

Patient ID 314856
 Patient Name Mr. AJAY KUMA SAHU
 Gender/Age Male/34
 Ref Doctor

Dt: 28/07/2022

FOR OFFICE USE ONLY

Drug Name	Generic Name	Morning	Afternoon	Evening	Night	Duration
Tab. FEBUTAZ ORAL	FEBUXOSTAT.. (40MG)	0	0	0	1	1 Month(s)
Sp. ISTAMET ORAL	SITAGLIPTINE+METFOR MIN (50+1000 MG)	1	0	0	0	3 Month(s)
Tab. FOLIMAX D3 FORTE ORAL	FOLIC ACID	1	0	0	0	3 Month(s)

Dr. Rashmi Chovatia



HEALTH CHECKUP REPORT

Patient Name: AJAKUMA SAHU
Age/Gender: 34/M
Reg. No: 377525
Package: MEDIWHEEL

DATE: 28/07/2022

COMPLAINTS (IF ANY):

- Asymptomatic

HISTORY OF HEALTH STATUS:

- Hypertension
- DM
- 15 days back TMT done s/o normal (reports NA)

PRESENT MEDICATIONS:

- TAB. VILPVER-OD (100MG)(0-0-1)
- TAB. GYCOMET-GP (0.5MG)(1-0-0)
- TAB. RAMITORVA (0-0-1)

HYPERSENSITIVITY TO ANY DRUG: No

PERSONAL HISTORY:

- | | | | | | |
|---------------|---|----------|--------------------------------|---|-----|
| - Bowel | : | Regular | Diet | : | Veg |
| - Micturition | : | Normal | Habits | : | No |
| - Sleep | : | Adequate | Physical Activity/Exercise: NO | | |
| - Appetite | : | Adequate | | | |

HISTORY OF ILLNESS (WITH PAST MEDICATIONS): NO

FAMILY HISTORY: NO

VITAL SIGNS:

- | | | | |
|------------|----------|---------|------------|
| - Height : | 171 cms | Pulse : | 70/min. |
| - Weight : | 78.3 Kgs | B.P.: | 115/70mmHg |

FOR OFFICE USE ONLY

PHYSICIAN CONSULTATION:

1) Clinical Impression

- Type 2 DM
- Hyper uricemia

2) Recommendations

- 45 minute walk daily
- PP2BS/FBS/HBA1C/ lipid profile After 3 month
- Healthy life style

(Dr. rashmi chovatia)

OPHTHALMO CONSULTATION:

	RE	LE
Best corrected visual acuity	6/6	6/6
IOP	14	14

DENTAL CONSULTATION:

Adv:

- Cleaning

(Dr. Parvin Chandarana)

Please take regular medicine as prescribed by the Doctor. (If given)

FOR OFFICE USE ONLY

Reg. No : CIMS/A/2022/377525	VisitNo : HC/280722/3 [HCV]
Patient Name : MR. AJAY KUMAR SAHU	Age(Y-M-D)/Sex : 34 Y 11 M 10 D. / Male
Referring Doctor : Dr. CIMS DOCTOR	Doctor :
Ward/Room :	Bed :

ORD/280722/395 Lab No : 2022114766 LSN : 904261 (Whole Blood) Sample Quality : Normal
 Collection Time : 28/07/2022 9:46:02 Arrival : 28/07/2022 10:03:02 Validation Time : 28/07/2022 12:08:15PM

	Result	Unit	Reference Range
CBC With ESR			
TOTAL COUNT			
Hemoglobin <i>(SLS Hemoglobin Detection method)</i>	15.4	g/dl	13.5 - 18.0 g/dl
Total RBC Count <i>(Hydro Dynamic Focusing Method)</i>	5.53	mill/Cmm	4.7 - 6.0 mill/Cmm
HCT <i>(Hydro Dynamic Focusing Method)</i>	47.2	%	42 - 52 %
Total WBC Count <i>(Flow Cytometry)</i>	7250	/Cmm	4000 - 10500 /Cmm
Platelet Count <i>(Hydro Dynamic Focusing Method)</i>	221000	/Cmm	150000 - 450000 /Cmm

DIFFERENTIAL COUNT (by Flow Cytometry)

Polymorphs	69	%	40 - 70 %
Lymphocytes	23	%	22 - 45 %
Eosinophils	03	%	01 - 04 %
Monocytes	05	%	01 - 06 %
Basophils	00	%	00 - 01 %
Immature Granulocytes	00	%	0 - 2 %
Smear Study			

RBCs are Normochromic & Normocytic.
 Platelets are adequate in number.
 Malarial Parasites are not seen.
 No Premature cells are seen.

BLOOD INDICES (by Calculated Method)

M.C.V	85.4	fl	78 - 100 fl
M.C.H	27.8	pg	27 - 31 pg
M.C.H.C.	32.6	gm/dl	32 - 36 gm/dl
RDW-CV	12.9	%	11.5 - 14.0 %

ESR (Red Cell Aggregation)

Jur

Dr. Manisha Shah
 MD (Path & Bact)
 Consultant Pathologist
 Reg. No. : G-15496

Dr. Jitendra Nayak
 MD (Path)
 Consultant Pathologist
 Reg. No. : G-14786

Print By : ankita.rajpout



Reg. No : CIMS/A/2022/377525	VisitNo : HC/280722/3 [HCV]
Patient Name : MR. AJAY KUMAR SAHU	Age(Y-M-D)/Sex : 34 Y 11 M 10 D. / Male
Referring Doctor : Dr. CIMS DOCTOR	Doctor :
Ward/Room :	Bed :

ORD/280722/395 Lab No : 2022114766 LSN : 904261 (Whole Blood) Sample Quality : Normal
 Collection Time : 28/07/2022 9:46:02 Arrival : 28/07/2022 10:03:02 Validation Time : 28/07/2022 11:33:58AM

	<u>Result</u>	<u>Unit</u>	<u>Reference Range</u>
HbA1c (Glycosylated Haemoglobin)			
TEST			
HbA1c (Glyco Hb) (Immuno Turbidimetric)	7.54	%	4.8-5.9% Normal 5.9-7.0% Good diabetic control 7.0-10.0% Fair diabetic control >10.0% Poor diabetic control
Mean Plasma Glucose	191.1	mg/dL	80 - 140 mg/dL

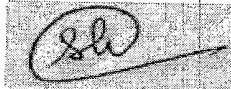

Dr. Shreya Patel
MD(Path)
Consultant Pathologist

Dr. Manisha Shah
MD (Path & Bact)
Consultant Pathologist
Reg. No. : G-15496

Dr. Jitendra Nayak
MD (Path)
Consultant Pathologist
Reg. No. : G-14786

Print By : ankita.rajput

Print Date/Time : 28/07/2022 12:37:48 PM Page 1 of 1



Reg. No	: CIMS/A/2022/377525	VisitNo :	HC/280722/3	[HCV]
Patient Name	: MR. AJAY KUMAR SAHU	Age(Y-M-D)/Sex	: 34 Y 11 M 10 D. / Male.	
Referring Doctor	: Dr. CIMS DOCTOR	Doctor	:	
Ward/Room	:	Bed	:	

ORD/280722/395 Lab No : 2022114766 LSN : 904261 (Whole Blood) Sample Quality : Normal
Collection Time : 28/07/2022 9:46:02 Arrival : 28/07/2022 10:03:02 Validation Time : 28/07/2022 12:08:15PM

After One Hour 18 mm 0 - 10 mm

Blood Group Rh
ABO
Rh

"O"
POSITIVE

*** END OF REPORT ***

Jan

Dr. Manisha Shah
MD (Path & Bact)
Consultant Pathologist
Reg. No. : G-15496

Dr. Jitendra Nayak
MD (Path)
Consultant Pathologist
Reg. No. : G-14786

Print By : ankita.rajput



Reg. No : CIMS/A/2022/377525	VisitNo : HC/280722/3 [HCV]
Patient Name : MR. AJAY KUMAR SAHU	Age(Y-M-D)/Sex : 34 Y 11 M 10 D. / Male
Referring Doctor : Dr. CIMS DOCTOR	Doctor :
Ward/Room :	Bed :

ORD/280722/395 Lab No : 2022114767 LSN : 904261 (SERUM) Sample Quality : Normal
 Collection Time : 28/07/2022 9:46:02 Arrival : 28/07/2022 10:03:02 Validation Time: 28/07/2022 11:30:27AM

Liver Function Test

	<u>Result</u>	<u>Unit</u>	<u>Reference Range</u>
Alkaline Phosphatase (PNPP, AMP Buffer Method, Colorimetric)	138.6	U/L	40 - 129 U/L
Billirubin			
Total Billirubin (Diazospecial Iazonium Iron with Blank)	0.63	mg/dL	0.0 - 1.0 mg/dL
Direct Billirubin (Diazo, (Evelyn Malloy) with Blank)	0.24	mg/dL	0.0 - 0.2 mg/dL
Indirect Billirubin (Calculated from Total and Direct Billirubin)	0.39	mg/dL	0.0 - 0.8 mg/dL
SGPT (ALT) (IFCC without pyridoxal phosphate)	36.6	U/L	0 - 41 U/L
SGOT (AST) (IFCC without pyridoxal 5 phosphate)	16.9	U/L	0 - 40 U/L
Total Protein			
Total Proteins (Biuret Method)	7.42	gm/dl	6.4 - 8.3 gm/dl
Albumin (Bromocresol Green Colorimetric)	4.62	gm/dl	3.97 - 4.95 gm/dl
Globulin	2.8	gm/dl	2.2 - 3.5 gm/dl
A/G Ratio	1.65		0.9 - 2.1



Dr. Shreya Patel
MD(Path)
Consultant Pathologist

Dr. Manisha Shah
 MD (Path & Bact)
 Consultant Pathologist
 Reg. No. : G-15496

Dr. Jitendra Nayak
 MD (Path)
 Consultant Pathologist
 Reg. No. : G-14786

Print By : ankita.rajput

Print Date/Time : 28/07/2022 12:37:25



Reg. No : CIMS/A/2022/377525	VisitNo : HC/280722/3 [HCV]
Patient Name : MR. AJAY KUMAR SAHU	Age(Y-M-D)/Sex : 34 Y 11 M 10 D. / Male
Referring Doctor : Dr. CIMS DOCTOR	Doctor :
Ward/Room :	Bed :

ORD/280722/395 Lab No : 2022114767 LSN : 904261 (SERUM) Sample Quality : Normal
 Collection Time : 28/07/2022 9:46:02 Arrival : 28/07/2022 10:03:02 Validation Time : 28/07/2022 11:30:27AM

	Result	Unit	Reference Range
Creatinine (Buffered Jaffe Reaction Kinetic Compensated)	0.95	mg/dL	0.7 - 1.2 mg/dL
Estimated GFR	120.88	mL/min/1.73m ²	59 - 137 mL/min/1.73m ²
Fasting Glucose (Hexokinase)	150.7	mg/dL	70 - 100 mg/dL
Thyroid Function Test			
TOTAL T3 (T3) * (Electrochemiluminescence Assay)	1	ng/ml	0.846 - 2.02 ng/ml
TOTAL T4 (T4) * (Electrochemiluminescence Assay)	7.27	µg/dl	5.13 - 14.06 µg/dl
TSH (Electrochemiluminescence Assay)	1.57	µIU/ml	0.27- 4.20 µIU/ml
Uric Acid (Uricase Colorimetric Enzymatic)	7.16	mg/dL	3.4 - 7.0 mg/dL

*** END OF REPORT ***



Dr. Shreya Patel
MD(Path)
Consultant Pathologist

Dr. Manisha Shah
MD (Path & Bact)
Consultant Pathologist
Reg. No. : G-15496

Dr. Jitendra Nayak
MD (Path)
Consultant Pathologist
Reg. No. : G-14786

Print By : ankita.rajput



Reg. No : CIMS/A/2022/377525	VisitNo : HC/280722/3 [HCV]
Patient Name : MR. AJAY KUMAR SAHU	Age(Y-M-D)/Sex : 34 Y 11 M 10 D. / Male
Referring Doctor : Dr. CIMS DOCTOR	Doctor :
Ward/Room :	Bed :

ORD/280722/395 Lab No : 2022114768 LSN : 904261 (SERUM) Sample Quality : Normal
Collection Time : 28/07/2022 9:46:02 Arrival : 28/07/2022 10:03:02 Validation Time: 28/07/2022 11:33:44AM

	<u>Result</u>	<u>Unit</u>	<u>Reference Range</u>
BUN * (Ureas with UV)	18.1	mg/dL	6 - 20 mg/dL

*** END OF REPORT ***



Dr. Shreya Patel
MD(Path)
Consultant Pathologist

Dr. Manisha Shah
MD (Path & Bact)
Consultant Pathologist
Reg. No. : G-15496

Dr. Jitendra Nayak
MD (Path)
Consultant Pathologist
Reg. No. : G-14786

Print By : ankita.rajput

Print Date/Time : 28/07/2022 12:37:24



Reg. No : CIMS/A/2022/377525	VisitNo : HC/280722/3 [HCV]
Patient Name : MR. AJAY KUMAR SAHU	Age(Y-M-D)/Sex : 34 Y 11 M 10 D. / Male
Referring Doctor : Dr. CIMS DOCTOR	Doctor :
Ward/Room :	Bed :

ORD/280722/395 Lab No : 2022114767 LSN : 904261 (SERUM) Sample Quality : Normal
 Collection : 28/07/2022 9:46:02AM Arrival: 28/07/2022 10:04:53 Validation Time 28/07/2022 11:27:47

<u>Lipid Profile (With Direct LDL)</u>	<u>Result</u>	<u>Unit</u>	<u>Reference Range</u>
Type of Sample	: Fasting	.	
Cholesterol <i>(Enzymatic/Colorimetric, Cholesterol Oxidas, Esterase, Peroxidase Gen. 2)</i>	: 125.9	mg/dL	Less than 160 mg/dl Excellent Less than 200 mg/dl Desireble 200-239 mg/dl Borderline High 240 mg/dl & over High
Triglyceride <i>(Enzymetic Colorimetric without Glycerol Blank without Serum Blank)</i>	: 82.3	mg/dL	Less than 150 mg/dl Normal 150 - 199 mg/dl Borderline High 200-499 mg/dl High 500 mg/dl or greater Very High
H D L Cholesterol <i>(Direct Mearuse Homogenous Technique Modified Enzymatic Colorimetric Gen. 3)</i>	: 29.7	mg/dL	Less than 40 mg/dl Low 60 mg/dl or above Excellent
L D L Cholesterol (DIRECT) <i>(Homogenous Enzymatic colorimetric Assay)</i>	: 83.2	mg/dL	Less than 80 mg/dl Excellent Less than 100 mg/dl Optimal 100 - 129 mg/dl Near or above optimal 130 - 159 mg/dl Borderline High 160 - 189 mg/dl High 190 mg/dl & above Very High
VLDL Cholesterol <i>(Calculated)</i>	: 16.46	mg/dL	15 - 30 mg%
Cholesterol/HDL Ratio <i>(Calculated)</i>	: 4.24		Normal upto 4.5



Dr. Shreya Patel
MD(Path)
Consultant Pathologist

Dr. Manisha Shah
 MD (Path & Bact)
 Consultant Pathologist
 Reg. No. : G-15496

Dr. Jitendra Nayak
 MD (Path)
 Print By: ankita.rajut
 Consultant Pathologist
 Reg. No. : G-14786

Print Date/Time: 28/07/2022 12:37:54PM Page 1 of 2



Reg. No : CIMS/A/2022/377525	VisitNo : HC/280722/3 [HCV]
Patient Name : MR. AJAY KUMAR SAHU	Age(Y-M-D)/Sex : 34 Y 11 M 10 D. / Male
Referring Doctor : Dr. CIMS DOCTOR	Doctor :
Ward/Room :	Bed :

ORD/280722/395 Lab No : 2022114767 LSN : 904261 (SERUM) Sample Quality : Normal
Collection : 28/07/2022 9:46:02AM Arrival: 28/07/2022 10:04:53 Validation Time 28/07/2022 11:27:47

LDL/HDL Ratio : 2.8 Less than 3.5
(Calculated)

Remarks :

*** END OF REPORT ***



Dr. Shreya Patel
MD(Path)
Consultant Pathologist

Dr. Manisha Shah
MD (Path & Bact)
Consultant Pathologist
Reg. No. : G-15496

Dr. Jitendra Nayak
MD (Path)
Print By: ankita.rajput
Consultant Pathologist
Reg. No. : G-14786

Print Date/Time: 28/07/2022 12:37:54PM

Page 2 of 2





Reg. No : CIMS/A/2022/377525	VisitNo : HC/280722/3 [HCV]
Patient Name : MR. AJAY KUMAR SAHU	Age(Y-M-D)/Sex : 34 Y 11 M 10 D. / Male
Referring Doctor : Dr. CIMS DOCTOR	Doctor :
Ward/Room :	Bed :

ORD/280722/395 Lab No : 2022114819 LSN :904261 (Urine) Sample Quality : Normal
 Collection Time :28/07/2022 11:02:58 Arrival : 28/07/2022 11:02:58 Validation Time: 28/07/2022 12:21:01PM

	<u>Result</u>	<u>Unit</u>	<u>Reference Range</u>
Urine R & M			
PHYSICAL EXAMINATION			
Quantity	25 cc		
Colour	Pale Yellow		
Transperancy	Clear		
Reaction	5.0		
(QDS-10 Strip)			
Sp. Gravity	1.025		1.005 - 1.035 .
(QDS-10 Strip)			
CHEMICAL EXAMINATION			
U. Albumin	Nil		
(QDS-10 Strip/Manual)			
U. Glucose	Nil		
(QDS-10 Strip/Manual)			
U. Acetone	Absent		
(QDS-10 Strip/Manual)			
BS/BP	Absent		
(QDS-10 Strip/Manual)			
MICROSCOPIC EXAMINATION			
Pus Cell	Occasional	/H.P.F.	/H.P.F.
Red Blood Cell	Nil	/H.P.F.	/H.P.F.
Epithelial Cell	1-2	/H.P.F.	/H.P.F.
Cast	Not Seen		
Crystals	Not Seen		
Amorphous	Absent		
Monilia	Absent		
*** END OF REPORT ***			

Dr. Kazumi Gondalia
M.D. (Path)
Consultant Pathologist
Reg. No. : G-21729

Dr. Manisha Shah
 MD (Path & Bact)
 Consultant Pathologist
 Reg. No. : G-15496

Dr. Jitendra Nayak
 MD (Path)
 Consultant Pathologist
 Reg. No. : G-14786

Print By : ankita.rajput

Print Date/Time : 28/07/2022 12:38:08..





Reg. No : CIMS/A/2022/377525	VisitNo : HC/280722/3 [HCV]
Patient Name : MR. AJAY KUMAR SAHU	Age(Y-M-D)/Sex : 34 Y 11 M 10 D. / Male
Referring Doctor : Dr. CIMS DOCTOR	Doctor :
Ward/Room :	Bed :

ORD/280722/395 Lab No : 2022114818 LSN : 904261 (Stool) Sample Quality : Normal
 Collection Time : 28/07/2022 11:02:58 Arrival : 28/07/2022 11:02:58 Validation Time : 28/07/2022 12:11:15PM

	<u>Result</u>	<u>Unit</u>	<u>Reference Range</u>
Stool R & M			
PHYSICAL EXAMINATION			
Colour	Brownish		
Form & Consistency	Semi solid		
Mucus	Absent		
CHEMICAL EXAMINATION			
Occult Blood (Non - Benzidine Test/Manual/Strip)	Negative		
MICROSCOPIC EXAMINATION			
Pus Cell	Nil	/H.P.F.	/H.P.F.
Red Blood Cell	Nil	/H.P.F.	/H.P.F.
Epithelial Cell	Nil	/H.P.F.	/H.P.F.
Ova	Absent		
Cyst	Absent		
Monilia	Absent		

*** END OF REPORT ***

Jan

Dr. Manisha Shah
MD (Path & Bact)
Consultant Pathologist
Reg. No. : G-15496

Dr. Jitendra Nayak
MD (Path)
Consultant Pathologist
Reg. No. : G-14786

Print By : ankita.rajput



Name : Mr. AJAY KUMA ISAHU

Sex : Male

Age : 34 Date : 7-28-2022

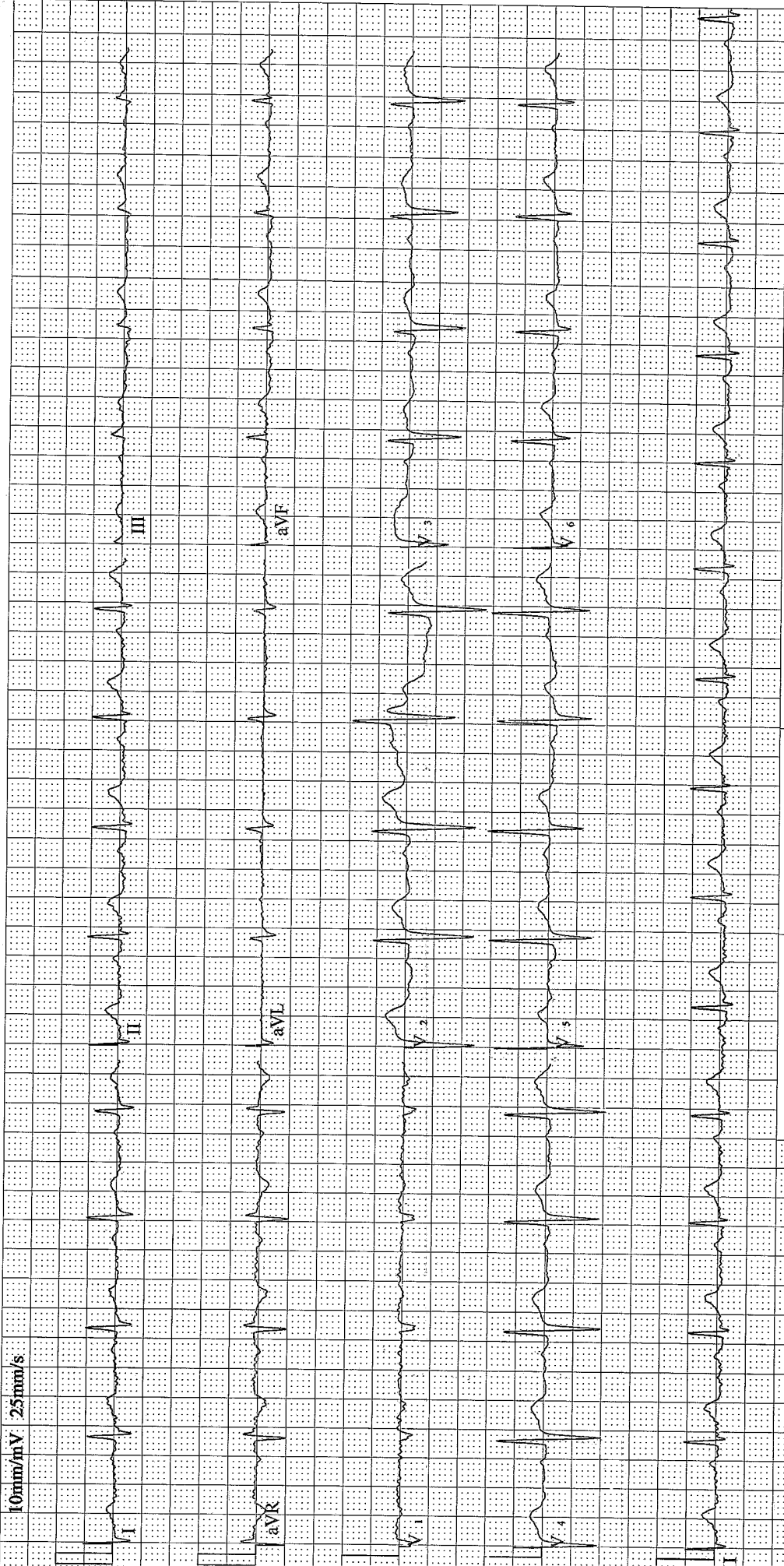

Frequency :	1000 Hz	PR Interval :	124 ms
Sample Time :	16 s	QT Interval :	397 ms
Heart Rate :	81 bpm	QTc Interval :	461 ms
P Duration :	87 ms	P Axis :	55.6°
QRS Duration :	120 ms	QRS Axis :	57.6°
T Duration :	247 ms	T Axis :	65.8°

Suggestion :

NSR / wM

Name : MR. AJAY KUMAR SAHU

Reg No : CIMS/A/2022/377525

DoB /Sex : 18/08/1987 / Male

Physician Signature:



MARENGO ASIA NETWORK HOSPITAL



JCI (USA)



NABH



NABL
Certificate No. MC-3049



www.cims.org



CIMS Hospital

Name : MR. AJAY KUMAR SAHU

Reg No : CIMS/A/2022/377525

DoB /Sex: 18/08/1987 / Male

ECHO Report

Dt : 28/07/2022

Patient Details

Patient ID 314856
Name Mr. AJAY KUMA SAHU
Age 34 Years
Gender Male
Blood Group
Referral Doctor

ECHO Identification Detail

Doctor Incharge Dr. MILAN CHAG

Clinical Status Of Patient

ECHO Code JP

Finding Description

1. Normal cardiac chambers dimensions.
2. Normal LV systolic function, LVEF: 60%.
3. No RWMA.
4. Normal LV diastolic function.
6. All cardiac valves are structurally normal.
7. Trivial MR, Trivial TR, Trivial PR, No AR.
8. No PAH.
9. Normal RV systolic function.
10. No clot/vegetation/pericardial effusion.
11. No coarctation of aorta.

Dr. MILAN CHAG

FOR ECHO / TMT REPORTS ONLY

Patient's Name :AJAY KUMAR SAHU	Age, Sex :34Y/M
Reg. No. (IP/OP):HC-377525	Date :28/07/2022
Referred By Dr. :CIMS	

Plain Skiagram of Chest PA Standing View:
(Serial No-3683)

Rotation +.

Both lung fields show prominent broncho-vascular markings.

No evidence of collapse or consolidation in either lung field.
No evidence of pleural effusion or pneumothorax is seen on either side.

Mediastinal shadow appears normal.

Heart size and aorta appear normal.

Domes of diaphragm appear normal.

Bones under view appears normal.

Kindly correlate clinically.



DR KIRTAN SHAH M.D. RADIODIAG. CONS. RADIOLOGIST	DR DEEPA SHAH M.D., D.M.R.E CONS. RADIOLOGIST	DR UMA MEHTA D.M.R.D. F.R.C.R CONS. RADIOLOGIST	DR NIMISH SHARMA D.M.R.D. (D.N.B.) CONS. RADIOLOGIST	DR RAVINA CHAUHAN M.D. RADIODIAG. CONS. RADIOLOGIST	DR YASH PATEL M.D., D.N.B. CONS. RADIOLOGIST
--	---	---	--	---	--

Note: This is only a radiological impression and not the final diagnosis. All diagnostic modalities have their own limitations. Therefore radiological modality report should be interpreted in correlation with clinical and pathological findings.

FOR RADIOLOGY REPORTS ONLY



Patient's Name :AJAY KUMAR SAHU
Reg. No. (IP/OP):HC-377525
Referred By Dr. :CIMS

Age, Sex :34Y/M
Date :28/07/2022

USG OF ABDOMEN & PELVIS

LIVER: Liver shows bright echotexture and is normal in size. S/O Fatty liver (Grade-I). No evidence of focal SOL or dilatation of IHBR seen. Porta hepatis appear normal.

GALLBLADDER: Gallbladder appeared normal. No calculus or mass lesion seen.

PANCREAS: Visualised pancreas appeared normal in size and echotexture. No focal lesion, mass or pancreatitis.

SPLEEN: Spleen appears normal in size and echotexture.

PARAAORTIC REGION: Aorta grossly appeared normal. No paraaortic lymphnodes seen.

KIDNEYS: Both kidneys appear normal in size, shape and in position. Cortex and collecting system of both kidneys appeared normal. No evidence of calculus or obstructive uropathy on either side. Right kidney: 95x42mm. Left kidney: 99x43mm.

URINARY BLADDER: Bladder appeared normal. No calculus or mass lesion is seen.

PROSTATE: Prostate appears normal in size and echotexture. Size of prostate: 30x32x38mm. Volume: 19cc.

No evidence of free fluid or collection is seen in peritoneal spaces. Normal small bowel peristalsis noted.

COMMENTS: Appearance suggests

➤ Fatty liver (grade I).
Kindly correlate clinically.



DR KIRTAN SHAH M.D. RADIODIAG. CONS. RADIOLOGIST	DR DEEPA SHAH M.D., D.M.R.E CONS. RADIOLOGIST	DR UMA MEHTA D.M.R.D. F.R.C.R CONS. RADIOLOGIST	DR NIMISH SHARMA D.M.R.D. (D.N.B.) CONS. RADIOLOGIST	DR RAVINA CHAUHAN M.D. RADIODIAG. CONS. RADIOLOGIST	DR YASH PATEL M.D., D.N.B. CONS. RADIOLOGIST
--	---	---	--	---	--

Note: This is only a radiological impression and not the final diagnosis. All diagnostic modalities have their own limitations. Therefore radiological modality report should be interpreted in correlation with clinical and pathological findings.

FOR RADIOLOGY REPORTS ONLY