

27 Years

Male

QRS : 74 ms
QT / QTcBaz : 406 / 374 ms
PR : 128 ms
P : 108 ms
RR / PP : 1182 / 1176 ms
P / QRS / T : 74 / 76 / 70 degrees

✓ Sinus bradycardia
✓ Early repolarization
✓ Otherwise normal ECG

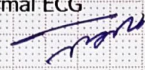

Ref. Dr. mo
Bed No: opd
REPORT DR:

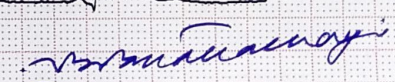
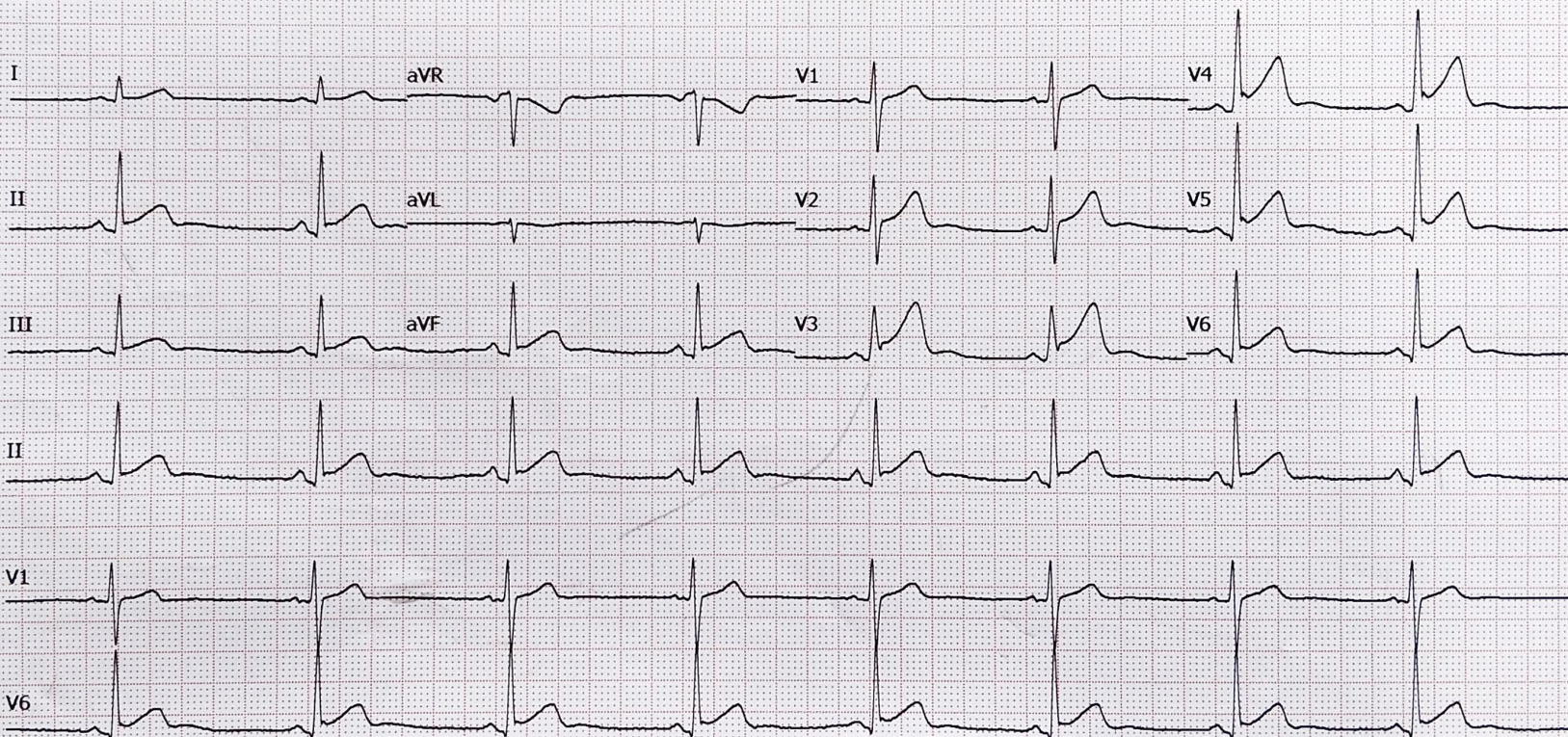

confirmed

THE CALCUTTA MEDICAL RESEARCH INSTITUTE
7/2 DH ROAD
KOLKATA

Station
Telephone:

EXERCISE STRESS TEST REPORT

Patient Name: CHAKRABORTY, MR. SOUVIK

DOB: 12.07.1996

Patient ID: C0000383411

Age: 27yrs

Height: 177 cm

Gender: Male

Weight: 80.8 kg

Race: Indian

Study Date: 22.07.2023

Referring Physician: DR. N. SAHA

Test Type: Treadmill Stress Test

Attending Physician: DR. B. BHATTACHARJEE

Protocol: BRUCE

Technician: S.BERA

Medications:

--

Medical History:

HEALTH CHECK

Reason for Exercise Test:

Screening for CAD

Interpretation

Summary: Resting ECG: ST-T depression in lead III & aVF.

Functional Capacity: normal.

HR Response to Exercise: appropriate.

BP Response to Exercise: normal resting BP - appropriate response.

Chest Pain: none.

Arrhythmias: none.

ST Changes: none.

Overall impression: Normal stress test.

The patient exercised according to the BRUCE for 9:49 min:s, achieving a work level of Max. METS: 12.70. The resting heart rate of 62 bpm rose to a maximal heart rate of 166 bpm. This value represents 86 % of the maximal, age-predicted heart rate. The resting blood pressure of 110/70 mmHg, rose to a maximum blood pressure of 150/80 mmHg. The exercise test was stopped due to Target heart rate achieved.

Conclusions

TMT is negative for provokable myocardial ischaemia.

Physician

Manduaray

DEPARTMENT OF PATHOLOGY ALLIED SERVICES

MRNO	C0000383411	IP No.	OP-005
Name	Mr SOUVIK CHAKRABORTY	Age / Gender	27 Years 0 Months 13 Days / MALE
Doctor	DR. MEDICAL OFFICER	Doctor's Speciality	MEDICAL OFFICER
Sample No	3207236178	Reported On	22/07/2023 14:33
Collected On	22/07/2023 10:28	Ward & Bed No	
Received On	22/07/2023 11:27		

BIOCHEMISTRY

Sample Type Whole Blood SRF No. 1931503094833

Parameter	Result	Units	Biological Reference Interval	Flag
Hb A1c Glycosylated Haemoglobin (HPLC method)	5.1	%	Poor Controlled >8.0 % Well Controlled >7.0 % Non Diabetic <6.0 %	

Note :

---- End of Report ----

Dr. Susruta Sen
MD, DNB (Biochemistry)
Lab Director

Dr. Sumit Ghosh
MD (Pathology)
Sr. Consultant Pathologist

Dr. Minakshi Karmakar
MD (Pathology)
Consultant Pathologist

Dr. Ashik Mullik
MD (Pathology)
Senior Resident Pathology

Dr. Saikat Pal
DNB (Microbiology)
Senior Resident Microbiology

Dr. Nivedita Bhattacharjee
MD (Microbiology)
Jr. Consultant Microbiologist

DEPARTMENT OF PATHOLOGY ALLIED SERVICES

MRNO	C0000383411	IP No.	OP-005
Name	Mr SOUVIK CHAKRABORTY	Age / Gender	27 Years 0 Months 13 Days / MALE
Doctor	DR. MEDICAL OFFICER	Doctor's Speciality	MEDICAL OFFICER
Sample No	3207236179	Reported On	22/07/2023 14:42
Collected On	22/07/2023 10:28	Ward & Bed No	
Received On	22/07/2023 11:27		

BIOCHEMISTRY

Sample Type	Serum	SRF No. 1931503094833
--------------------	-------	-----------------------

Parameter	Result	Units	Biological Reference Interval	Flag
Creatinine (Serum) <i>(Modified Jaffe Kinetic Method)</i>	0.98	mg/dL	0.7-1.3	
LIPID PROFILE				
Cholesterol Total <i>(CHOD PAP)</i>	124.0	mg/dL	125.0-200.0	Low
Triglycerides <i>(Enzymatic (with peroxidase))</i>	89.0	mg/dL	0.0-150.0	
HDL Cholesterol <i>(Direct measure, Immuno inhibition)</i>	54.0	mg/dL	30.0-50.0	High
LDL Cholesterol <i>(Calculated)</i>	52.0	mg/dL	0.0-100.0	
VLDL Cholesterol <i>(Calculated)</i>	18.0	mg/dL	10.0-30.0	
LIVER FUNCTION TEST				
Bilirubin Total <i>(Jendrassik DPD)</i>	0.7	mg/dL	0.2-1.0	
Bilirubin Direct <i>(Jendrassik DPD)</i>	0.2	mg/dL	0.1-1.2	
A L P <i>(IFCC With AMP)</i>	134.0	U/L	46.0-116.0	High
S G O T <i>(IFCC With P5P)</i>	23.0	U/L	15.0-37.0	
S G P T <i>(IFCC With P5P)</i>	35.0	U/L	16.0-63.0	
G.G.T. <i>(IFCC GCNA)</i>	11.0	U/L	15.0-85.0	Low
Protein Total <i>(Biuret (Pyrogallol red Molybdate))</i>	7.74	gm/dL	6.3-8.2	
Albumin <i>(Bromocresol Purple)</i>	5.07	g/dL	3.5-5.0	High
Globulin <i>(Calculated)</i>	2.67	gm/dL	1.8-3.6	
A : G <i>(Calculated)</i>	1.9	N/A	-	
PROTEIN TOTAL				
Protein Total (Method - Biuret)	7.74	gm/dL	6.3-8.2	
Albumin (Method - BCG Dye Binding)	5.07	g/dL	3.5-5.0	High
Globulin (Method -Derived)	2.67	gm/dL	1.8-3.6	
A : G	1.9		-	
T3 T4 TSH				
T3 <i>(ECLIA)</i>	1.31		0.8-2.0 ng/mL	
T4 <i>(ECLIA)</i>	8.01		5.1-14.1 µg/dL	
TSH (3rd Generation) <i>(ECLIA)</i>	1.98		0.27-4.2 µIU/mL	
URIC ACID <i>(Uricase Method)</i>	5.2	mg/dL	3.5-8.5	
Urea (Blood) <i>(Urease method)</i>	26.0	mg/dL	15.0-38.66	

DEPARTMENT OF PATHOLOGY ALLIED SERVICES

MRNO	C0000383411	IP No.	OP-005
Name	Mr SOUVIK CHAKRABORTY	Age / Gender	27 Years 0 Months 13 Days / MALE
Doctor	DR. MEDICAL OFFICER	Doctor's Speciality	MEDICAL OFFICER
Sample No	3207236179	Reported On	22/07/2023 14:42
Collected On	22/07/2023 10:28	Ward & Bed No	
Received On	22/07/2023 11:27		

BIOCHEMISTRY

Sample Type Serum SRF No. 1931503094833

Parameter	Result	Units	Biological Reference Interval	Flag
-----------	--------	-------	-------------------------------	------

Note :

---- End of Report ----

Dr. Susruta Sen
MD, DNB (Biochemistry)
Lab Director

Dr. Sumit Ghosh
MD (Pathology)
Sr. Consultant Pathologist

Dr. Minakshi Karmakar
MD (Pathology)
Consultant Pathologist

Dr. Ashik Mullik
MD (Pathology)
Senior Resident Pathology

Dr. Saikat Pal
DNB (Microbiology)
Senior Resident Microbiology

Dr. Nivedita Bhattacharjee
MD (Microbiology)
Jr. Consultant Microbiologist

DEPARTMENT OF PATHOLOGY ALLIED SERVICES

MRNO	C0000383411	IP No.	OP-005
Name	Mr SOUVIK CHAKRABORTY	Age / Gender	27 Years 0 Months 13 Days / MALE
Doctor	DR. MEDICAL OFFICER	Doctor's Speciality	MEDICAL OFFICER
Sample No	3507231182	Reported On	22/07/2023 12:54
Collected On	22/07/2023 10:28	Ward & Bed No	
Received On	22/07/2023 11:00		

CLINICAL PATHOLOGY

Sample Type Urine SRF No. 1931503094833

Parameter	Result	Units	Biological Reference Interval	Flag
URINE ROUTINE (Physical, Chemical and Microscopic study)				
Quantity	05ML		-	
Colour	PALE STRAW		-	
Appearance	CLEAR		-	
Deposit	NIL		-	
Specific Gravity	1.005	--	1.003-1.033	
Albumin	NIL		-	
REACTION/ph	7.5	--	5.0-7.5	
Sugar	NIL		-	
Ketone Bodies	NIL		-	
Bilirubin	NIL		-	
Bile Salts	NIL		-	
Urobilinogen	NORMAL		-	
Chyle	-		-	
Blood	NIL		-	
RBC	NIL		-	
W B C	0-1/HPF		-	
Casts	NIL		-	
Crystals	NIL		-	
Macrophages	NIL		-	
Epithelial Cells	NIL		-	
Fat Droplets	NIL		-	
Parasite	NOT FOUND		-	

Note :

---- End of Report ----

Dr. Susruta Sen
MD, DNB (Biochemistry)
Lab Director

Dr. Sumit Ghosh
MD (Pathology)
Consultant Pathologist

Dr. Minakshi Karmakar
MD (Pathology)
Consultant Pathologist

Dr. Saikat Pal
DNB (Microbiology)
Senior Resident Microbiology

Dr. Nivedita Bhattacharjee
MD (Microbiology)
Jr. Consultant Microbiologist

Ashik Mullik
Dr. Ashik Mullik
MD (Pathology)
Senior Resident Pathology

DEPARTMENT OF PATHOLOGY ALLIED SERVICES

MRNO	C0000383411	IP No.	OP-005
Name	Mr SOUVIK CHAKRABORTY	Age / Gender	27 Years 0 Months 13 Days / MALE
Doctor	DR. MEDICAL OFFICER	Doctor's Speciality	MEDICAL OFFICER
Sample No	3507231183	Reported On	22/07/2023 13:13
Collected On	22/07/2023 10:28	Ward & Bed No	
Received On	22/07/2023 11:00		

CLINICAL PATHOLOGY

Sample Type Stool SRF No. 1931503094833

Parameter	Result	Units	Biological Reference Interval	Flag
STOOL ROUTINE (Physical, Chemical and Microscopic study)				
PHYSICAL	-		-	
APPEARANCE	SEMI SOLID		-	
COLOUR	BROWNISH		-	
ODOUR	FECULENT		-	
Mucus	PRESENT		-	
Blood	NOT DETECTED		-	
Parasites (if found)	NOT FOUND		-	
CHEMICAL	-		-	
REACTION / PH	-		-	
MICROSCOPICAL	-		-	
R B C	NIL		-	
W B C	0-2/HPF		-	
Epithelial Cells	NIL		-	
Macrophages	NIL		-	
CRYSTALS	NIL		-	
Undigested food particles	PRESENT		-	
Fat Droplets	NIL		-	
Vegetables Cells/ Fibres	PRESENT		-	
Starch	NIL		-	
Parasite	NOT FOUND		-	

Note :

---- End of Report ----

Dr. Susruta Sen
MD, DNB (Biochemistry)
Lab Director

Dr. Sumit Ghosh
MD (Pathology)
Consultant Pathologist

Dr. Minakshi Karmakar
MD (Pathology)
Consultant Pathologist

Dr. Saikat Pal
DNB (Microbiology)
Senior Resident Microbiology

Dr. Nivedita Bhattacharjee
MD (Microbiology)
Jr. Consultant Microbiologist

Ashik Mullik
Dr. Ashik Mullik
MD (Pathology)
Senior Resident Pathology

DEPARTMENT OF PATHOLOGY ALLIED SERVICES

MRNO	C0000383411	IP No.	OP-005
Name	Mr SOUVIK CHAKRABORTY	Age / Gender	27 Years 0 Months 13 Days / MALE
Doctor	DR. MEDICAL OFFICER	Doctor's Speciality	MEDICAL OFFICER
Sample No	HEM22072300087	Reported On	22/07/2023 16:55
Collected On	22/07/2023 10:29	Ward & Bed No	
Received On	22/07/2023 11:27		

HEMATOLOGY

Sample Type Whole Blood SRF No. 1931503094833

Parameter	Result	Units	Biological Reference Interval	Flag
BLOOD Group RH (Anti D) (Gel Agglutination (Forward & Reverse))	" O " POSITIVE		-	

Note :

---- End of Report ----

Dr. Susruta Sen
MD, DNB (Biochemistry)
Lab Director

Dr. Sumit Ghosh
MD (Pathology)
Consultant Pathologist

Dr. Minakshi Karmakar
MD (Pathology)
Consultant Pathologist

Dr. Saikat Pal
DNB (Microbiology)
Senior Resident Microbiology

Dr. Nivedita Bhattacharjee
MD (Microbiology)
Jr. Consultant Microbiologist

Ashik Mullik
Dr. Ashik Mullik
MD (Pathology)
Senior Resident Pathology

DEPARTMENT OF PATHOLOGY ALLIED SERVICES

MRNO	C0000383411	IP No.	OP-005
Name	Mr SOUVIK CHAKRABORTY	Age / Gender	27 Years 0 Months 13 Days / MALE
Doctor	DR. MEDICAL OFFICER	Doctor's Speciality	MEDICAL OFFICER
Sample No	HEM22072300086	Reported On	22/07/2023 14:53
Collected On	22/07/2023 10:28	Ward & Bed No	
Received On	22/07/2023 11:27		

HEMATOLOGY

Sample Type Whole Blood SRF No. 1931503094833

Parameter	Result	Units	Biological Reference Interval	Flag
COMPLETE HAEMOGRAM / C.B.C				
Haemoglobin <i>((Electronic Impedance))</i>	15.6	gm/dL	12.0-17.0	
R B C - Total <i>(Electronic Impedance/Microscopy)</i>	4.72	10 ⁶ / mL	3.8-5.5	
TOTAL WBC COUNT <i>(Electronic Impedance)</i>	5600.0	/Cumm	4000.0-10000.0	
NEUTROPHILS <i>(Electronic Impedance/Microscopy)</i>	46	%	40.0-75.0	
EOSINOPHILS <i>(Electronic Impedance/Microscopy)</i>	03	%	1.0-6.0	
BASOPHILS <i>(Electronic Impedance/Microscopy)</i>	00		-	
LYMPHOCYTES <i>(Electronic Impedance/Microscopy)</i>	50	%	20.0-40.0	High
MONOCYTES <i>(Electronic Impedance/Microscopy)</i>	01	%	2.0-10.0	Low
OTHER <i>(Electronic Impedance / Microscopy)</i>	00		-	
E S R (Method - Westergren) <i>(Westergren Method)</i>	02		-	
RDW <i>(Calculated)</i>	12.9	%	11.0-14.5	
M C H <i>(Calculated)</i>	33.0	pg/mL	27.0-32.0	High
M C H C <i>(Calculated)</i>	35.0	gm/dL	31.5-34.5	High
M C V <i>(Electronic Impedance)</i>	94	fL	83.0-101.0	
P C V <i>(Calculated)</i>	44.5	%	37.0-47.0	
Peripheral Blood Smear (Morphology) <i>(Leishman Stain & Microscopy)</i>	RBC: Normochromic normocytic. WBC: Normal morphology. Platelet: Adequate.		-	
Platelet Count <i>(Electronic Impedance /Microscopy)</i>	250	10 ³ /μL	150.0-450.0	

Note :

---- End of Report ----

Dr. Susruta Sen
MD, DNB (Biochemistry)
Lab Director

Dr. Sumit Ghosh
MD (Pathology)
Consultant Pathologist

Dr. Minakshi Karmakar
MD (Pathology)
Consultant Pathologist

Dr. Saikat Pal
DNB (Microbiology)
Senior Resident Microbiology

Dr. Nivedita Bhattacharjee
MD (Microbiology)
Jr. Consultant Microbiologist

Ashik Mullik
Dr. Ashik Mullik
MD (Pathology)
Senior Resident Pathology

DEPARTMENT OF PATHOLOGY ALLIED SERVICES

MRNO	C0000383411	IP No.	OP-005
Name	Mr SOUVIK CHAKRABORTY	Age / Gender	27 Years 0 Months 13 Days / MALE
Doctor	DR. MEDICAL OFFICER	Doctor's Speciality	MEDICAL OFFICER
Sample No	3207236266	Reported On	22/07/2023 16:47
Collected On	22/07/2023 14:15	Ward & Bed No	
Received On	22/07/2023 14:41		

BIOCHEMISTRY

Sample Type Plasma SRF No. 1931503094833

Parameter	Result	Units	Biological Reference Interval	Flag
Sugar P P (Blood) (Hexokinase)	101.0	mg/dL	70.0-140.0	

Note :

---- End of Report ----

Dr. Susruta Sen
MD, DNB (Biochemistry)
Lab Director

Dr. Sumit Ghosh
MD (Pathology)
Sr. Consultant Pathologist

Dr. Minakshi Karmakar
MD (Pathology)
Consultant Pathologist

Dr. Ashik Mullik
MD (Pathology)
Senior Resident Pathology

Dr. Saikat Pal
DNB (Microbiology)
Senior Resident Microbiology

Dr. Nivedita Bhattacharjee
MD (Microbiology)
Jr. Consultant Microbiologist

DEPARTMENT OF PATHOLOGY ALLIED SERVICES

MRNO	C0000383411	IP No.	OP-005
Name	Mr SOUVIK CHAKRABORTY	Age / Gender	27 Years 0 Months 13 Days / MALE
Doctor	DR. MEDICAL OFFICER	Doctor's Speciality	MEDICAL OFFICER
Sample No	3207236180	Reported On	22/07/2023 14:25
Collected On	22/07/2023 10:28	Ward & Bed No	
Received On	22/07/2023 11:27		

BIOCHEMISTRY

Sample Type Plasma SRF No. 1931503094833

Parameter	Result	Units	Biological Reference Interval	Flag
Sugar F (Blood) (Hexokinase)	90.0	mg/dL	74.0-106.0	

Note :

---- End of Report ----

Dr. Susruta Sen
MD, DNB (Biochemistry)
Lab Director

Dr. Sumit Ghosh
MD (Pathology)
Sr. Consultant Pathologist

Dr. Minakshi Karmakar
MD (Pathology)
Consultant Pathologist

Dr. Ashik Mullik
MD (Pathology)
Senior Resident Pathology

Dr. Saikat Pal
DNB (Microbiology)
Senior Resident Microbiology

Dr. Nivedita Bhattacharjee
MD (Microbiology)
Jr. Consultant Microbiologist

Patient ID	C0000383411	Patient Name	SOUVIK CHAKRABORTY
Gender	Male	Age	27Y
Procedure Name	USG - WHOLE ABDOMEN	Study DateTime	2023-07-22 12:06:22
Study Type	US	Referring Physician	DR. MEDICAL OFFICER

USG OF WHOLE ABDOMEN

Liver : is normal in size (137.4 mm) and parenchymal echotexture. PV & CBD are normal. Intrahepatic biliary radicles are not dilated.

Gall bladder : **Not visualised - (History of Operation).**

Pancreas : is normal in size and parenchymal echogenecity. Pancreatic duct is not dilated.

Spleen : is not enlarged and parenchyma shows normal homogeneous pattern.
Spleen measures 104.9 mm.

Kidneys : are normal in size, shape, outline, position and parenchymal echogenicity. No evidence of any calculus / mass / hydronephrosis is seen.

Right kidney measures : 103.3 mm. Left kidney measures : 103.7 mm.

Urinary bladder : is normal in contour, outline and distension. No vesical lesion is seen. Wall thickness is normal.

Prostate : is normal in size and parenchymal echogenecity.
Size 32.6 x 27.5 x 33.4 mm and weight 15.7 gms.

IMPRESSION :

* **Post cholecystectomy status.**

* **Otherwise no significant abnormality.**

However, clinical correlation / relevant investigations are suggested for further evaluation.



Dr. Sayak Datta
MBBS, MD
Radiologist

ECHOCARDIOGRAPHY

Patient ID	C0000383411	Patient Name	SOUVIK CHAKRABORTY
Gender	Male	Age	27Y
Procedure Name	2D ECHO CARDIOGRAPHY WITH COLOR DOPPLER	Study DateTime	2023-07-22 11:50:29
Study Type	US	Referring Physician	DR. MEDICAL OFFICER

DIMENSIONS:

(Figures in the bracket in indicate the normal adult Values)

AoD:2.8	(2.0.-4.0) cms	DE:1.9	(1.5-2.5) cms
AoEX:1.6	(1.2-2.5) cms	EF:11.2	(5.0-15.0) cms
LA:3.1	(2.0-4.0) cms	EPSS:0.2	(0-1.0) cms
LVIDd: 4.4	(3.5-5.6) cms	IVS(d):0.9	(0.6-1.1) cms
LVIDs: 2.5	(2.4-4.2) cms	LVPW(d):0.9	(0.6-1.1) cms
RV (d): 1.1	(0.6-2.3) cms	LVEF: 65%	

FINDINGS:

1. Left ventricle shows:
 - The cavity size and wall thickness are within normal limits.
 - No regional wall motion abnormality.
 - Good systolic function with ejection fraction of about: 65%
2. Left atrium , right atrium and right ventricular sizes are within normal limits.
Good right ventricular systolic function.
3. All four cardiac valves are normal in appearance and motion.
4. No pulmonary arterial hypertension.
5. No intra-cardiac shunt/mass. No pericardial pathology.
6. IVC normal in size with normal respiratory variation.

Please correlate clinically.

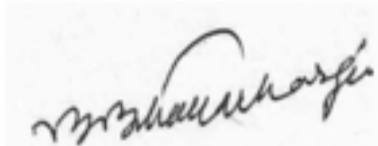

Dr. Bikash Bhattacharjee
(MBBS, MD)
REG NO - 37563 (WBMC)

Patient ID	C0000383411	Patient Name	SOUVIK CHAKRABORTY
Gender	Male	Age	27Y
Procedure Name	DX Scan	Study DateTime	2023-07-22 10:38:00
Study Type	DX	Referring Physician	DR. MEDICAL OFFICER

X-RAY - Chest PA view :

Lung fields are clear.

Both hila are normal.

Both costophrenic angles are clear.

Cardiac shadow is within normal limit.

However, clinical correlation / relevant investigations are suggested for more information.



Dr. V. C. Kuruvilla
DMRD, MD
Radiologist

AGE:

Measurement Results:

QRS 86 ms
 Q1/QTcB 364 / 414 ms
 PR 172 ms
 P 112 ms
 RR/PP 758 / 765 ms
 P/QRS/T 59 / 36 / 51 degrees

< P
 < T
 < I
 < QRS
 aUR
 aUL
 0 I

Interpretation:
 12SL - Interpretation:
 Normal sinus rhythm
 Normal ECG

III +90
 aVF

Unconfirmed report

HR 78 bpm

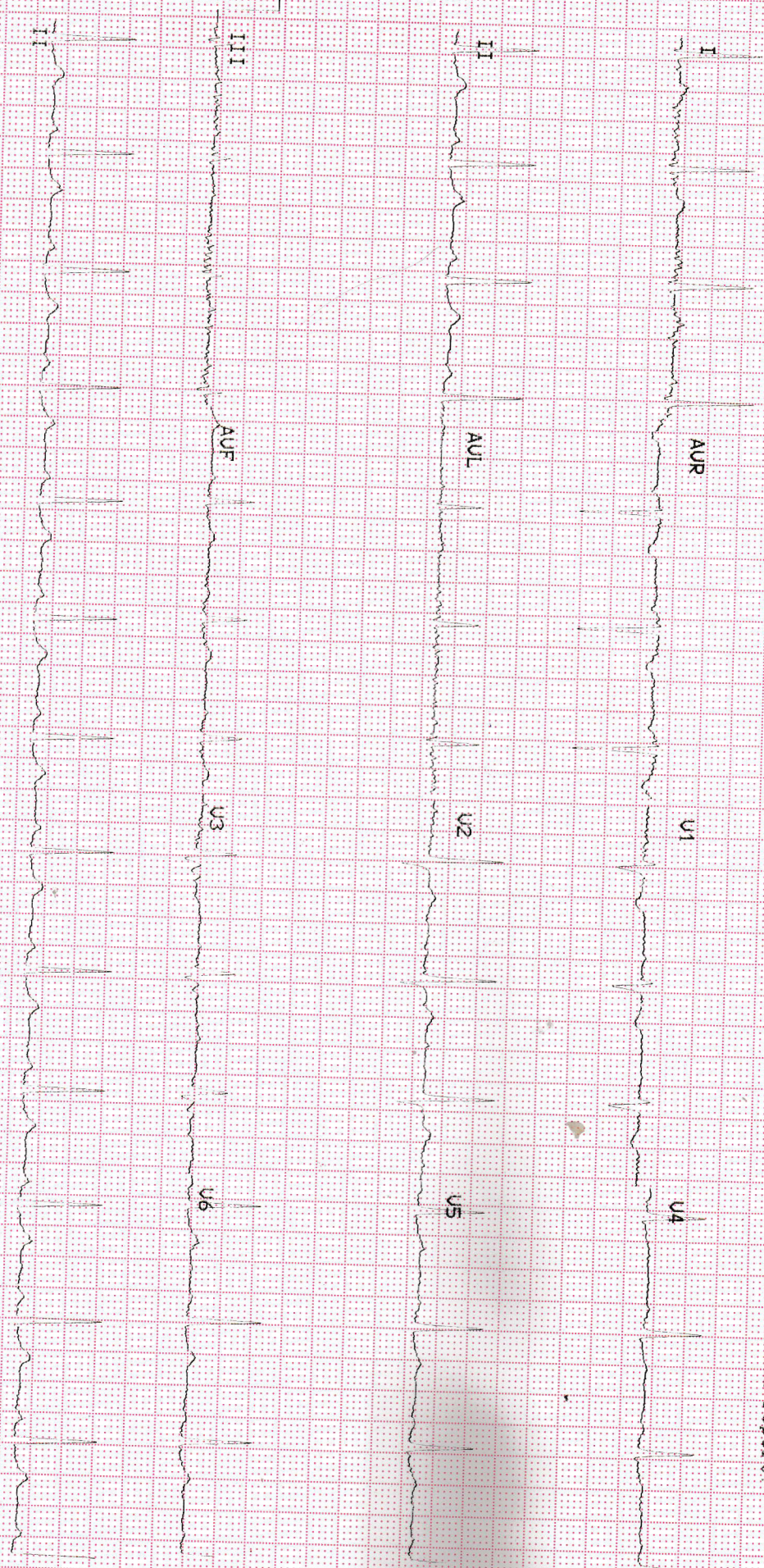

01 JAN 2004 12:08:13 AM 25mm/s 40mm/mV ADS 50Hz 0.16 1012 1.5mV R Automatic 002 121 112 00800001

L

RANAWEERA PUSHPAM M 40 F MED122017977 TEN90021263844 F RT 7/22/2023

MEDALL DIAGNOSTICS

Name : Mrs. RANAVEERA PUSHPAM M
 PID No. : MED122017977
 SID No. : 623017448
 Age / Sex : 40 Year(s) / Female
 Ref. Dr : MediWheel

Register On : 22/07/2023 8:37 AM
 Collection On : 22/07/2023 9:31 AM
 Report On : 22/07/2023 1:59 PM
 Printed On : 25/07/2023 4:01 PM
 Type : OP

Investigation **Observed Value** **Unit** **Biological Reference Interval**

IMMUNOHAEMATOLOGY

BLOOD GROUPING AND Rh TYPING (Blood /Agglutination) 'O' 'Positive'

HAEMATOLOGY

Complete Blood Count With - ESR

Haemoglobin (Blood/Spectrophotometry)	12.05	g/dL	12.5 - 16.0
Packed Cell Volume(PCV)/Haematocrit (Blood/Derived from Impedance)	38.45	%	37 - 47
RBC Count (Blood/Impedance Variation)	04.78	mill/cu.mm	4.2 - 5.4
Mean Corpuscular Volume(MCV) (Blood/ Derived from Impedance)	80.48	fL	78 - 100
Mean Corpuscular Haemoglobin(MCH) (Blood/Derived from Impedance)	25.22	pg	27 - 32
Mean Corpuscular Haemoglobin concentration(MCHC) (Blood/Derived from Impedance)	31.34	g/dL	32 - 36
RDW-CV (Derived from Impedance)	11.3	%	11.5 - 16.0
RDW-SD (Derived from Impedance)	31.83	fL	39 - 46
Total Leukocyte Count (TC) (Blood/ Impedance Variation)	7620	cells/cu.mm	4000 - 11000
Neutrophils (Blood/Impedance Variation & Flow Cytometry)	58.00	%	40 - 75
Lymphocytes (Blood/Impedance Variation & Flow Cytometry)	36.30	%	20 - 45
Eosinophils (Blood/Impedance Variation & Flow Cytometry)	03.70	%	01 - 06
Monocytes (Blood/Impedance Variation & Flow Cytometry)	01.70	%	01 - 10
Basophils (Blood/Impedance Variation & Flow Cytometry)	00.30	%	00 - 02

INTERPRETATION: Tests done on Automated Five Part cell counter. All abnormal results are reviewed and confirmed microscopically.

Absolute Neutrophil count (Blood/ Impedance Variation & Flow Cytometry)	4.42	10 ³ / μ l	1.5 - 6.6
Absolute Lymphocyte Count (Blood/ Impedance Variation & Flow Cytometry)	2.77	10 ³ / μ l	1.5 - 3.5
Absolute Eosinophil Count (AEC) (Blood/ Impedance Variation & Flow Cytometry)	0.28	10 ³ / μ l	0.04 - 0.44
Absolute Monocyte Count (Blood/ Impedance Variation & Flow Cytometry)	0.13	10 ³ / μ l	< 1.0



R. Lavanya
 Dr.R.Lavanya MD
 Consultant - Pathologist
 Reg No: 90632

Name : Mrs. RANAVEERA PUSHPAM M
PID No. : MED122017977
SID No. : 623017448
Age / Sex : 40 Year(s) / Female
Ref. Dr : MediWheel

Register On : 22/07/2023 8:37 AM
Collection On : 22/07/2023 9:31 AM
Report On : 22/07/2023 1:59 PM
Printed On : 25/07/2023 4:01 PM
Type : OP

<u>Investigation</u>	<u>Observed Value</u>	<u>Unit</u>	<u>Biological Reference Interval</u>
Absolute Basophil count (Blood/Impedance Variation & Flow Cytometry)	0.02	10 ³ / μ l	< 0.2
Platelet Count (Blood/Impedance Variation)	310	10 ³ / μ l	150 - 450
MPV (Blood/Derived from Impedance)	08.83	fL	8.0 - 13.3
PCT (Automated Blood cell Counter)	0.27	%	0.18 - 0.28
ESR (Erythrocyte Sedimentation Rate) (Blood/Automated ESR analyser)	17	mm/hr	< 20

BIOCHEMISTRY

BUN / Creatinine Ratio	9.6		
Glucose Fasting (FBS) (Plasma - F/GOD-PAP)	76.8	mg/dL	Normal: < 100 Pre Diabetic: 100 - 125 Diabetic: >= 126

INTERPRETATION: Factors such as type, quantity and time of food intake, Physical activity, Psychological stress, and drugs can influence blood glucose level.

Glucose, Fasting (Urine) (Urine - F)	Negative	Negative
---	----------	----------

Glucose Postprandial (PPBS) (Plasma - PP/GOD-PAP)	96.7	mg/dL	70 - 140
--	------	-------	----------

INTERPRETATION:

Factors such as type, quantity and time of food intake, Physical activity, Psychological stress, and drugs can influence blood glucose level. Fasting blood glucose level may be higher than Postprandial glucose, because of physiological surge in Postprandial Insulin secretion, Insulin resistance, Exercise or Stress, Dawn Phenomenon, Somogyi Phenomenon, Anti-diabetic medication during treatment for Diabetes.

Urine Glucose(PP-2 hours) (Urine - PP)	Negative	Negative
---	----------	----------

Blood Urea Nitrogen (BUN) (Serum/Urease UV / derived)	8.7	mg/dL	7.0 - 21
--	-----	-------	----------

Creatinine (Serum/Modified Jaffe)	0.90	mg/dL	0.6 - 1.1
--	------	-------	-----------

Uric Acid (Serum/Enzymatic)	2.9	mg/dL	2.6 - 6.0
------------------------------------	-----	-------	-----------

Liver Function Test

Bilirubin(Total) (Serum)	0.30	mg/dL	0.1 - 1.2
---------------------------------	------	-------	-----------

Bilirubin(Direct) (Serum/Diazotized Sulfanilic Acid)	0.16	mg/dL	0.0 - 0.3
---	------	-------	-----------

Bilirubin(Indirect) (Serum/Derived)	0.14	mg/dL	0.1 - 1.0
--	------	-------	-----------

SGOT/AST (Aspartate Aminotransferase) (Serum/Modified IFCC)	19.3	U/L	5 - 40
---	------	-----	--------

SGPT/ALT (Alanine Aminotransferase) (Serum)	15.9	U/L	5 - 41
---	------	-----	--------

GGT(Gamma Glutamyl Transpeptidase) (Serum/IFCC / Kinetic)	13.8	U/L	< 38
---	------	-----	------



Dr. R. Lavanya MD
Consultant - Pathologist
Reg No: 90632

Name : Mrs. RANAVEERA PUSHPAM M
PID No. : MED122017977
SID No. : 623017448
Age / Sex : 40 Year(s) / Female
Ref. Dr : MediWheel

Register On : 22/07/2023 8:37 AM
Collection On : 22/07/2023 9:31 AM
Report On : 22/07/2023 1:59 PM
Printed On : 25/07/2023 4:01 PM
Type : OP

<u>Investigation</u>	<u>Observed Value</u>	<u>Unit</u>	<u>Biological Reference Interval</u>
Alkaline Phosphatase (SAP) (Serum/Modified IFCC)	80.3	U/L	42 - 98
Total Protein (Serum/Biuret)	7.40	gm/dL	6.0 - 8.0
Albumin (Serum/Bromocresol green)	3.9	gm/dL	3.5 - 5.2
Globulin (Serum/Derived)	3.50	gm/dL	2.3 - 3.6
A : G RATIO (Serum/Derived)	1.11		1.1 - 2.2
<u>Lipid Profile</u>			
Cholesterol Total (Serum/CHOD-PAP with ATCS)	158.6	mg/dL	Optimal: < 200 Borderline: 200 - 239 High Risk: >= 240
Triglycerides (Serum/GPO-PAP with ATCS)	95.4	mg/dL	Optimal: < 150 Borderline: 150 - 199 High: 200 - 499 Very High: >= 500

INTERPRETATION: The reference ranges are based on fasting condition. Triglyceride levels change drastically in response to food, increasing as much as 5 to 10 times the fasting levels, just a few hours after eating. Fasting triglyceride levels show considerable diurnal variation too. There is evidence recommending triglycerides estimation in non-fasting condition for evaluating the risk of heart disease and screening for metabolic syndrome, as non-fasting sample is more representative of the `usual_circulating level of triglycerides during most part of the day.

HDL Cholesterol (Serum/Immunoinhibition)	40.3	mg/dL	Optimal(Negative Risk Factor): >= 80 Borderline: 50 - 59 High Risk: < 50
LDL Cholesterol (Serum/Calculated)	99.2	mg/dL	Optimal: < 100 Above Optimal: 100 - 129 Borderline: 130 - 159 High: 160 - 189 Very High: >= 190
VLDL Cholesterol (Serum/Calculated)	19.1	mg/dL	< 30
Non HDL Cholesterol (Serum/Calculated)	118.3	mg/dL	Optimal: < 130 Above Optimal: 130 - 159 Borderline High: 160 - 189 High: 190 - 219 Very High: >= 220

INTERPRETATION: 1.Non-HDL Cholesterol is now proven to be a better cardiovascular risk marker than LDL Cholesterol.
2.It is the sum of all potentially atherogenic proteins including LDL, IDL, VLDL and chylomicrons and it is the "new bad cholesterol" and is a co-primary target for cholesterol lowering therapy.



R.L.
Dr.R.Lavanya MD
Consultant - Pathologist
Reg No: 90632

Name : Mrs. RANAVEERA PUSHPAM M
PID No. : MED122017977
SID No. : 623017448
Age / Sex : 40 Year(s) / Female
Ref. Dr : MediWheel

Register On : 22/07/2023 8:37 AM
Collection On : 22/07/2023 9:31 AM
Report On : 22/07/2023 1:59 PM
Printed On : 25/07/2023 4:01 PM
Type : OP

<u>Investigation</u>	<u>Observed Value</u>	<u>Unit</u>	<u>Biological Reference Interval</u>
Total Cholesterol/HDL Cholesterol Ratio (Serum/Calculated)	3.9		Optimal: < 3.3 Low Risk: 3.4 - 4.4 Average Risk: 4.5 - 7.1 Moderate Risk: 7.2 - 11.0 High Risk: > 11.0
Triglyceride/HDL Cholesterol Ratio (TG/HDL) (Serum/Calculated)	2.4		Optimal: < 2.5 Mild to moderate risk: 2.5 - 5.0 High Risk: > 5.0
LDL/HDL Cholesterol Ratio (Serum/ Calculated)	2.5		Optimal: 0.5 - 3.0 Borderline: 3.1 - 6.0 High Risk: > 6.0
<u>Glycosylated Haemoglobin (HbA1c)</u>			
HbA1C (Whole Blood/Ion exchange HPLC by D10)	5.8	%	Normal: 4.5 - 5.6 Prediabetes: 5.7 - 6.4 Diabetic: >= 6.5

INTERPRETATION: If Diabetes - Good control : 6.1 - 7.0 % , Fair control : 7.1 - 8.0 % , Poor control >= 8.1 %

Estimated Average Glucose (Whole Blood) 119.76 mg/dL

INTERPRETATION: Comments

HbA1c provides an index of Average Blood Glucose levels over the past 8 - 12 weeks and is a much better indicator of long term glycemic control as compared to blood and urinary glucose determinations. Conditions that prolong RBC life span like Iron deficiency anemia, Vitamin B12 & Folate deficiency, hypertriglyceridemia, hyperbilirubinemia, Drugs, Alcohol, Lead Poisoning, Asplenia can give falsely elevated HbA1C values. Conditions that shorten RBC survival like acute or chronic blood loss, hemolytic anemia, Hemoglobinopathies, Splenomegaly, Vitamin E ingestion, Pregnancy, End stage Renal disease can cause falsely low HbA1c.

IMMUNOASSAY

THYROID PROFILE / TFT

T3 (Triiodothyronine) - Total (Serum/
Chemiluminescent Immunometric Assay
(CLIA)) 1.57 ng/ml 0.7 - 2.04

INTERPRETATION:

Comment :

Total T3 variation can be seen in other condition like pregnancy, drugs, nephrosis etc. In such cases, Free T3 is recommended as it is Metabolically active.

T4 (Tyroxine) - Total (Serum/
Chemiluminescent Immunometric Assay
(CLIA)) 13.69 µg/dl 4.2 - 12.0

INTERPRETATION:

Comment :

Total T4 variation can be seen in other condition like pregnancy, drugs, nephrosis etc. In such cases, Free T4 is recommended as it is Metabolically active.



R. Lavanya
Dr.R.Lavanya MD
Consultant - Pathologist
Reg No: 90632

Name : Mrs. RANAVEERA PUSHPAM M
PID No. : MED122017977
SID No. : 623017448
Age / Sex : 40 Year(s) / Female
Ref. Dr : MediWheel

Register On : 22/07/2023 8:37 AM
Collection On : 22/07/2023 9:31 AM
Report On : 22/07/2023 1:59 PM
Printed On : 25/07/2023 4:01 PM
Type : OP

<u>Investigation</u>	<u>Observed Value</u>	<u>Unit</u>	<u>Biological Reference Interval</u>
----------------------	-----------------------	-------------	--------------------------------------

TSH (Thyroid Stimulating Hormone) (Serum /Chemiluminescent Immunometric Assay (CLIA))	5.55	μIU/mL	0.35 - 5.50
---	------	--------	-------------

INTERPRETATION:

Reference range for cord blood - upto 20

1 st trimester: 0.1-2.5

2 nd trimester 0.2-3.0

3 rd trimester : 0.3-3.0

(Indian Thyroid Society Guidelines)

Comment :

1.TSH reference range during pregnancy depends on Iodine intake, TPO status, Serum HCG concentration, race, Ethnicity and BMI.

2.TSH Levels are subject to circadian variation, reaching peak levels between 2-4am and at a minimum between 6-10PM.The variation can be of the order of 50%,hence time of the day has influence on the measured serum TSH concentrations.

3.Values&lt;0.03 μIU/mL need to be clinically correlated due to presence of rare TSH variant in some individuals.

CLINICAL PATHOLOGY

Urine Analysis - Routine

Colour (Urine)	Pale yellow		Yellow to Amber
Appearance (Urine)	Clear		Clear
Protein (Urine)	Trace		Negative
Glucose (Urine)	Negative		Negative
Pus Cells (Urine)	4-5	/hpf	NIL
Epithelial Cells (Urine)	2-3	/hpf	NIL
RBCs (Urine)	NIL	/hpf	NIL

-- End of Report --



Dr.R.Lavanya MD
Consultant - Pathologist
Reg No: 90632

Name	MRS.RANAVEERA PUSHPAM M	ID	MED122017977
Age & Gender	40Y/FEMALE	Visit Date	22 Jul 2023
Ref Doctor Name	MediWheel		

Thanks for your reference

ECHOCARDIOGRAM WITH COLOUR DOPPLER:

LVID d ... 5.0cm
LVID s ... 3.1cm
EF ... 68%
IVS d ... 0.6 cm
IVS s ... 0.8cm
LVPW d ... 0.6cm
LVPW s ... 0.9cm
LA ... 3.4cm
AO ... 2.8cm
TAPSE ... 24mm

Left ventricle, Left atrium normal.

Right ventricle, Right atrium normal.

No regional wall motion abnormality present.

Mitral valve, Aortic valve, Tricuspid valve & Pulmonary valve normal.

Aorta normal.

Inter atrial septum intact.

Inter ventricular septum intact.

No pericardial effusion .

Doppler:

Mitral valve : E: 0.77m/s A: 0.58m/s
E/A Ratio: 1.33 E/E: 10.29

Name	MRS.RANAVEERA PUSHPAM M	ID	MED122017977
Age & Gender	40Y/FEMALE	Visit Date	22 Jul 2023
Ref Doctor Name	MediWheel		

Aortic valve: AV Jet velocity: 1.61m/s

Tricuspid valve: TV Jet velocity: 1.90 m/s

TRPG:

14.48mm Hg.

Pulmonary valve: PV Jet velocity: 1.31m/s

IMPRESSION:

- 1. Normal chambers & Valves.**
- 2. No regional wall motion abnormality present.**
- 3. Normal LV systolic function.**
- 4. Pericardial effusion - Nil.**
- 5. No pulmonary artery hypertension.**

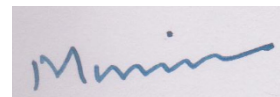

**Dr. S. MANIKANDAN. MD.DM.(Cardio)
Cardiologist**

Name	MRS.RANAVEERA PUSHPAM M	ID	MED122017977
Age & Gender	40Y/FEMALE	Visit Date	22 Jul 2023
Ref Doctor Name	MediWheel		

Name	MRS.RANAVEERA PUSHPAM M	ID	MED122017977
Age & Gender	40Y/FEMALE	Visit Date	22 Jul 2023
Ref Doctor Name	MediWheel		

Name	MRS.RANAVEERA PUSHPAM M	ID	MED122017977
Age & Gender	40Y/FEMALE	Visit Date	22 Jul 2023
Ref Doctor Name	MediWheel		

Thanks for your reference

SONOGRAM REPORT

WHOLE ABDOMEN

Suboptimal imaging due to poor penetration of USG with thick abdominal wall

Liver: The liver is normal in size and shows uniform echotexture with no focal abnormality. There is no intra or extra hepatic biliary ductal dilatation.

Gallbladder: The gall bladder is partially distended with no demonstrable calculus.

(post prandial status)

Pancreas: The pancreas shows a normal configuration and echotexture.

The pancreatic duct is normal.

Spleen: The spleen is normal.

Kidneys: The right kidney measures 10.3 x 3.8 cm. Normal architecture.

The collecting system is not dilated.

The left kidney measures 10.1 x 4.4 cm. Normal architecture.

The collecting system is not dilated.

Urinary

bladder: The urinary bladder is smooth walled and uniformly transonic.

There is no intravesical mass or calculus.

Uterus: The uterus is anteverted, and measures 7.4 x 3.8 cm.

Name	MRS.RANAVEERA PUSHPAM M	ID	MED122017977
Age & Gender	40Y/FEMALE	Visit Date	22 Jul 2023
Ref Doctor Name	MediWheel		

Myometrial echoes are homogeneous.
The endometrium is central and normal measures 6 mm in thickness.

Ovaries: The right ovary measures 2.5 x 2.4 cm.
The left ovary measures 2.5 x 2.6 cm.
Few small follicles noted in both ovaries.
No significant mass or cyst is seen in the ovaries.
Parametria are free.

RIF: Iliac fossae are normal.
No mass or fluid collection is seen in the right iliac fossa.
The appendix is not visualized.
There is no free or loculated peritoneal fluid.
No para aortic lymphadenopathy is seen.

IMPRESSION :

➤ No significant abnormality.

**DR. T. ANNIE STALIN MBBS., F.USG.,
SONOLOGIST.
REG. NO: 85764.**

**DR.T.ANNIE STALIN MBBS.,F.USG.,
SONOLOGIST.**

Name	MRS.RANAVEERA PUSHPAM M	ID	MED122017977
Age & Gender	40Y/FEMALE	Visit Date	22 Jul 2023
Ref Doctor Name	MediWheel		

Name	MRS.RANAVEERA PUSHPAM M	ID	MED122017977
Age & Gender	40Y/FEMALE	Visit Date	22 Jul 2023
Ref Doctor Name	MediWheel		

Dr. Abiramasundari D.
 Dr. Adarsh S Naik
 Dr. Ajay R Kaushik
 Dr. Andrea Jose
 Dr. Archana Terasa P.
 Dr. Ashraya Nayaka T.E
 Dr. Ashwin Segi
 Dr. Chandra Shekar C.S.
 Dr. Chitra Ramamurthy
 Dr. Gautam Kukadia
 Dr. Gitansha Shreyas Sachdev
 Dr. Gopal R.
 Dr. Gopinathan G.S
 Dr. Hemanth Murthy
 Dr. Hemamalini
 Dr. Iris
 Dr. Jatinder Singh
 Dr. Jezeela K.
 Dr. Krishnan R.
 Dr. Maimunnisa M.
 Dr. Manjula
 Dr. Mohamed Faizal S.
 Dr. Mohd Shahbaaz
 Dr. Mugdha Kumar
 Dr. Muralidhar R.
 Dr. Muralidhar N.S.
 Dr. Nagesh
 Dr. Naveen P.
 Dr. Neha Prakash Zanjal
 Dr. Neha Rathi Kamal
 Dr. Nihaal Ahmed F.D.
 Dr. Patil Sandip Dattatray
 Dr. Pranesh Ravi
 Dr. Praveen Muraly
 Dr. Preethi
 Dr. Priyanka R.
 Dr. Priyanka Shyam
 Dr. Priyanka Singh
 Dr. Raline Solomon
 Dr. Ramamurthy D.
 Dr. Rashmita Kukadia
 Dr. Rathinasamy V.
 Dr. Ravi J.
 Dr. Rifky Kamil K.
 Dr. Romit Salian
 Dr. Sagar Basu
 Dr. Sahana Manish
 Dr. Sakthi Rajeswari N.
 Dr. Sethukkarasi
 Dr. Sharmila M.
 Dr. Shreesh Kumar K.
 Dr. Shreyas Ramamurthy
 Dr. Smitha Sharma
 Dr. Soundarya B.
 Dr. Srinivas Rao V.K.
 Dr. Sumanth
 Dr. Swathi Baliga
 Dr. Tamilarasi S.
 Dr. Thenarasun S.A.
 Dr. Umesh Krishna
 Dr. Uma M.
 Dr. Vaishnavi M.
 Dr. Vamsi K.
 Dr. Vidhya N.
 Dr. Vijay Kumar S.
 Dr. Visalatchi



THE EYE FOUNDATION

SUPER SPECIALITY EYE HOSPITALS

City Shopping Centre, Kokkirakulam, Trivandrum Road, Tirunelveli - 627 003.

Tel : 0462 435 6655 / 6622

E-mail : tirunelveli@theeyefoundation.com Website : www.theeyefoundation.com

H.O : D.B. Road, Coimbatore - 641 002.



Date: 22.07.23

Eye Fitness Certificate

This is to certify that Mr/Mrs/Ms. M. Rana veera pushpam, Age 40 / F,

Male/Female, our MRNO. 13033271

	OD	OS
Visual Acuity	6/6	6/6
Near Vision	N6	N6
Colour Vision	Normal	Normal
B.S.V	Normal	Normal
Central Fields	Normal	Normal
Anterior Segment	Normal	Normal
Fundus	Normal	Normal

Fit

Dr.UMA.M MBBS, DC, MS
 REG. No. 92948
THE EYE FOUNDATION
 Medical Consultant,
 The Eye Foundation,
 Tirunelveli.

BRANCHES : Tirupur, Bengaluru - Bellandur & Chamrajpet, Kochi, Ooty, Mettupalayam,
 Sungam - CBE, Erode, Pollachi, Salem, Malappuram. Tirunelveli. Madurai. Trichy

MEDICAL EXAMINATION REPORT

Name M. RANA VEERA PUSHTA Gender M / F Date of Birth 31.01.83

Position Selected For Identification marks

A. HISTORY:

1. Do you have, or are you being treated for, any of the following conditions? (please tick all that apply)?

- | | | |
|---|--|---|
| <input type="checkbox"/> Anxiety | <input type="checkbox"/> Cancer | <input type="checkbox"/> High Blood Pressure |
| <input type="checkbox"/> Arthritis | <input type="checkbox"/> Depression/ bipolar disorder | <input type="checkbox"/> High Cholesterol |
| <input type="checkbox"/> Asthama, Bronchitis, Emphysema | <input type="checkbox"/> Diabetes | <input type="checkbox"/> Migraine Headaches |
| <input type="checkbox"/> Back or spinal problems | <input type="checkbox"/> Heart Disease | <input type="checkbox"/> Sinusitis or Allergic Rhinitis (Hay Fever) |
| <input type="checkbox"/> Epilepsy | <input type="checkbox"/> Any other serious problem for which you are receiving medical attention | |

2. List the medications taken Regularly? NO

3. List allergies to any known medications or chemicals NO

4. Alcohol : Yes No Occasional

5. Smoking : Yes No Quit(more than 3 years)

6. Respiratory Function :

- a. Do you become unusually short of breath while walking fast or taking stair - case? Yes No
- b. Do you usually cough a lot first thing in morning? Yes No
- c. Have you vomited or coughed out blood? Yes No

7. Cardiovascular Function & Physical Activity :

- a. Exercise Type: (Select 1)
- No Activity
 - Very Light Activity (Seated At Desk, Standing)
 - Light Activity (Walking on level surface, house cleaning)
 - Moderate Activity (Brisk walking, dancing, weeding)
 - Vigorous Activity (Soccer, Running)
- b. Exercise Frequency: Regular (less than 3 days/ week) / Irregular (more than 3 days/ Week)
- c. Do you feel pain in chest when engaging in physical activity? Yes No

8. Hearing :

- a. Do you have history of hearing troubles? Yes No
- b. Do you experiences ringing in your ears? Yes No
- c. Do you experience discharge from your ears? Yes No
- d. Have you ever been diagnosed with industrial deafness? Yes No

9. Musculo - Skeletal History

- a. Neck : Have you ever injured or experienced pain? Yes No
- b. Back : If Yes ; approximate date (MM/YYYY)
- c. Shoulder, Elbow, Wrists, Hands Consulted a medical professional ? Yes No
- d. Hips, Knees, Ankles, Legs Resulted in time of work? Yes No
- Surgery Required ? Yes No
- Ongoing Problems ? Yes No

10. Function History

- a. Do you have pain or discomfort when lifting or handling heavy objects? Yes No
 - b. Do you have knee pain when squatting or kneeling? Yes No
 - c. Do you have back pain when forwarding or twisting? Yes No
 - d. Do you have pain or difficulty when lifting objects above your shoulder height? Yes No
 - e. Do you have pain when doing any of the following for prolonged periods (Please circle appropriate response)
- | | | |
|---|---|--|
| •Walking : Yes <input type="checkbox"/> No <input checked="" type="checkbox"/> | •Kneeling : Yes <input type="checkbox"/> No <input checked="" type="checkbox"/> | •Squatting : Yes <input type="checkbox"/> No <input checked="" type="checkbox"/> |
| •Climbing : Yes <input type="checkbox"/> No <input checked="" type="checkbox"/> | •Sitting : Yes <input type="checkbox"/> No <input checked="" type="checkbox"/> | |
| •Standing : Yes <input type="checkbox"/> No <input checked="" type="checkbox"/> | •Bending : Yes <input type="checkbox"/> No <input checked="" type="checkbox"/> | |
- f. Do you have pain when working with hand tools? Yes No
 - g. Do you experience any difficulty operating machinery? Yes No
 - h. Do you have difficulty operating computer instrument? Yes No

B. CLINICAL EXAMINATION

a. Height b. Weight Blood Pressure mmhg Pulse - 88

Chest measurements: a. Normal b. Expanded

Waist Circumference Ear, Nose & Throat

Skin Respiratory System

Vision Nervous System

Circulatory System Genito-urinary System

Gastro-intestinal System Colour Vision

Discuss Particulars of Section B :-

C. REMARKS OF PATHOLOGICAL TESTS

Chest X-ray	<input type="text" value="Normal"/>	ECG	<input type="text" value="Normal"/>
Complete Blood Count	<input type="text" value="15-48"/>	Urine routine	<input type="text" value="Normal"/>
Serum cholesterol	<input type="text" value="227.2"/>	Blood sugar	<input type="text" value="F. 90.5, P. 139.5"/>
Blood Group	<input type="text" value="A positive"/>	S. Creatinine	<input type="text" value="-"/>

D. CONCLUSION

Any further investigations required

Any precautions suggested

E. FITNESS CERTIFICATION

Certified that the above named recruit does not appear to be suffering from any disease communicable or otherwise, constitutional weakness or bodily infirmity except _____

_____ . I do not consider this as disqualification for employment in the Company. S

Candidate is free from Contagious/Communicable disease

Date :

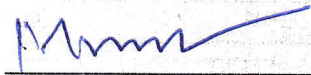
Signature of Medical Adviser

Dr. S. MANIKANDAN, M.D., D.M. (Gen. Med.)
Reg. No. 1783, Consultant Pathologist
(SRI LANKA)

Name	Mrs. RANAVEERA PUSHPAM M	Customer ID	MED122017977
Age & Gender	40Y/F	Visit Date	Jul 22 2023 8:37AM
Ref Doctor	MediWheel		

Thanks for your reference

DIGITAL X- RAY CHEST PA VIEW

Trachea appears normal.
Cardiothoracic ratio is within normal limits.
Bilateral lung fields appear normal.
Costo and cardiophrenic angles appear normal.
Visualised bony structures appear normal.
Extra thoracic soft tissues shadow grossly appears normal.

IMPRESSION:

i. NO SIGNIFICANT ABNORMALITY DEMONSTRATED.

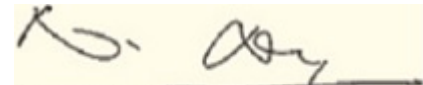

DR. DANIEL STANLEY PETER, M.D.R.D.,
Consultant Radiologist
Reg. No: 82342