



Bangalore Diagnostics & Multi-Speciality Centre

Quality Assurance : EQAP from AIIMS & CMC- Vellore

Quality. Trust. Since 1982.

198, 12th Main, 3rd Block, (Above Namma MTR, Next to SBI), Rajajinagar, Bangalore- 560 010.
Ph. : 080-23505407, 9448079978 e-mail : bangalore.d.s@gmail.com

SUMMARY REPORT

NAME ::	Mrs. nagaraja. B
EMPLOYEE ID::	-
REF.BY::	Bank of Baroda
AGE::	48/years
GENDER::	male
DATE::	26/02/2022
HEIGHT (in mts)::	1.63
WEIGHT (in kgs)::	80
BMI::	30.1
WAIST CIRCUMFERENCE (in cms)::	103
HIP CIRCUMFERENCE (in cms)::	110
WAIST TO HIP RATIO::	0.93:1.0
BLOOD PRESSURE (mm hg)::	128/90 mm hg

BANGALORE DIAGNOSTICS &
MULTI-SPECIALITY CENTRE
198, 12th Main, 3rd Block
Rajajinagar, Bangalore-560 010

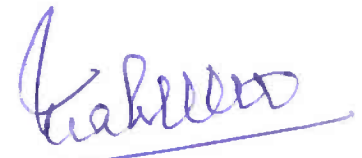
Dr. MAHADEVA. K.C.
M.D., (Path)
KMC. No.: 17647

DL No KA01 20110014320
NAME NAGARAJA B
D.O.B 01/10/1973
VALID TILL 30/09/2023(NT)

DOI : 23/12/2011
B.G.

FORM - 7
[See Rule 16(2)]



VALID THROUGHOUT INDIA
COV: MCWG 23/12/2011
LMV 23/12/2011

CD01 23 12 2011

S/o ADDRESS BASAVARAJU
74/9, 3RD CROSS, SAMEERPURA,
BENGALURU (OM SHIVA DS) 560019

Sign. Of Holder

Sign. Licencing Authority
BENGALURU(C)

BANGALORE DIAGNOSTICS &
MULTI-SPECIALITY CENTRE
198, 12th Main, 3rd Block
Koramangala, Bangalore-560 010



Bangalore Diagnostics & Multi-Speciality Centre

Quality Assurance : EQAP from AIIMS & CMC- Vellore

Quality. Trust. Since 1982.

198, 12th Main, 3rd Block, (Above Namma MTR, Next to SBI), Rajajinagar, Bangalore- 560 010.
Ph. : 080-23505407, 9448079978 e-mail : bangalore.d.s@gmail.com

Name : MR. NAGARAJA B

Reg. No : C6713

Age/Sex: 48 Year(s) / Male

Date : 26/02/2022

Ref. by : DR. BANK OF BARODA

Corporate: NON CORPORATE

Test Name

Result

Reference Range

Page 1 of 3

HAEMATOLOGY REPORT

COMPLETE BLOOD COUNT

Haemoglobin	18.2 gms %	Male : 13.0 - 18.0 gms % Female: 11.0 - 15.0 gms %
Red Blood Cell Count	5.53 million/cumm	Male : 4.5-6.5 millions/cumm Female : 3.7-5.5 million/cumr

Packed Cell Volume

54.1 %

Females: 32 - 45 %
Males: 39 - 54%

Total Count

5,500 cells /cumm

4000-11000 cells /cumm

Differential Count

Neutrophils	65.5 %	40 - 75%
Lymphocytes	25.0 %	20 - 45%
Monocytes	2.3 %	01 - 10%
Eosinophils	7.0 %	01 - 06 %
Basophils	0.2 %	00 to 01 %

COMPLETE BLOOD COUNT

Platelet count	2,28,000 cells/cumm	150000-400000 cells/cumm
Mean Corpuscular Volume	98 fL	78 - 98 fL
Mean Corpuscular Hemoglobin	32.9 pg	27 - 32 pg
Mean Corpuscular Hemoglobin Concentration	33.7 g/dl	31 - 36 g/dl
ESR	07 mm/hour	Male: 0 - 10 mm/ hour Female: 0 - 20 mm/hour

ABSOLUTE EOSINOPHIL COUNT

385 cells/cumm

40 - 440 cells/cumm

BLOOD GROUP(ABO)

"A"

Rh Type (D)

POSITIVE

BIOCHEMISTRY REPORT

FASTING BLOOD SUGAR

134 mg/dl

70 to 100 mg/dl

FASTING URINE SUGAR

NIL

NIL

Dr. MAHADEVA. K.C.
M.D., (Path)
KMC. No.: 17647



Bangalore Diagnostics & Multi-Speciality Centre

Quality Assurance : EQAP from AIIMS & CMC- Vellore

Quality. Trust. Since 1982.

198, 12th Main, 3rd Block, (Above Namma MTR, Next to SBI), Rajajinagar, Bangalore- 560 010.
Ph. : 080-23505407, 9448079978 e-mail : bangalore.d.s@gmail.com

Name : MR. NAGARAJA B

Reg. No : C6713

Age/Sex: 48 Year(s) / Male

Date : 26/02/2022

Ref. by : DR. BANK OF BARODA

Corporate: NON CORPORATE

Test Name

Result

Reference Range

Page 2 of 3

BIOCHEMISTRY REPORT

POST PRANDIAL BLOOD SUGAR 153 mg/dl

80 to 140 mg/dl

POST PRANDIAL URINE SUGAR NIL

NIL

Glycosylated Haemoglobin (HbA1c)

Glycosylated Haemoglobin (HbA1c) 6.3 %

Normal <6.0 %
Good control 6.0-7.0 %
Fair control 7.0-8.0 %
Unsatisfactory 8.0-10.0 %
Poor control >10 %

LIPID PROFILE

TOTAL CHOLESTEROL 220.0 mg/dl

up to 200 mg/dl

TRIGLYCERIDES 368.1 mg/dl

<150 : Normal

HDL Cholesterol 41.8 mg/dl

Male: >40 mg/dl
Female: > 50 mg/dl

LDL Cholesterol 104.6 mg/dl

<100 mg/dl

VLDL Cholesterol 73.6 mg/dl

<40 mg/dl

CHOLESTEROL/HDL RATIO 5.3:1.0

up to 6.0 %

LIVER FUNCTION TESTS

Total Bilirubin 1.17 mg/dl

up to 1.2 mg/dl

Direct Bilirubin 0.23 mg/dl

0 to 0.3 mg/dl

Indirect Bilirubin 0.94 mg/dl

up to 1.5 mg/dl

S.G.O.T. (AST) 36.7 U/L

0 - 46 U/L

S.G.P.T. (ALT) 36.5 U/L

0 - 49 U/L

ALKALINE PHOSPHATASE 63.0 U/L

Men : 80-306
Women : 64-306
Children upto 15 Yrs : upto 644
Children upto 17 yrs : upto 483

Gamma Glutamyl Transpeptidase (GGT) 164.5 IU/L

0 - 55 IU/L

Total Protein 7.1 gms/dl

6.6 - 8.3 gms/dl

Albumin 4.0 gms/dl

3.4 - 5.0 gms/dl

Globulin 3.1 gms/dl

2.3 - 3.5 gms/dl

A/G Ratio 1.3:1.0

1.2 : 1.0

Dr. MAHADEVA. K.C.
M.D., (Path)
KMC. No.: 17647



Bangalore Diagnostics & Multi-Speciality Centre

Quality Assurance : EQAP from AIIMS & CMC- Vellore

Quality. Trust. Since 1982.

198, 12th Main, 3rd Block, (Above Namma MTR, Next to SBI), Rajajinagar, Bangalore- 560 010.
Ph. : 080-23505407, 9448079978 e-mail : bangalore.d.s@gmail.com

Name : MR. NAGARAJA B

Reg. No : C6713

Age/Sex: 48 Year(s) / Male

Date : 26/02/2022

Ref. by : DR. BANK OF BARODA

Corporate: NON CORPORATE

Test Name

Result

Reference Range

Page 3 of 3

BIOCHEMISTRY REPORT

SERUM CREATININE	0.92 mg/dl	Females 0.6 – 1.2 mg/dl Males 0.7 – 1.4 mg/dl
BLOOD UREA NITROGEN (BUN)	11.2 mg/dl	7-18 mg/dl
URIC ACID	7.4 mg/dl	M: 3.5 -7.2 mg/dl F: 2.6 - 6.0 mg/dl

URINE EXAMINATION REPORT

PHYSICAL EXAMINATION

COLOUR	LIGHT YELLOW
APPEARANCE	CLEAR
REACTION	ACIDIC

BIOCHEMICAL EXAMINATION

PROTEIN	NIL	
GLUCOSE	NIL	
BILE SALT	NIL	
BILE PIGMENT	NIL	
SPECIFIC GRAVITY	1.023	1.003 – 1.035

MICROSCOPIC EXAMINATION

PUS CELLS	1-2/HPF
EP CELLS	OCCASIONAL
MACROPHAGES	NIL
R.B.C.s	ABSENT
CASTS	NIL
CRYSTALS	NIL

----- End of Report -----

Biochemist

Microbiologist

Pathologist

Dr. MAHADEVA. K.C.
M.D., (Path)
KMC. No.: 17647



Bangalore Diagnostics & Multi-Speciality Centre

Quality Assurance : EQAP from AIIMS & CMC- Vellore

Quality. Trust. Since 1982.

198, 12th Main, 3rd Block, (Above Namma MTR, Next to SBI), Rajajinagar, Bangalore- 560 010.

Ph. : 080-23505407, 9448079978 e-mail : bangalore.d.s@gmail.com

Name : Mr. NAGARAJU B C 713

Patient No. : P101284074

Visit No. : V101403681

Registered On : 26/02/2022 16:09

Age/Gender : 48 Y/Male

Collected On : 26/02/2022 16:24

Referred by : BANGALORE DIAGNOSTICS & MULTI SPECIALITY CENTER

Reported On : 26/02/2022 18:01

Final Report

Test Name / Method	Results	Units	Reference Range	Sample Type
CLINICAL BIOCHEMISTRY				
PROSTATE SPECIFIC ANTIGEN (PSA)- Total <i>Method : ECLIA</i>	0.75	ng/ml	0 - 4.0	SERUM

*** End Of Report ***

Outside sample to be correlated with other clinical finding.

PROCESSED BY : NAYANA

RESULT VERIFIED BY : BHARATH KUMAR C, Lab Incharge

Prof. KSHAMA HIREMATH

M.Sc, Med. Biochemistry, CFN, DNHE

Chief Biochemist



Bangalore Diagnostics & Multi-Speciality Centre

Quality Assurance : EQAP from AIIMS & CMC- Vellore

Quality. Trust. Since 1982.

198, 12th Main, 3rd Block, (Above Namma MTR, Next to SBI), Rajajinagar, Bangalore- 560 010.
Ph. : 080-23505407, 9448079978 e-mail : bangalore.d.s@gmail.com

Name : Mr. NAGARAJU B C 713

Patient No. : P101284074

Visit No. : V101403681

Registered On : 26/02/2022 16:09

Age/Gender : 48 Y/Male

Collected On : 26/02/2022 16:24

Referred by : BANGALORE DIAGNOSTICS & MULTI SPECIALITY CENTER

Reported On : 26/02/2022 18:01

Final Report

Test Name / Method	Results	Units	Reference Range	Sample Type
--------------------	---------	-------	-----------------	-------------

CLINICAL BIOCHEMISTRY

THYROID PROFILE

TRIODO THYRONINE-T3 TOTAL

1.26

ng/ml

0.80 - 2.0

SERUM

Method : ECLIA

THYROXINE -T4 TOTAL

6.20

ug/dl

5.1 - 14.1

Method : ECLIA

THYROID STIMULATING HORMONE - TSH (Ultra Sensitive)

2.44

mIU/ml

0.40 - 4.20

Method : ECLIA

*** End Of Report ***

Outside sample to be correlated with other clinical finding.

PROCESSED BY : NAYANA

RESULT VERIFIED BY : BHARATH KUMAR C, Lab Incharge

Prof. KSHAMA HIREMATH

M.Sc, Med. Biochemistry, CFN, DNHE

Chief Biochemist



Bangalore Diagnostics & Multi-Speciality Centre

Quality Assurance : EQAP from AIIMS & CMC- Vellore

Quality. Trust. Since 1982.

198, 12th Main, 3rd Block, (Above Namma MTR, Next to SBI), Rajajinagar, Bangalore- 560 010.
Ph. : 080-23505407, 9448079978 e-mail : bangalore.d.s@gmail.com

Abdomen And Pelvic Ultrasound Scan Report

Name : Mr.Nagaraja.B

Date : 26/02/2022

Ref by : Bank of Baroda

Age / Gender : 48 Years / Male

Liver : Normal in size, shape and increased echotexture. No focal lesion seen.

No intrahepatic biliary dilatation seen.MPV & CBD is normal.

Gall Bladder: GB is normal. Normal in wall thickness, No abnormal intraluminal echoes.

Pancreas : Normal in size and echotexture. No focal lesions.Pancreatic duct appears normal.

Spleen : Normal in size, shape and echotexture.

Kidneys : Both Kidney's are normal in size, shape and position.

No Calculi / Hydronephrosis seen. Cortico medullary differentiation is good.

Right Kidney : 107 x 20 mm Left Kidney : 104 x 20 mm

Urinary Bladder : Normal in contour and wall thickness with clear contents.

Post Void = Nil

Prostate : Measures 34 x 35 x 35 mm, Volume = 23 cc Normal in size, shape and echotexture.

IMPRESSION:

- Fatty Liver Grade I.
- Otherwise Normal Sonologic Study.

Dr. Mohan Kumar
Consultant Radiologist

BANGALORE DIAGNOSTICS &
MULTI-SPECIALITY CENTRE
198, 12th Main, 3rd Block
Rajajinagar, Bangalore-560 010



GE Healthcare
26/02/22 12:03:49 PM

USR

NAGARAJA B 48,
2622022-12B

MI 0.9

TIs 0.1

4C-RS
Abdomen

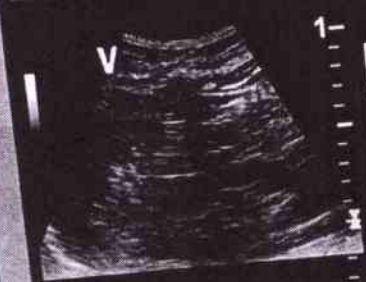

BANGALORE DIAGNOSTICS &
MULTI-SPECIALITY CENTRE
198, 12th Main, 3rd Block
Indira Nagar, Bangalore-560 002



Bangalore Diagnostics & Multi-Speciality Centre

Quality Assurance : EQAP from AIIMS & CMC- Vellore

Quality. Trust. Since 1982.

198, 12th Main, 3rd Block, (Above Namma MTR, Next to SBI), Rajajinagar, Bangalore- 560 010.
Ph. : 080-23505407, 9448079978 e-mail : bangalore.d.s@gmail.com

Echocardiography Report

Name : Mr.Nagaraja.B

Date : 26/02/2022

Ref by : Bank of Baroda

Age / Gender : 48 Years / Male

LA	: 35 mm	MV	: E 0.58 A : 0.70 m/sec
AO	: 27 mm	AV	: 1.37 m/sec
RVID	: 21 mm	TV	: 0.45 m/sec
LVIDD	: 46 mm	PV	: 0.87 m/sec
LVIDS	: 30 mm		
IVSD	: 10 mm	MR	: Nil
IVSS	: 17mm	AR	: Nil
LVPWD:	10 mm	TR	: Nil
LVPWS	: 16 mm	PR	: Nil
FS	: 35 %		
EF	: 64 %		
LV mass:	202 gm		

IMPRESSION

- Normal Chamber Dimensions.
- No RWMA.
- Normal LV Systolic Function. LVEF 64%
- LV Diastolic Dysfunction Grade I.
- Normal Valves.
- Normal Color Flow Study.
- No Thrombus / PE.

Dr.



Consultant Cardiologist

**BANGALORE DIAGNOSTICS &
MULTI-SPECIALITY CENTRE**
198, 12th Main, 3rd Block
Rajajinagar, Bangalore-560 010

GE Healthcare
26/02/22 11:54:44 AM

USR NAGARAJA B 48,
2622022-12B

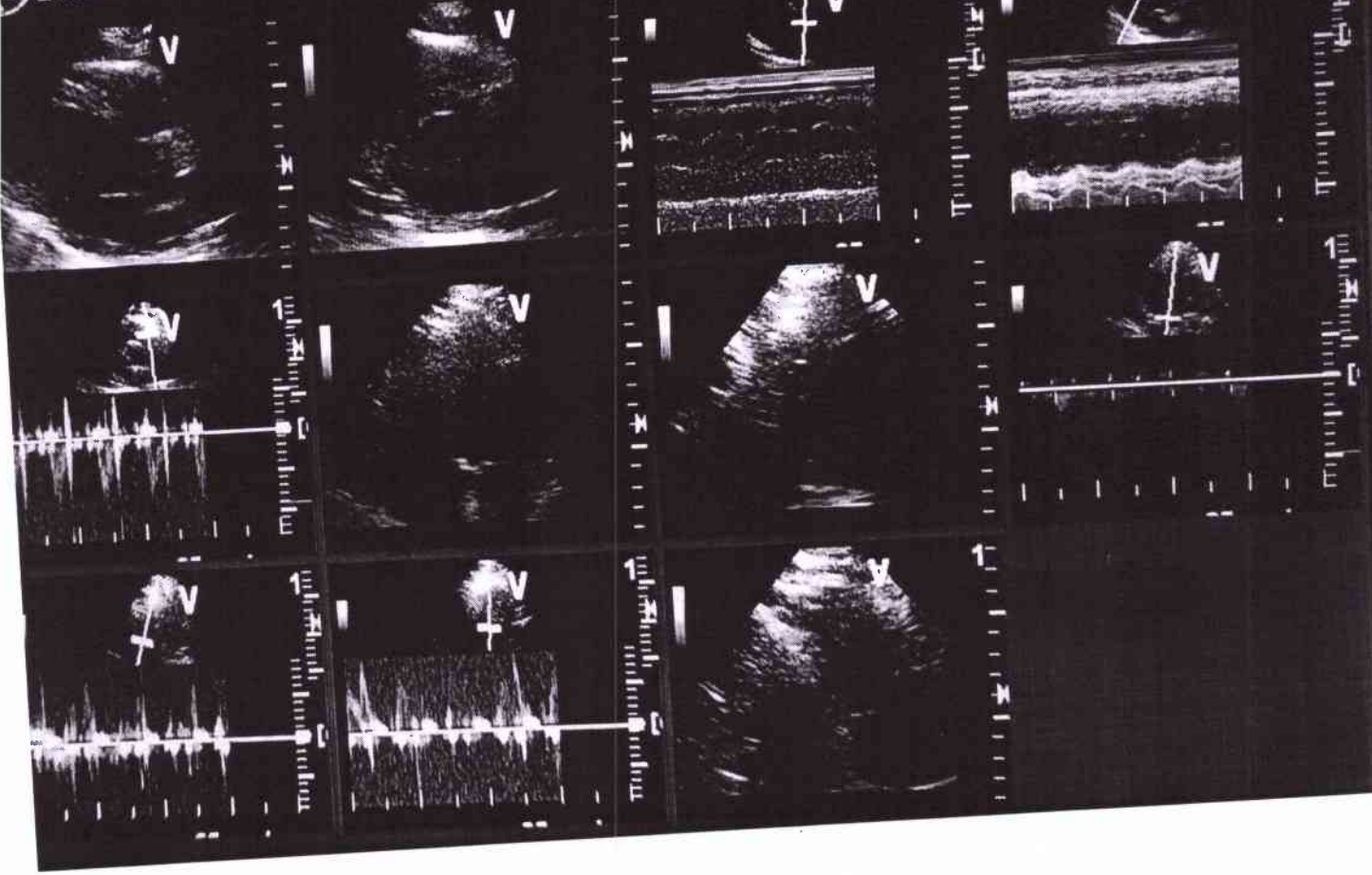
MI 1.1 TIs 0.4 3S-RS
Cardiac1



BANGALORE DIAGNOSTICS &
MULTI-SPECIALITY CENTRE
198, 12th Main, 3rd Block
Rajajinagar, Bangalore-560 010



Bangalore Diagnostics & Multi-Speciality Centre

Quality Assurance : EQAP from AIIMS & CMC- Vellore

Quality. Trust. Since 1982.

198, 12th Main, 3rd Block, (Above Namma MTR, Next to SBI), Rajajinagar, Bangalore- 560 010.
Ph. : 080-23505407, 9448079978 e-mail : bangalore.d.s@gmail.com

Patient Name	MR.NAGARAJA .B	Patient Id	X-RAY-70
Age/DOB	48/	Gender	M
Ref.Doctor	BANK OF BARODA	Date	26/02/2022

X-RAY CHEST PA VIEW

OBSERVATION:

Both hila are normal.

Cardiophrenic and costophrenic angles are normal.

The trachea is central.

The mediastinal and cardiac silhouette are normal.

Cardiothoracic ratio is normal.

Bones of the thoracic cage are normal.

Soft tissues of the chest wall are normal.

IMPRESSION:

NORMAL STUDY

Dr. Vijay Kumar
MBBS, MDRD
Consultant Radiologist

BANGALORE DIAGNOSTICS &
MULTI-SPECIALITY CENTRE
198, 12th Main, 3rd Block
Rajajinagar, Bangalore-560 010

R

DXC70. MR NAGARAJA B 48. M 26/02 2022 16:30:28
BANGALORE DIAGNOSTIC SERVICE RAJAJINAGARA BANGALORE-560010



Bangalore Diagnostics & Multi-Speciality Centre

Quality Assurance : EQAP from AIIMS & CMC- Vellore

Quality. Trust. Since 1982.

198, 12th Main, 3rd Block, (Above Namma MTR, Next to SBI), Rajajinagar, Bangalore- 560 010.
Ph. : 080-23505407, 9448079978 e-mail : bangalore.d.s@gmail.com

ELECTROCARDIOGRAM

NAME/AGE : Mr. Nagaraja. B

Lab No.: Bank of Baroda DATE: 28/02/22

ECG FINDINGS

Standardization	<u>in</u>	Rate	<u>86h</u>
Rhythm	<u>sin</u>	Axis	<u>N.</u>
P Wave	<u>✓</u>	PR Interval	<u>77use</u>
Q Wave	<u>✓</u>	QRS Voltage	<u>90+110+20</u>
QRS Duration	<u>100h</u>	ST Segment	<u>50+100h</u>
QT interval	<u>350h</u>		
U Wave		T Wave	<u>~</u>
Recommendations	<u>Normal</u>		

BANGALORE DIAGNOSTICS &
MULTI-SPECIALITY CENTRE
198, 12th Main, 3rd Block
Rajajinagar, Bangalore-560 010

Dr. ASHOK
MD (Internal Medicine)
Reg No 13444

10mm/mV 0.15-35Hz ACS50

2022-02-26 17:18:52
aVR

BPL-12

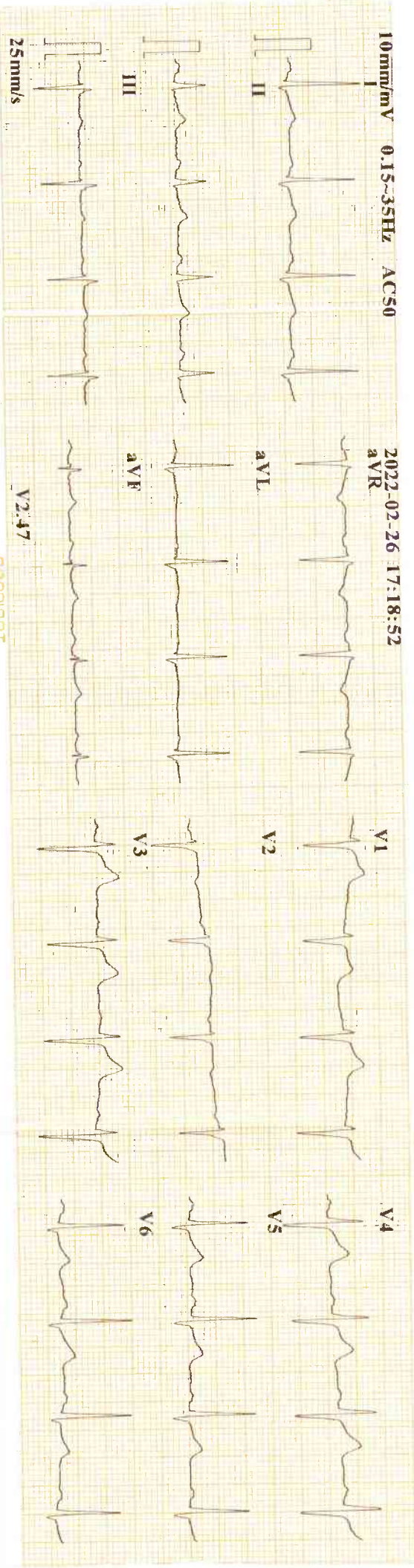

CARDIART

25mm/s

V2:47

ID : 220226-1719
 Name : *Nagaraj*
 Age : 47 yr
 Sex : Male
 BP :
 Height : cm
 Weight : kg

HR : 86 bpm
 P Dur : 98 ms
 PR int : 144 ms
 QRS Dur : 89 ms
 QT/QTc int : 346/415 ms
 P/QRS/T axis : 44/21/49 °
 RV5/SV1 amp : 1.050/0.776 mV
 RV5+SV1 amp : 1.826 mV
 RV6/SV2 amp : 1.138/0.677 mV

Ⓢ

Minnesota Code:
 1-2-6(III)
 5-5-0(I)
 9-4-2(V4)

Diagnosis Information:
 800: Sinus Rhythm
 Normal ECG

Report Confirmed by:

CAH