

Patient Name : Mr.KOMARAM NAVEEN KUMAR	Collected : 22/Jul/2023 09:38AM
Age/Gender : 31 Y 4 M 21 D/M	Received : 22/Jul/2023 12:38PM
UHID/MR No : CUPP.0000080587	Reported : 22/Jul/2023 02:45PM
Visit ID : CUPPOPV119541	Status : Final Report
Ref Doctor : Dr.SELF	Sponsor Name : ARCOFEMI HEALTHCARE LIMITED
Emp/Auth/TPA ID : 124737/279901642923	

DEPARTMENT OF HAEMATOLOGY

ARCOFEMI - MEDIWHEEL - FULL BODY ANNUAL PLUS MALE - TMT - PAN INDIA - FY2324

Test Name	Result	Unit	Bio. Ref. Range	Method
-----------	--------	------	-----------------	--------

HEMOGRAM , WHOLE BLOOD EDTA

HAEMOGLOBIN	15.1	g/dL	13-17	Spectrophotometer
PCV	45.60	%	40-50	Electronic pulse & Calculation
RBC COUNT	6.29	Million/cu.mm	4.5-5.5	Electrical Impedence
MCV	72.4	fL	83-101	Calculated
MCH	24	pg	27-32	Calculated
MCHC	33.1	g/dL	31.5-34.5	Calculated
R.D.W	17.1	%	11.6-14	Calculated
TOTAL LEUCOCYTE COUNT (TLC)	7,170	cells/cu.mm	4000-10000	Electrical Impedence

DIFFERENTIAL LEUCOCYTIC COUNT (DLC)

NEUTROPHILS	56.6	%	40-80	Electrical Impedence
LYMPHOCYTES	33.2	%	20-40	Electrical Impedence
EOSINOPHILS	1	%	1-6	Electrical Impedence
MONOCYTES	9	%	2-10	Electrical Impedence
BASOPHILS	0.2	%	<1-2	Electrical Impedence

ABSOLUTE LEUCOCYTE COUNT

NEUTROPHILS	4058.22	Cells/cu.mm	2000-7000	Electrical Impedence
LYMPHOCYTES	2380.44	Cells/cu.mm	1000-3000	Electrical Impedence
EOSINOPHILS	71.7	Cells/cu.mm	20-500	Electrical Impedence
MONOCYTES	645.3	Cells/cu.mm	200-1000	Electrical Impedence
BASOPHILS	14.34	Cells/cu.mm	0-100	Electrical Impedence

PLATELET COUNT	363000	cells/cu.mm	150000-410000	Electrical impedence
ERYTHROCYTE SEDIMENTATION RATE (ESR)	21	mm at the end of 1 hour	0-15	Modified Westergren

PERIPHERAL SMEAR

RBC- MICROCYTIC HYPOCHROMIC.  
WBC WITHIN NORMAL LIMITS  
PLATELETS ARE ADEQUATE ON SMEAR  
NO HEMOPARASITES SEEN  
IMPRESSION: MICROCYTIC HYPOCHROMIC BLOOD PICTURE



Patient Name : Mr.KOMARAM NAVEEN KUMAR	Collected : 22/Jul/2023 09:38AM
Age/Gender : 31 Y 4 M 21 D/M	Received : 22/Jul/2023 12:38PM
UHID/MR No : CUPP.0000080587	Reported : 22/Jul/2023 04:25PM
Visit ID : CUPPOPV119541	Status : Final Report
Ref Doctor : Dr.SELF	Sponsor Name : ARCOFEMI HEALTHCARE LIMITED
Emp/Auth/TPA ID : 124737/279901642923	

DEPARTMENT OF HAEMATOLOGY

ARCOFEMI - MEDIWHEEL - FULL BODY ANNUAL PLUS MALE - TMT - PAN INDIA - FY2324

Test Name	Result	Unit	Bio. Ref. Range	Method
-----------	--------	------	-----------------	--------

BLOOD GROUP ABO AND RH FACTOR , WHOLE BLOOD EDTA

BLOOD GROUP TYPE	A			Microplate technology
Rh TYPE	Positive			Microplate technology



SIN No:BED230171299

This test has been performed at Apollo Health & Lifestyle Ltd, Global Reference Laboratory,Hyderabad

Patient Name : Mr.KOMARAM NAVEEN KUMAR	Collected : 22/Jul/2023 09:38AM
Age/Gender : 31 Y 4 M 21 D/M	Received : 22/Jul/2023 12:54PM
UHID/MR No : CUPP.0000080587	Reported : 22/Jul/2023 04:08PM
Visit ID : CUPPOPV119541	Status : Final Report
Ref Doctor : Dr.SELF	Sponsor Name : ARCOFEMI HEALTHCARE LIMITED
Emp/Auth/TPA ID : 124737/279901642923	

DEPARTMENT OF BIOCHEMISTRY

ARCOFEMI - MEDIWHEEL - FULL BODY ANNUAL PLUS MALE - TMT - PAN INDIA - FY2324

Test Name	Result	Unit	Bio. Ref. Range	Method
-----------	--------	------	-----------------	--------

GLUCOSE, FASTING , SODIUM FLUORIDE PLASMA	90	mg/dL	70-100	GOD - POD
---	----	-------	--------	-----------

**Comment:**

As per American Diabetes Guidelines

Fasting Glucose Values in mg/d L	Interpretation
<100 mg/dL	Normal
100-125 mg/dL	Prediabetes
≥126 mg/dL	Diabetes

GLUCOSE, POST PRANDIAL (PP), 2 HOURS , SODIUM FLUORIDE PLASMA (2 HR)	107	mg/dL	70-140	HEXOKINASE
--	-----	-------	--------	------------

**Comment:**

It is recommended that FBS and PPBS should be interpreted with respect to their Biological reference ranges and not with each other.

Conditions which may lead to lower postprandial glucose levels as compared to fasting glucose levels may be due to reactive hypoglycemia, dietary meal content, duration or timing of sampling after food digestion and absorption, medications such as insulin preparations, sulfonylureas, amylin analogues, or conditions such as overproduction of insulin.

Ref: Marks medical biochemistry and clinical approach

HBA1C, GLYCATED HEMOGLOBIN , WHOLE BLOOD EDTA	6	%		HPLC
ESTIMATED AVERAGE GLUCOSE (eAG) , WHOLE BLOOD EDTA	126	mg/dL		Calculated

**Comment:**

Reference Range as per American Diabetes Association (ADA):

REFERENCE GROUP	HBA1C IN %
-----------------	------------

Patient Name : Mr.KOMARAM NAVEEN KUMAR	Collected : 22/Jul/2023 09:38AM
Age/Gender : 31 Y 4 M 21 D/M	Received : 22/Jul/2023 12:54PM
UHID/MR No : CUPP.000080587	Reported : 22/Jul/2023 04:08PM
Visit ID : CUPPOPV119541	Status : Final Report
Ref Doctor : Dr.SELF	Sponsor Name : ARCOFEMI HEALTHCARE LIMITED
Emp/Auth/TPA ID : 124737/279901642923	

DEPARTMENT OF BIOCHEMISTRY

ARCOFEMI - MEDIWHEEL - FULL BODY ANNUAL PLUS MALE - TMT - PAN INDIA - FY2324

Test Name	Result	Unit	Bio. Ref. Range	Method
-----------	--------	------	-----------------	--------

NON DIABETIC ADULTS >18 YEARS			<5.7	
AT RISK (PREDIABETES)			5.7 – 6.4	
DIAGNOSING DIABETES			≥ 6.5	
DIABETICS				
· EXCELLENT CONTROL			6 – 7	
· FAIR TO GOOD CONTROL			7 – 8	
· UNSATISFACTORY CONTROL			8 – 10	
· POOR CONTROL			>10	

Note: Dietary preparation or fasting is not required.

1. A1C test should be performed at least two times a year in patients who are meeting treatment goals (and who have stable glycemic control).
2. Lowering A1C to below or around 7% has been shown to reduce microvascular and neuropathic complications of type 1 and type 2 diabetes. When mean annual HbA1c is <1.1 times ULN (upper limit of normal), renal and retinal complications are rare, but complications occur in >70% of cases when HbA1c is >1.7 times ULN.
3. Falsely low HbA1c (below 4%) may be observed in patients with clinical conditions that shorten erythrocyte life span or decrease mean erythrocyte age. HbA1c may not accurately reflect glycemic control when clinical conditions that affect erythrocyte survival are present. Fructosamine may be used as an alternate measurement of glycemic control

Patient Name : Mr.KOMARAM NAVEEN KUMAR	Collected : 22/Jul/2023 09:38AM
Age/Gender : 31 Y 4 M 21 D/M	Received : 22/Jul/2023 12:54PM
UHID/MR No : CUPP.000080587	Reported : 22/Jul/2023 04:08PM
Visit ID : CUPPOPV119541	Status : Final Report
Ref Doctor : Dr.SELF	Sponsor Name : ARCOFEMI HEALTHCARE LIMITED
Emp/Auth/TPA ID : 124737/279901642923	

DEPARTMENT OF BIOCHEMISTRY

ARCOFEMI - MEDIWHEEL - FULL BODY ANNUAL PLUS MALE - TMT - PAN INDIA - FY2324

Test Name	Result	Unit	Bio. Ref. Range	Method
-----------	--------	------	-----------------	--------

Chromatogram Report

HLC72368 V5.28.1 2023-07-22 14:03:39  
 ID EDT230067641  
 Sample No. 07220093 SL 0002 - 02  
 Patient ID  
 Name  
 Comment

CALIB			
Name	%	Time	Area
A1A	0.7	0.24	7.31
A1B	0.7	0.32	7.30
F	0.8	0.39	8.61
LA1C+	2.1	0.48	22.22
SA1C	6.0	0.60	50.07
AO	91.9	0.90	987.52
H-V0			
H-V1			
H-V2			

Total Area 1083.03

**HbA1c 6.0 %** **IFCC 42 mmol/mol**  
 HbA1 7.3 % HbF 0.8 %

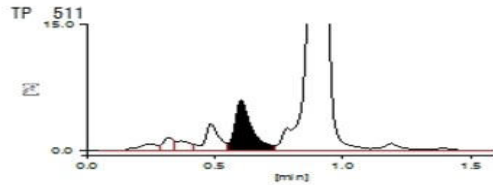

SIN No:PLF02003517,PLP1351722,EDT230067641

This test has been performed at Apollo Health & Lifestyle Ltd, Global Reference Laboratory,Hyderabad

Patient Name : Mr.KOMARAM NAVEEN KUMAR	Collected : 22/Jul/2023 09:38AM
Age/Gender : 31 Y 4 M 21 D/M	Received : 22/Jul/2023 12:45PM
UHID/MR No : CUPP.0000080587	Reported : 22/Jul/2023 03:26PM
Visit ID : CUPPOPV119541	Status : Final Report
Ref Doctor : Dr.SELF	Sponsor Name : ARCOFEMI HEALTHCARE LIMITED
Emp/Auth/TPA ID : 124737/279901642923	

DEPARTMENT OF BIOCHEMISTRY

ARCOFEMI - MEDIWHEEL - FULL BODY ANNUAL PLUS MALE - TMT - PAN INDIA - FY2324

Test Name	Result	Unit	Bio. Ref. Range	Method
-----------	--------	------	-----------------	--------

LIPID PROFILE , SERUM

TOTAL CHOLESTEROL	191	mg/dL	<200	CHO-POD
TRIGLYCERIDES	137	mg/dL	<150	GPO-POD
HDL CHOLESTEROL	45	mg/dL	40-60	Enzymatic Immunoinhibition
NON-HDL CHOLESTEROL	146	mg/dL	<130	Calculated
LDL CHOLESTEROL	118.6	mg/dL	<100	Calculated
VLDL CHOLESTEROL	27.4	mg/dL	<30	Calculated
CHOL / HDL RATIO	4.24		0-4.97	Calculated

Comment:

Reference Interval as per National Cholesterol Education Program (NCEP) Adult Treatment Panel III Report.

	Desirable	Borderline High	High	Very High
TOTAL CHOLESTEROL	< 200	200 - 239	≥ 240	
TRIGLYCERIDES	<150	150 - 199	200 - 499	≥ 500
LDL	Optimal < 100 Near Optimal 100-129	130 - 159	160 - 189	≥ 190
HDL	≥ 60			
NON-HDL CHOLESTEROL	Optimal <130; Above Optimal 130-159	160-189	190-219	>220

Measurements in the same patient can show physiological and analytical variations.

NCEP ATP III identifies non-HDL cholesterol as a secondary target of therapy in persons with high triglycerides.



Patient Name : Mr.KOMARAM NAVEEN KUMAR	Collected : 22/Jul/2023 09:38AM
Age/Gender : 31 Y 4 M 21 D/M	Received : 22/Jul/2023 12:45PM
UHID/MR No : CUPP.0000080587	Reported : 22/Jul/2023 03:26PM
Visit ID : CUPPOPV119541	Status : Final Report
Ref Doctor : Dr.SELF	Sponsor Name : ARCOFEMI HEALTHCARE LIMITED
Emp/Auth/TPA ID : 124737/279901642923	

DEPARTMENT OF BIOCHEMISTRY

ARCOFEMI - MEDIWHEEL - FULL BODY ANNUAL PLUS MALE - TMT - PAN INDIA - FY2324

Test Name	Result	Unit	Bio. Ref. Range	Method
-----------	--------	------	-----------------	--------

LIVER FUNCTION TEST (LFT) , SERUM				
BILIRUBIN, TOTAL	0.71	mg/dL	0.3-1.2	DPD
BILIRUBIN CONJUGATED (DIRECT)	0.12	mg/dL	<0.2	DPD
BILIRUBIN (INDIRECT)	0.59	mg/dL	0.0-1.1	Dual Wavelength
ALANINE AMINOTRANSFERASE (ALT/SGPT)	45	U/L	<50	IFCC
ASPARTATE AMINOTRANSFERASE (AST/SGOT)	26.0	U/L	<50	IFCC
ALKALINE PHOSPHATASE	85.00	U/L	30-120	IFCC
PROTEIN, TOTAL	7.91	g/dL	6.6-8.3	Biuret
ALBUMIN	5.03	g/dL	3.5-5.2	BROMO CRESOL GREEN
GLOBULIN	2.88	g/dL	2.0-3.5	Calculated
A/G RATIO	1.75		0.9-2.0	Calculated



SIN No:SE04430491

This test has been performed at Apollo Health & Lifestyle Ltd, Global Reference Laboratory,Hyderabad

Patient Name : Mr.KOMARAM NAVEEN KUMAR	Collected : 22/Jul/2023 09:38AM
Age/Gender : 31 Y 4 M 21 D/M	Received : 22/Jul/2023 12:45PM
UHID/MR No : CUPP.0000080587	Reported : 22/Jul/2023 03:26PM
Visit ID : CUPPOPV119541	Status : Final Report
Ref Doctor : Dr.SELF	Sponsor Name : ARCOFEMI HEALTHCARE LIMITED
Emp/Auth/TPA ID : 124737/279901642923	

DEPARTMENT OF BIOCHEMISTRY

ARCOFEMI - MEDIWHEEL - FULL BODY ANNUAL PLUS MALE - TMT - PAN INDIA - FY2324

Test Name	Result	Unit	Bio. Ref. Range	Method
-----------	--------	------	-----------------	--------

RENAL PROFILE/KIDNEY FUNCTION TEST (RFT/KFT) , SERUM				
CREATININE	0.99	mg/dL	0.84 - 1.25	Modified Jaffe, Kinetic
UREA	17.30	mg/dL	17-43	GLDH, Kinetic Assay
BLOOD UREA NITROGEN	8.1	mg/dL	8.0 - 23.0	Calculated
URIC ACID	6.02	mg/dL	3.5-7.2	Uricase PAP
CALCIUM	9.97	mg/dL	8.8-10.6	Arsenazo III
PHOSPHORUS, INORGANIC	2.72	mg/dL	2.5-4.5	Phosphomolybdate Complex
SODIUM	138	mmol/L	136-146	ISE (Indirect)
POTASSIUM	4.8	mmol/L	3.5-5.1	ISE (Indirect)
CHLORIDE	102	mmol/L	101-109	ISE (Indirect)



SIN No:SE04430491

This test has been performed at Apollo Health & Lifestyle Ltd, Global Reference Laboratory,Hyderabad



Patient Name : Mr.KOMARAM NAVEEN KUMAR	Collected : 22/Jul/2023 09:38AM
Age/Gender : 31 Y 4 M 21 D/M	Received : 22/Jul/2023 12:45PM
UHID/MR No : CUPP.0000080587	Reported : 22/Jul/2023 03:26PM
Visit ID : CUPPOPV119541	Status : Final Report
Ref Doctor : Dr.SELF	Sponsor Name : ARCOFEMI HEALTHCARE LIMITED
Emp/Auth/TPA ID : 124737/279901642923	

DEPARTMENT OF BIOCHEMISTRY

ARCOFEMI - MEDIWHEEL - FULL BODY ANNUAL PLUS MALE - TMT - PAN INDIA - FY2324

Test Name	Result	Unit	Bio. Ref. Range	Method
GAMMA GLUTAMYL TRANSPEPTIDASE (GGT) , SERUM	45.00	U/L	<55	IFCC



SIN No:SE04430491

This test has been performed at Apollo Health & Lifestyle Ltd, Global Reference Laboratory,Hyderabad

Patient Name : Mr.KOMARAM NAVEEN KUMAR	Collected : 22/Jul/2023 09:38AM
Age/Gender : 31 Y 4 M 21 D/M	Received : 22/Jul/2023 12:40PM
UHID/MR No : CUPP.0000080587	Reported : 22/Jul/2023 04:41PM
Visit ID : CUPPOPV119541	Status : Final Report
Ref Doctor : Dr.SELF	Sponsor Name : ARCOFEMI HEALTHCARE LIMITED
Emp/Auth/TPA ID : 124737/279901642923	

DEPARTMENT OF IMMUNOLOGY

ARCOFEMI - MEDIWHEEL - FULL BODY ANNUAL PLUS MALE - TMT - PAN INDIA - FY2324

Test Name	Result	Unit	Bio. Ref. Range	Method
-----------	--------	------	-----------------	--------

THYROID PROFILE TOTAL (T3, T4, TSH) , SERUM

TRI-iodothyronine (T3, TOTAL)	1.33	ng/mL	0.87-1.78	CLIA
Thyroxine (T4, TOTAL)	7.70	µg/dL	6.09-12.23	CLIA
Thyroid Stimulating Hormone (TSH)	1.242	µIU/mL	0.38-5.33	CLIA

**Comment:**

Serum TSH concentrations exhibit a diurnal variation with the peak occurring during the night and the nadir occurring between 10 a.m. and 4 p.m. In primary hypothyroidism, thyroid-stimulating hormone (TSH) levels will be elevated. In primary hyperthyroidism, TSH levels will be low. Elevated or low TSH in the context of normal free thyroxine is often referred to as subclinical hypo- or hyperthyroid-ism, respectively. Physiological rise in Total T3 / T4 levels is seen in pregnancy and in patients on steroid therapy.

Recommended test for T3 and T4 is unbound fraction or free levels as it is metabolically active.

Note:

For pregnant females	Bio Ref Range for TSH in uIU/ml (As per American Thyroid Association)
First trimester	0.1 - 2.5
Second trimester	0.2 - 3.0
Third trimester	0.3 - 3.0



SIN No: SPL23104734

This test has been performed at Apollo Health & Lifestyle Ltd, Global Reference Laboratory, Hyderabad

Patient Name : Mr.KOMARAM NAVEEN KUMAR	Collected : 22/Jul/2023 09:38AM
Age/Gender : 31 Y 4 M 21 D/M	Received : 22/Jul/2023 04:49PM
UHID/MR No : CUPP.0000080587	Reported : 22/Jul/2023 09:37PM
Visit ID : CUPPOPV119541	Status : Final Report
Ref Doctor : Dr.SELF	Sponsor Name : ARCOFEMI HEALTHCARE LIMITED
Emp/Auth/TPA ID : 124737/279901642923	

DEPARTMENT OF CLINICAL PATHOLOGY

ARCOFEMI - MEDIWHEEL - FULL BODY ANNUAL PLUS MALE - TMT - PAN INDIA - FY2324

Test Name	Result	Unit	Bio. Ref. Range	Method
-----------	--------	------	-----------------	--------

COMPLETE URINE EXAMINATION (CUE) , URINE

PHYSICAL EXAMINATION

COLOUR	PALE YELLOW		PALE YELLOW	Visual
TRANSPARENCY	CLEAR		CLEAR	Visual
pH	5.5		5-7.5	Bromothymol Blue
SP. GRAVITY	1.015		1.002-1.030	Bromothymol Blue

BIOCHEMICAL EXAMINATION

URINE PROTEIN	NEGATIVE		NEGATIVE	PROTEIN ERROR OF INDICATOR
GLUCOSE	NEGATIVE		NEGATIVE	GOD - POD
URINE BILIRUBIN	NEGATIVE		NEGATIVE	AZO COUPLING
URINE KETONES (RANDOM)	NEGATIVE		NEGATIVE	SODIUM NITRO PRUSSIDE
UROBILINOGEN	NORMAL		NORMAL	EHRlich
BLOOD	NEGATIVE		NEGATIVE	Peroxidase
NITRITE	NEGATIVE		NEGATIVE	Diazotization
LEUCOCYTE ESTERASE	NEGATIVE		NEGATIVE	PYRROLE HYDROLYSIS

CENTRIFUGED SEDIMENT WET MOUNT AND MICROSCOPY

PUS CELLS	2-3	/hpf	0-5	Microscopy
EPITHELIAL CELLS	1-2	/hpf	<10	MICROSCOPY
RBC	NIL	/hpf	0-2	MICROSCOPY
CASTS	NIL		0-2 Hyaline Cast	MICROSCOPY
CRYSTALS	ABSENT		ABSENT	MICROSCOPY



SIN No:UR2152566

This test has been performed at Apollo Health & Lifestyle Ltd, Global Reference Laboratory,Hyderabad

Patient Name : Mr.KOMARAM NAVEEN KUMAR	Collected : 22/Jul/2023 09:38AM
Age/Gender : 31 Y 4 M 21 D/M	Received : 22/Jul/2023 04:49PM
UHID/MR No : CUPP.0000080587	Reported : 22/Jul/2023 06:11PM
Visit ID : CUPPOPV119541	Status : Final Report
Ref Doctor : Dr.SELF	Sponsor Name : ARCOFEMI HEALTHCARE LIMITED
Emp/Auth/TPA ID : 124737/279901642923	

DEPARTMENT OF CLINICAL PATHOLOGY

ARCOFEMI - MEDIWHEEL - FULL BODY ANNUAL PLUS MALE - TMT - PAN INDIA - FY2324

Test Name	Result	Unit	Bio. Ref. Range	Method
URINE GLUCOSE(POST PRANDIAL) , URINE	NEGATIVE		NEGATIVE	Dipstick
URINE GLUCOSE(FASTING) , URINE	NEGATIVE		NEGATIVE	Dipstick

\*\*\* End Of Report \*\*\*

Result/s to Follow:  
PERIPHERAL SMEAR



DR. SHALINI SINGH  
M.B.B.S, MD  
Consultant Pathologist



Dr.SRINIVAS N.S.NORI  
M.B.B.S,M.D(PATHOLOGY)  
CONSULTANT PATHOLOGIST

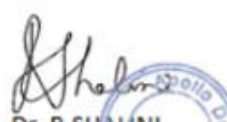

Dr. R.SHALINI  
M.B.B.S, M.D(Pathology)  
Consultant Pathologist



Dr E.Maruthi Prasad  
MSc,PhD(Biochemistry)  
Consultant Biochemist



SIN No:UPP015197,UF009080

This test has been performed at Apollo Health & Lifestyle Ltd, Global Reference Laboratory,Hyderabad

## Apollo Clinic Uppal

---

**From:** noreply@apolloclinics.info  
**Sent:** Thursday, July 20, 2023 4:59 PM  
**To:** customercare@mediwheel.in  
**Cc:** Apollo Clinic Uppal; shireen.christopher; Syamsunder M  
**Subject:** Your Apollo order has been confirmed



**Dear Komaram Naveen Kumar,**

Namaste Team,

Greetings from Apollo Clinics,

With regards to the below request the below appointment is scheduled at **UPPAL clinic** on **2023-07-22** at **08:35-08:40**.

Corporate Name	<b>ARCOFEMI HEALTHCARE LIMITED</b>
Agreement Name	<b>ARCOFEMI MEDIWHEEL MALE AHC CREDIT PAN INDIA OP AGREEMENT</b>
Package Name	<b>[ARCOFEMI - MEDIWHEEL - FULL BODY ANNUAL PLUS MALE - TMT - PAN INDIA - FY2324]</b>

**"In view of corona virus precautionary measures, you are requested to take a mandatory check for symptoms & self-declaration at centre. Please cooperate. Thank you."**

**NOTE: We are not providing the breakfast in view of corona virus. And that customers on their own should carry their breakfast.**

**Note: Also once appointment is booked, based on availability of doctors at clinics tests will happen, any pending test will happen based on doctor availability and clinics will be updating the same to customers.**

## Instructions to undergo Health Check:

1. Please ensure you are on complete fasting for 10-To-12-Hours prior to check.
2. During fasting time do not take any kind of medication, alcohol, cigarettes, tobacco or any other liquids (except Water) in the morning.
3. Bring urine sample in a container if possible (containers are available at the Health Check Centre).
4. Please bring all your medical prescriptions and previous health medical records with you.
5. Kindly inform the health check reception in case if you have a history of diabetes and cardiac problems.

## For Women:

1. Pregnant Women or those suspecting are advised not to undergo any X-Ray test.
2. It is advisable not to undergo any Health Check during menstrual cycle.

**As per agreement terms please carry all relevant documents such as Confirmation mail, valid id proof, company ID card etc.**

**For further assistance please call us on our Help Line #: 1860 500 7788.**

**Clinic Address: APOLLO HEALTH AND LIFESTYLE LIMITED HNO- 6-48/3,PEERZADIGUDA PANCHAYAT, BODUPPAL,R R DISTRICT,HYDERABAD-500039.**

**Contact No: (040) 49503373 -74/.**

P.S: Health Check-Up may take 4 - 5hrs for completion on week days & 5 - 6hrs on Saturdays, kindly plan accordingly, Doctor Consultation will be completed after all the Reports are ready.

**Note: Speak Freely. Speak Free! Speak to our Doctor from 8:00 PM to 8:00 AM by calling 1860 500 7788 and press #2 on the IVR. Now get all your Health related queries answered by an expert! Service by Apollo Clinic.**

Warm Regards,  
Apollo Team

**Patient Name** : Mr. Komaram Naveen Kumar

**Age/Gender** : 31 Y/M

**UHID/MR No.** : CUPP.0000080587

**OP Visit No** : CUPPOPV119541

**Sample Collected on** :

**Reported on** : 22-07-2023 13:40

**LRN#** : RAD2054482

**Specimen** :

**Ref Doctor** : SELF

**Emp/Auth/TPA ID** : 124737/279901642923

---

**DEPARTMENT OF RADIOLOGY**

---

**X-RAY CHEST PA**

Both lung fields and hila are normal .

No obvious active pleuro-parenchymal lesion seen .

Both costophrenic and cardiophrenic angles are clear .

Both diaphragms are normal in position and contour .

Thoracic wall and soft tissues appear normal.

**CONCLUSION :**

No obvious abnormality seen



**Dr. MATTA JYOTHIRMAI**  
**MBBS, MDRD**  
Radiology

**Patient Name** : Mr. Komaram Naveen Kumar

**Age/Gender** : 31 Y/M

**UHID/MR No.** : CUPP.0000080587

**OP Visit No** : CUPPOPV119541

**Sample Collected on** :

**Reported on** : 22-07-2023 14:23

**LRN#** : RAD2054482

**Specimen** :

**Ref Doctor** : SELF

**Emp/Auth/TPA ID** : 124737/279901642923

## DEPARTMENT OF RADIOLOGY

### ULTRASOUND - WHOLE ABDOMEN

**Liver** appears normal in size 130 mm and echotexture. No focal lesion is seen. PV and CBD normal. No dilatation of the intrahepatic biliary radicals.

**Gall bladder** is well distended. No evidence of calculus. Wall thickness appears normal. No evidence of periGB collection. No evidence of focal lesion is seen.

**Spleen** appears normal in size 89 mm. No focal lesion seen. Splenic vein appears normal.

**Pancreas** appears normal in echopattern. No focal/mass lesion/calcification. No evidence of peripancreatic free fluid or collection. Pancreatic duct appears normal.

**Both the kidneys** appear normal in size, shape and echopattern. Cortical thickness and CM differentiation are maintained. No calculus / hydronephrosis seen on either side.

**Right kidney** : 102 x 42 mm.

**Left kidney** : 101 x 50 mm.

**Urinary Bladder** is well distended and appears normal. No evidence of any wall thickening or abnormality. No evidence of any intrinsic or extrinsic bladder abnormality detected.

**Prostate** is normal in size 31 x 27 x 26 mm and echo texture. Volume measure 12 cc. No evidence of necrosis/calcification seen.

### **IMPRESSION:-**

**No significant abnormality detected.**

Suggest – clinical correlation.

(The sonography findings should always be considered in correlation with the clinical and other investigation finding where applicable.) It is only a professional opinion, Not valid for medico legal purpose.



**Dr. MATTA JYOTHIRMAI**  
**MBBS, MDRD**  
Radiology



**Patient Name** : Mr. Komaram Naveen Kumar

**Age/Gender** : 31 Y/M

**UHID/MR No.** : CUPP.0000080587

**OP Visit No** : CUPPOPV119541

**Sample Collected on** :

**Reported on** : 22-07-2023 13:40

**LRN#** : RAD2054482

**Specimen** :

**Ref Doctor** : SELF

**Emp/Auth/TPA ID** : 124737/279901642923

---

**DEPARTMENT OF RADIOLOGY**

---

**X-RAY CHEST PA**

Both lung fields and hila are normal .

No obvious active pleuro-parenchymal lesion seen .

Both costophrenic and cardiophrenic angles are clear .

Both diaphragms are normal in position and contour .

Thoracic wall and soft tissues appear normal.

**CONCLUSION :**

No obvious abnormality seen



**Dr. MATTA JYOTHIRMAI**  
**MBBS, MDRD**  
Radiology

Name: Mr. Komaram Naveen Kumar  
Age/Gender: 31 Y/M  
Address: hyd  
Location: HYDERABAD, TELANGANA  
Doctor:  
Department: GENERAL  
Rate Plan: UPPAL\_06042023  
Sponsor: ARCOFEMI HEALTHCARE LIMITED  
Consulting Doctor: Dr. KOPPULA TRIVENI

MR No: CUPP.0000080587  
Visit ID: CUPPOPV119541  
Visit Date: 22-07-2023 09:24  
Discharge Date:  
Referred By: SELF

## **HT-CHIEF COMPLAINTS AND PRESENT KNOWN ILLNESS**

### **SYSTEMIC REVIEW**

### **HT-HISTORY**

### **PHYSICAL EXAMINATION**

### **SYSTEMIC EXAMINATION**

### **IMPRESSION**

### **RECOMMENDATION**

**Doctor's Signature**

Name: Mr. Komaram Naveen Kumar  
Age/Gender: 31 Y/M  
Address: hyd  
Location: HYDERABAD, TELANGANA  
Doctor:  
Department: GENERAL  
Rate Plan: UPPAL\_06042023  
Sponsor: ARCOFEMI HEALTHCARE LIMITED  
Consulting Doctor: Dr. AYYAPPA SWAMY AMARA

MR No: CUPP.0000080587  
Visit ID: CUPPOPV119541  
Visit Date: 22-07-2023 09:24  
Discharge Date:  
Referred By: SELF

**Doctor's Signature**

Name: Mr. Komaram Naveen Kumar  
Age/Gender: 31 Y/M  
Address: hyd  
Location: HYDERABAD, TELANGANA  
Doctor:  
Department: GENERAL  
Rate Plan: UPPAL\_06042023  
Sponsor: ARCOFEMI HEALTHCARE LIMITED  
Consulting Doctor: Dr. AYYAPPA SWAMY AMARA

MR No: CUPP.0000080587  
Visit ID: CUPPOPV119541  
Visit Date: 22-07-2023 09:24  
Discharge Date:  
Referred By: SELF

**Doctor's Signature**

Name: Mr. Komaram Naveen Kumar  
Age/Gender: 31 Y/M  
Address: hyd  
Location: HYDERABAD, TELANGANA  
Doctor:  
Department: GENERAL  
Rate Plan: UPPAL\_06042023  
Sponsor: ARCOFEMI HEALTHCARE LIMITED  
Consulting Doctor: Dr. KOPPULA TRIVENI

MR No: CUPP.0000080587  
Visit ID: CUPPOPV119541  
Visit Date: 22-07-2023 09:24  
Discharge Date:  
Referred By: SELF

## **HT-CHIEF COMPLAINTS AND PRESENT KNOWN ILLNESS**

### **SYSTEMIC REVIEW**

### **HT-HISTORY**

### **PHYSICAL EXAMINATION**

### **SYSTEMIC EXAMINATION**

### **IMPRESSION**

### **RECOMMENDATION**

**Doctor's Signature**

Established Patient: No

**Vitals**

Date	Pulse (Beats/min)	B.P (mmHg)	Resp (Rate/min)	Temp (F)	Height (cms)	Weight (Kgs)	Body Fat Percentage (%)	Visceral Fat Level (%)	Body Age (Years)	BMI	Waist Circum (cms)	Hip (cms)	Waist (cms)	Waist & Hip Ratio	User
22-07-2023 11:31	89 Beats/min	120/80 mmHg	22 Rate/min	98.6 F	171 cms	73 Kgs	%	%	Years	24.96	cms	cms	cms		AHLL09781

Established Patient: No

**Vitals**

Date	Pulse (Beats/min)	B.P (mmHg)	Resp (Rate/min)	Temp (F)	Height (cms)	Weight (Kgs)	Body Fat Percentage (%)	Visceral Fat Level (%)	Body Age (Years)	BMI	Waist Circum (cms)	Hip (cms)	Waist (cms)	Waist & Hip Ratio	User
22-07-2023 11:31	89 Beats/min	120/80 mmHg	22 Rate/min	98.6 F	171 cms	73 Kgs	%	%	Years	24.96	cms	cms	cms		AHLL09781

Established Patient: No

**Vitals**

Date	Pulse (Beats/min)	B.P (mmHg)	Resp (Rate/min)	Temp (F)	Height (cms)	Weight (Kgs)	Body Fat Percentage (%)	Visceral Fat Level (%)	Body Age (Years)	BMI	Waist Circum (cms)	Hip (cms)	Waist (cms)	Waist & Hip Ratio	User
22-07-2023 11:31	89 Beats/min	120/80 mmHg	22 Rate/min	98.6 F	171 cms	73 Kgs	%	%	Years	24.96	cms	cms	cms		AHLL09781



Established Patient: No

**Vitals**

Date	Pulse (Beats/min)	B.P (mmHg)	Resp (Rate/min)	Temp (F)	Height (cms)	Weight (Kgs)	Body Fat Percentage (%)	Visceral Fat Level (%)	Body Age (Years)	BMI	Waist Circum (cms)	Hip (cms)	Waist (cms)	Waist & Hip Ratio	User
22-07-2023 11:31	89 Beats/min	120/80 mmHg	22 Rate/min	98.6 F	171 cms	73 Kgs	%	%	Years	24.96	cms	cms	cms		AHLL09781

Patient Name	: Mr. Komaram Naveen Kumar	Age	: 31 Y/M
UHID	: CUPP.0000080587	OP Visit No	: CUPPOPV119541
Reported By:	: Dr. CH VENKATESHAM	Conducted Date	: 22-07-2023 15:32
Referred By	: SELF		

---

### **ECG REPORT**

#### **Observation :-**

1. Normal Sinus Rhythm.
2. Heart rate is 73 beats per minutes.
3. No pathological Q wave or S-T,T changes seen.
4. Normal P,Q,R,S,T waves and axis.
5. No evidence of chamber, hypertrophy or enlargement see

#### **Impression:**

**NORMAL ECG**

**CORRELATE CLINICALLY.**

----- END OF THE REPORT -----

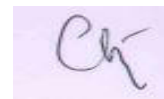

Dr. CH VENKATESHAM