

LETTER OF APPROVAL / RECOMMENDATION

To,

The Coordinator,
Mediwheel (Arcofemi Healthcare Limited)
Helpline number: 011- 41195959

Dear Sir / Madam,

Sub: Annual Health Checkup for the employees of Bank of Baroda

This is to inform you that the following employee wishes to avail the facility of Cashless Annual Health Checkup provided by you in terms of our agreement.

PARTICULARS	EMPLOYEE DETAILS
NAME	MR. THUKRAL GAURAV
EC NO.	176373
DESIGNATION	JOINT MANAGER
PLACE OF WORK	SHAHKOT
BIRTHDATE	23-10-1990
PROPOSED DATE OF HEALTH CHECKUP	28-01-2023
BOOKING REFERENCE NO.	22M176373100037786E

This letter of approval / recommendation is valid if submitted along with copy of the Bank of Baroda employee id card. This approval is valid from **19-01-2023** till **31-03-2023** The list of medical tests to be conducted is provided in the annexure to this letter. Please note that the said health checkup is a **cashless facility** as per our tie up arrangement. We request you to attend to the health checkup requirement of our employee and accord your top priority and best resources in this regard. The EC Number and the booking reference number as given in the above table shall be mentioned in the invoice, invariably.

We solicit your co-operation in this regard.

Yours faithfully,

Sd/-

Chief General Manager
HRM Department
Bank of Baroda

(Note: This is a computer generated letter. No Signature required. For any clarification, please contact Mediwheel (Arcofemi Healthcare Limited))

SUGGESTIVE LIST OF MEDICAL TESTS

FOR MALE	FOR FEMALE
CBC	CBC
ESR	ESR
Blood Group & RH Factor	Blood Group & RH Factor
Blood and Urine Sugar Fasting	Blood and Urine Sugar Fasting
Blood and Urine Sugar PP	Blood and Urine Sugar PP
Stool Routine	Stool Routine
Lipid Profile	Lipid Profile
Total Cholesterol	Total Cholesterol
HDL	HDL
LDL	LDL
VLDL	VLDL
Triglycerides	Triglycerides
HDL / LDL ratio	HDL / LDL ratio
Liver Profile	Liver Profile
AST	AST
ALT	ALT
GGT	GGT
Bilirubin (total, direct, indirect)	Bilirubin (total, direct, indirect)
ALP	ALP
Proteins (T, Albumin, Globulin)	Proteins (T, Albumin, Globulin)
Kidney Profile	Kidney Profile
Serum creatinine	Serum creatinine
Blood Urea Nitrogen	Blood Urea Nitrogen
Uric Acid	Uric Acid
HBA1C	HBA1C
Routine urine analysis	Routine urine analysis
USG Whole Abdomen	USG Whole Abdomen
General Tests	General Tests
X Ray Chest	X Ray Chest
ECG	ECG
2D/3D ECHO / TMT	2D/3D ECHO / TMT
Stress Test	Thyroid Profile (T3, T4, TSH)
PSA Male (above 40 years)	Mammography (above 40 years) and Pap Smear (above 30 years)
Thyroid Profile (T3, T4, TSH)	Dental Check-up consultation
Dental Check-up consultation	Physician Consultation
Physician Consultation	Eye Check-up consultation
Eye Check-up consultation	Skin/ENT consultation
Skin/ENT consultation	Gynaec Consultation



Diagnosics S. No. : LSHHI295716	MR No. : MR/23/000620
Patient Name : Mr. GAURAV THUKRAL	Doctor : Dr. SOMPAL
Age/Sex : 32 YRS Sex : Male	Date & Time : 28-Jan-2023 09:33 AM
OPD/IPD : OPD	Sample Collection : 28-Jan-2023 09:42 AM
IPD No :	Reporting Date/Time : 28-Jan-2023 11:00 AM
	ReferDoctor :

BIO-CHEMISTRY

Test Name	Status	Result	Biological Reference Interval	Unit
<u>BLOOD GLUCOSE FASTING</u>				
BLOOD SUGAR FASTING	H	112	70-110	mg/dl
<u>HAEMATOLOGY</u>				
<u>BLOOD GROUP And RH TYPE</u>				
BLOOD GROUP ABO & Rh		"B" POSITIVE	-	
<u>CBC (COMPLETE BLOOD COUNT)</u>				
HAEMOGLOBIN		14.3	13.0-17.0	gm/dl
TLC (Total Leucocyte Count)	H	11500	4000-11000	/cumm
NEUTROPHILS		70	45-75	%
LYMPHOCYTES		20	20-45	%
EOSINOPHILS		02	0-06	%
MONOCYTES		08	02-10	%
BASOPHILS		00	0-2	%
RBC		5.33	3.8-5.5	Millions/cmm
PCV/HAEMATOCRIT	H	48.8	35-45	%
MCV		91.6	76-96	fl
MCH	L	26.8	27-31	Picogram
MCHC	L	29.3	30-35	gm/dl
RDW		14.5	11.5-14.5	%
PLATELETS		1.95	1.5-4.0	Lacs
BIO-CHEMISTRY				
<u>CREATININE SERUM</u>				
CREATININE		1.2	0.6-1.4	mg/dl



(This is only professional opinion and not the diagnosis, Please correlate clinically)

CHD City, Sector-45, G.T. Road, Karnal, Haryana - 132116 Ph.: 0184-7110000, 9643000000, 8222008811,22

PARK GROUP OF HOSPITALS : West Delhi • South Delhi • Gurgaon • Karnal • Panipat • Hodal • Ambala • Behror



Diagnosics S. No. : LSHHI295716	MR No. : MR/23/000620
Patient Name : Mr. GAURAV THUKRAL	Doctor : Dr. SOMPAL
Age/Sex : 32 YRS Sex : Male	Date & Time : 28-Jan-2023 09:33 AM
OPD/IPD : OPD	Sample Collection : 28-Jan-2023 09:42 AM
IPD No :	Reporting Date/Time : 28-Jan-2023 11:00 AM
	Refer Doctor :

HAEMATOLOGY

ESR

ESR	08	0-20	mm/1sthr
-----	----	------	----------

BIO-CHEMISTRY

LFT(LIVER FUNCTION TEST)

BILIRUBIN (TOTAL)		0.56	0.1-1.2	mg/dl
BILIRUBIN DIRECT		0.22	0.0-0.3	mg/dl
BILIRUBIN INDIRECT		0.34	0.1-0.9	mg/dl
SGOT (AST)		25	0-40	IU/L
SGPT (ALT)	H	64	0-40.0	IU/L
ALK.PHOSPHATASE	H	133	42.0-119	IU/L
TOTAL PROTEIN		7.8	6.0-8.0	gm/dl
ALBUMIN		4.9	3.20-5.0	gm/dl
GLOBULIN		2.9	2.30-3.80	gm/dl
A/G Ratio		1.6	1.0-1.60	

LIPID PROFILE

TOTAL CHOLESTEROL		202	0-250	mg/dL
TRIGLYCERIDE	H	230	0-161	mg/dL
HDL-CHOLESTEROL		48	30.0-60.0	mg/dL
LDL CHOLESTEROL		108	0-130	mg/dL
VLDL	H	46	0-40	mg/dL
LDL / HDL RATIO		2.25	0.0-3.55	

UREA

BLOOD UREA		41	13.0-45.0	mg/dl
------------	--	----	-----------	-------

URIC ACID, SERUM

URIC ACID		6.5	3.0-7.2	mg/dl
-----------	--	-----	---------	-------

CLINICAL PATHOLOGY



(This is only professional opinion and not the diagnosis, Please correlate clinically)

CHD City, Sector-45, G.T. Road, Karnal, Haryana - 132116 Ph.: 0184-7110000, 9643000000, 8222008811,22

PARK GROUP OF HOSPITALS : West Delhi • South Delhi • Gurgaon • Karnal • Panipat • Hodal • Ambala • Behror



Diagnosics S. No. : LSHHI295716	MR No. : MR/23/000620
Patient Name : Mr. GAURAV THUKRAL	Doctor : Dr. SOMPAL
Age/Sex : 32 YRS Sex : Male	Date & Time : 28-Jan-2023 09:33 AM
OPD/IPD : OPD	Sample Collection : 28-Jan-2023 09:42 AM
IPD No :	Reporting Date/Time : 28-Jan-2023 11:00 AM
	Refer Doctor :

URINE ROUTINE EXAMINATION

VOLUME	30	-	ml
COLOUR	P. YELLOW	-	
APPEARANCE	CLEAR	-	
URINE pH	6.0	5.5-8.5	
SPECIFIC GRAVITY	1.020	1.005-1.030	
KETONE	NEG	-	
URINE PROTEIN	NEG	-	
URINE SUGAR	NEG	-	
PUS CELLS	1-2	1-2	/HPF
RBC CELLS	NIL	-	/HPF
EPITHELIAL CELLS	NIL	2-3	/HPF
CRYSTALS	NIL	-	
CASTS	NIL	-	

LAB
TECHNICIAN

Dr. VISHAL SALHOTRA
MD (PATHOLOGY)

Dr. NISHTHA KHERA
MBBS, MD (PATHOLOGY)

Dr. PARDIP KUMAR
CONSULTANT(MICROBIOLOGY)

(This is only professional opinion and not the diagnosis, Please correlate clinically)

CHD City, Sector-45, G.T. Road, Karnal, Haryana - 132116 Ph.: 0184-7110000, 9643000000, 8222008811,22

PARK GROUP OF HOSPITALS : West Delhi • South Delhi • Gurgaon • Karnal • Panipat • Hodal • Ambala • Behror



ITDOSE INFOSYSTEMS PVT. LTD.

Diagnosics S. No.	: LSHHI295716	MR No.	: MR/23/000620
Patient Name	: Mr. GAURAV THUKRAL	Doctor	: Dr. SOMPAL
Age/Sex	: 32 YRS Sex : Male	Date & Time	: 28-Jan-2023 09:33 AM
OPD/IPD	: OPD	Sample Collection	: 28-Jan-2023 09:42 AM
IPD No	:	Reporting Date/Time	: 29-Jan-2023 09:03 AM
		Refer Doctor :	

IMMUNOLOGY

Test Name	Status	Result	Biological Reference Interval	Unit
TSH TOTAL				
TSH		2.34	0.30-4.5	uIU/mL



(This is only professional opinion and not the diagnosis, Please correlate clinically)

CHD City, Sector-45, G.T. Road, Karnal, Haryana - 132116 Ph.: 0184-7110000, 9643000000, 8222008811,22

PARK GROUP OF HOSPITALS : West Delhi • South Delhi • Gurgaon • Karnal • Panipat • Hodal • Ambala • Behror

FUJIFILM Corporation

RU0

Ex:

Se: 1001

Im: 1001

PARK HOSPITAL, CHD CITY, NH-1, KARNAL

GAURAV 32Y

M

71791

Jan 28 2023

09:54:50 AM

Mag = 1.00

FL:

ROT:

R

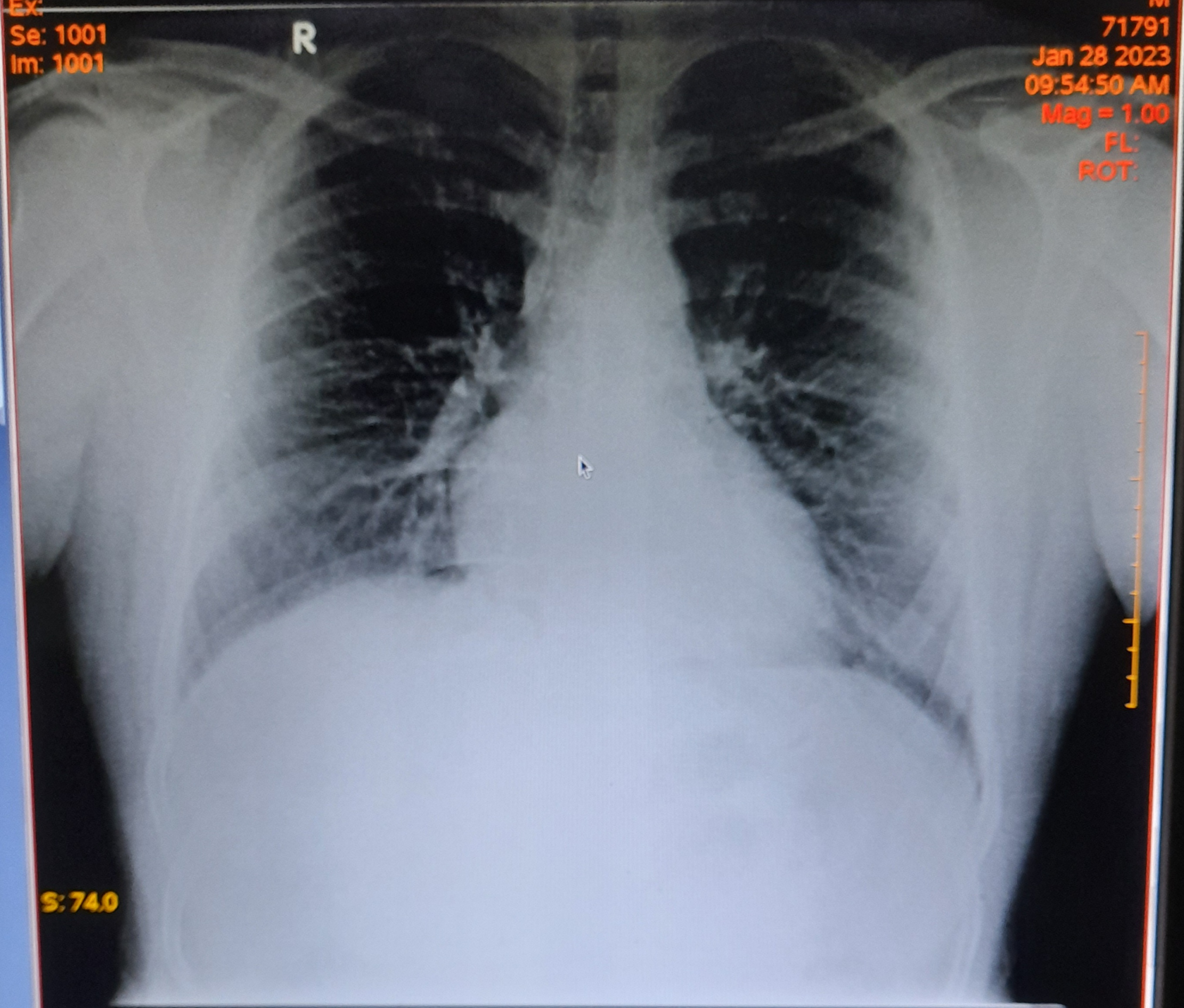

S: 740

WW: 975WL: 743

