

CONSULTATION SUMMARY

Patient MRN : 12510000155283
Patient Name : Mrs GANGABEN R PATNI
Gender/Age/Dob : Female , 45 Years , 25/05/77
Patient Phone No : 9998639223
Patient Address : MANGAL PRABHA SOC,MILAN
CINEMA,SARASPUR,
Ahmedabad,Gujarat,IN

Consultation Date: 25/02/2023 02:47 PM
Consultant : Dr. Manish Maheshwari
(GENERAL MEDICINE)
Consultation Type : OP , NEW VISIT



CHIEF COMPLAINTS & HISTORY OF PRESENT ILLNESS

- checkup :
- c/o generalised weakness giddiness :

MEDICATION ORDER

DRUG NAME

- 1) FERRIC CARBOXYMALTOSE-
INJECTION-500MG/10ML-OROFER
FCM
- 2) ELEMENTAL FE+FOLIC ACID+VIT
B12+ZN-TABLET-100MG+1MG+1.
5MG+22.5MG-OROFER XT TOTAL

PATIENT INSTRUCTION

Patient Instruction: in 100ml ns over 1hr stat and repeat dose after 3 day , **Qty:** 1 , **Start Date:** Feb 25, 2023

Patient Instruction: Once Daily (0 - 1 - 0 - 0) Tablet Orally After Food For 3 Months , **Qty:** 90 , **Start Date:** Feb 25, 2023 , **End Date:** May 25, 2023

NOTES

- looks pallor hb 6.5

VITALS

Blood Pressure: 118/60 mmHg Heart Rate: 77 bpm Temperature: 98.6 F
Respiratory Rate: 21 /min Conscious level: Alert MEWS Score: 1
SPO2 : 99 % , Room air

Height: 156 cm Weight: 60 kg
BMI: 24.65 kg/m² BSA: 1.61 m² Fall Score: Low
Pain Score: 0

ADMISSION REQUEST

- Inpatient Admission required on 25/02/2023 under Dr. Manish Maheshwari for Medical Management . The estimated length of stay is 3 Days – Narayana Health.
low hb



PAST MEDICAL HISTORY

- No significant past medical history

CONSULTANT DETAILS

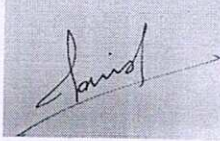

Dr. Manish Maheshwari , CONSULTANT , GENERAL MEDICINE

Printed By: Dr. Manish Maheshwari | Printed On: 25.02.2023 14:53



CONSULTATION SUMMARY

Patient MRN :12510000155283
Patient Name :Mrs GANGABEN R PATNI
Gender/Age/Dob :Female , 45 Years , 25/05/77
Patient Phone No :9998639223
Patient Address :MANGAL PRABHA SOC,MILAN
CINEMA,SARASPUR,
Ahmedabad,Gujarat,IN

Consultation Date: 25/02/2023 12:53 PM
Consultant :Dr. Ankita Dubey (OBSTETRICS
& GYNAECOLOGY)
Consultation Type : OP , NEW VISIT



CHIEF COMPLAINTS & HISTORY OF PRESENT ILLNESS

- white discharge :

DIAGNOSIS

- Cervicitis, Primary, Provisional, 25/02/2023

PAST MEDICAL HISTORY

- No significant past medical history

OBSTETRICS HISTORY

- P4L4
4 fnd

MEDICATION ORDER

DRUG NAME

- 1) PANTOPRAZOLE-TABLET-40MG-
PANSEC
- 2) METRONIDAZOLE-TABLET-400MG-
METROGYL
- 3) DOXYCYCLINE-TABLET-100MG-**DETAB**

PATIENT INSTRUCTION

Patient Instruction:Twice Daily (1 - 0 - 0 - 1) Tablet For 14 Days , **Qty:** 28 , **Start Date:** Feb 25, 2023 , **End Date:** Mar 10, 2023

Patient Instruction:Twice Daily (1 - 0 - 0 - 1) Tablet For 14 Days , **Qty:** 28 , **Start Date:** Feb 25, 2023 , **End Date:** Mar 10, 2023

Patient Instruction:Twice Daily (1 - 0 - 0 - 1) Tablet After Food For 14 Days , **Qty:** 28 , **Start Date:** Feb 25, 2023 , **End Date:** Mar 10, 2023

CONSULTANT DETAILS

Dr. Ankita Dubey , VISITING CONSULTANT , OBSTETRICS & GYNAECOLOGY



Mrs GANGABEN R PATNI (12510000155283)

Printed By: Dr. Ankita Dubey | Printed On: 25.02.2023 12:54

Narayana Multispeciality Hospital

(A unit of Narayana Hrudayalaya Limited) CIN: U85110KA2000PLC027497

Registered Office: 25B/A, Bommasandra Industrial Area, Anekal Taluk, Bangalore 560099

Hospital Address: Opp. Police Station, Rakhial Cross Road, Ahmedabad, Gujarat 380023

Tel +91 079 71222 228 | Email: info.ahd@narayanahealth.org | www.narayanahealth.org



Appointments

1800-309-0309

Emergencies

787-810-0900

DEPARTMENT OF LABORATORY MEDICINE

Final Report

Patient Name : Mrs GANGABEN R PATNI MRN : 12510000155283 Gender/Age : FEMALE , 45y (25/05/1977)

Collected On : 25/02/2023 09:06 AM Received On : 25/02/2023 09:08 AM Reported On : 25/02/2023 10:35 AM

Barcode : 312302250059 Specimen : Serum Consultant : Dr. Manish Maheshwari(GENERAL MEDICINE)

Sample adequacy : Satisfactory Visit No : OP-002 Patient Mobile No : 9998639223

BIOCHEMISTRY

Test	Result	Unit	Biological Reference Interval
SERUM CREATININE			
Serum Creatinine (Two Point Rate - Creatinine Aminohydrolase)	0.55	mg/dL	0.52-1.04
eGFR (Two Point Rate - Creatinine Aminohydrolase)	119.6	mL/min/1.73m ²	>60.0
Blood Urea Nitrogen (BUN) (Endpoint /Colorimetric - Urease)	10	mg/dL	7.0-17.0
Serum Uric Acid (Colorimetric - Uricase,Peroxidase)	6.31 H	mg/dL	2.5-6.2
LIPID PROFILE (CHOL,TRIG,HDL,LDL,VLDL)			
Cholesterol Total (Colorimetric - Cholesterol Oxidase)	164.4	mg/dL	Both: Desirable: < 200 Both: Borderline High: 200-239 Both: High: > 240
Triglycerides (Colorimetric - Lip/Glycerol Kinase)	99.0	mg/dL	Both: Normal: < 150 Both: Borderline: 150-199 Both: High: 200-499 Both: Very High: >= 500
HDL Cholesterol (HDLC) (Colorimetric:non Hdl Precipitation Method)	31.4 L	mg/dL	Both: Low: < 40.0 Both: High: >= 60.0 Both: Normal: 40-60
Non-HDL Cholesterol	133.0	-	-
LDL Cholesterol (Enzymatic (Two Step CHE/CHO /POD))	113 H	mg/dL	Both: Optimal: < 100 Both: Near to above optimal: 100-129 Both: Borderline High: 130-159 Both: High: 160-189 Both: Very High: > 190
VLDL Cholesterol	20	mg/dL	2.0-30.0
Cholesterol /HDL Ratio	5.3 H	-	<5.0

THYROID PROFILE (T3, T4, TSH)

Page 1 of 3

Narayana Multispeciality Hospital

(A unit of Narayana Hrudayalaya Limited) CIN: U8510KA2000PLC027497

Registered Office: 258/A, Bommasandra Industrial Area, Anekal Taluk, Bangalore 560099

Hospital Address: Opp. Police Station, Rakhial Cross Road, Ahmedabad, Gujarat 380023

Tel +91 079 71222 228 | Email: info.ahd@narayanahealth.org | www.narayanahealth.org



Appointments

1800-309-0309

Emergencies

787-810-0900

Patient Name : Mrs GANGABEN R PATNI MRN : 12510000155283 Gender/Age : FEMALE , 45y (25/05/1977)			
Tri Iodo Thyronine (T3) (Competitive Immunoassay)	1.13	ng/mL	0.97-1.69
Thyroxine (T4) (Competitive Immunoassay)	9.71	ug/dl	5.53-11.0
TSH (Thyroid Stimulating Hormone) (Enhance Chemiluminescence-Immunometric)	3.904	mIU/L	Adults : 0.4001 - 4.049 Infant (1 - 23 months) : 0.5885 - 6.880 Children (2 -12 Yrs) : 0.7291 - 4.402 Adolescents (13-21 Yrs) : 0.4557 - 4.160 Pregnant women (1st trimester) : 0.1298 - 3.120 (2nd trimester) : 0.2749 - 2.652 (3rd trimester) : 0.3127 - 2.947

LIVER FUNCTION TEST(LFT)

Bilirubin Total (Colorimetric- Dual Wavelength- Reflectance Spectrophotometry)	0.4	mg/dL	0.2-1.3
Conjugated Bilirubin (Direct) (Dual Wavelength - Reflectance Spectrophotometry)	0.0	mg/dL	Adult: 0.0-0.3 Neonate: 0.0-0.6
Unconjugated Bilirubin (Indirect) (Dual Wavelength - Reflectance Spectrophotometry)	0.3	mg/dL	Adult: 0.0-1.1 Neonate: 0.6-10.5
Total Protein (Colorimetric - Biuret Method)	7.5	gm/dL	6.3-8.2
Serum Albumin (Colorimetric - Bromo-Cresol Green)	4.3	gm/dL	3.5-5.0
Serum Globulin	3.1	gm/dL	2.0-3.5
Albumin To Globulin (A/G)Ratio	1.4	-	1.1-2.5
SGOT (AST) (Multipoint-Rate With P-5-P (pyridoxal-5-phosphate))	30	U/L	Female: 14-36
SGPT (ALT) (Multipoint-Rate With P-5-P (pyridoxal-5-phosphate))	31	U/L	<35.0
Alkaline Phosphatase (ALP) (Multipoint-Rate - P-nitro Phenyl Phosphate, AMP Buffer)	81.5	U/L	38.0-126.0
Gamma Glutamyl Transferase (GGT) (Multipoint Rate-L-glutamyl-p-nitroanilide)	28.4	U/L	Adult: 12-58 Female:12-43 Male:15-73

--End of Report--

Page 2 of 3

Narayana Multispeciality Hospital

(A unit of Narayana Hrudayalaya Limited) CIN: U8510KA2000PLC027497

Registered Office: 258/A, Bommasandra Industrial Area, Anekal Taluk, Bangalore 560099

Hospital Address: Opp. Police Station, Rakhial Cross Road, Ahmedabad, Gujarat 380023

Tel +91 079 71222 228 | Email: info.ahd@narayanahealth.org | www.narayanahealth.org



Appointments

1800-309-0309

Emergencies

787-810-0900

Patient Name : Mrs GANGABEN R PATNI MRN : 12510000155283 Gender/Age : FEMALE , 45y (25/05/1977)



Dr. Patel Avinash
M.D(Path)
Consultant - Pathologist

Note

- Abnormal results are highlighted.
- Results relate to the sample only.
- Kindly correlate clinically.



DEPARTMENT OF LABORATORY MEDICINE

Final Report

Patient Name : Mrs GANGABEN R PATNI MRN : 12510000155283 Gender/Age : FEMALE , 45y (25/05/1977)

Collected On : 25/02/2023 09:06 AM Received On : 25/02/2023 09:08 AM Reported On : 25/02/2023 10:34 AM

Barcode : 322302250045 Specimen : Whole Blood - ESR Consultant : Dr. Manish Maheshwari(GENERAL MEDICINE)

Sample adequacy : Satisfactory Visit No : OP-002 Patient Mobile No : 9998639223

HAEMATOLOGY

Test	Result	Unit	Biological Reference Interval
Erythrocyte Sedimentation Rate (ESR) (Westergren Method)	11	mm/hr	0.0-20.0

--End of Report--



Dr. Patel Avinash
M.D(Path)
Consultant - Pathologist

Note

- Abnormal results are highlighted.
- Results relate to the sample only.
- Kindly correlate clinically.



DEPARTMENT OF LABORATORY MEDICINE

Final Report

Patient Name : Mrs GANGABEN R PATNI MRN : 12510000155283 Gender/Age : FEMALE , 45y (25/05/1977)

Collected On : 25/02/2023 09:06 AM Received On : 25/02/2023 09:08 AM Reported On : 25/02/2023 10:04 AM

Barcode : 312302250058 Specimen : Plasma Consultant : Dr. Manish Maheshwari(GENERAL MEDICINE)

Sample adequacy : Satisfactory Visit No : OP-002 Patient Mobile No : 9998639223

BIOCHEMISTRY

Test	Result	Unit	Biological Reference Interval
Fasting Blood Sugar (FBS) (Colorimetric - Glucose Oxidase Peroxidase)	101	mg/dL	74.0-106.0

--End of Report--



Dr. Patel Avinash
M.D(Path)
Consultant - Pathologist

Note

- Abnormal results are highlighted.
- Results relate to the sample only.
- Kindly correlate clinically.



DEPARTMENT OF LABORATORY MEDICINE

Final Report

Patient Name : Mrs GANGABEN R PATNI MRN : 12510000155283 Gender/Age : FEMALE , 45y (25/05/1977)

Collected On : 25/02/2023 09:06 AM Received On : 25/02/2023 09:08 AM Reported On : 25/02/2023 10:36 AM

Barcode : 322302250046 Specimen : Whole Blood Consultant : Dr. Manish Maheshwari(GENERAL MEDICINE)

Sample adequacy : Satisfactory Visit No : OP-002 Patient Mobile No : 9998639223

HAEMATOLOGY

Test	Result	Unit	Biological Reference Interval
COMPLETE BLOOD COUNT (CBC)			
Haemoglobin (Hb%) (Erythrocyte Lysis And Cyanide Free Determination-spectrophotometry)	6.5 PL	gm/dL	12.0-16.0
Red Blood Cell Count (Electrical Impedance)	4.86	million/ μ l	4.0-5.2
PCV (Packed Cell Volume) / Hematocrit (Calculated)	24.6 L	%	33.0-51.0
MCV (Mean Corpuscular Volume) (Derived From RBC Histogram)	50.6 L	fL	80.0-100.0
MCH (Mean Corpuscular Haemoglobin) (Calculated)	13.4 L	pg	26.0-34.0
MCHC (Mean Corpuscular Haemoglobin Concentration) (Calculated)	26.5 L	g/L	32.0-36.0
Red Cell Distribution Width (RDW) (Derived From RBC Histogram)	20.5 H	%	11.1-13.1
Platelet Count (Electrical Impedance)	253	Thousand / μ L	150.0-450.0
Total Leucocyte Count(WBC) (Electrical Impedance)	5.9	Thousand / μ L	4.5-13.0
DIFFERENTIAL COUNT (DC)			
Neutrophils	55.8	%	35.0-66.0
Lymphocytes	22.6 L	%	24.0-44.0
Monocytes	10.5 H	%	3.0-6.0
Eosinophils	8.7 H	%	0.0-3.0

Page 1 of 2

Narayana Multispeciality Hospital

(A unit of Narayana Hrudayalaya Limited) CIN: U85110KA2000PLC027497

Registered Office: 258/A, Bommasandra Industrial Area, Anekal Taluk, Bangalore 560099

Hospital Address: Opp. Police Station, Rakhial Cross Road, Ahmedabad, Gujarat 380023

Tel +91 079 71222 228 | Email: info.ahd@narayanahealth.org | www.narayanahealth.org



Appointments

1800-309-0309

Emergencies

787-810-0900

Patient Name : Mrs GANGABEN R PATNI MRN : 12510000155283 Gender/Age : FEMALE , 45y (25/05/1977)

Basophils	2.4 H	%	0.0-1.0
Microcytic hypochromic Anemia. S.Iron, S.Ferritin, TIBC.			
Absolute Neutrophil Count	3.3	10 ³ cells/cumm	1.8-8.0
Absolute Lymphocyte Count	1.34	10 ³ cells/cumm	1.0-4.8
Absolute Monocyte Count	0.62	10 ³ cells/cumm	0.2-0.8
Absolute Eosinophil Count	0.52 H	10 ³ cells/cumm	0.03-0.35
Absolute Basophil Count	0.15	10 ³ cells/cumm	0.0-0.3

As per the recommendation of International Council for Standardization in Hematology, the differential counts are additionally being reported as absolute numbers.

BLOOD GROUP & RH TYPING

Blood Group	A	-	-
RH Typing	Positive	-	-

--End of Report--



Dr. Patel Avinash
M.D(Path)
Consultant - Pathologist

Note

- Abnormal results are highlighted.
- Results relate to the sample only.
- Kindly correlate clinically.



DEPARTMENT OF LABORATORY MEDICINE

Final Report

Patient Name : Mrs GANGABEN R PATNI MRN : 12510000155283 Gender/Age : FEMALE , 45y (25/05/1977)

Collected On : 25/02/2023 09:06 AM Received On : 25/02/2023 09:08 AM Reported On : 25/02/2023 10:36 AM

Barcode : 342302250011 Specimen : Urine Consultant : Dr. Manish Maheshwari(GENERAL MEDICINE)

Sample adequacy : Satisfactory Visit No : OP-002 Patient Mobile No : 9998639223

CLINICAL PATHOLOGY

Test	Result	Unit	Biological Reference Interval
URINE ROUTINE & MICROSCOPY			
PHYSICAL EXAMINATION			
Volume	30	ml	-
Colour	Pale Yellow	-	-
Appearance	Clear	-	-
CHEMICAL EXAMINATION			
pH(Reaction)	6.0	-	5.0-9.0
Sp. Gravity	1.020	-	1.005-1.030
Protein	Negative	-	Negative
Urine Glucose	Negative	-	Negative
Ketone Bodies	Negative	-	Negative
Bile Salts	Negative	-	Negative
Bile Pigment (Bilirubin)	Negative	-	Negative
Urobilinogen	Normal	-	-
MICROSCOPIC EXAMINATION			
Pus Cells	Occasional	/hpf	0-2
RBC	14-16	/hpf	0-3
Epithelial Cells	Nil	/hpf	0-5



Patient Name : Mrs GANGABEN R PATNI MRN : 12510000155283 Gender/Age : FEMALE , 45y (25/05/1977)

Crystals	Not Seen	-	-
Casts	Not Seen	-	-
Bacteria	Not Seen	-	-

--End of Report--



Dr. Patel Avinash
M.D(Path)
Consultant - Pathologist

Note

- Abnormal results are highlighted.
- Results relate to the sample only.
- Kindly correlate clinically.



DEPARTMENT OF LABORATORY MEDICINE

Final Report

Patient Name : Mrs GANGABEN R PATNI MRN : 12510000155283 Gender/Age : FEMALE , 45y (25/05/1977)

Collected On : 25/02/2023 09:06 AM Received On : 25/02/2023 09:08 AM Reported On : 25/02/2023 10:34 AM

Barcode : 342302250011 Specimen : Urine Consultant : Dr. Manish Maheshwari(GENERAL MEDICINE)

Sample adequacy : Satisfactory Visit No : OP-002 Patient Mobile No : 9998639223

CLINICAL PATHOLOGY

Test	Result	Unit
Urine For Sugar (Fasting)	NIL	-

--End of Report--



Dr. Patel Avinash
M.D(Path)
Consultant - Pathologist

Note

- Abnormal results are highlighted.
- Results relate to the sample only.
- Kindly correlate clinically.



DEPARTMENT OF LABORATORY MEDICINE

Final Report

Patient Name : Mrs GANGABEN R PATNI MRN : 12510000155283 Gender/Age : FEMALE , 45y (25/05/1977)

Collected On : 25/02/2023 12:34 PM Received On : 25/02/2023 12:35 PM Reported On : 25/02/2023 01:18 PM

Barcode : 342302250035 Specimen : Urine Consultant : Dr. Manish Maheshwari(GENERAL MEDICINE)

Sample adequacy : Satisfactory Visit No : OP-002 Patient Mobile No : 9998639223

CLINICAL PATHOLOGY

Test	Result	Unit
Urine For Sugar (Post Prandial)	NIL	-

--End of Report--

Patel

Dr. Himanshu Patel
M.D(Path) Jr.Consultant
Pathology

Note

- Abnormal results are highlighted.
- Results relate to the sample only.
- Kindly correlate clinically.



DEPARTMENT OF LABORATORY MEDICINE

Final Report

Patient Name : Mrs GANGABEN R PATNI MRN : 12510000155283 Gender/Age : FEMALE , 45y (25/05/1977)

Collected On : 25/02/2023 09:06 AM Received On : 25/02/2023 09:08 AM Reported On : 25/02/2023 10:04 AM

Barcode : 312302250060 Specimen : Whole Blood Consultant : Dr. Manish Maheshwari(GENERAL MEDICINE)

Sample adequacy : Satisfactory Visit No : OP-002 Patient Mobile No : 9998639223

BIOCHEMISTRY

Test	Result	Unit	Biological Reference Interval
HBA1C			
HbA1c (Turbidimetric Inhibition Immunoassay)	5.29	%	Both: Non Diabetic : < 5.6 Both: Pre Diabetic: 5.7-6.4 Both: Diabetic: => 6.5
Estimated Average Glucose (Turbidimetric Inhibition Immunoassay)	105.13	-	-

Interpretation:

- HbA1C above 6.5% can be used to diagnose diabetes provided the patient has symptoms. If the patient does not have symptoms with HbA1C>6.5%, repeat measurement on further sample. If the repeat test result is <6.5%, consider as diabetes high risk and repeat measurement after 6 months.
- HbA1C measurement is not appropriate in diagnosing diabetes in children, suspicion of type 1 diabetes, symptoms of diabetes for less than 2 months, pregnancy, hemoglobinopathies, medications that may result sudden increase in glucose, anemia, renal failure, HIV infection, malignancies, severe chronic hepatic, and renal disease.
- Any sample with >15% should be suspected of having a haemoglobin variant.

--End of Report--

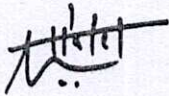

Dr. Patel Avinash
M.D(Path)
Consultant - Pathologist

Note

- Abnormal results are highlighted.
- Results relate to the sample only.
- Kindly correlate clinically.



Page 1 of 1

Narayana Multispeciality Hospital

(A unit of Narayana Hrudayalaya Limited) CIN: U85110KA2000PLC027497

Registered Office: 258/A, Bommasandra Industrial Area, Anekal Taluk, Bangalore 560099

Hospital Address: Opp. Police Station, Rakhial Cross Road, Ahmedabad, Gujarat 380023

Tel +91 079 71222 228 | Email: info.ahd@narayanahealth.org | www.narayanahealth.org



Appointments

1800-309-0309

Emergencies

787-810-0900

DEPARTMENT OF LABORATORY MEDICINE

Final Report

Patient Name : Mrs GANGABEN R PATNI MRN : 12510000155283 Gender/Age : FEMALE , 45y (25/05/1977)

Collected On : 25/02/2023 12:34 PM Received On : 25/02/2023 12:35 PM Reported On : 25/02/2023 01:18 PM

Barcode : 312302250160 Specimen : Plasma Consultant : Dr. Manish Maheshwari(GENERAL MEDICINE)

Sample adequacy : Satisfactory Visit No : OP-002 Patient Mobile No : 9998639223

BIOCHEMISTRY

Test	Result	Unit	Biological Reference Interval
Post Prandial Blood Sugar (PPBS) (Colorimetric)	107	mg/dL	70.0-140.0

--End of Report--

Patel

Dr. Himanshu Patel
M.D(Path) Jr.Consultant
Pathology

Note

- Abnormal results are highlighted.
- Results relate to the sample only.
- Kindly correlate clinically.



ID : 230225-1008

ECG REPORT

25-02-2023 10:07:57

Name : *Rangaben Pateni*

Age : 45 yr
 Sex : Female
 BP : mmHg
 Height : cm
 Weight : kg

HR : 72 bpm
 P Dur : 93 ms
 PR int : 118 ms
 QRS Dur : 112 ms
 QT/QTc int : 399/437 ms
 P/QRS/T axis : 62/71/21 °
 RV5/SV1 amp : 0.945/1.044 mV
 RV5+SV1 amp : 1.989 mV
 RV6/SV2 amp : 1.039/1.144 mV

Diagnosis Information:
 800: Sinus Rhythm
 401: Short PR Interval
 632: Slight ST-T Abnormality(II)

Minnesota Code:
 6-5-0
 4-5-0
 4-2-0

Report Confirmed By:

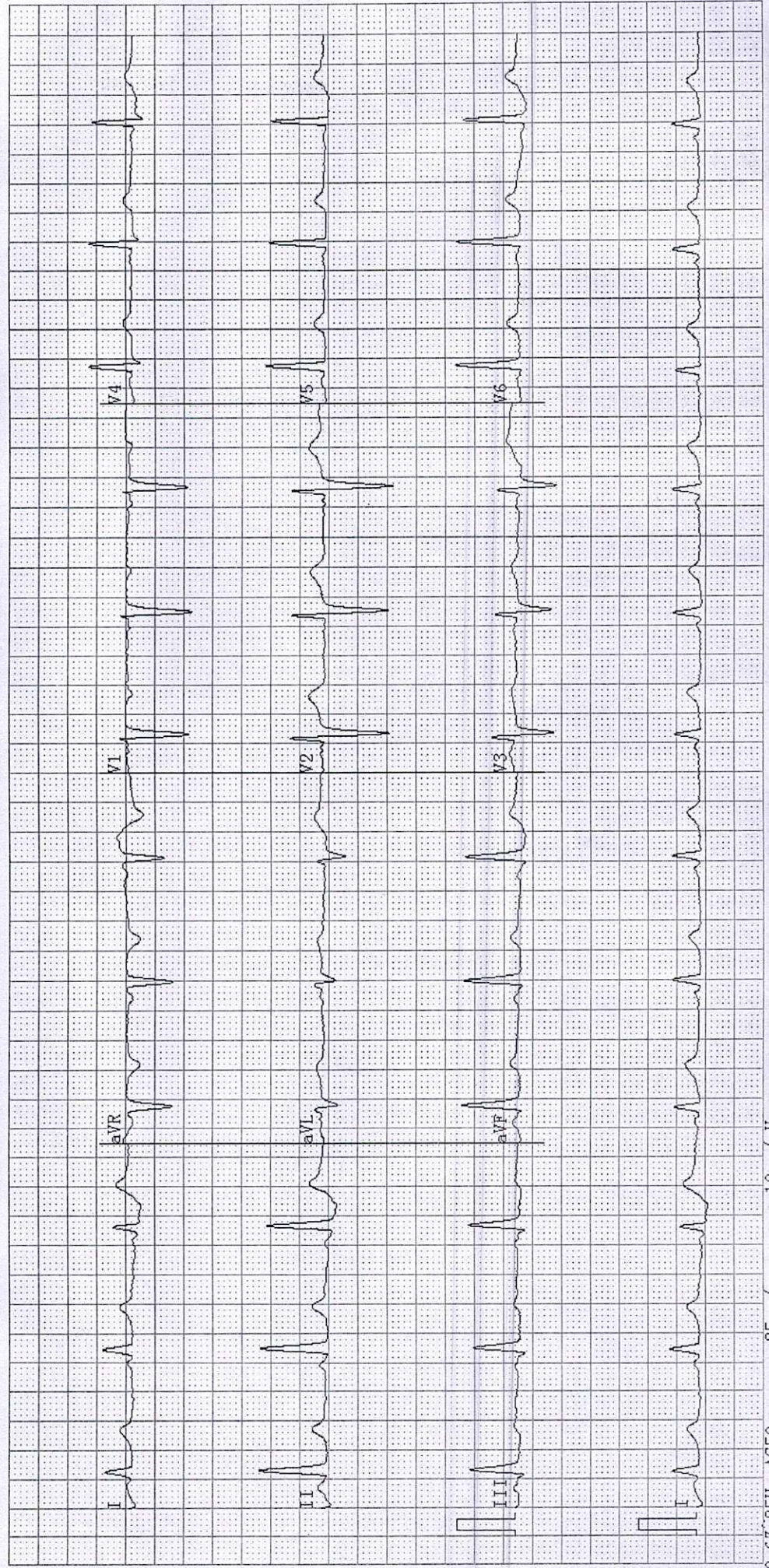

0.67 25Hz AC50
 25mm/s
 10mm/mV

ADULT TRANS-THORACIC ECHO REPORT

PATIENT NAME : Mrs GANGABEN R PATNI
GENDER/AGE : Female, 45 Years
LOCATION : OPD

PATIENT MRN : 12510000155283
PROCEDURE DATE : 25/02/2023 10:33 AM
REQUESTED BY : Dr. Manish Maheshwari

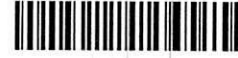

IMPRESSION

- FAIR LV SYSTOLIC FUNCTION
- NORMAL LV SIZE
- NO RWMA AT REST.
- NO MR, NO AR
- MILD TR, MILD PAH , RVSP: 37 MMHG
- NORMAL LV COMPLAINE.

FINDINGS

CHAMBERS

LEFT ATRIUM : NORMAL SIZED
AP DIAMETER(MM): 32

RIGHT ATRIUM : NORMAL SIZED

LEFT VENTRICLE : NORMAL SIZE AND THICKNESS WITH NORMAL FUNCTION

LVIDD(MM)	: 44	IVSD(MM)	: 10	EDV(ML)	:
LVIDS(MM)	: 28	LVPWD(MM)	: 10	ESV(ML)	:
E/A RATIO	:	E/E'(AVERAGE)	:	LVEF(%)	: 55

RIGHT VENTRICLE : NORMAL SIZE AND THICKNESS WITH NORMAL FUNCTION

LVOT/RVOT : NORMAL

RWMA : NO REGIONAL WALL MOTION ABNORMALITIES

VALVES

MITRAL : NORMAL MOBILITY AND THICKNESS WITH NO CALCIFICATION. SUB VALVAR STRUCTURES ARE NORMAL

AORTIC : NORMAL MOBILITY AND THICKNESS WITH NO CALCIFICATION

TRICUSPID : NATIVE, NOT STENOSSED, REGURGITATION, MILD, MILD PAH , RVSP: 37 MMHG

PULMONARY : NORMAL MOBILITY AND THICKNESS WITH NO CALCIFICATION

SEPTAE

IAS : INTACT

IVS : INTACT

ARTERIES AND VEINS

AORTA : NORMAL, LEFT AORTIC ARCH

PA : NORMAL SIZE
PA PRESSURE: BORDERLINE

IVC : NORMAL SIZE & COLLAPSIBILITY

PERICARDIUM : NORMAL PERICARDIAL THICKNESS. NO EFFUSION

Page 1 of 2

Narayana Multispeciality Hospital

(A unit of Narayana Hrudayalaya Limited) CIN: U85110KA2000PLC027497

Registered Office: 258/A, Bommasandra Industrial Area, Anekal Taluk, Bangalore 560099

Hospital Address: Opp. Police Station, Rakhial Cross Road, Ahmedabad, Gujarat 380023

Tel +91 079 71222 228 | Email: info.ahd@narayanahealth.org | www.narayanahealth.org

Narayana Multispeciality Hospital

(A unit of Narayana Hrudayalaya Limited) CIN: U85110KA2000PLC027497

Registered Office: 258/A, Bommasandra Industrial Area, Anekal Taluk, Bangalore 560099

Hospital Address: Opp. Police Station, Rakhial Cross Road, Ahmedabad, Gujarat 380023

Tel +91 079 71222 228 | Email: info.ahd@narayanahealth.org | www.narayanahealth.org



Appointments

1800-309-0309

Emergencies

787-810-0900

Appointments

1800-309-0309

Emergencies

787-810-0900



MRS GANGABEN R PATNI (12510000155283)

INTRACARDIAC MASS : NO TUMOUR, THROMBUS OR VEGETATION SEEN

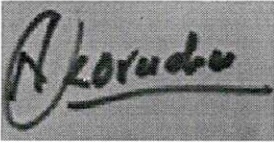

DR. KORADIYA NIRAJKUMAR HARILAL
M.B.D. RADIOLOGIST

DR. MANIK CHOPRA
M.D., D.M. (CARDIOLOGY): FELLOWSHIP IN
STRUCTURAL HEART DISEASE
INTERVENTIONS, INTERVENTIONAL
CARDIOLOGIST; CLINICAL LEAD -
STRUCTURAL HEART DISEASE
INTERVENTIONS (TAVR)

25/02/2023 10:33 AM

PREPARED BY : DUTT SNEHAL NARENDRA BHAI
(353788)

PREPARED ON : 25/02/2023 10:35 AM

GENERATED BY : DUTT SNEHAL NARENDRA BHAI
(353788)

GENERATED ON : 25/02/2023 10:35 AM

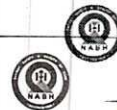

Patient Name	GANGABEN R PATNI	Requested By	
MRN	12510000155283	Procedure Date Time	25-02-2023 09:44:35
Age/Sex	45 Yrs / Female	Hospital	NH-AHMEDABAD

CHEST RADIOGRAPH (PA VIEW)

- Prominent bronchovascular markings with haziness is noted in both lung fields.
- The cardiac size is within normal limit.
- The costophrenic angles are clear. No evidence of pleural effusion or pneumothorax.
- The visualized bones and soft tissue structures appear normal.
- Both the diaphragmatic domes appear normal.

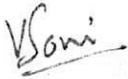

Dr. Viral Soni
M.D. (Radio Diagnosis)

* This is a digitally signed valid document. Reported Date/Time: 25-02-2023 11:01:58



Patient Name	GANGABEN R PATNI	Requested By	Dr. Manish Maheshwari
MRN	12510000155283	Procedure DateTime	25-02-2023 10:59:31
Age/Sex	45Y 9M / Female	Hospital	NH-AHMEDABAD

U.S.G OF ABDOMEN WITH PELVIS:

LIVER: Appears mildly enlarged in size (16.6 cm) and normal echopattern. No focal lesion is seen. No dilated IHBR is seen. PV and CBD at porta appear normal.

GALL BLADDER: Distended and normal. No stone or cholecystitis is seen. Wall thickness is normal.

PANCREAS: Visualized head and proximal body of pancreas appears normal.

SPLEEN: Appears enlarged in size (14.6 cm) and echotexture. No focal lesion is seen.

BOTH KIDNEYS: Normal in size and echotexture.

No evidence of stone or hydronephrosis is seen in either kidney.

Cortical thickness appears normal on either side.

Corticomedullary differentiation is maintained in either kidney.

U.BLADDER: Partially distended and appears normal.

UTERUS: Anteverted. Normal in size and normal in echo. No e/o any myometrial lesion is noted. Endometrial cavity is empty.

BOTH OVARIES: No adnexal mass is seen on either side.

No undue dilatation or thickening is noted in visualized bowel loops.

No e/o free fluid is seen in peritoneal cavity.

No significantly enlarged node is seen in mesentery or pre & paraaortic region.

COMMENTS:

- Mild hepatosplenomegaly.



Dr. Viral Soni
M.D. (Radio Diagnosis)

This is a digitally signed valid document. Reported Date/Time: 25-02-2023 11:08:24



100% HOSPITAL OWNED
NARAYANA MULTISPECIALTY HOSPITAL
GANGABEN PATNI 45 YRS
25-02-2023

1344 RC

R

3520 X 3520

NARAYANA MULTISPECIALTY HOSPITAL, AHMEDABAD.
GANGABEN PATNI 45YRS

HC 155283
25-02-2023
Acq Tm: 09:29 AM

W: 1025 L: 584

GANGABEN PATNI 45YRS HC 155283 1344 RC 25-02-2023
NARAYANA MULTISPECIALTY HOSPITAL, AHMEDABAD.

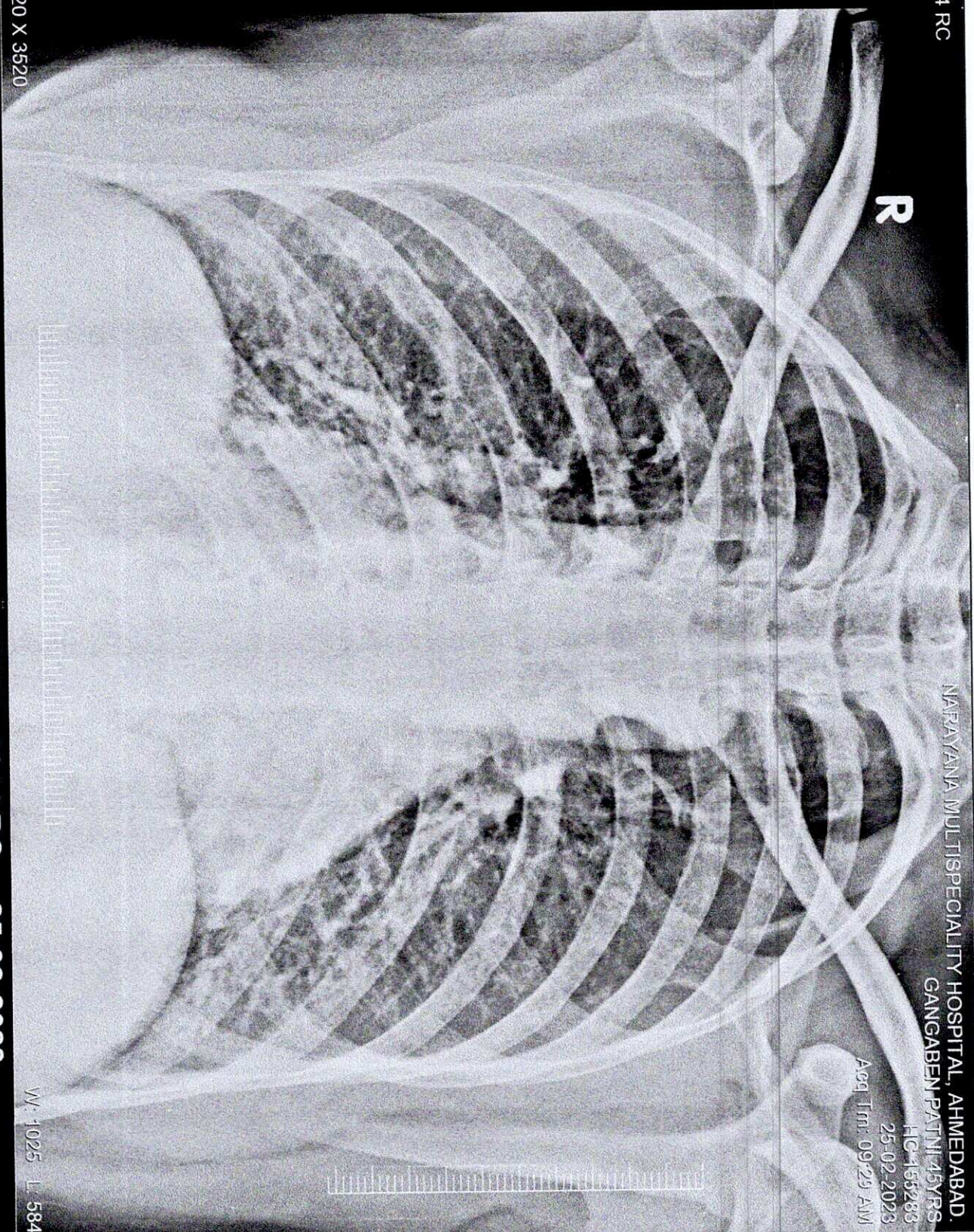

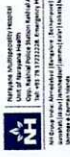

PT Sarvika Multi Specialty Hospital
 Gedung Sarvika Multi Specialty Hospital
 Jl. Sekeloa Utara No. 1, Sekeloa Utara, Kecamatan Sekeloa Utara, Kabupaten Tangerang, Banten 15111
 Telp: (021) 7122228, Email: info@sarvika.com, www.sarvika.com

