

Patient Name	: Mr.SAJITH K B	Collected	: 25/Mar/2023 01:00PM
Age/Gender	: 28 Y 9 M 2 D/M	Received	: 25/Mar/2023 04:12PM
UHID/MR No	: SPUN.0000015123	Reported	: 25/Mar/2023 06:51PM
Visit ID	: CPIMOPV142075	Status	: Final Report
Ref Doctor	: Dr.SELF	Sponsor Name	: ARCOFEMI HEALTHCARE LIMITED
Emp/Auth/TPA ID	: 22M114688100050996E		

DEPARTMENT OF HAEMATOLOGY

ARCOFEMI - MEDIWHEEL - FULL BODY ANNUAL CHECKUP MALE - 2D ECHO - PAN INDIA - FY2324

PERIPHERAL SMEAR , WHOLE BLOOD-EDTA

RBCs ARE NORMOCYTIC NORMOCHROMIC.
TLC , DLC WITHIN NORMAL LIMIT. NO IMMATURE CELLS ARE SEEN.
PLATELETS ARE ADEQUATE.
NO HEMOPARASITES SEEN



Patient Name : Mr.SAJITH K B	Collected : 25/Mar/2023 01:00PM
Age/Gender : 28 Y 9 M 2 D/M	Received : 25/Mar/2023 04:12PM
UHID/MR No : SPUN.0000015123	Reported : 25/Mar/2023 06:51PM
Visit ID : CPIMOPV142075	Status : Final Report
Ref Doctor : Dr.SELF	Sponsor Name : ARCOFEMI HEALTHCARE LIMITED
Emp/Auth/TPA ID : 22M114688100050996E	

DEPARTMENT OF HAEMATOLOGY

ARCOFEMI - MEDIWHEEL - FULL BODY ANNUAL CHECKUP MALE - 2D ECHO - PAN INDIA - FY2324

Test Name	Result	Unit	Bio. Ref. Range	Method
-----------	--------	------	-----------------	--------

HEMOGRAM , WHOLE BLOOD-EDTA

HAEMOGLOBIN	16.6	g/dL	13-17	Spectrophotometer
PCV	49.10	%	40-50	Electronic pulse & Calculation
RBC COUNT	5.44	Million/cu.mm	4.5-5.5	Electrical Impedence
MCV	90.3	fL	83-101	Calculated
MCH	30.5	pg	27-32	Calculated
MCHC	33.8	g/dL	31.5-34.5	Calculated
R.D.W	16.2	%	11.6-14	Calculated
TOTAL LEUCOCYTE COUNT (TLC)	6,850	cells/cu.mm	4000-10000	Electrical Impedence

DIFFERENTIAL LEUCOCYTIC COUNT (DLC)

NEUTROPHILS	50.4	%	40-80	Electrical Impedence
LYMPHOCYTES	38.6	%	20-40	Electrical Impedence
EOSINOPHILS	2.2	%	1-6	Electrical Impedence
MONOCYTES	8.1	%	2-10	Electrical Impedence
BASOPHILS	0.7	%	<1-2	Electrical Impedence

ABSOLUTE LEUCOCYTE COUNT

NEUTROPHILS	3452.4	Cells/cu.mm	2000-7000	Electrical Impedence
LYMPHOCYTES	2644.1	Cells/cu.mm	1000-3000	Electrical Impedence
EOSINOPHILS	150.7	Cells/cu.mm	20-500	Electrical Impedence
MONOCYTES	554.85	Cells/cu.mm	200-1000	Electrical Impedence
BASOPHILS	47.95	Cells/cu.mm	0-100	Electrical Impedence

PLATELET COUNT

PLATELET COUNT	285000	cells/cu.mm	150000-410000	Electrical impedence
----------------	--------	-------------	---------------	----------------------

ERYTHROCYTE SEDIMENTATION RATE (ESR)

ERYTHROCYTE SEDIMENTATION RATE (ESR)	4	mm at the end of 1 hour	0-15	Modified Westergren
--------------------------------------	---	-------------------------	------	---------------------

PERIPHERAL SMEAR

RBCs ARE NORMOCYTIC NORMOCHROMIC.
 TLC , DLC WITHIN NORMAL LIMIT. NO IMMATURE CELLS ARE SEEN.
 PLATELETS ARE ADEQUATE.
 NO HEMOPARASITES SEEN



Patient Name : Mr.SAJITH K B	Collected : 25/Mar/2023 01:00PM
Age/Gender : 28 Y 9 M 2 D/M	Received : 25/Mar/2023 04:12PM
UHID/MR No : SPUN.0000015123	Reported : 25/Mar/2023 06:19PM
Visit ID : CPIMOPV142075	Status : Final Report
Ref Doctor : Dr.SELF	Sponsor Name : ARCOFEMI HEALTHCARE LIMITED
Emp/Auth/TPA ID : 22M114688100050996E	

DEPARTMENT OF HAEMATOLOGY

ARCOFEMI - MEDIWHEEL - FULL BODY ANNUAL CHECKUP MALE - 2D ECHO - PAN INDIA - FY2324

Test Name	Result	Unit	Bio. Ref. Range	Method
-----------	--------	------	-----------------	--------

BLOOD GROUP ABO AND RH FACTOR , WHOLE BLOOD-EDTA				
BLOOD GROUP TYPE	O			Microplate Hemagglutination
Rh TYPE	Positive			Microplate Hemagglutination



Patient Name : Mr.SAJITH K B	Collected : 25/Mar/2023 01:00PM
Age/Gender : 28 Y 9 M 2 D/M	Received : 25/Mar/2023 04:27PM
UHID/MR No : SPUN.0000015123	Reported : 25/Mar/2023 05:32PM
Visit ID : CPIMOPV142075	Status : Final Report
Ref Doctor : Dr.SELF	Sponsor Name : ARCOFEMI HEALTHCARE LIMITED
Emp/Auth/TPA ID : 22M114688100050996E	

DEPARTMENT OF BIOCHEMISTRY

ARCOFEMI - MEDIWHEEL - FULL BODY ANNUAL CHECKUP MALE - 2D ECHO - PAN INDIA - FY2324

Test Name	Result	Unit	Bio. Ref. Range	Method
-----------	--------	------	-----------------	--------

GLUCOSE, FASTING , NAF PLASMA	98	mg/dL	70-100	HEXOKINASE
--------------------------------------	----	-------	--------	------------

Comment:

As per American Diabetes Guidelines

Fasting Glucose Values in mg/d L	Interpretation
<100 mg/dL	Normal
100-125 mg/dL	Prediabetes
≥126 mg/dL	Diabetes

GLUCOSE, POST PRANDIAL (PP), 2 HOURS , NAF PLASMA	112	mg/dL	70-140	HEXOKINASE
--	-----	-------	--------	------------

Comment:

It is recommended that FBS and PPBS should be interpreted with respect to their Biological reference ranges and not with each other.

Conditions which may lead to lower postprandial glucose levels as compared to fasting glucose levels may be due to reactive hypoglycemia, dietary meal content, duration or timing of sampling after food digestion and absorption, medications such as insulin preparations, sulfonylureas, amylin analogues, or conditions such as overproduction of insulin.

Ref: Marks medical biochemistry and clinical approach



Patient Name : Mr.SAJITH K B	Collected : 25/Mar/2023 01:00PM
Age/Gender : 28 Y 9 M 2 D/M	Received : 25/Mar/2023 04:50PM
UHID/MR No : SPUN.0000015123	Reported : 25/Mar/2023 08:40PM
Visit ID : CPIMOPV142075	Status : Final Report
Ref Doctor : Dr.SELF	Sponsor Name : ARCOFEMI HEALTHCARE LIMITED
Emp/Auth/TPA ID : 22M114688100050996E	

DEPARTMENT OF BIOCHEMISTRY

ARCOFEMI - MEDIWHEEL - FULL BODY ANNUAL CHECKUP MALE - 2D ECHO - PAN INDIA - FY2324

Test Name	Result	Unit	Bio. Ref. Range	Method
-----------	--------	------	-----------------	--------

LIPID PROFILE , SERUM

TOTAL CHOLESTEROL	165	mg/dL	<200	CHO-POD
TRIGLYCERIDES	97	mg/dL	<150	GPO-POD
HDL CHOLESTEROL	51	mg/dL	40-60	Enzymatic Immunoinhibition
NON-HDL CHOLESTEROL	114	mg/dL	<130	Calculated
LDL CHOLESTEROL	94.89	mg/dL	<100	Calculated
VLDL CHOLESTEROL	19.35	mg/dL	<30	Calculated
CHOL / HDL RATIO	3.23		0-4.97	Calculated

Comment:

Reference Interval as per National Cholesterol Education Program (NCEP) Adult Treatment Panel III Report.

	Desirable	Borderline High	High	Very High
TOTAL CHOLESTEROL	< 200	200 - 239	≥ 240	
TRIGLYCERIDES	<150	150 - 199	200 - 499	≥ 500
LDL	Optimal < 100 Near Optimal 100-129	130 - 159	160 - 189	≥ 190
HDL	≥ 60			
NON-HDL CHOLESTEROL	Optimal <130; Above Optimal 130-159	160-189	190-219	>220

Measurements in the same patient can show physiological and analytical variations.

NCEP ATP III identifies non-HDL cholesterol as a secondary target of therapy in persons with high triglycerides.



Patient Name : Mr.SAJITH K B	Collected : 25/Mar/2023 01:00PM
Age/Gender : 28 Y 9 M 2 D/M	Received : 25/Mar/2023 04:50PM
UHID/MR No : SPUN.0000015123	Reported : 25/Mar/2023 08:40PM
Visit ID : CPIMOPV142075	Status : Final Report
Ref Doctor : Dr.SELF	Sponsor Name : ARCOFEMI HEALTHCARE LIMITED
Emp/Auth/TPA ID : 22M114688100050996E	

DEPARTMENT OF BIOCHEMISTRY

ARCOFEMI - MEDIWHEEL - FULL BODY ANNUAL CHECKUP MALE - 2D ECHO - PAN INDIA - FY2324

Test Name	Result	Unit	Bio. Ref. Range	Method
-----------	--------	------	-----------------	--------

LIVER FUNCTION TEST (LFT) , SERUM

BILIRUBIN, TOTAL	0.41	mg/dL	0.3-1.2	DPD
BILIRUBIN CONJUGATED (DIRECT)	0.12	mg/dL	<0.2	DPD
BILIRUBIN (INDIRECT)	0.29	mg/dL	0.0-1.1	Dual Wavelength
ALANINE AMINOTRANSFERASE (ALT/SGPT)	22.1	U/L	<50	IFCC
ASPARTATE AMINOTRANSFERASE (AST/SGOT)	34.2	U/L	<50	IFCC
ALKALINE PHOSPHATASE	38.38	U/L	30-120	IFCC
PROTEIN, TOTAL	7.45	g/dL	6.6-8.3	Biuret
ALBUMIN	4.45	g/dL	3.5-5.2	BROMO CRESOL GREEN
GLOBULIN	3.00	g/dL	2.0-3.5	Calculated
A/G RATIO	1.48		0.9-2.0	Calculated



Patient Name : Mr.SAJITH K B	Collected : 25/Mar/2023 01:00PM
Age/Gender : 28 Y 9 M 2 D/M	Received : 25/Mar/2023 04:50PM
UHID/MR No : SPUN.0000015123	Reported : 25/Mar/2023 08:40PM
Visit ID : CPIMOPV142075	Status : Final Report
Ref Doctor : Dr.SELF	Sponsor Name : ARCOFEMI HEALTHCARE LIMITED
Emp/Auth/TPA ID : 22M114688100050996E	

DEPARTMENT OF BIOCHEMISTRY

ARCOFEMI - MEDIWHEEL - FULL BODY ANNUAL CHECKUP MALE - 2D ECHO - PAN INDIA - FY2324

Test Name	Result	Unit	Bio. Ref. Range	Method
-----------	--------	------	-----------------	--------

RENAL PROFILE/RENAL FUNCTION TEST (RFT/KFT) , SERUM				
CREATININE	0.84	mg/dL	0.72 – 1.18	Modified Jaffe, Kinetic
UREA	27.35	mg/dL	17-43	GLDH, Kinetic Assay
BLOOD UREA NITROGEN	12.8	mg/dL	8.0 - 23.0	Calculated
URIC ACID	7.23	mg/dL	3.5–7.2	Uricase PAP
CALCIUM	9.56	mg/dL	8.8-10.6	Arsenazo III
PHOSPHORUS, INORGANIC	2.31	mg/dL	2.5-4.5	Phosphomolybdate Complex
SODIUM	140.08	mmol/L	136–146	ISE (Indirect)
POTASSIUM	4.4	mmol/L	3.5–5.1	ISE (Indirect)
CHLORIDE	99.85	mmol/L	101–109	ISE (Indirect)



Patient Name : Mr.SAJITH K B	Collected : 25/Mar/2023 01:00PM
Age/Gender : 28 Y 9 M 2 D/M	Received : 25/Mar/2023 04:50PM
UHID/MR No : SPUN.0000015123	Reported : 25/Mar/2023 08:40PM
Visit ID : CPIMOPV142075	Status : Final Report
Ref Doctor : Dr.SELF	Sponsor Name : ARCOFEMI HEALTHCARE LIMITED
Emp/Auth/TPA ID : 22M114688100050996E	

DEPARTMENT OF BIOCHEMISTRY

ARCOFEMI - MEDIWHEEL - FULL BODY ANNUAL CHECKUP MALE - 2D ECHO - PAN INDIA - FY2324

Test Name	Result	Unit	Bio. Ref. Range	Method
GAMMA GLUTAMYL TRANSPEPTIDASE (GGT) , SERUM	15.17	U/L	<55	IFCC



Patient Name : Mr.SAJITH K B	Collected : 25/Mar/2023 01:00PM
Age/Gender : 28 Y 9 M 2 D/M	Received : 25/Mar/2023 05:48PM
UHID/MR No : SPUN.0000015123	Reported : 25/Mar/2023 06:37PM
Visit ID : CPIMOPV142075	Status : Final Report
Ref Doctor : Dr.SELF	Sponsor Name : ARCOFEMI HEALTHCARE LIMITED
Emp/Auth/TPA ID : 22M114688100050996E	

DEPARTMENT OF CLINICAL PATHOLOGY

ARCOFEMI - MEDIWHEEL - FULL BODY ANNUAL CHECKUP MALE - 2D ECHO - PAN INDIA - FY2324

Test Name	Result	Unit	Bio. Ref. Range	Method
-----------	--------	------	-----------------	--------

COMPLETE URINE EXAMINATION , URINE

PHYSICAL EXAMINATION

COLOUR	PALE YELLOW		PALE YELLOW	Visual
TRANSPARENCY	CLEAR		CLEAR	Visual
pH	7.5		5-7.5	DOUBLE INDICATOR
SP. GRAVITY	1.025		1.002-1.030	Bromothymol Blue

BIOCHEMICAL EXAMINATION

URINE PROTEIN	NEGATIVE		NEGATIVE	PROTEIN ERROR OF INDICATOR
GLUCOSE	NEGATIVE		NEGATIVE	GLUCOSE OXIDASE
URINE BILIRUBIN	NEGATIVE		NEGATIVE	AZO COUPLING REACTION
URINE KETONES (RANDOM)	NEGATIVE		NEGATIVE	SODIUM NITRO PRUSSIDE
UROBILINOGEN	NORMAL		NORMAL	MODIFIED EHRlich REACTION
BLOOD	NEGATIVE		NEGATIVE	Peroxidase
NITRITE	NEGATIVE		NEGATIVE	Diazotization
LEUCOCYTE ESTERASE	NEGATIVE		NEGATIVE	LEUCOCYTE ESTERASE

CENTRIFUGED SEDIMENT WET MOUNT AND MICROSCOPY

PUS CELLS	1 - 2	/hpf	0-5	Microscopy
EPITHELIAL CELLS	1 - 2	/hpf	<10	MICROSCOPY
RBC	NIL	/hpf	0-2	MICROSCOPY
CASTS	NIL		0-2 Hyaline Cast	MICROSCOPY
CRYSTALS	ABSENT		ABSENT	MICROSCOPY



Patient Name : Mr.SAJITH K B	Collected : 25/Mar/2023 01:00PM
Age/Gender : 28 Y 9 M 2 D/M	Received : 25/Mar/2023 05:49PM
UHID/MR No : SPUN.0000015123	Reported : 25/Mar/2023 06:37PM
Visit ID : CPIMOPV142075	Status : Final Report
Ref Doctor : Dr.SELF	Sponsor Name : ARCOFEMI HEALTHCARE LIMITED
Emp/Auth/TPA ID : 22M114688100050996E	

DEPARTMENT OF CLINICAL PATHOLOGY

ARCOFEMI - MEDIWHEEL - FULL BODY ANNUAL CHECKUP MALE - 2D ECHO - PAN INDIA - FY2324

Test Name	Result	Unit	Bio. Ref. Range	Method
URINE GLUCOSE(POST PRANDIAL)	NEGATIVE		NEGATIVE	Dipstick
URINE GLUCOSE(FASTING)	NEGATIVE		NEGATIVE	Dipstick

*** End Of Report ***

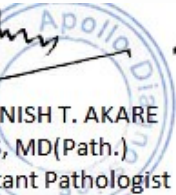
DR. MANISH T. AKARE
M.B.B.S, MD(Path.)
Consultant Pathologist

Dr Sneha Shah
MBBS, MD (Pathology)
Consultant Pathologist



Dr. Sanjay Ingle
M.B.B.S, MD(Pathology)
Consultant Pathologist



Patient Name	: Mr. Sajith K B	Age/Gender	: 28 Y/M
UHID/MR No.	: SPUN.0000015123	OP Visit No	: CPIMOPV142075
Sample Collected on	:	Reported on	: 25-03-2023 19:52
LRN#	: RAD1959721	Specimen	:
Ref Doctor	: SELF		
Emp/Auth/TPA ID	: 22M114688100050996E		

DEPARTMENT OF RADIOLOGY

X-RAY CHEST PA

Observation:-

Both lung fields are clear.

Both C-P angles are clear.

Cardiac size appear normal.

Hila and pulmonary vessels are within normal limits.

Both the domes of diaphragm are normal.

Thoracic cage and soft tissues are within normal limits.

Impression

Study is within normal limits.



Dr. KIRAN PRALHAD SUDHARE
MBBS, DMRD
Radiology



Patient Name	: Mr. Sajith K B	Age/Gender	: 28 Y/M
UHID/MR No.	: SPUN.0000015123	OP Visit No	: CPIMOPV142075
Sample Collected on	:	Reported on	: 25-03-2023 17:07
LRN#	: RAD1959721	Specimen	:
Ref Doctor	: SELF		
Emp/Auth/TPA ID	: 22M114688100050996E		

DEPARTMENT OF RADIOLOGY

ULTRASOUND - WHOLE ABDOMEN

Name: Mr. Sajith K B
Age/Gender: 28 Y/M
Address: Pune
Location: PUNE, MAHARASHTRA
Doctor:
Department: GENERAL
Rate Plan: PIMPRI_03122022
Sponsor: ARCOFEMI HEALTHCARE LIMITED
Consulting Doctor: Miss. SNEHA NAIR

MR No: SPUN.0000015123
Visit ID: CPIMOPV142075
Visit Date: 25-03-2023 12:17
Discharge Date:
Referred By: SELF

Doctor's Signature

Name: Mr. Sajith K B
Age/Gender: 28 Y/M
Address: Pune
Location: PUNE, MAHARASHTRA
Doctor:
Department: GENERAL
Rate Plan: PIMPRI_03122022
Sponsor: ARCOFEMI HEALTHCARE LIMITED
Consulting Doctor: Dr. PRADNYA AJAYKUMAR VASUDEV

MR No: SPUN.0000015123
Visit ID: CPIMOPV142075
Visit Date: 25-03-2023 12:17
Discharge Date:
Referred By: SELF

HT-CHIEF COMPLAINTS AND PRESENT KNOWN ILLNESS

SYSTEMIC REVIEW

HT-HISTORY

PHYSICAL EXAMINATION

SYSTEMIC EXAMINATION

IMPRESSION

RECOMMENDATION

Doctor's Signature

Name: Mr. Sajith K B
Age/Gender: 28 Y/M
Address: Pune
Location: PUNE, MAHARASHTRA
Doctor:
Department: GENERAL
Rate Plan: PIMPRI_03122022
Sponsor: ARCOFEMI HEALTHCARE LIMITED
Consulting Doctor: Dr. SUPRIYA GAWARE

MR No: SPUN.0000015123
Visit ID: CPIMOPV142075
Visit Date: 25-03-2023 12:17
Discharge Date:
Referred By: SELF

Doctor's Signature

Name: Mr. Sajith K B
Age/Gender: 28 Y/M
Address: Pune
Location: PUNE, MAHARASHTRA
Doctor:
Department: GENERAL
Rate Plan: PIMPRI_03122022
Sponsor: ARCOFEMI HEALTHCARE LIMITED
Consulting Doctor: Dr. SAMEER KUMAR SABAT

MR No: SPUN.0000015123
Visit ID: CPIMOPV142075
Visit Date: 25-03-2023 12:17
Discharge Date:
Referred By: SELF

HT-CHIEF COMPLAINTS AND PRESENT KNOWN ILLNESS

SYSTEMIC REVIEW

HT-HISTORY

PHYSICAL EXAMINATION

SYSTEMIC EXAMINATION

IMPRESSION

RECOMMENDATION

Doctor's Signature

Established Patient: Yes

Established Patient: Yes

Established Patient: Yes

Established Patient: Yes

28 years
Male
177cm
Asian
76kg

Vent. rate 84 bpm
PR interval 132 ms
QRS duration 88 ms
QT/QTc 342/404 ms
P-R-T axes 60 46 44
BP 120/80mmHg

Technician: NAYANA
Test ind:

Normal sinus rhythm
Normal ECG

Referred by: BANK OF BARDIA

Unconfirmed

WP

DR ANAND KALASKAR
MBBS MD FCDEDM
Reg. No. 55760
General Physician & Diabetologist

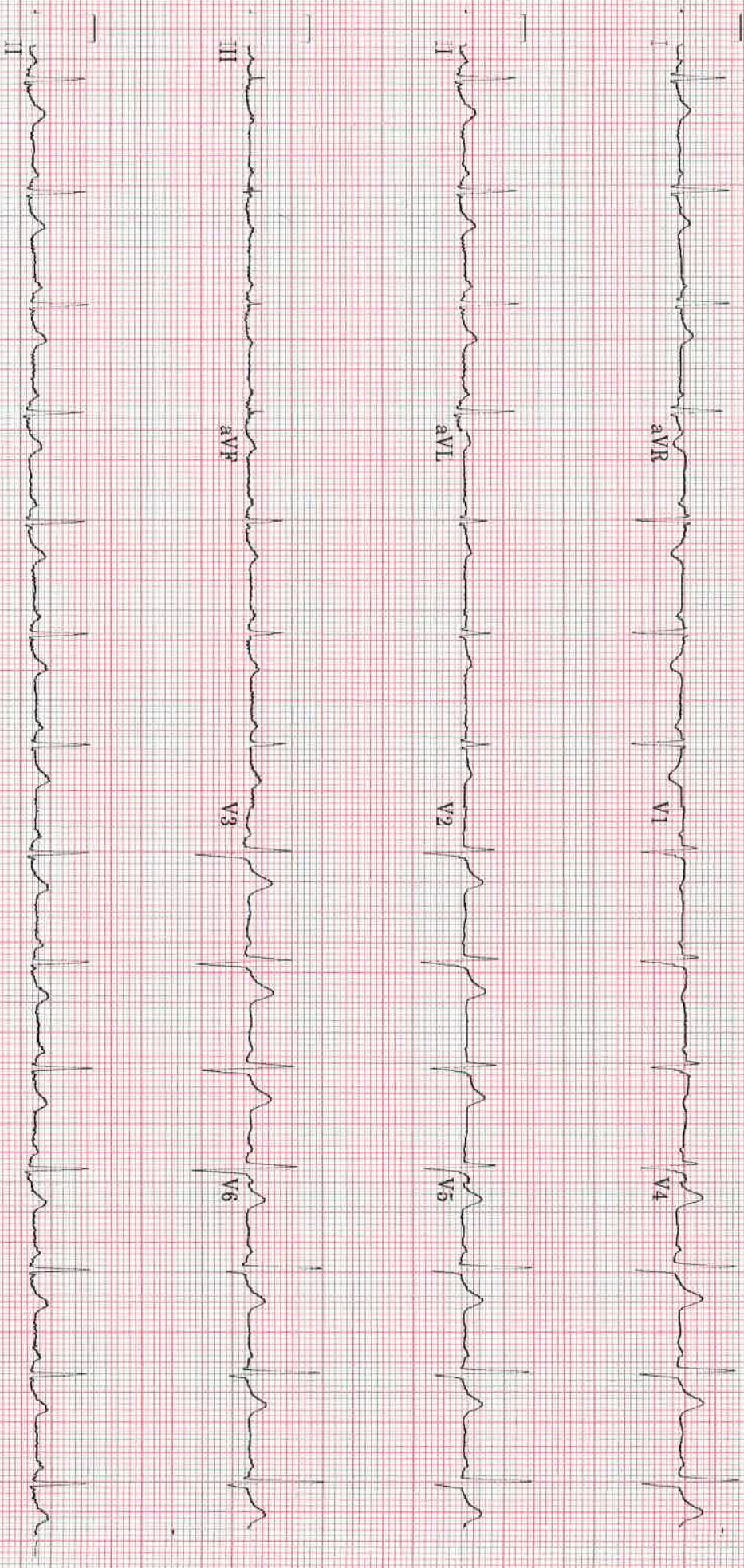

100 Hz 25.0 mm/s 10.0 mm/mV

4 by 2.5s + 1 rhythm Id

MAC55 009C

12SL™ V233

MRSAJITH K B
ID: 000015123

28years
177cm
Asian
76kg

Male

BRUCE
Max HR: 142bpm 73% of max
Max BP: 160/90
Reason for Termination:
Comments:

Total Exercise time: 6:34
Maximum workload: 7.8METS

25.0 mm/s
10.0 mm/mV
100hz

Referred by: BANK OF BARDA
Test ind:

Phase Name	Stage Name	Time in Stage	Speed (mph)	Grade (%)	Workload (METS)	HR (bpm)	BP (mmHg)	RPP (x100)
PRETEST	SUPINE	0:15	***	***	1.0	86	120/80	103
	STANDING	0:16	***	***	1.0	89	120/80	107
	HYPERVENT	0:17	0.8	0.0	1.0	105	120/80	126
EXERCISE	STAGE 1	3:00	1.7	10.0	4.6	115	120/80	138
	STAGE 2	3:00	2.5	12.0	7.0	133	120/80	160
	STAGE 3	0:34	3.4	14.0	7.8	141	120/80	169
RECOVERY	Post	4:47	***	***	1.0	98	160/90	157

Negative for Ischemia
E shows

NO ST-T changes

Appropriate BP response

KA

Technician: NAYANA

APOLLO CLINIC

Unconfirmed

MAC55 009C

MR.SAJITH K B
ID: 000015123

25-Mar-2023
10:28:08

28years
177cm
Asian
76kg
Male

BRUCE
Max HR: 142bpm 73% of max predicted 192bpm
Max BP: 160/90
Reason for Termination:
Comments:

Total Exercise time: 6:34
Maximum workload: 7.8METS
25.0 mm/s
10.0 mm/mV
100hz

Referred by: BANK OF BARDIA
Test ind:

EXERCISE STAGE 1
0:00 1.0METS

105bpm
BP: 120/80

ST @ 10mm/mV
80ms postJ

Lead
ST(mm)
Slope(mV/s)

EXERCISE STAGE 2
5:36 7.0METS

132bpm
BP: 120/80

ST @ 10mm/mV
80ms postJ

Lead
ST(mm)
Slope(mV/s)

BASELINE

MAX ST

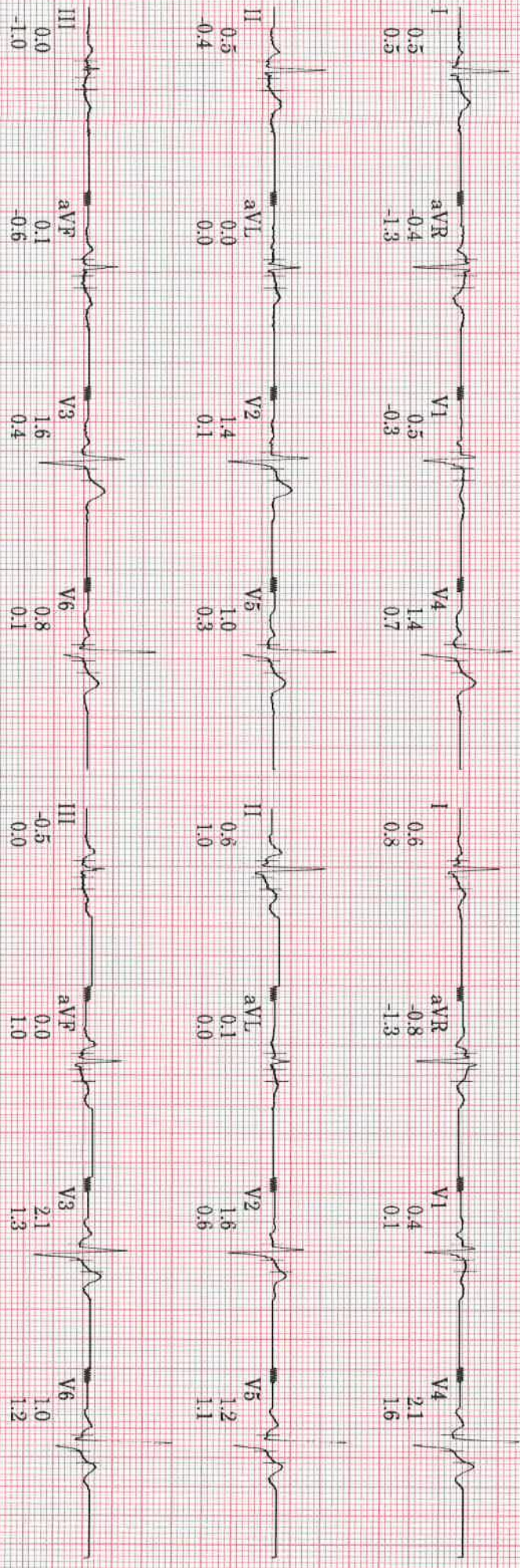

Technician: NAYANA

APOLLO CLINIC

Unconfirmed

MAC55 009C

25-Mar-2023
10:28:08

PRETEST
SUPINE
0:00
54bpm
BP: 120/80
1.0METS

PRETEST
STANDING
0:07
88bpm
BP: 120/80
1.0METS

PRETEST
HYPERVENT
0:04
90bpm
BP: 120/80
1.0METS

EXERCISE
STAGE 1
0:00
105bpm
BP: 120/80
1.0METS
BASELINE

EXERCISE
STAGE 1
1:00
110bpm
2.8METS

EXERCISE
STAGE 1
2:00
110bpm
4.6METS

EXERCISE
STAGE 1
3:00
115bpm
BP: 120/80
4.6METS

BRUCE

ST @ 10mm/mV

50ms postJ

25.0 mm/s

10.0 mm/mV

100hz

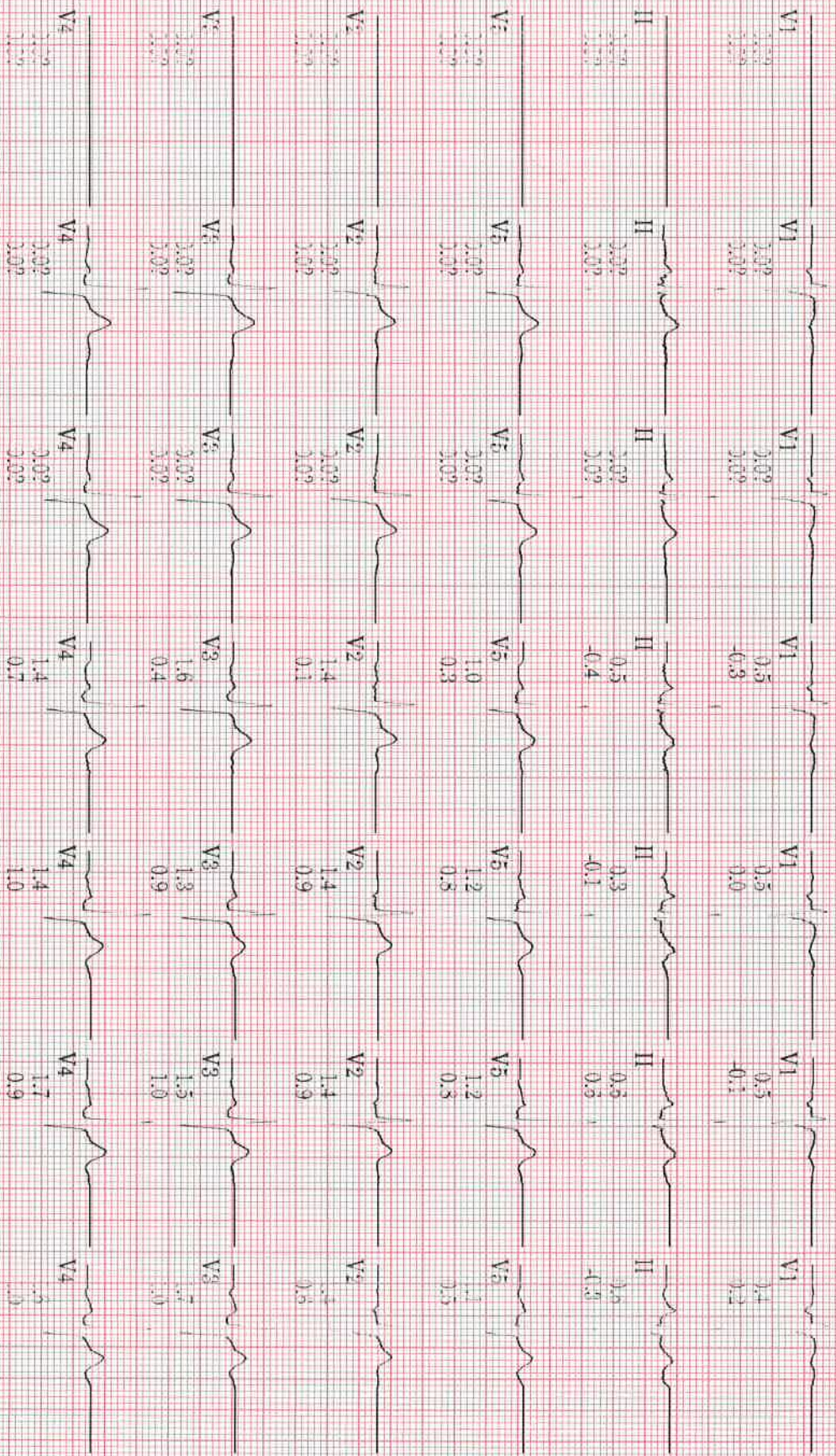

25-Mar-2023
10:28:08

EXERCISE STAGE 2
4:00
130bpm
BP: 120/80
5.8METS

EXERCISE STAGE 2
5:00
133bpm
BP: 120/80
7.0METS

EXERCISE STAGE 2
5:36
132bpm
BP: 120/80
7.0METS
MAX ST

EXERCISE STAGE 2
6:00
133bpm
BP: 120/80
7.0METS

EXERCISE STAGE 3
6:34
141bpm
BP: 120/80
7.8METS
PEAK

RECOVERY
Post
1:00
106bpm
4.4METS

RECOVERY
Post
2:00
87bpm
1.0METS

BRUCE

ST @ 10mm/mV
x0ms postd

25.0 mm/s
10.0 mm/mV
100hz

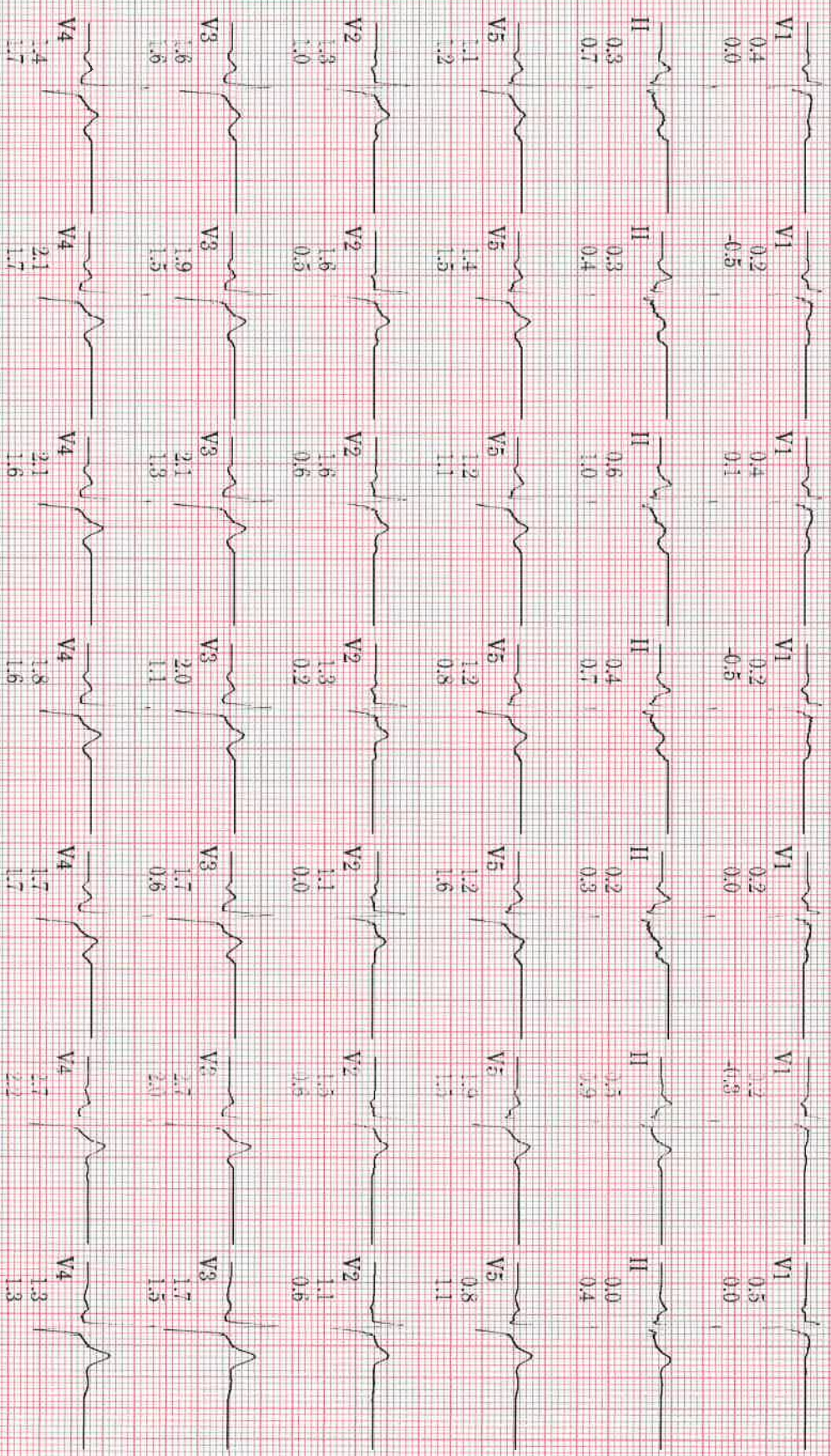

APOLLO CLINIC

MAC55 009C

25-Mar-2023
10:28:08

RECOVERY	RECOVERY	RECOVERY
Post 3:00 94bpm 1.0METS	Post 4:00 92bpm 1.0METS	Post 4:47 98bpm BP: 160/90 1.0METS

BRUCE

ST @ 10mm/mV
50ms postJ

25.0 mm/s
10.0 mm/mV
100hz

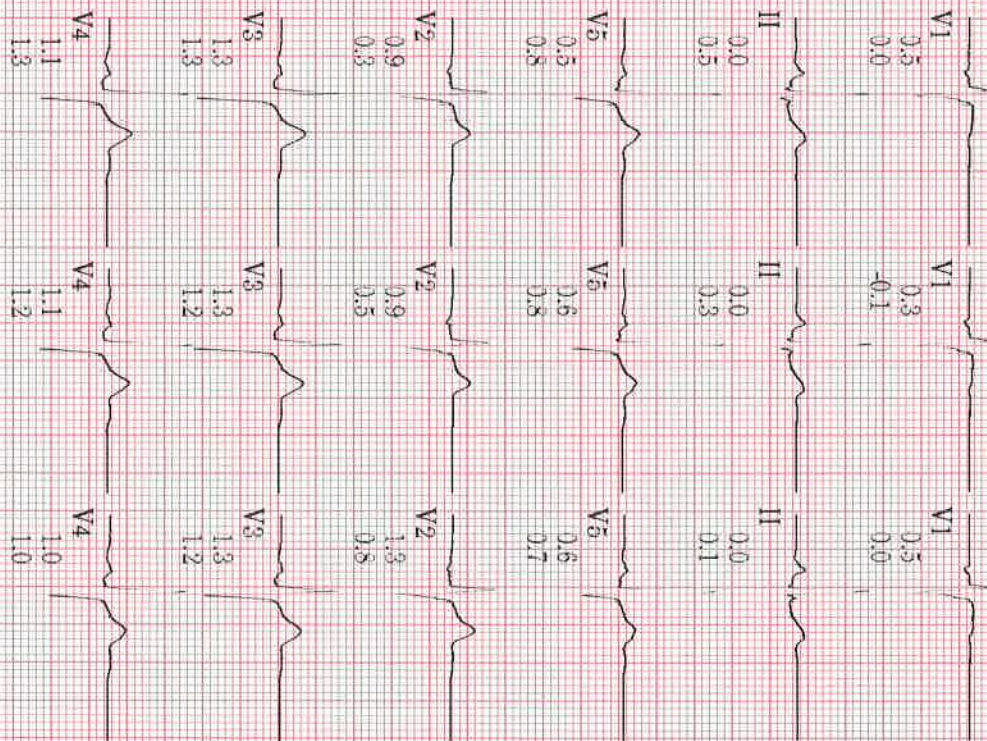

APOLLO CLINIC

MAC55 009C

25-Mar-2023
10:28:08

BRUCE

ST @ 10mm/mV 40
50ms post
EXERCISE
0:00

PVCs/m

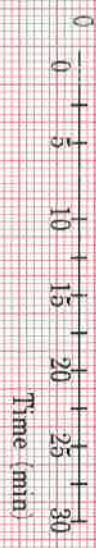

Heart Rate (bpm)

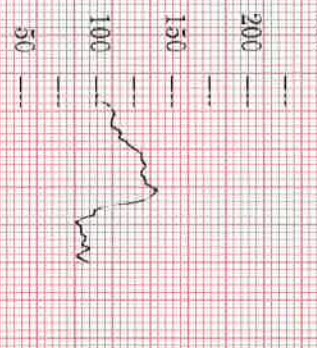

BP (mmHg)

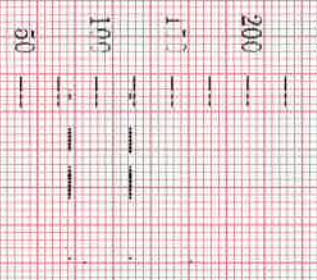

ST Slope V1 (mV/s)



ST Slope II (mV/s)

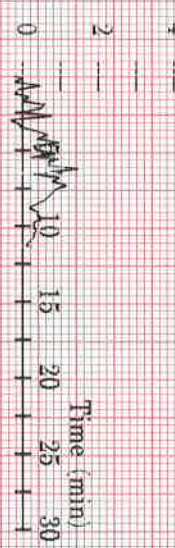

ST Slope V5 (mV/s)

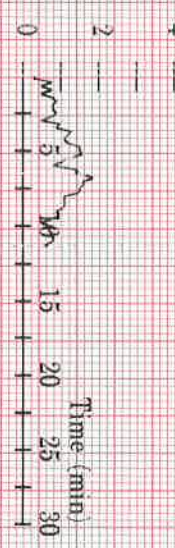

Patient Name : Mr.SAJITH K B	Collected : 25/Mar/2023 01:00PM
Age/Gender : 28 Y 9 M 2 D/M	Received : 25/Mar/2023 04:12PM
UHID/MR No : SPUN.0000015123	Reported : 25/Mar/2023 06:51PM
Visit ID : CPIMOPV142075	Status : Final Report
Ref Doctor : Dr.SELF	Sponsor Name : ARCOFEMI HEALTHCARE LIMITED
Emp/Auth/TPA ID : 22M114688100050996E	

DEPARTMENT OF HAEMATOLOGY

ARCOFEMI - MEDIWHEEL - FULL BODY ANNUAL CHECKUP MALE - 2D ECHO - PAN INDIA - FY2324

Test Name	Result	Unit	Bio. Ref. Range	Method
-----------	--------	------	-----------------	--------

HEMOGRAM , WHOLE BLOOD-EDTA

HAEMOGLOBIN	16.6	g/dL	13-17	Spectrophotometer
PCV	49.10	%	40-50	Electronic pulse & Calculation
RBC COUNT	5.44	Million/cu.mm	4.5-5.5	Electrical Impedance
MCV	90.3	fL	83-101	Calculated
MCH	30.5	pg	27-32	Calculated
MCHC	33.8	g/dL	31.5-34.5	Calculated
R.D.W	16.2	%	11.6-14	Calculated
TOTAL LEUCOCYTE COUNT (TLC)	6,850	cells/cu.mm	4000-10000	Electrical Impedance

DIFFERENTIAL LEUCOCYtic COUNT (DLC)

NEUTROPHILS	50.4	%	40-80	Electrical Impedance
LYMPHOCYTES	38.6	%	20-40	Electrical Impedance
EOSINOPHILS	2.2	%	1-6	Electrical Impedance
MONOCYTES	8.1	%	2-10	Electrical Impedance
BASOPHILS	0.7	%	<1-2	Electrical Impedance

ABSOLUTE LEUCOCYTE COUNT

NEUTROPHILS	3452.4	Cells/cu.mm	2000-7000	Electrical Impedance
LYMPHOCYTES	2644.1	Cells/cu.mm	1000-3000	Electrical Impedance
EOSINOPHILS	150.7	Cells/cu.mm	20-500	Electrical Impedance
MONOCYTES	554.85	Cells/cu.mm	200-1000	Electrical Impedance
BASOPHILS	47.95	Cells/cu.mm	0-100	Electrical Impedance
PLATELET COUNT	285000	cells/cu.mm	150000-410000	Electrical impedance

ERYTHROCYTE SEDIMENTATION RATE (ESR)	4	mm at the end of 1 hour	0-15	Modified Westergren
PERIPHERAL SMEAR				

RBCs ARE NORMOCYTIC NORMOCHROMIC.

TLC , DLC WITHIN NORMAL LIMIT. NO IMMATURE CELLS ARE SEEN.

PLATELETS ARE ADEQUATE.

NO HEMOPARASITES SEEN



Patient Name : Mr.SAJITH K B
 Age/Gender : 28 Y 9 M 2 D/M
 UHID/MR No : SPUN.0000015123
 Visit ID : CPIMOPV142075
 Ref Doctor : Dr.SELF
 Emp/Auth/TPA ID : 22M114688100050996E

Collected : 25/Mar/2023 01:00PM
 Received : 25/Mar/2023 04:12PM
 Reported : 25/Mar/2023 06:51PM
 Status : Final Report
 Sponsor Name : ARCOFEMI HEALTHCARE LIMITED

DEPARTMENT OF HAEMATOLOGY

ARCOFEMI - MEDIWHEEL - FULL BODY ANNUAL CHECKUP MALE - 2D ECHO - PAN INDIA - FY2324

PERIPHERAL SMEAR , WHOLE BLOOD-EDTA

RBCs ARE NORMOCYTIC NORMOCHROMIC.
 TLC , DLC WITHIN NORMAL LIMIT. NO IMMATURE CELLS ARE SEEN.
 PLATELETS ARE ADEQUATE.
 NO HEMOPARASITES SEEN



Patient Name : Mr.SAJITH K B	Collected : 25/Mar/2023 01:00PM
Age/Gender : 28 Y 9 M 2 D/M	Received : 25/Mar/2023 04:12PM
UHID/MR No : SPUN.0000015123	Reported : 25/Mar/2023 06:19PM
Visit ID : CPIMOPV142075	Status : Final Report
Ref Doctor : Dr.SELF	Sponsor Name : ARCOFEMI HEALTHCARE LIMITED
Emp/Auth/TPA ID : 22M114688100050996E	

DEPARTMENT OF HAEMATOLOGY

ARCOFEMI - MEDIWHEEL - FULL BODY ANNUAL CHECKUP MALE - 2D ECHO - PAN INDIA - FY2324

Test Name	Result	Unit	Bio. Ref. Range	Method
-----------	--------	------	-----------------	--------

BLOOD GROUP ABO AND RH FACTOR , WHOLE BLOOD-EDTA				
BLOOD GROUP TYPE	O			Microplate Hemagglutination
Rh TYPE	Positive			Microplate Hemagglutination



Patient Name : Mr.SAJITH K B	Collected : 25/Mar/2023 01:00PM
Age/Gender : 28 Y 9 M 2 D/M	Received : 25/Mar/2023 04:27PM
UHID/MR No : SPUN.0000015123	Reported : 25/Mar/2023 05:32PM
Visit ID : CPIMOPV142075	Status : Final Report
Ref Doctor : Dr.SELF	Sponsor Name : ARCOFEMI HEALTHCARE LIMITED
Emp/Auth/TPA ID : 22M114688100050996E	

DEPARTMENT OF BIOCHEMISTRY				
ARCOFEMI - MEDIWHEEL - FULL BODY ANNUAL CHECKUP MALE - 2D ECHO - PAN INDIA - FY2324				
Test Name	Result	Unit	Bio. Ref. Range	Method

GLUCOSE, FASTING , NAF PLASMA	98	mg/dL	70-100	HEXOKINASE
-------------------------------	----	-------	--------	------------

Comment:

As per American Diabetes Guidelines

Fasting Glucose Values in mg/d L	Interpretation
<100 mg/dL	Normal
100-125 mg/dL	Prediabetes
≥126 mg/dL	Diabetes

GLUCOSE, POST PRANDIAL (PP), 2 HOURS , NAF PLASMA	112	mg/dL	70-140	HEXOKINASE
---	-----	-------	--------	------------

Comment:

It is recommended that FBS and PPBS should be interpreted with respect to their Biological reference ranges and not with each other.

Conditions which may lead to lower postprandial glucose levels as compared to fasting glucose levels may be due to reactive hypoglycemia, dietary meal content, duration or timing of sampling after food digestion and absorption, medications such as insulin preparations, sulfonylureas, amylin analogues, or conditions such as overproduction of insulin.

Ref: Marks medical biochemistry and clinical approach



Patient Name : Mr.SAJITH K B	Collected : 25/Mar/2023 01:00PM
Age/Gender : 28 Y 9 M 2 D/M	Received : 25/Mar/2023 04:50PM
UHID/MR No : SPUN.0000015123	Reported : 25/Mar/2023 08:40PM
Visit ID : CPIMOPV142075	Status : Final Report
Ref Doctor : Dr.SELF	Sponsor Name : ARCOFEMI HEALTHCARE LIMITED
Emp/Auth/TPA ID : 22M114688100050996E	

DEPARTMENT OF BIOCHEMISTRY

ARCOFEMI - MEDIWHEEL - FULL BODY ANNUAL CHECKUP MALE - 2D ECHO - PAN INDIA - FY2324

Test Name	Result	Unit	Bio. Ref. Range	Method
-----------	--------	------	-----------------	--------

LIPID PROFILE , SERUM

TOTAL CHOLESTEROL	165	mg/dL	<200	CHO-POD
TRIGLYCERIDES	97	mg/dL	<150	GPO-POD
HDL CHOLESTEROL	51	mg/dL	40-60	Enzymatic Immunoinhibition
NON-HDL CHOLESTEROL	114	mg/dL	<130	Calculated
LDL CHOLESTEROL	94.89	mg/dL	<100	Calculated
VLDL CHOLESTEROL	19.35	mg/dL	<30	Calculated
CHOL / HDL RATIO	3.23		0-4.97	Calculated

Comment:

Reference Interval as per National Cholesterol Education Program (NCEP) Adult Treatment Panel III Report.

	Desirable	Borderline High	High	Very High
TOTAL CHOLESTEROL	< 200	200 - 239	≥ 240	
TRIGLYCERIDES	<150	150 - 199	200 - 499	≥ 500
LDL	Optimal < 100 Near Optimal 100-129	130 - 159	160 - 189	≥ 190
HDL	≥ 60			
NON-HDL CHOLESTEROL	Optimal <130; Above Optimal 130-159	160-189	190-219	>220

Measurements in the same patient can show physiological and analytical variations.

NCEP ATP III identifies non-HDL cholesterol as a secondary target of therapy in persons with high triglycerides.



Patient Name : Mr.SAJITH K B	Collected : 25/Mar/2023 01:00PM
Age/Gender : 28 Y 9 M 2 D/M	Received : 25/Mar/2023 04:50PM
UHID/MR No : SPUN.0000015123	Reported : 25/Mar/2023 08:40PM
Visit ID : CPIMOPV142075	Status : Final Report
Ref Doctor : Dr.SELF	Sponsor Name : ARCOFEMI HEALTHCARE LIMITED
Emp/Auth/TPA ID : 22M114688100050996E	

DEPARTMENT OF BIOCHEMISTRY

ARCOFEMI - MEDIWHEEL - FULL BODY ANNUAL CHECKUP MALE - 2D ECHO - PAN INDIA - FY2324

Test Name	Result	Unit	Bio. Ref. Range	Method
-----------	--------	------	-----------------	--------

LIVER FUNCTION TEST (LFT) , SERUM				
BILIRUBIN, TOTAL	0.41	mg/dL	0.3-1.2	DPD
BILIRUBIN CONJUGATED (DIRECT)	0.12	mg/dL	<0.2	DPD
BILIRUBIN (INDIRECT)	0.29	mg/dL	0.0-1.1	Dual Wavelength
ALANINE AMINOTRANSFERASE (ALT/SGPT)	22.1	U/L	<50	IFCC
ASPARTATE AMINOTRANSFERASE (AST/SGOT)	34.2	U/L	<50	IFCC
ALKALINE PHOSPHATASE	38.38	U/L	30-120	IFCC
PROTEIN, TOTAL	7.45	g/dL	6.6-8.3	Biuret
ALBUMIN	4.45	g/dL	3.5-5.2	BROMO CRESOL GREEN
GLOBULIN	3.00	g/dL	2.0-3.5	Calculated
A/G RATIO	1.48		0.9-2.0	Calculated



Patient Name : Mr.SAJITH K B	Collected : 25/Mar/2023 01:00PM
Age/Gender : 28 Y 9 M 2 D/M	Received : 25/Mar/2023 04:50PM
UHID/MR No : SPUN.0000015123	Reported : 25/Mar/2023 08:40PM
Visit ID : CPIMOPV142075	Status : Final Report
Ref Doctor : Dr.SELF	Sponsor Name : ARCOFEMI HEALTHCARE LIMITED
Emp/Auth/TPA ID : 22M114688100050996E	

DEPARTMENT OF BIOCHEMISTRY

ARCOFEMI - MEDIWHEEL - FULL BODY ANNUAL CHECKUP MALE - 2D ECHO - PAN INDIA - FY2324

Test Name	Result	Unit	Bio. Ref. Range	Method
-----------	--------	------	-----------------	--------

RENAL PROFILE/RENAL FUNCTION TEST (RFT/KFT) , SERUM				
Test Name	Result	Unit	Bio. Ref. Range	Method
CREATININE	0.84	mg/dL	0.72 – 1.18	Modified Jaffe, Kinetic
UREA	27.35	mg/dL	17-43	GLDH, Kinetic Assay
BLOOD UREA NITROGEN	12.8	mg/dL	8.0 - 23.0	Calculated
URIC ACID	7.23	mg/dL	3.5–7.2	Uricase PAP
CALCIUM	9.56	mg/dL	8.8-10.6	Arsenazo III
PHOSPHORUS, INORGANIC	2.31	mg/dL	2.5-4.5	Phosphomolybdate Complex
SODIUM	140.08	mmol/L	136–146	ISE (Indirect)
POTASSIUM	4.4	mmol/L	3.5–5.1	ISE (Indirect)
CHLORIDE	99.85	mmol/L	101–109	ISE (Indirect)



Patient Name : Mr.SAJITH K B	Collected : 25/Mar/2023 01:00PM
Age/Gender : 28 Y 9 M 2 D/M	Received : 25/Mar/2023 04:50PM
UHID/MR No : SPUN.0000015123	Reported : 25/Mar/2023 08:40PM
Visit ID : CPIMOPV142075	Status : Final Report
Ref Doctor : Dr.SELF	Sponsor Name : ARCOFEMI HEALTHCARE LIMITED
Emp/Auth/TPA ID : 22M114688100050996E	

DEPARTMENT OF BIOCHEMISTRY

ARCOFEMI - MEDIWHEEL - FULL BODY ANNUAL CHECKUP MALE - 2D ECHO - PAN INDIA - FY2324

Test Name	Result	Unit	Bio. Ref. Range	Method
GAMMA GLUTAMYL TRANSPEPTIDASE (GGT) , SERUM	15.17	U/L	<55	IFCC



Patient Name : Mr.SAJITH K B	Collected : 25/Mar/2023 01:00PM
Age/Gender : 28 Y 9 M 2 D/M	Received : 25/Mar/2023 05:48PM
UHID/MR No : SPUN.0000015123	Reported : 25/Mar/2023 06:37PM
Visit ID : CPIMOPV142075	Status : Final Report
Ref Doctor : Dr.SELF	Sponsor Name : ARCOFEMI HEALTHCARE LIMITED
Emp/Auth/TPA ID : 22M114688100050996E	

DEPARTMENT OF CLINICAL PATHOLOGY

ARCOFEMI - MEDIWHEEL - FULL BODY ANNUAL CHECKUP MALE - 2D ECHO - PAN INDIA - FY2324

Test Name	Result	Unit	Bio. Ref. Range	Method
-----------	--------	------	-----------------	--------

COMPLETE URINE EXAMINATION , URINE

PHYSICAL EXAMINATION

COLOUR	PALE YELLOW		PALE YELLOW	Visual
TRANSPARENCY	CLEAR		CLEAR	Visual
pH	7.5		5-7.5	DOUBLE INDICATOR
SP. GRAVITY	1.025		1.002-1.030	Bromothymol Blue

BIOCHEMICAL EXAMINATION

URINE PROTEIN	NEGATIVE		NEGATIVE	PROTEIN ERROR OF INDICATOR
GLUCOSE	NEGATIVE		NEGATIVE	GLUCOSE OXIDASE
URINE BILIRUBIN	NEGATIVE		NEGATIVE	AZO COUPLING REACTION
URINE KETONES (RANDOM)	NEGATIVE		NEGATIVE	SODIUM NITRO PRUSSIDE
UROBILINOGEN	NORMAL		NORMAL	MODIFIED EHRlich REACTION
BLOOD	NEGATIVE		NEGATIVE	Peroxidase
NITRITE	NEGATIVE		NEGATIVE	Diazotization
LEUCOCYTE ESTERASE	NEGATIVE		NEGATIVE	LEUCOCYTE ESTERASE

CENTRIFUGED SEDIMENT WET MOUNT AND MICROSCOPY

PUS CELLS	1 - 2	/hpf	0-5	Microscopy
EPITHELIAL CELLS	1 - 2	/hpf	<10	MICROSCOPY
RBC	NIL	/hpf	0-2	MICROSCOPY
CASTS	NIL		0-2 Hyaline Cast	MICROSCOPY
CRYSTALS	ABSENT		ABSENT	MICROSCOPY



Patient Name : Mr.SAJITH K B	Collected : 25/Mar/2023 01:00PM
Age/Gender : 28 Y 9 M 2 D/M	Received : 25/Mar/2023 05:49PM
UHID/MR No : SPUN.0000015123	Reported : 25/Mar/2023 06:37PM
Visit ID : CPIMOPV142075	Status : Final Report
Ref Doctor : Dr.SELF	Sponsor Name : ARCOFEMI HEALTHCARE LIMITED
Emp/Auth/TPA ID : 22M114688100050996E	

DEPARTMENT OF CLINICAL PATHOLOGY

ARCOFEMI - MEDIWHEEL - FULL BODY ANNUAL CHECKUP MALE - 2D ECHO - PAN INDIA - FY2324

Test Name	Result	Unit	Bio. Ref. Range	Method
URINE GLUCOSE(POST PRANDIAL)	NEGATIVE		NEGATIVE	Dipstick
URINE GLUCOSE(FASTING)	NEGATIVE		NEGATIVE	Dipstick

***** End Of Report *****

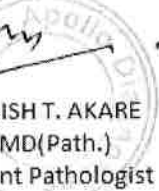
DR. MANISH T. AKARE
M.B.B.S, MD(Path.)
Consultant Pathologist



Dr Sneha Shah
MBBS, MD (Pathology)
Consultant Pathologist



Dr. Sanjay Ingole
M. B. S. MD (Pathology)
Consultant Pathologist



Patient Name : Mr. Sajith K B Age : 28 Y M
UHID : SPUN.0000015123 OP Visit No : CPIMOPV142075
Reported on : 25-03-2023 18:28 Printed on : 25-03-2023 19:52
Adm/Consult Doctor : Ref Doctor : SELF

DEPARTMENT OF RADIOLOGY

X-RAY CHEST PA

Observation:-

Both lung fields are clear.

Both C-P angles are clear.

Cardiac size appear normal.

Hila and pulmonary vessels are within normal limits.

Both the domes of diaphragm are normal.

Thoracic cage and soft tissues are within normal limits.

Impression

Study is within normal limits.

Printed on:25-03-2023 18:28

---End of the Report---



Dr. KIRAN PRALHAD SUDHARE
MBBS, DMRD
Radiology

Apollo Health and Lifestyle Limited

(CIN - U85110TG2000PLC115819)

Regd. Office: 1-10-60/62, Ashoka Raghupathi Chambers, 5th Floor, Begumpet, Hyderabad, Telangana - 500 016.

Ph No: 040-4904 7777, Fax No: 4904 7744 | Email ID: enquiry@apollohl.com | www.apollohl.com

APOLLO CLINICS NETWORK MAHARASHTRA

Pune (Aundh | Kharadi | Nigdi Pradhikaran | Viman Nagar | Wanowrie)

Online appointments: www.apolloclinic.com

2 D ECHOCARDIOGRAPHY & COLOUR DOPPLER STUDY

Patient's Name: MR. SAJITH K. B.	Age/Sex: 28/M
Ref: BANK OF BARODA	Date: 25.03.23

2 DIMENSIONAL ECHOCARDIOGRAPHY:

1. All cardiac chambers are normal in dimensions
2. No LV regional wall motion abnormalities at rest
3. LVEF = 60 %
4. Good RV function
5. All cardiac valves structurally normal
6. IAS / IVS intact
7. No clots / vegetation/ pericardial effusion seen on TTE
8. Great arteries are normally related & appear normal
9. IVC is normal in size & collapsing well with respiration

DOPPLER STUDIES (CONTINUOUS WAVE, PULSED WAVE, COLOR DOPPLER):

1. No LV diastolic dysfunction
2. No AS/AR/MR, Trivial TR
3. PASP by TR jet= 22 mm Hg
4. No intracardiac or extracardiac shunt noted

DIMENSIONS (M-MODE) :

Left Atrium	36.0 mm	Aortic Root	34.0 mm
IVS (d)	09.0 mm	IVS (s)	14.0 mm
LVID (d)	42.0 mm	LVID (s)	25.0 mm
LVPW(d)	09.0 mm	LVPW(s)	14.0 mm

IMPRESSION :

NORMAL CARDIAC CHAMBER DIMENSIONS

GOOD BIVENTRICULAR FUNCTION

LVEF = 60%

NO LV DIASTOLIC DYSFUNCTION

NORMAL CARDIAC VALVES

NO PULMONARY HYPERTENSION

IAS/IVS INTACT

NO CLOT/VEGETATION/PERICARDIAL EFFUSION



DR. RAJENDRA V. CHAVAN

MD (MEDICINE), DM (CARDIOLOGY)

CONSULTANT CARDIOLOGIST

Apollo Health and Lifestyle Limited

(CIN - U85110TG2000PLC115819)

Regd. Office: 1-10-60/62, Ashoka Raghupathi Chambers, 5th Floor, Begumpet, Hyderabad, Telangana - 500 016.

Ph No: 040-4904 7777, Fax No: 4904 7744 | Email ID: enquiry@apollohl.com | www.apollohl.com

APOLLO CLINICS NETWORK MAHARASHTRA

Pune (Aundh | Kharadi | Nigdi Pradhikaran | Viman Nagar | Wanowrie)

Online appointments: www.apolloclinic.com

TO BOOK AN APPOINTMENT

 **1860 500 7788**

Patient Name : Mr. Sajith K B Age : 28 Y M
UHID : SPUN.0000015123 OP Visit No : CPIMOPV142027
Reported on : 25-03-2023 09:51 Printed on : 25-03-2023 15:10
Adm/Consult Doctor : Ref Doctor : SELF

DEPARTMENT OF RADIOLOGY

ULTRASOUND - WHOLE ABDOMEN

Liver appears normal in size and bright echotexture. No focal lesion is seen. PV and CBD normal.

No dilatation of the intrahepatic biliary radicals.

Gall bladder is well distended. 3.9mm calculus noted . Wall thickness appears normal. No evidence of periGB collection. No evidence of focal lesion is seen.

Spleen appears normal. No focal lesion seen. Splenic vein appears normal.

Pancreas appears normal in echopattern. No focal/mass lesion/calcification. No evidence of peripancreatic free fluid or collection. Pancreatic duct appears normal.

Both the kidneys appear normal in size, shape and echopattern. Cortical thickness and CM differentiation are maintained. No calculus / hydronephrosis seen on either side.

Urinary Bladder is well distended and appears normal. No evidence of any wall thickening or abnormality. No evidence of any intrinsic or extrinsic bladder abnormality detected.

Prostate is normal in size and echo texture.No evidence of necrosis/calcification seen.

IMPRESSION:-
GRADE I FATTY LIVER.
CHOLELITH.

Apollo Health and Lifestyle Limited

(CIN - U85110TG2000PLC115819)

Regd. Office: 1-10-60/62, Ashoka Raghupathi Chambers, 5th Floor, Begumpet, Hyderabad, Telangana - 500 016.

Ph No: 040-4904 7777, Fax No: 4904 7744 | Email ID: enquiry@apollohl.com | www.apollohl.com

APOLLO CLINICS NETWORK MAHARASHTRA

Pune (Aundh | Kharadi | Nigdi Pradhikaran | Viman Nagar | Wanowrie)

Online appointments: www.apolloclinic.com

Patient Name : Mr. Sajith K B Age : 28 Y M
UHID : SPUN.0000015123 OP Visit No : CPIMOPV142027
Reported on : 25-03-2023 09:51 Printed on : 25-03-2023 15:10
Adm/Consult Doctor : Ref Doctor : SELF

(The sonography findings should always be considered in correlation with the clinical and other investigation finding where applicable.) It is only a professional opinion, Not valid for medico legal purpose.

Printed on:25-03-2023 09:51

---End of the Report---



Dr. KUNDAN MEHTA
MBBS, DMRE (RADIOLOGY)
Radiology

Apollo Health and Lifestyle Limited

(CIN - U85110TG2000PLC115819)

Regd. Office: 1-10-60/62, Ashoka Raghupathi Chambers, 5th Floor, Begumpet, Hyderabad, Telangana - 500 016.
Ph No: 040-4904 7777, Fax No: 4904 7744 | Email ID: enquiry@apollohl.com | www.apollohl.com

APOLLO CLINICS NETWORK MAHARASHTRA

Pune (Aundh | Kharadi | Nigdi Pradhikaran | Viman Nagar | Wanowrie)

Online appointments: www.apolloclinic.com

Date : 25-03-2023
MR NO : SPUN.0000015123

Department : GENERAL
Doctor :

Name : Mr. Sajith K B

Registration No :

Age/ Gender : 28 Y / Male

Qualification :

Consultation Timing: 08:52

Hb - 17.7g
Wt - 76.9kg
BP - 120/80

Patient Name	: Mr. Sajith K B	Age	: 28 Y/M
UHID	: SPUN.0000015123	OP Visit No	: CPIMOPV142075
Conducted By:	:	Conducted Date	: 25-03-2023 17:01
Referred By	: SELF		

Patient Name : Mr. Sajith K B
UHID : SPUN.0000015123
Conducted By: :
Referred By : SELF

Age : 28 Y/M
OP Visit No : CPIMOPV142075
Conducted Date :

Patient Name : Mr. Sajith K B
UHID : SPUN.0000015123
Conducted By :
Referred By : SELF

Age : 28 Y/M
OP Visit No : CPIMOPV142075
Conducted Date :
