

LETTER OF APPROVAL / RECOMMENDATION

To,

The Coordinator,
Mediwheel (Arcofemi Healthcare Limited)
Helpline number: 011- 41195959

Dear Sir / Madam,

Sub: Annual Health Checkup for the employees of Bank of Baroda

This is to inform you that the following employee wishes to avail the facility of Cashless Annual Health Checkup provided by you in terms of our agreement.

PARTICULARS	EMPLOYEE DETAILS
NAME	MR. R TIRUPATI
EC NO.	119453
DESIGNATION	BRANCH OPERATIONS
PLACE OF WORK	PANDARWADA
BIRTHDATE	06-07-1990
PROPOSED DATE OF HEALTH CHECKUP	28-05-2022
BOOKING REFERENCE NO.	22J119453100018792E

This letter of approval / recommendation is valid if submitted along with copy of the Bank of Baroda employee id card. This approval is valid from **12-05-2022** till **31-03-2023** The list of medical tests to be conducted is provided in the annexure to this letter. Please note that the said health checkup is a **cashless facility** as per our tie up arrangement. We request you to attend to the health checkup requirement of our employee and accord your top priority and best resources in this regard. The EC Number and the booking reference number as given in the above table shall be mentioned in the invoice, invariably.

We solicit your co-operation in this regard.

Yours faithfully,

Sd/-

Chief General Manager
HRM Department
Bank of Baroda

(Note: This is a computer generated letter. No Signature required. For any clarification, please contact Mediwheel (Arcofemi Healthcare Limited))

SUGGESTIVE LIST OF MEDICAL TESTS

FOR MALE	FOR FEMALE
CBC	CBC
ESR	ESR
Blood Group & RH Factor	Blood Group & RH Factor
Blood and Urine Sugar Fasting	Blood and Urine Sugar Fasting
Blood and Urine Sugar PP	Blood and Urine Sugar PP
Stool Routine	Stool Routine
Lipid Profile	Lipid Profile
Total Cholesterol	Total Cholesterol
HDL	HDL
LDL	LDL
VLDL	VLDL
Triglycerides	Triglycerides
HDL / LDL ratio	HDL / LDL ratio
Liver Profile	Liver Profile
AST	AST
ALT	ALT
GGT	GGT
Bilirubin (total, direct, indirect)	Bilirubin (total, direct, indirect)
ALP	ALP
Proteins (T, Albumin, Globulin)	Proteins (T, Albumin, Globulin)
Kidney Profile	Kidney Profile
Serum creatinine	Serum creatinine
Blood Urea Nitrogen	Blood Urea Nitrogen
Uric Acid	Uric Acid
HBA1C	HBA1C
Routine urine analysis	Routine urine analysis
USG Whole Abdomen	USG Whole Abdomen
General Tests	General Tests
X Ray Chest	X Ray Chest
ECG	ECG
2D/3D ECHO / TMT	2D/3D ECHO / TMT
Stress Test	Thyroid Profile (T3, T4, TSH)
PSA Male (above 40 years)	Mammography (above 40 years) and Pap Smear (above 30 years).
Thyroid Profile (T3, T4, TSH)	Dental Check-up consultation
Dental Check-up consultation	Physician Consultation
Physician Consultation	Eye Check-up consultation
Eye Check-up consultation	Skin/ENT consultation
Skin/ENT consultation	Gynaec Consultation



భారత ప్రభుత్వం
Government of India

భారత విశిష్ట గుర్తింపు ప్రాధికార సంస్థ
Unique Identification Authority of India

8జన్మనా/ Enrolment No.: 2052/50010/72629

Download Date: 28/12/2020

To
ఆర్ తిరుపతి నాయుడు
R Tirupati Naidu
S/O R Venkatramana
4-30
Mallakuntapalli
Kambhamvaripalli
Galivaripalli
Chittoor Andhra Pradesh - 517213
9160200815

Issue Date: 02/07/2020

Validity: unknown

Digipath, Aadhaar 2019
LAKSHI DIGIPATH
AUTHORITY
Date: 2020-07-02 15:41:51

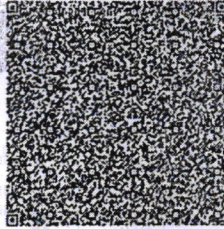

మీ ఆధార్ సంఖ్య / Your Aadhaar No. :

6750 3798 5486

VID : 9130 8723 8868 9620

నా ఆధార్, నా గుర్తింపు



భారత ప్రభుత్వం
Government of India



Download Date: 28/12/2020



ఆర్ తిరుపతి నాయుడు
R Tirupati Naidu
పుట్టిన తేదీ/DOB: 06/07/1990
పురుషుడు/ MALE

Issue Date: 02/07/2020

6750 3798 5486

VID : 9130 8723 8868 9620

నా ఆధార్, నా గుర్తింపు



Government of India



AADHAAR

సమాచారం

- ఆధార్ ఒక గుర్తింపు మాత్రమే పౌరసత్వం కాదు
- గుర్తింపును క్యూఆర్ కోడ్ / ఆఫ్లైన్ ఎక్స్ ఎం ఎల్ / ఆన్లైన్ ప్రామాణీకరణను ఉపయోగించి గుర్తింపును ధృవీకరించండి.
- ఇది ఎలక్ట్రానిక్ పద్ధతిలో చ్ఛాయపడిన లేఖ.

INFORMATION

- Aadhaar is a proof of identity, not of citizenship.
- Verify identity using Secure QR Code/ Offline XML/ Online Authentication.
- This is electronically generated letter.

- ఆధార్ దేశవ్యాప్తంగా చెల్లుబాటు అవుతుంది.
- వివిధ ప్రభుత్వ మరియు ప్రభుత్వేతర సేవలను సులువుగా పొందటానికి ఆధార్ మీకు సహాయపడుతుంది.
- ఎల్లప్పుడూ మీ మొబైల్ నెంబర్ మరియు ఇమెయిల్ చిరునామా ఆధార్ లో అప్ డేట్ చేసే ఉంచండి
- ఎమ్. ఆధార్ ఆప్ ఉపయోగించండి - మీ ఆధార్ ను ఎల్లప్పుడూ మీ స్మార్ట్ ఫోన్ లో ఉంచండి.

- Aadhaar is valid throughout the country.
- Aadhaar helps you avail various Government and non-Government services easily.
- Keep your mobile number & email ID updated in Aadhaar.
- Carry Aadhaar in your smart phone – use mAadhaar App.



భారత విశిష్ట గుర్తింపు ప్రాధికార సంస్థ
Unique Identification Authority of India



చిరునామా:
S/O ఆర్ వెంకట్రామాణ, 4-30, మల్లకుంటపల్లి,
కంభంవారిపల్లి, గాలివారిపల్లి, చిత్తూర్,
ఆంధ్ర ప్రదేశ్ - 517213

Address:
S/O R Venkatramana, 4-30, Mallakuntapalli,
Kambhamvaripalli, Galivaripalli, Chittoor,
Andhra Pradesh - 517213



6750 3798 5486

VID : 9130 8723 8868 9620

1947 | help@uidai.gov.in | www.uidai.gov.in

20220501420
31 Years

NAIDU, TIRUPATI
Male

28-May-22 9:51:51 AM

Rate 69

PR 136

QRSD 92

QT 376

QTc 403

--AXIS--

P 10

QRS 26

T 27

12 Lead; Standard Placement

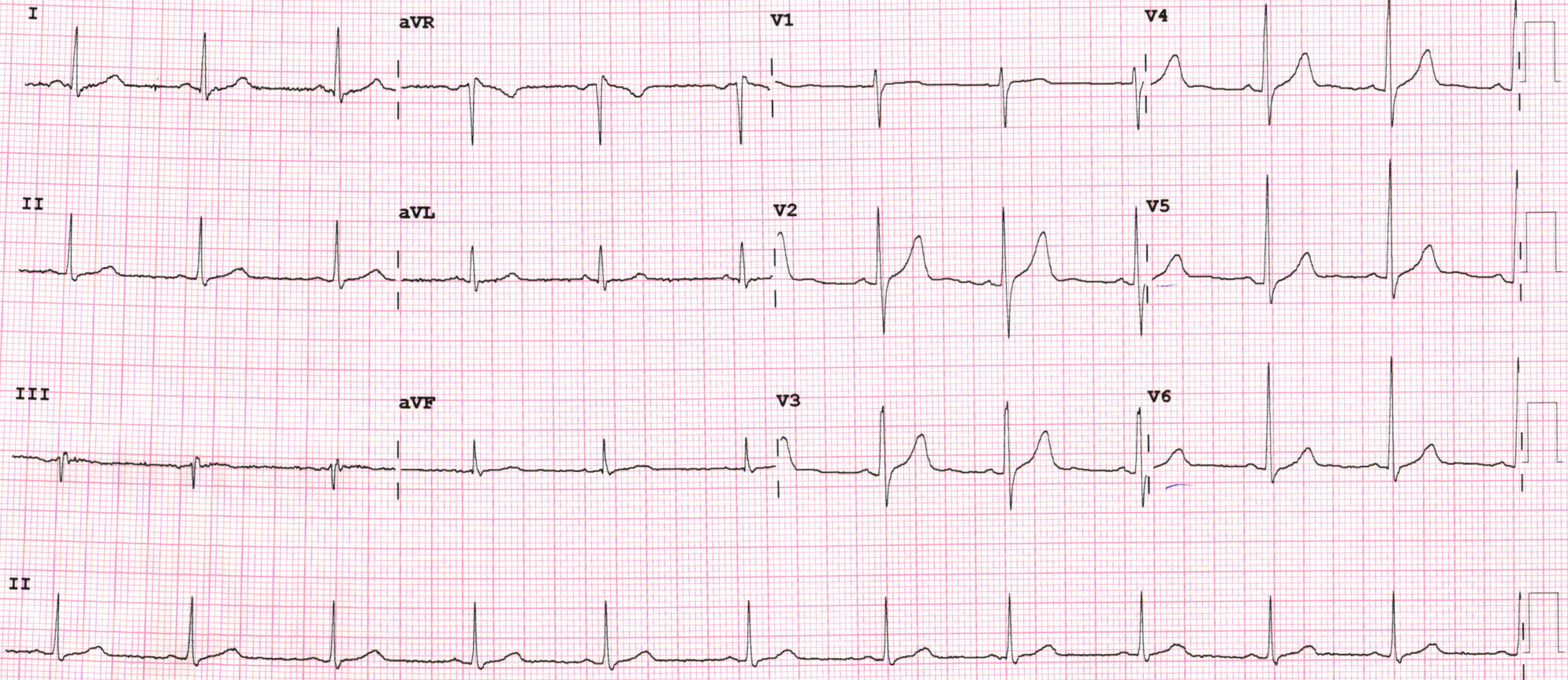

Device:

Speed: 25 mm/sec

Limb: 10 mm/mV

Chest: 10.0 mm/mV

F 50~ 0.50-150 Hz W

PH09

P?



03
Saturday, May 28, 2022

TIRUPATI NAIDU

31 YEARS/MALE

CHEST X RAY PA VIEW

Both the lung fields appear normal.

Both costophrenic angles appear clear.

Cardiac silhouette appear normal.

Both hila appears normal.

Mediastinum and aorta appear normal.

Bony thorax appears normal.

No evidence of free gas seen under dome of diaphragm.

COMMENTS:

- **NORMAL BOTH LUNG FIELDS.**
- **NORMAL CARDIAC SIZE.**

Dr. Sarjan Vasava
DMRD



28/05/2022

TIRUPATI NAIDU

31 YEARS/MALE

ULTRASONOGRAPHY OF ABDOMEN AND PELVIS

Liver shows normal size and bright echogenicity. No mass lesion detected.

PV, CBD and intrahepatic biliary radicals shows no dilatation.

The gall bladder is distended and show normal gall bladder wall thickness. There is no evidence of gallstones.

Spleen appears normal in size and echotexture. No evidence of focal lesion.

Pancreas appears normal in size and echotexture. No focal lesion.

Both kidneys show normal size, position and cortical echogenicity.

Right kidney measures 9.9 cm and Left kidney measures 10.2 cm.

Corticomedullary differentiation is preserved bilaterally.

No calculus or hydronephrosis on either side.

The urinary bladder is empty with foley's bulb noted.

No evidence of Lymphadenopathy or ascites seen.

No e/o dilated bowel loops seen.

CONCLUSION:

FATTY LIVER GRADE-I.

DR SARJAN VASAVA,DMRD



Patient Name :	TIRUPATI . NAIDU	Sample No. :	20220502317 
Patient ID :	20220501420	Visit No. :	OPD20220504099
Age/Sex :	31y/Male	Call. Date :	28-May-2022 09:54
Consultant :	DR ABHISHEK G SHARMA	S. Coll. Date :	28-May-2022 10:55
Ward :	-	Report Date :	28-May-2022 12:39

Urine R/M

Investigation	Result	Normal Value
Quantity - :	20 ml	
Colour - :	Pale Yellow	
Reaction (pH) :	6.0	4.6-8.0
Turbidity :	Clear	
Deposit :	Absent	Absent
Sp.Gravity :	1.025	1.005-1.010
Protein :	Absent	Absent
Glucose :	Absent	Absent
Bile Salts :	Absent	Absent
Bile pigments :	Absent	Absent
Ketones :	Absent	Absent
Urobilinogen :	Absent	
Blood :	Absent	Absent
Pus Cells :	0-1 /hpf	0-5/hpf
Red Blood Cells :	Absent /hpf	Absent
Epithelial Cells :	0-1 /hpf	

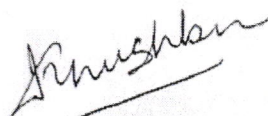
DR.KHUSHBU SHAH
M.D(PATHO)
G-28946



Patient Name : TIRUPATI . NAIDU

Sample No. : 20220502317



Patient ID : 20220501420

Visit No. : OPD20220504099

Age/Sex : 31y/Male

Call. Date : 28-May-2022 09:54

Consultant : DR ABHISHEK G SHARMA

S. Coll. Date : 28-May-2022 10:55

Ward : -

Report Date : 28-May-2022 12:39

CBC, ESR

Investigation	Result	Normal Value
Hemoglobin :	15.5 gm/dl	13.5 to 18.0 gm/dl
P.C.V. :	46.2 %	42.0 to 52.0 %
M.C.V. :	82.8 fL	78 to 100 fL
M.C.H. :	27.8 pg	27 to 31 pg
M.C.H.C. :	33.5 g/dl	32 to 36 g/dl
RDW :	12.3 %	11.5 to 14.0 %
RBC Count :	5.58 X 10 ⁶ / cumm	4.7 to 6.0 X 10 ⁶ / cumm
Polymorphs :	60 %	38 to 70 %
Lymphocytes :	35 %	15 to 48 %
Eosinophils :	02 %	0 to 6 %
Monocytes :	03 %	3 to 11 %
Basophils :	00 %	0.0 to 1.0 %
Total :	100	< 100 > 100
WBC Count :	8900 /cmm	4000 to 10000 /cmm
Platelets Count :	263000 / cmm	1,50,000 to 4,50,000 /cmm
ESR - After One Hour :	17 mm/hr [H]	1 to 13 mm/hr
P/S :		

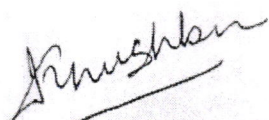
DR.KHUSHBU SHAH
M.D(PATHO)
G-28946



Patient Name :	TIRUPATI . NAIDU	Sample No. :	20220502317 
Patient ID :	20220501420	Visit No. :	OPD20220504099
Age/Sex :	31y/Male	Call. Date :	28-May-2022 09:54
Consultant :	DR ABHISHEK G SHARMA	S. Coll. Date :	28-May-2022 10:55
Ward :	-	Report Date :	28-May-2022 12:46

Blood Group

Investigation	Result	Normal Value
BLOOD GROUP :		
ABO	O	
Rh	Positive	

TFT (Thyroid Function Test)

Investigation	Result	Normal Value
TSH :	2.01 uIU/ml	0.25 - 5

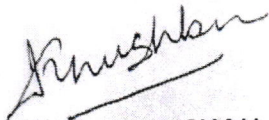

DR.KHUSHBU SHAH
M.D(PATHO)
G-28946



Patient Name : TIRUPATI . NAIDU	Sample No. : 20220502317
Patient ID : 20220501420	
Age/Sex : 31y/Male	Visit No. : OPD20220504099
Consultant : DR ABHISHEK G SHARMA	Call. Date : 28-May-2022 09:54
Ward : -	S. Coll. Date : 28-May-2022 10:55
	Report Date : 28-May-2022 12:39

Lipid Profile

Investigation	Result	Normal Value
Cholesterol (Chol) :	211 mg/dl [H]	Low risk : < 200 Moderate risk : 200 - 239 High risk : > or = 240
Triglyceride :	86 mg/dl	Normal : < 150.0 Borderline high : 150 - 199 High : 200 - 499 Very High : > or = 500
HDL Cholesterol :	45 mg/dl	Negative risk : >or = 60 High risk : < 40
LDL :	148.8 mg/dl [N]	131.0 to 159.0(N) < 130.0(L) > 159.0(H)
VLDL :	17.2 mg/dl	Up to 0 to 34 mg/dl
LDL/HDL Ratio :	3.31	Low risk : 0.5 to 3.0 Moderate risk : 3.0 to 6.0 Elevted level high > 6.0
Total Chol / HDL Ratio :	4.69	Low Risk : 3.3 to 4.4 Average Risk : 4.4 to 7.1 Moderate Risk : 7.1 to 11.0 High Risk : > 11.0
Total Lipids :	642 mg/dl	400 to 700 mg/dl

Note :- Lipemic samples given high triglyceride value and falsely low LDL value.

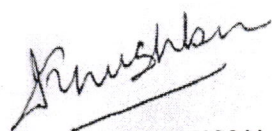

DR.KHUSHBU SHAH
M.D(PATHO)
G-28946

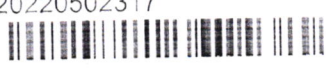

Patient Name :	TIRUPATI . NAIDU	Sample No. :	20220502317 
Patient ID :	20220501420	Visit No. :	OPD20220504099
Age/Sex :	31y/Male	Call. Date :	28-May-2022 09:54
Consultant :	DR ABHISHEK G SHARMA	S. Coll. Date :	28-May-2022 10:55
Ward :	-	Report Date :	28-May-2022 12:39

LFT (Liver Function Test)

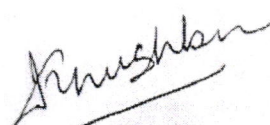
Investigation	Result	Normal Value
Total Bilirubin :	0.7 mg/dl	0.2 to 1.0 mg/dl
Direct Bilirubin :	0.3 mg/dl	0.0 to 0.2 mg/dl
Indirect Bilirubin :	0.4 mg/dl	0.0 to 0.8 mg/dl
AST (SGOT) :	33 U/L	5 to 34 U/L
ALT (SGPT) :	45 U/L	0 to 55 U/L
Total Protein (TP) :	7.0 g/dL	6.4 to 8.3, g/dl
Albumin (ALB) :	3.9 g/dl	3.5 to 5.2 g/dl
Globulin :	3.1 g/dl	2.3 to 3.5 g/dl
A/G Ratio :	1.26	
Alkaline Phosphatase (ALP) :	119 U/L	40 to 150 U/L
GAMMA GT. :	40 U/L [H]	7 to 35 U/L

DR.KHUSHBU SHAH
M.D(PATHO)
G-28946



Patient Name : TIRUPATI . NAIDU

Sample No. : 20220502317



Patient ID : 20220501420

Visit No. : OPD20220504099

Age/Sex : 31y/Male

Call. Date : 28-May-2022 09:54

Consultant : DR ABHISHEK G SHARMA

S. Coll. Date : 28-May-2022 10:55

Ward : -

Report Date : 28-May-2022 12:39

RENAL FUNCTION TEST

Investigation	Result	Normal Value
Creatinine :	0.9 mg/dl	0.6 - 1.4 mg/dl
Urea :	27 mg/ dl	13 - 45 mg/dl
Uric Acid :	7.0 mg/dl	3.5 - 7.2 mg/dl
Calciun :	8.5 mg/dl	8.5 - 10.5
Phosphorus :	3.8 mg/dl	1.5 - 6.8

DR.KHUSHBU SHAH
M.D(PATHO)
G-28946

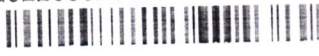

Patient Name :	TIRUPATI . NAIDU	Sample No. :	20220502317 
Patient ID :	20220501420	Visit No. :	OPD20220504099
Age/Sex :	31y/Male	Call. Date :	28-May-2022 09:54
Consultant :	DR ABHISHEK G SHARMA	S. Coll. Date :	28-May-2022 10:55
Ward :	-	Report Date :	28-May-2022 12:39

STOOL EXAMINATION

Investigation	Result	Normal Value
Quantity :	5 gm	
Colour :	Brown	
Consistency :	Semi Solid	
Mucus :	<u>Present</u>	
Blood :	Absent	
Pus :	Absent	
Occult Blood :	Negative	
Pus Cells :	Absent /hpf	
RBCs Cells :	Absent /hpf	
Epithelial Cells :	Absent /hpf	
Vegetable Cells :	Present	

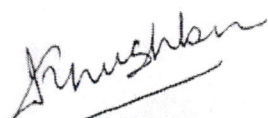
DR.KHUSHBU SHAH
M.D(PATHO)
G-28946



Patient Name :	TIRUPATI . NAIDU	Sample No. :	20220502317 
Patient ID :	20220501420	Visit No. :	OPD20220504099
Age/Sex :	31y/Male	Call. Date :	28-May-2022 09:54
Consultant :	DR ABHISHEK G SHARMA	S. Coll. Date :	28-May-2022 10:55
Ward :	-	Report Date :	28-May-2022 18:03

FBS & PPBS

Investigation	Result	Normal Value
Blood Sugar (FBS) :	96 mg/dl	74 - 100 mg/dl
Urine Sugar (FUS) :	Nil	
Blood Sugar (PP2BS) :	100 mg/dl	70 to 120 mg/dl

HBA1C

Investigation	Result	Normal Value
Glycosylated Hb :	5.7 %	Near Normal Glycemia : 6 to 7 Excellent Control : 7 to 8 Good Control : 8 to 9 Fair Control : 9 to 10 Poor Control : > 10
Average Plasma Glucose of Last 3 Months :	116.89	

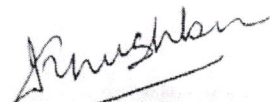
DR.KHUSHBU SHAH
M.D(PATHO)
G-28946



TEST REPORT

Name : TIRUPATI NAIDU	Acc. ID : 221009491
Age/Sex : 31 Years / Male	Birthdate :
Refd. By : SAVITA SUPERSPECIALITY HOSPITAL	Status : Final
Sample : Serum	PassportNo :
Client Details : SAVITA SUPERSPECIALITY HOSPITAL	Mobile :
	Regd. Dt : 28-May-2022 03:19 PM
	Coll Dt. TM. : 28-May-2022 03:00 PM
	Recd. Dt. Tm. : 28-May-2022 03:19 PM
	Report Dt. Tm. : 28-May-2022 04:27 PM

IMMUNOLOGY

Test Name	Result	Unit	Biological Ref. Interval
T3 (Triiodothyronine)	1.65	ng/mL	0.97 - 1.69
<i>CHEMILUMINESCENT MICROPARTICLE IMMUNOASSAY</i>			

- Thyroid function test is imperative to diagnose level of defect in thyroid dysfunction; primary/secondary or tertiary hypo or hyperthyroidism can be categorized leading to medical or surgical management accordingly.
- Mild elevation of TSH may be found in patients with subclinical hypothyroidism or non thyroidal illness.
- Significant elevation in TSH suggests inadequate thyroid hormone replacement if the dose has not been changed for at least six weeks and the patient has been taking medicines regularly.
- Thyroid antibody testing can be useful in subclinical hypothyroidism.

T4 (Thyroxine)	10.60	µg/dL	5.5 - 11.0
<i>CHEMILUMINESCENT MICROPARTICLE IMMUNOASSAY</i>			

- Thyroid function test is imperative to diagnose level of defect in thyroid dysfunction; primary/secondary or tertiary hypo or hyperthyroidism can be categorized leading to medical or surgical management accordingly.
- Mild elevation of TSH may be found in patients with subclinical hypothyroidism or non thyroidal illness.
- Significant elevation in TSH suggests inadequate thyroid hormone replacement if the dose has not been changed for at least six weeks and the patient has been taking medicines regularly.
- Thyroid antibody testing can be useful in subclinical hypothyroidism.

----- End Of Report -----

This is an Electronically Authenticated Report.

Khushbu
DR KHUSHBU SHAH
 M.D. PATHOLOGY
 GMC No. G-28946

Verified By
Auto

Dr. Kinjal Patel
 M. D. PATHOLOGY
 GMC No. G-33123



PHYSICIAN EXAMINATION

Name:-TIRUPATI NAIDU

Age: 31/MALE

Reg.No: 20220501420

DOE: 28/05/2022

Physical Examination:

Height: 164CM

Weight: 116KG

PULSE: 106

Temperature: NORMAL

BMI: 42.06

BP: 136/90

SPO2- 99%

Chief Complaint: NAD

Past History: NAD

General Examination: NAD

Systemic Examination: NAD

INVESTIGATION : NAD

ADVICE: NAD

DR ABHISHEK SHARMA



Examination By Ophthalmologist

Name:- TIRUPATI NAIDU

Age: 31/MALE

Reg.No: 20220501420

DOE: 28/05/2022

Present Complaints: DIMINUTION OF VISION

Medical History: NILL

Examination Of Eye:

Right

Left

External Examination :

NORMAL

NORMAL

Ati Seg Examination:

Schiotz Tonometry IOP:

Fundus: NILL

Without Glass Distant Vision: ____

Near Vision: ----

With Glass Distant Vision: ____

Near Vision: -----

Colour Vision (With Ishihara Chart): WNL

Advice: DRYNESS PRESENT

DR CHETAN CHAUHAN



Savita

Superspecialty Hospital

(A Unit of Solace Healthcare Pvt. Ltd.)

Parivar Char Rasta, Waghodia-Dabhoi Ring Road, Vadodara-390019

☎ 0265-2578844 / 2578849 ✉ mh@savitahospital.com 🌐 savitahospital.com

Bill of Supply (Interim Bill)



Patient ID : 20220501420
Age/Sex : 31y / M
Patient Name : TIRUPATI . NAIDU
Dr. Name : DR ABHISHEK G SHARMA
Referred By : self
SAC : 9993 "Service covered under healthcare services"
Class : Cash
PAN Card : AAQCS5566G

Visit No. : OPD20220504099(OPD)
Bill No. : OPD20220504099
Bill Date : N/A
Speciality : Internal Medicine
GSTIN : -
City/Village : LUNAWADA

Expense Details		Qty	Rate	Net Amount
Visit Charge				
28-May-2022	Physician First Consultation OPD	1.0	0.00	0.00
	Ophthalmologist First Consultation OPD	1.0	0.00	0.00
Visit Charge (Subtotal)				0.00
PATHOLOGY				
28-May-2022	CBC, ESR	1.0		
	Urine R/M	1.0		
	STOOL EXAMINATION	1.0		
	Blood Group	1.0		
	TFT (Thyroid Function Test)	1.0		
	Lipid Profile	1.0		
	RENAL FUNCTION TEST	1.0		
	LFT (Liver Function Test)	1.0		
	FBS & PPBS	1.0		
	HBA1C	1.0		
	MediWheel Full Body Health Check-Up(Male Below 40)	1.0	2000.00	2000.00
PATHOLOGY (Subtotal)				2000.00
Radiology				
28-May-2022	X-RAY CHEST PA	1.0		
	USG WHOLE ABDOMEN SCREENING	1.0		
Radiology (Subtotal)				0.00

Total Bill Amount 2000.00
Net payable amount 2000.00
Bill Outstanding 2000.00

Received With Thanks From TIRUPATI . NAIDU of Rs 0.0 /-
(Rs Zero Only)

Printed By : (RAKSHITA .)
For , Savita Hospital-Live

