

9465 01

0422

LETTER OF APPROVAL / RECOMMENDATION

To,

The Coordinator,
Mediwheel (Arcofemi Healthcare Limited)
Helpline number: 011- 41195959

Dear Sir / Madam,

Sub: Annual Health Checkup for the employees of Bank of Baroda

This is to inform you that the following employee wishes to avail the facility of Cashless Annual Health Checkup provided by you in terms of our agreement.

| PARTICULARS | EMPLOYEE DETAILS |
|---------------------------------|-------------------------|
| NAME | MR. ROY SOMENATH SINGHA |
| EC NO. | 160528 |
| DESIGNATION | DAFTARY |
| PLACE OF WORK | TARAKESWAR |
| BIRTHDATE | 15-02-1965 |
| PROPOSED DATE OF HEALTH CHECKUP | 24-07-2021 |
| BOOKING REFERENCE NO. | 21S160528100001214E |

This letter of approval / recommendation is valid if submitted along with copy of the Bank of Baroda employee id card. This approval is valid from **15-07-2021** till **31-03-2022**. The list of medical tests to be conducted is provided in the annexure to this letter. Please note that the said health checkup is a **cashless facility** as per our tie up arrangement. We request you to attend to the health checkup requirement of our employee and accord your top priority and best resources in this regard. The EC Number and the booking reference number as given in the above table shall be mentioned in the invoice, invariably.

We solicit your co-operation in this regard.

Yours faithfully,

Sd/-

Chief General Manager
HRM Department
Bank of Baroda

Karali Somenath Ray

(Note: This is a computer generated letter. No Signature required. For any clarification, please contact Mediwheel (Arcofemi Healthcare Limited))

**Pa. the Treat Diagnostic Centre
& Poly Clinic
75 Dum Dum Road, Kol-700074
Phone No. - (033) 2340 3541**

SUGGESTIVE LIST OF MEDICAL TESTS

| FOR MALE | FOR FEMALE |
|-------------------------------------|---|
| CBC | CBC |
| ESR | ESR |
| Blood Group & RH Factor | Blood Group & RH Factor |
| Blood and Urine Sugar Fasting | Blood and Urine Sugar Fasting |
| Blood and Urine Sugar PP | Blood and Urine Sugar PP |
| Stool Routine | Stool Routine |
| Lipid Profile | Lipid Profile |
| Total Cholesterol | Total Cholesterol |
| HDL | HDL |
| LDL | LDL |
| VLDL | VLDL |
| Triglycerides | Triglycerides |
| HDL / LDL ratio | HDL / LDL ratio |
| Liver Profile | Liver Profile |
| AST | AST |
| ALT | ALT |
| GGT | GGT |
| Bilirubin (total, direct, indirect) | Bilirubin (total, direct, indirect) |
| ALP | ALP |
| Proteins (T, Albumin, Globulin) | Proteins (T, Albumin, Globulin) |
| Kidney Profile | Kidney Profile |
| Serum creatinine | Serum creatinine |
| Blood Urea Nitrogen | Blood Urea Nitrogen |
| Uric Acid | Uric Acid |
| HBA1C | HBA1C |
| Routine urine analysis | Routine urine analysis |
| USG Whole Abdomen | USG Whole Abdomen |
| General Tests | General Tests |
| X Ray Chest | X Ray Chest |
| ECG | ECG |
| 2D/3D ECHO / TMT | 2D/3D ECHO / TMT |
| Stress Test | Thyroid Profile (T3, T4, TSH) |
| PSA Male (above 40 years) | Mammography (above 40 years) and Pap Smear (above 30 years). |
| Thyroid Profile (T3, T4, TSH) | Dental Check-up consultation |
| Dental Check-up consultation | Physician Consultation |
| Physician Consultation | Eye Check-up consultation |
| Eye Check-up consultation | Skin/ENT consultation |
| Skin/ENT consultation | Gynaec Consultation |

www.mediawheel.in/bob/signup

07-08-2021 11:22:58

ID: 699

soomenath singha Male 56Year

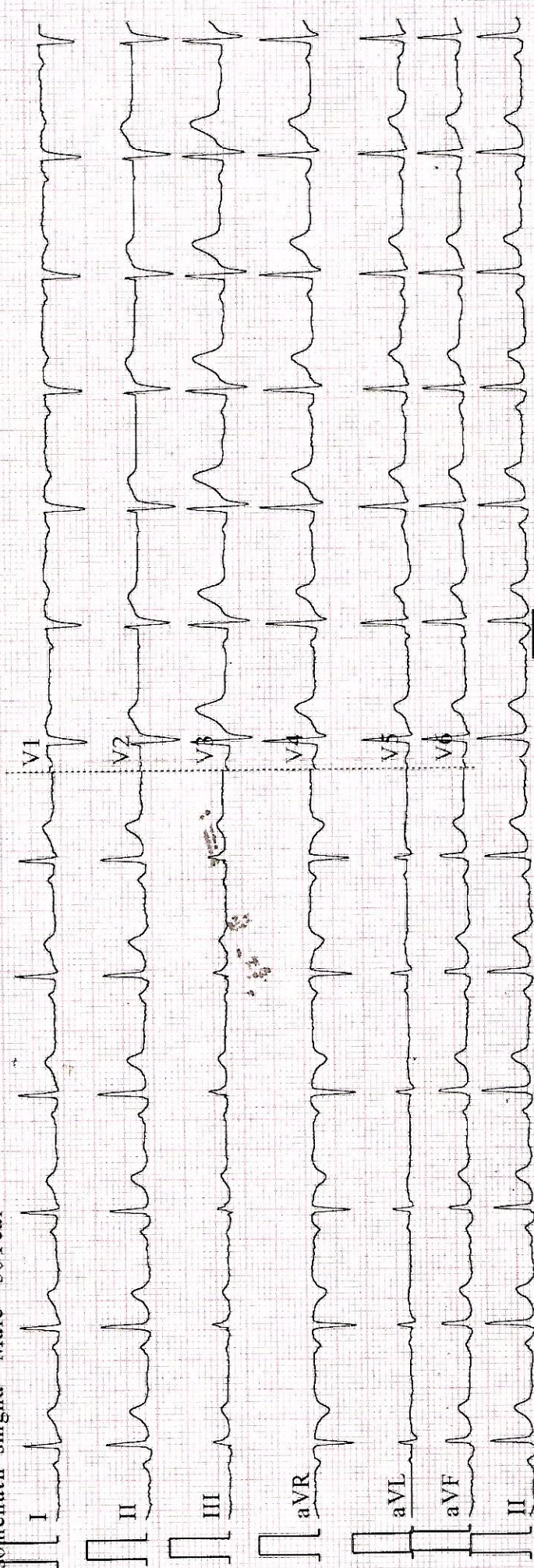

SEMIP 1.7

0.67~25Hz 25mm/s 10mm/mV 2*5s+1r 75 1.32



Kolkata - 700 074
 front of Motijheel College of Commerce)

TEST REPORT

HR - 78 bpm
 P - 112 ms
 PR - 160 ms
 QRS - 93 ms
 QR/STC - 977 / 392 ms
 Sinus Rhythm

Somenath Singha

Sr. Uday Senker G.
 MBBS (Hons.), MD (Med),
 DNB (Cardio), DNB (Geriatric)
 Reg. No. - 60009/W/1916

Somenath Singha for
 56 yr male.
 ref by 7/8/2021
 B.O.B.



Patho Treat

TEST REPORT

DIAGNOSTIC CENTRE & POLYCLINIC

Regd. Off : 75, Dum Dum Road, Kolkata - 700 074

Phone No.: (033) 2560 3641 / 3642, (033) 6526 0026, (Infront of Motijheel College of Commerce)

Somenath Singha boy. (56 yrs (male))
Ht — 170 cm, wt — 72 kg.
BP — 130/20. pulse — 72/minute
Skin — normal, Dental — normal
E.N.T. — normal, vision — B1@B2fo
All reports are normal. She is physically
fit & fine. all reports are normal.
no abnormalities found.

Dr. Debasis Banerjee
M.B.B.S., MD (Medicine)
Reg. No.: 42951



ভারত সরকার

Unique Identification Authority of India

Government of India

তালিকাভুক্তির আই ডি / Enrollment No.: 1040/20015/27936

17/03/2013

To
সোম নাথ সিংহ রায়
Some Nath Singha Roy
Harishpur
Bahirkhand
Hooghly
West Bengal 712405

6077



MN000060772FT



আপনার আধার সংখ্যা / Your Aadhaar No. :

~~7923 8229~~ 8462

আধার - সাধারণ মানুষের অধিকার



ভারত সরকার

Government of India

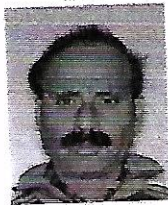

সোম নাথ সিংহ রায়
Some Nath Singha Roy
পিতা : পঞ্চানন সিংহ রায়
Father : PANCHANAN SINGHA ROY
জন্ম সাল / Year of Birth : 1965
পুরুষ / Male



~~7923 8229~~ 8462

আধার - সাধারণ মানুষের অধিকার

Pa the Treat Diagnostic Centre
& Poly Clinic
75 Dura Dura Road, Kol-700074
Phone No. - (033) 2560 3641

Dr. Debasis Dandajee
M.B.B.S., MD (Medicine)
Reg. No. - 42951

07/08/2021



Patho Treat

DIAGNOSTIC CENTRE & POLYCLINIC

TEST REPORT

Regd. Off : 75, Dum Dum Road, Kolkata - 700 074

Phone No.: 82403 48836, (Infront of Motijheel College of Commerce)

DATE OF RECEIPT: 07.08.2021

ID NO: B/08/01

PT.NAME= MR SOMENATH SINGHA ROY

DATE OF REPORT: 07.08.2021

SEX: M AGE: 56 YRS

Reference By: BANK OF BARODA

| TEST | RESULT & UNIT | NORMAL RANGE |
|--|--------------------|--|
| HAEMOGLOBIN (Cyanmethmaglobin Method) | 13.86 gm % | Male :- (13 - 18) Female :- (11.5 - 16.5) |
| Total R.B.C | 4.12 Million / cmm | 3.5 - 6.5 Million / cmm |
| Total W.B.C | 6500 / cmm | (4000 - 11000) / cmm |
| Platelets Count | 2.05 lac / cmm | (1.5 - 4.0) lac / cmm |

Differential Count W.B.C

| TEST | RESULT & UNIT | NORMAL RANGE |
|-------------|---------------|---------------|
| Neutrophils | 65% | (40 - 80) % |
| Lymphocytes | 31% | (20 - 40) % |
| Eosinophils | 02 % | (2 - 10) % |
| Monocytes | 02 % | (1 - 6) % |
| Basophils | 00 % | (0 - 2) % |

Haemogram

| TEST | RESULT & UNIT | NORMAL RANGE |
|------|--------------------|-----------------------------|
| PCV | 44% | (38 - 54) % |
| MCV | 85 Um ³ | (77 - 93) Um ³ |
| MCH | 27 g % | (26 - 32) g % |
| MCHC | 31 % | (27 - 35) % |

Morphology of RBC : Normocytic, Normochromic.

ESR(Westergern Method): 1st Hour-12/mm (MALE : 0 -14 FEMALE : 0-20)

DR.SUMANA MAJUMDAR
M.B.B.S.,MD



Patho Treat

TEST REPORT

DIAGNOSTIC CENTRE & POLYCLINIC

Regd. Off : 75, Dum Dum Road, Kolkata - 700 078

ID NO: B/0101 Phone No.: 82403 48836, (Infront of Motijheel College of Commerce)

PT.NAME= MR SOMENATH SINGHA ROY

DATE OF REPORT: 07.08.2021

SEX: M AGE: 56 YRS

Reference By: BANK OF BARODA

REPORT ON THE BIO – CHEMICAL EXAMINATION

| <u>TEST</u> | <u>RESULT</u> | <u>UNIT</u> | <u>NORMAL VALUE</u> |
|------------------------|---------------|-------------|--|
| BILIRUBIN TOTAL | 0.62 | mg /dL | (Upto 1.00) |
| Bilirubin Conjugated | 0.19 | mg /dL | (Upto 0.25) |
| Bilirubin Unconjugated | 0.43 | mg /dL | (Upto 0.75) |
| SGOT/AST | 28.00 | U/L | (Male : 10 -35 Female : 10 – 31) |
| SGPT/ALT | 32.00 | U/L | (9.00 - 43.00) |
| TOTAL PROTEIN | 7.02 | g/dL | (6.00 - 8.50) |
| ALBUMIN | 4.58 | gm/dL | (3.5 – 5.2) |
| GLOBULIN : | 2.44 | gm/dL | (2.3 – 3.6) |
| A G Ratio : | 1.87:1 | | |
| GAMA GT (G . G . T) | 34 | IU/L | (7.00 - 52.00) |
| ALKALINE PHOSPHATSE | 94.00 | IU/L | <i>Upto 5Yrs. F: 48-406, M: 75-389 5-10 Yrs.F: 96-332, M: 93-362 11- 15 Yrs. F: 52-162, M:74-390 16- 19 Yrs.F: 47-119, M:52-171 Adult – F: 35-141, M: 40-129</i> |
| AST/ALT RATIO | 1.14:1 | | |

DR.SUMANA MAJUMDAR
M.B.B.S.,MD (PATHOLOGIST)

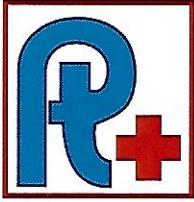

Patho Treat

DIAGNOSTIC CENTRE & POLYCLINIC

TEST REPORT

Regd. Off : 75, Dum Dum Road, Kolkata - 700 074
Phone No.: 82403 48836, (Infront of Motijheel College of Commerce)

ID NO: B/08/01
PT.NAME= MR SOMENATH SINGHA ROY
SEX: M AGE: 56 YRS

DATE OF RECEIPT: 07.08.2021

DATE OF REPORT: 07.08.2021

Reference By: BANK OF BARODA

REPORT ON THE BIO - CHEMICAL EXAMINATION

| <u>TEST</u> | <u>RESULT</u> | <u>UNIT</u> | <u>NORMAL VALUE</u> |
|--|---------------|-------------|-------------------------|
| TRIGLYCERIDES | 120.00 | mg / dL | (65.00 - 170.00) |
| HDL - CHOLESTEROL | 48.00 | mg / dL | (30 . 00 - 55 . 00) |
| LDL - CHOLESTEROL (By Enzyaatic Mathod at 370C) | 87.00 | mg / dL | (Upto 150.00) |
| VLDL | 24 | mg / dL | (16 . 00 - 40 . 00) |
| CHOLESTEROL - TOTAL | 159.00 | mg / dL | (150 . 00 - 250 . 00) |
| LDL/HDL | 1.8:1 | | |
| CHOLESTEROL TOTAL/HDL | 3.3:1 | | |

DR. SUMANA MAJUMDAR
M.B.B.S., MD(PATHOLOGIST)



Patho Treat

DIAGNOSTIC CENTRE & POLYCLINIC

TEST REPORT

Regd. Off : 75, Dum Dum Road, Kolkata - 700 074
Phone No.: 82403 48836, (Infront of Motijheel College of Commerce)

ID NO: B/08/01

PT.NAME= MR SOMENATH SINGHA ROY

SEX: M AGE: 56 YRS

DATE OF RECEIPT: 07.08.2021

DATE OF REPORT: 07.08.2021

Reference By: BANK OF BARODA

REPORT ON THE BIO – CHEMICAL EXAMINATION

| <u>TEST</u> | <u>RESULT</u> | <u>UNIT</u> | <u>NORMAL VALUE</u> |
|----------------|---------------|-------------|--|
| SUGAR (F) | 84 | mg / dl | (70 – 110) |
| SUGAR (PP) | 129 | mg / dl | (110 – 140) |
| CREATININE | 0.82 | mg /dL | (0.70 - 1.20) |
| URIC – ACID | 5.2 | mg/dL | (Male -3.4 – 7.0 Female - 2.4 – 5.7) |
| BUN | 12.7 | mg/dL | (5 – 23) |
| BUN/CREATININE | 15.4/1 | | |

DR SUMANA MAJUMDAR
M.B.B.S.,MD
(PATHOLOGIST)

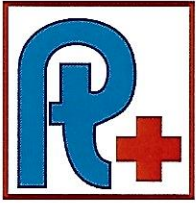

Patho Treat

DIAGNOSTIC CENTRE & POLYCLINIC

TEST REPORT

Regd. Off : 75, Dum Dum Road, Kolkata - 700 074

Phone No.: 82403 48836, (Infront of Motijheel College of Commerce)

DATE OF RECEIPT: 07.08.2021

ID NO: B/08/01

PT.NAME= MR SOMENATH SINGHA ROY

DATE OF REPORT: 07.08.2021

SEX: M AGE: 56 YRS

Reference By: BANK OF BARODA

EXAMINATION ON BLOOD

INVESTIGATION

RESULT & UNIT

PSA
(Prostate Specific Antigen)

3.1 ng / mL

NORMAL RANGE

LESS THAN : - 4.5 ng / mL

BORDER LINE : - 10.00 ng / mL

DR.SUMANA MAJUMDAR
M.B.B.S.,MD
(PATHOLOGIST)



Patho Treat

TEST REPORT

DIAGNOSTIC CENTRE & POLYCLINIC

Regd. Off : 75, Dum Dum Road, Kolkata - 700 074

ID NO: B/0801
Phone No.: 82403 48836, (Infront of Motijheel College of Commerce)
PT.NAME= MR SOMENATH SINGHA ROY
SEX: M AGE: 56 YRS

DATE OF RECEIPT: 07.08.2021

DATE OF REPORT: 07.08.2021

Reference By: BANK OF BARODA

HEMATOLOGY

| <u>TEST</u> | | <u>RESULT</u> |
|----------------|---|---------------|
| "ABO" GROUPING | : | "O" |
| Rh (D) FACTOR | : | POSITIVE |

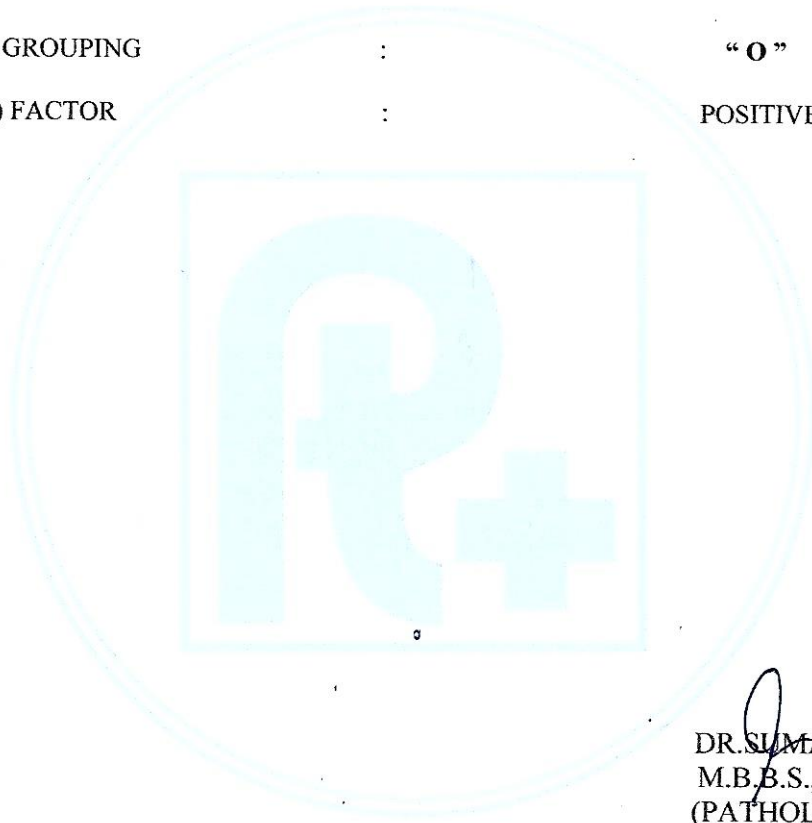

DR. SUMANA MAJUMDAR
M.B.B.S.,MD
(PATHOLOGIST)



Patho Treat

TEST REPORT

DIAGNOSTIC CENTRE & POLYCLINIC

Regd. Off : 75, Dum Dum Road, Kolkata - 700 074

Phone No.: 82403 48836, (Infront of Motijheel College of Commerce)

DATE OF RECEIPT: 07.08.2021

ID NO: B/08/01

PT.NAME= MR SOMENATH SINGHA ROY

DATE OF REPORT: 07.08.2021

SEX: M AGE: 56 YRS

Reference By: BANK OF BARODA

| <u>INVESTIGATION</u> | <u>RESULT / UNIT</u> | <u>REFERENCE VALUE</u> |
|-----------------------------|----------------------|------------------------|
| TOTAL TRI-iodothyronin (T3) | 168 ng/dl | (60 – 181) |
| TOTAL THYROXINE (T4) | 6.32 ng/dl | (4.5 – 10.9) |
| THYROID STIMULATING HORMONE | 3.82 nl/ml | (0.35 – 5.5) |

DR.SUMANA MAJUMDAR
M.B.B.S./MD
(PATHOLOGIST)

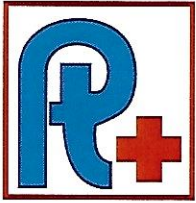

Patho Treat

DIAGNOSTIC CENTRE & POLYCLINIC

TEST REPORT

Regd. Off : 75, Dum Dum Road, Kolkata - 700 074
Phone No.: 82403 48836, (Infront of Motijheel College of Commerce)

DATE OF RECEIPT: 07.08.2021

ID NO: B/08/01

PT.NAME= MR SOMENATH SINGHA ROY

DATE OF REPORT: 07.08.2021

SEX: M AGE: 56 YRS

Reference By: BANK OF BARODA

REPORT ON EXAMINATION OF BLOOD

INVESTIGATION

RESULT & UNIT

GLYCOSYLATED HB%
(HBA1C)

5.74%

REFERENCE RANGE : -

Below 6.0 % ----- Normal Value
6.0 % - 7.0 % ----- Good Control
7.0 % - 8.0 % ----- Fair Control
8.0 % - 10.0 % ----- Unsatisfactory Control
Above 10.0 % ----- Poor Control

DR. SUMANA MAJUMDAR
M.B.B.S., MD
(PATHOLOGIST)



Patho Treat

TEST REPORT

DIAGNOSTIC CENTRE & POLYCLINIC

Regd. Off : 75, Dum Dum Road, Kolkata - 700 074
Phone No.: 82403 48836, (Infront of Motijheel College of Commerce)

ID NO: B/08/01

DATE OF RECEIPT: 07.08.2021

PT.NAME= MR SOMENATH SINGHA ROY

DATE OF REPORT: 07.08.2021

SEX: M AGE: 56 YRS

Reference By: BANK OF BARODA

| <u>TEST</u> | <u>RESULT</u> | <u>VALUE RANGE</u> |
|---------------|---------------|--------------------|
| COTININE TEST | NEGATIVE | (<200 ng / ml) |

METHOD : - *Qualitative Immunochromatographic Assay*

SAMPLE : - URINE

DR.SUMANA MAJUMDAR
M.B.B.S.,MD
(PATHOLOGIST)



Patho Treat

TEST REPORT

DIAGNOSTIC CENTRE & POLYCLINIC

ID NO: B/08/01
PT. NAME= MR SOMENATH SINGHA ROY
SEX: M AGE: 56 YRS
Regd. Off : 75, Dum Dum Road, Kolkata - 700 074
Phone No : 82403 48836, (Infront of Motijheel College of Commerce)
DATE OF RECEIPT: 07.08.2021
DATE OF REPORT: 07.08.2021

Reference By: BANK OF BARODA

PHYSICAL EXAMINATION

Quantity 45 ml
Colour straw
Appearance clear
Sediment Nil
Sp. Gravity 1.020

CHEMICAL EXAMINATION

Reaction Acidic
Albumin Nil
Proteins Nil
Sugar Nil
Acetone Negative
Bile Salt Negative
Bile Pigment Negative
Phosphates Nil
Chyle -----
Occult Blood Negative
Urobilinogen -----
Bence-Jones -----

MICROSCOPIC EXAMINATION

Unorganised Examination
Crystals Not Found
Organised Constituents Not Found

CASTS

Cellular(Pus Cell) Not Found
Hyaline Not Found
Granular Not Found
Fatty Not Found
Others Not Found

CELLS

Epithelial Cells (3 - 4 / HPF)
Pus Cells (0 - 1 / HPF)
R.B.C. Not Found
Others Nil
Bacteria Not Found

DR. SUMANA MAJUMDAR
M.B.B.S., MD
(PATHOLOGIST)