



Patient Name : Bishnu Birajeswar Prasad.

Age/Sex : 38yr/M

Sample Date : 08.07.2023

Report Date : 08.07.2023

Test Description	Value (s)	Unit	Reference Range
------------------	-----------	------	-----------------

## HAEMATOLOGY REPORT

E.S.R(Westergreen)	:03	mm/1 <sup>st</sup>	1-10
Haemoglobin	:14.0	gm%	11.5 – 17.4
Differential Count			
Neutrophil	:57	%	40 – 60
Lymphocyte	:36	%	20 – 40
Eosinophil	:03	%	00 – 06
Monocyte	:04	%	01 – 10
Basophil	:00	%	00 - 01
Total W.B.C.Count	:5,900	Cells/cumm	5,000 – 10,000
Total R.B.C. Count	:4.43	Million/cumm	04 – 5.5
Total Platelet Count	:2.16	Lacks/cumm	1.0 – 4.0
Packed Cell Volume	:43.7	gm%	36 – 52
Mean Cell Volume	:88.2	fl	76 – 96
M.C.H.	:29.7	pg	27 – 32
M.C.H.C.	:33.6	g/dl	30 – 35
Blood Grouping & Rh Typing :	" O " POSITIVE (O+VE)		

\*\*\*End of Report\*\*\*



Kindly correlate this report with clinical findings. | This Report is not Valid for any Medico-Legal Purpose

Fully Computerised Patholab • Digital ECG • D.C. n **SRI** • Sample collection from Residence • Multispeciality Clinic

B.D.A. Colony, Chandrasekharpur, Bhubaneswar - 751016

Phone : 0674 - 2302683, Mob. : 09861157976, 09337357976, E-mail : sadhanaclinic2012@gmail.com



# SADHANA CLINIC & LABORATORY

In support of your good health....

Dr. S. S. Panda, M.D.

Patient Name : Bishnu Birajeswar Prasad.

Age/Sex : 38yr/M

Sample Date : 08.07.2023

Report Date : 08.07.2023

Test Description	Value (s)	Unit	Reference Range
<b>BIO – CHEMICAL REPORT</b>			
Fasting Blood Sugar	:79	mg/dl	70 – 110
2hr. P.P.B.S.	:121	mg/dl	Up to 140
Serum Urea	:23.8	mg/dl	13 – 45
Serum Creatinine	:0.66	mg/dl	0.5 – 1.5
Serum Uric Acid	:4.0	mg/dl	2.5 – 7.2
S. Total Cholesterol	:174	mg/dl	140 – 250
S. Triglyceroids	:145	mg/dl	25 – 160
S. HDL Cholesterol	:46.2	mg/dl	30 – 65
S. LDL Cholesterol	:98.8	mg/dl	Up to 150
S. VLDL Cholesterol	:29.0	mg/dl	Up to 35
S. Bilirubin (Total)	:0.57	mg/dl	0.2 – 1.0
S. Bilirubin (Direct)	:0.29	mg/dl	Up to 0.3
S. Bilirubin (Indirect)	:0.28	mg/dl	
S.G.O.T. (AST)	:27.6	IU/L	Up to 46
S.G.P.T. (ALT)	:22.3	IU/L	Up to 40
S. Alk. Phosphate	:89.3	IU/L	36 – 113
S. Total Protein	:7.1	mg/dl	(<15years) 60 - 321 6.0 – 8.0
S. Albumi	:4.5	mg/dl	3.7 – 5.5
S. Globulin	:2.6	mg/dl	1.8 – 3.6
Gamma Glut. Transferase	:23.7	IU/L	15 – 85

\*\*\*End of Report\*\*\*



Kindly correlate this report with clinical findings. | This Report is not Valid for any Medico-Legal Purpose

Fully Computerised Patholab • Digital ECG • D.C. n° SRI • Sample collection from Residence • Multispeciality Clinic

B.D.A. Colony, Chandrasekharpur, Bhubaneswar - 751016

Phone : 0674 - 2302683, Mob. : 09861157976, 09337357976, E-mail : sadhanaclinic2012@gmail.com



# SADHANA CLINIC & LABORATORY

In support of your good health....

Dr. S. S. Panda, M.D.

Patient Name : Bishnu Birajeswar Prasad.

Age/Sex : 38yr/M

Sample Date : 08.07.2023

Report Date : 08.07.2023

Test Description	Value (s)	Unit	Reference Range
<b><u>ELECTROLYTES</u></b>			
Serum Sodium (Na <sup>+</sup> )	:147.0	mmol/L	135 – 155
Serum Potassium (K <sup>+</sup> )	:4.2	mmol/L	3.5 – 5.5
Serum Chloride	:100.4	mmol/L	98 - 106
Glycosylated Hb.(HbA1c) (Fully Automated HPLC)	:5.3	%	Normal <6 6.0 – 7.0 Good Control 7.0 – 8.0 Fair Control 8.0 – 10.0 Unsatisfactory Control Above 10.0% Poor Control
MEAN PLA. GLU. VALUE (Calculated)	:91	mg/dl	< 118

\*\*\*End of Report\*\*\*



Kindly correlate this report with clinical findings. | This Report is not Valid for any Medico-Legal Purpose

Fully Computerised Patholab • Digital ECG • D.C. n **SRI** • Sample collection from Residence • Multispeciality Clinic

B.D.A. Colony, Chandrasekharpur, Bhubaneswar - 751016  
Phone : 0674 - 2302683, Mob. : 09861157976, 09337357976, E-mail : sadhanaclinic2012@gmail.com



Patient Name : Bishnu Birajeswar Prasad.

Age/Sex : 38yr/M

Sample Date : 08.07.2023

Report Date : 08.07.2023

Test Description	Value (s)
------------------	-----------

### URINE INVESTIGATION REPORT

#### Physical

Quantity	:	20ml
Colour	:	Paleyellow
Appearance	:	Transparent
Sediment	:	Nil
Sp.Gravity	:	1.003
Reaction	:	Acidic

#### Chemical

Sugar	:	Nil
Albumin	:	Nil
Phosphates	:	Nil
Bile Salt	:	Not Tested
Bile Pigment	:	Not Tested
Ketone Bodies	:	Not Tested
Urobilinogen	:	Not Tested
Chyle	:	Not Tested

#### Microscopic

RBC	:	Nil
Pus Cell	:	1 - 2/H.P.F
Pus Cell Cast	:	Nil
Epithelial Cell	:	1 - 2/H.P.F
Yeast Cell	:	Nil
Carbonate Crystals	:	Nil
Bacteria	:	Nil
Spermatozoa	:	Nil
Others	:	Nil
F.U.S	:	Nil
P.P.U.S	:	Nil

\*\*\*End of Report\*\*\*



Kindly correlate this report with clinical findings. | This Report is not Valid for any Medico-Legal Purpose

Fully Computerised Patholab • Digital ECG • D.C. n **SRI** • Sample collection from Residence • Multispeciality Clinic

B.D.A. Colony, Chandrasekharpur, Bhubaneswar - 751016

Phone : 0674 - 2302683, Mob. : 09861157976, 09337357976, E-mail : sadhanaclinic2012@gmail.com



Patient Name :Bishnu Birajeswar Prasad.

Age/Sex :38yr/M

Sample Date : 08.07.2023

Report Date :08.07.2023

## Test Description

### RADIOGRAPH CHEST (PA VIEW)

- Soft tissue and bone cage of the thorax is normal.
- Trachea and mediastinum is central.
- Cardiac is normal in shape , size.
- No active pulmonary parenchyma lesion seen.
- Hila are normal in size,position.
- Both CP angle are normal.

**IMPRESSION:NORMAL RADIOGRAPH**

**\*\*\*End of Report\*\*\***



Kindly correlate this report with clinical findings. | This Report is not Valid for any Medico-Legal Purpose

Fully Computerised Patholab • Digital ECG • D.C. n **SRI** • Sample collection from Residence • Multispeciality Clinic

B.D.A. Colony, Chandrasekharpur, Bhubaneswar - 751016  
Phone : 0674 - 2302683, Mob. : 09861157976, 09337357976, E-mail : sadhanaclinic2012@gmail.com



# SADHANA CLINIC & LABORATORY

In support of your good health....

Dr. S. S. Panda, M.D.

Patient Name : Bishnu Birajeswar Prasad.

Age/Sex : 38yr/M

Sample Date : 08.07.2023

Report Date : 08.07.2023

Test Description Method	Value (s)	Unit	Ref. Range
<b><u>THYROID PROFILE(TOTAL T3,TOTALT4,TSH)</u></b>			
TRI-IODOTHYRONINE(T3, TOTAL) CLIA	:1.17	ng/ml	0.80 – 2.00
THYROXINE(T4,TOTAL) CLIA	: 8.96	µg/dl	5.1 – 14.1
THYR. STIMUL. HORMONE(TSH) CLIA	:4.36	µIU/ml	0.27 – 4.20

### **Comment:**

*Serum TSH concentrations exhibit a diurnal variation with the peak occurring during the night and the nadir occurring between 10 a.m and 4 p.m. In primary hypothyroidism, Thyroid-Stimulating Hormone(TSH) levels will be elevated. In primary hyperthyroidism, TSH levels will be low. Elevated or low TSH in the context of normal free thyroxine is often referred to as subclinical hypo or hyperthyroid-ism, respectively. Physiological rise in Total T3/T4 levels is seen in pregnancy and in patients on steroid therapy.*

*Recommended test for T3 and T4 is unbound fraction or free levels as it is metabolically active.*

### **For pregnant females:**

*First trimester Bio Reference range for TSH in µIU/ml is 0.1 to 2.5, Second trimester Bio Reference range for TSH in µIU/ml is 0.2 to 3.0 and Third trimester Bio Reference range for TSH in µIU/ml is 0.3 to 3.0.*

**\*\*\*End of Report\*\***



Kindly correlate this report with clinical findings. | This Report is not Valid for any Medico-Legal Purpose

Fully Computerised Patholab • Digital ECG • D.C. n **SRI** • Sample collection from Residence • Multispeciality Clinic

B.D.A. Colony, Chandrasekharpur, Bhubaneswar - 751016

Phone : 0674 - 2302683, Mob. : 09861157976, 09337357976, E-mail : sadhanaclinic2012@gmail.com

MER- MEDICAL EXAMINATION REPORT

Date of Examination	18/07/2023		
NAME	BISHNU BIRAJESWAR PRADH		
AGE	38yr.	Gender	MALIZ
HEIGHT(cm)	164cm.	WEIGHT (kg)	75kg
B.P.	124/80		
ECG	Norm of Ecg		
X Ray	Norm of Radiograph		
Vision Checkup	Color Vision :		
	Far Vision Ratio :		
	Near Vision Ratio :		
Present Ailments	NO		
Details of Past ailments (If Any)	NO		
Comments / Advice : She /He is Physically Fit	He is physically fit		

Dr. G. C. Satpathy, MD  
 (Medicine)  
 Consultant Gen. Physician  
 Signature with Stamp of Reg. No. 5419

# CERTIFICATE OF MEDICAL FITNESS

This is to certify that I have conducted the clinical examination

of \_\_\_\_\_ on 08/09/23

After reviewing the medical history and on clinical examination it has been found that he/she is

	Tick
<ul style="list-style-type: none"><li>• Medically Fit</li></ul>	
<ul style="list-style-type: none"><li>• Fit with restrictions/recommendations</li></ul> <p>Though following restrictions have been revealed, in my opinion, these are not impediments to the job.</p> <p>1.....</p> <p>2.....</p> <p>3.....</p> <p>However the employee should follow the advice/medication that has been communicated to him/her.</p> <p>Review after _____</p>	<input checked="" type="checkbox"/>
<ul style="list-style-type: none"><li>• Currently Unfit.</li></ul> <p>Review after _____ recommended</p>	<input checked="" type="checkbox"/>
<ul style="list-style-type: none"><li>• Unfit</li></ul>	

Dr. Arish Chandra  
Medical Officer  
The Apollo Clinic, (Location) *get up to it,*

*This certificate is not meant for medico-legal purposes*





ଭାରତ ସରକାର  
Government of India



Issue Date: 06/08/2011



ବିଷ୍ଣୁ ବିରାଜେଶ୍ଵର ପ୍ରସାଦ  
Bishnu Birajeswar Prasad  
ଜନ୍ମ ତାରିଖ / DOB: 05/07/1985  
ପୁରୁଷ / MALE

**4357 5500 3373**

VID : 9167 7110 2427 1513

ମୋ ଆଧାର, ମୋ ପରିଚୟ

SADHANA CLINIC & LAB  
Chandrasekharpur, BBSR-16  
Regd. No.-1482/13  
Mob.-9861157976, 9337357976

*Prasad*

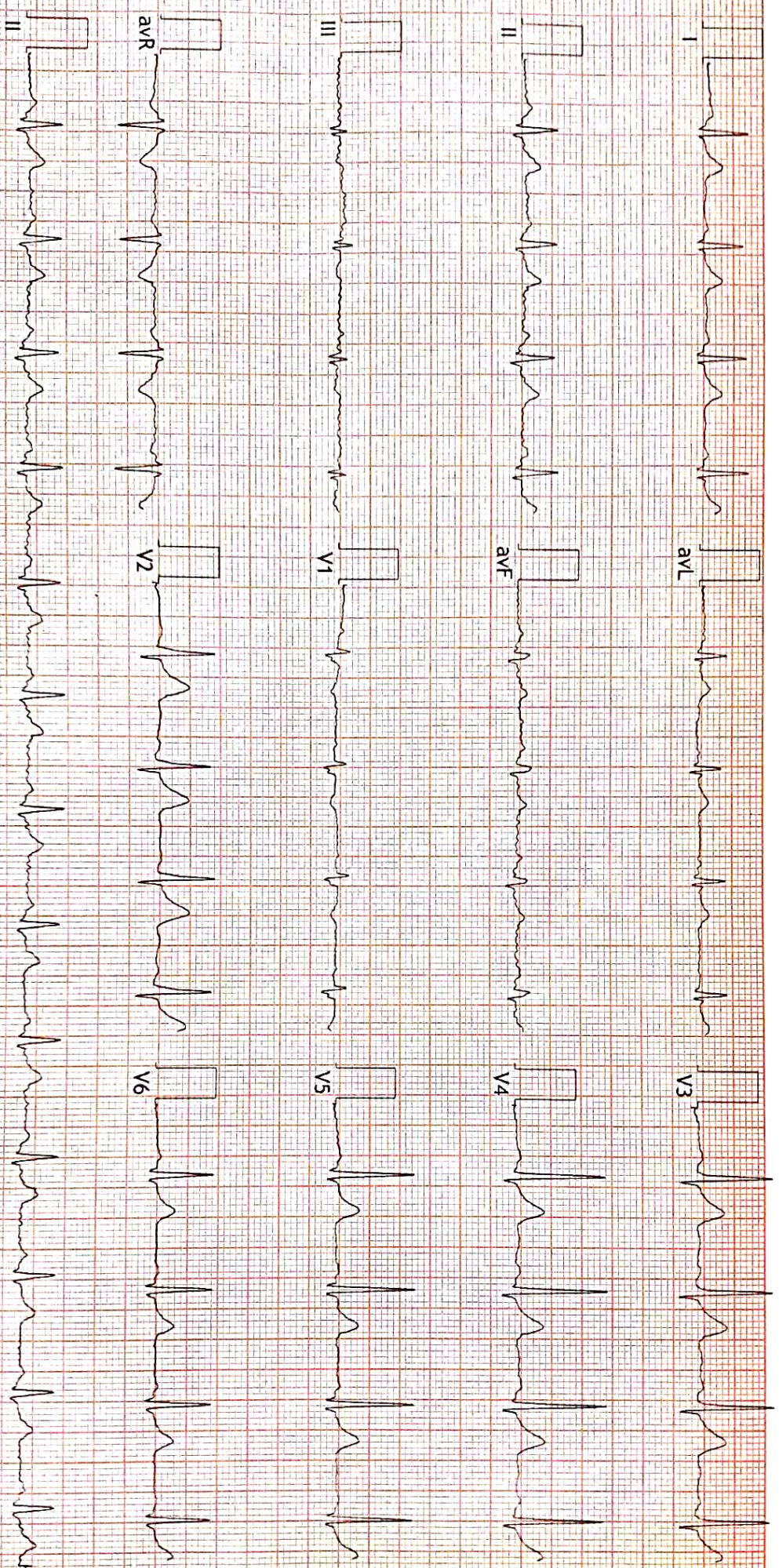

FINDINGS: Normal Sinus Rhythm  
Vent Rate : 78 bpm; PR Interval : 138 ms; QRS Duration: 91 ms; QT/QTc Int : 368/400 ms  
P-QRS-T axis: 49 • 19 • 18 • (Deg)  
Comments :

SADHANA CLINIC & LAB  
Chandrasekharpur, BBSR-76  
Regd. No.-1482113  
Mob. 9861157976, 9337357976



**2-D-ECHO WITH DOPPLER STUDY & COLOUR FLOW IMAGING**

**Patient Name:MRBISHNU BIRAJESWAR PRASAD**

**Referral :**

**Age/Gender:38YRS/MALE**

**Reporting Date: 0807, 2023**

**M-MODE EVALUATION**

**Mitral Valve:**

	<b>Leaflets</b>	<b>: Normal</b>	
	<b>EPSS</b>	<b>: 4</b>	<b>mm.</b>
<b>Aortic Root Diameter</b>		<b>: 28</b>	<b>mm.</b>
<b>Aortic Valve</b>	<b>Cusp separation (MACS)</b>	<b>: 19</b>	<b>mm.</b>
	<b>Closure Line</b>	<b>: Central</b>	
<b>Left Atrium:</b>		<b>:34</b>	<b>mm.</b>
<b>Left Ventricle:</b>	<b>Internal dimension diastole</b>	<b>: 48</b>	<b>mm.</b>
	<b>Internal dimension systole</b>	<b>: 30</b>	<b>mm.</b>
	<b>Ejection fraction</b>	<b>: 66%</b>	<b>FS: 36%</b>
<b>IVS</b>	<b>Thickness diastole</b>	<b>: 09</b>	<b>mm.</b>
<b>Post L. V. Wall</b>	<b>Thickness diastole</b>	<b>: 09</b>	<b>mm.</b>
<b>Right Ventricle (MC)</b>	<b>Dimension diastole</b>	<b>: 17.0</b>	<b>mm.</b>
<b>Tricuspid Valve</b>		<b>:normal</b>	
<b>Pulmonary Valve</b>		<b>:normal</b>	
<b>Pericardium</b>		<b>:normal</b>	

**2 D EVALUATION**

**CHAMBERS -NORMAL**

**VALVES - NORMAL**

**IAS - Intact.**

**IVS - Intact.**

**PERICARDIUM - Normal.**

**CONTRACTILITY-Normal**

**RWMA-Nil.**

**DOPPLER STUDY**

	<b>Peak velocity In m/sec</b>	<b>Maximum PG In mmHg.</b>
<b>MVE (pw)</b>	<b>0.8</b>	<b>DT-245ms</b>
<b>MVA (pw)</b>	<b>0.4</b>	<b>E/A-1.1</b>
<b>PV (cw)</b>	<b>0.9</b>	<b>3.6</b>
<b>AV (cw)</b>	<b>1.3</b>	<b>7.0</b>
<b>TV (cw)</b>	<b>1.7</b>	<b>12.2</b>

**COLOUR FLOW IMAGING**

**AR = NIL**  
**MR = NIL**  
**TR = TRACE**  
**PR = Nil**

**IMPRESSION:**

**NORMAL CHAMBERS AND VALVES**  
**NORMAL LV SYSTOLIC FUNCTION (LV EF - 66%)**  
**NO RWMA**  
**TRACE TR, NO PAH**  
**NORMAL PA PRESSURE.**  
**NO PERICARDIAL EFFUSION/ CLOT / VEG**

  
**DR. ASIM MOHANTY**  
Clinical Cardiologist

**Kindly correlate this report with clinical findings. I This Report is not Valid for any Medico-Legal Purpose.**

**Computerised Patholab ★ Digital ECG ★ PFT ★ TMT ★ USG ★ 2D-ECHO ★ Video-Endoscopy ★ Multispeciality OPD**

Chandrasekharapur, Bhubaneswar - 751016

Phone : 0674-2302683, Mob. : 09861157976, 09337357976, E-mail : sadhanaclinic2012@gmail.com

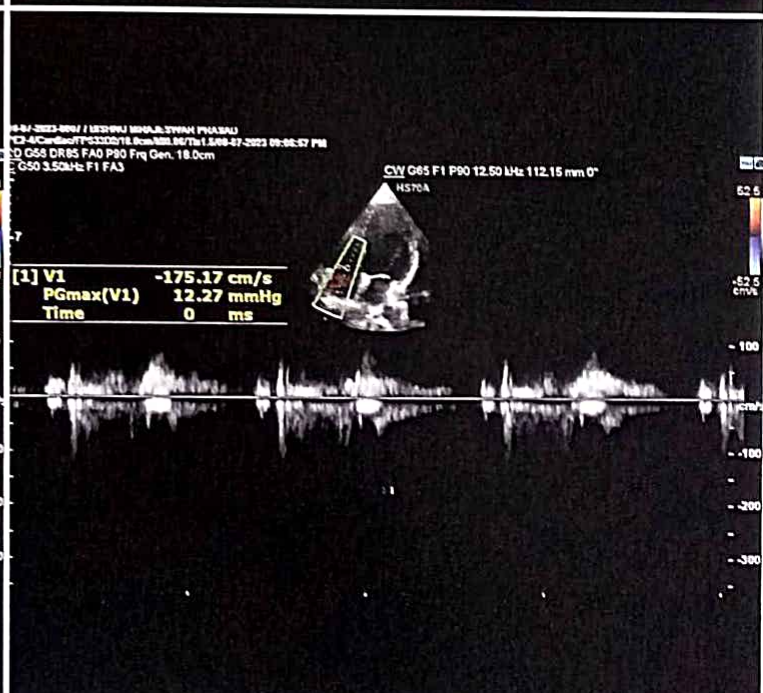
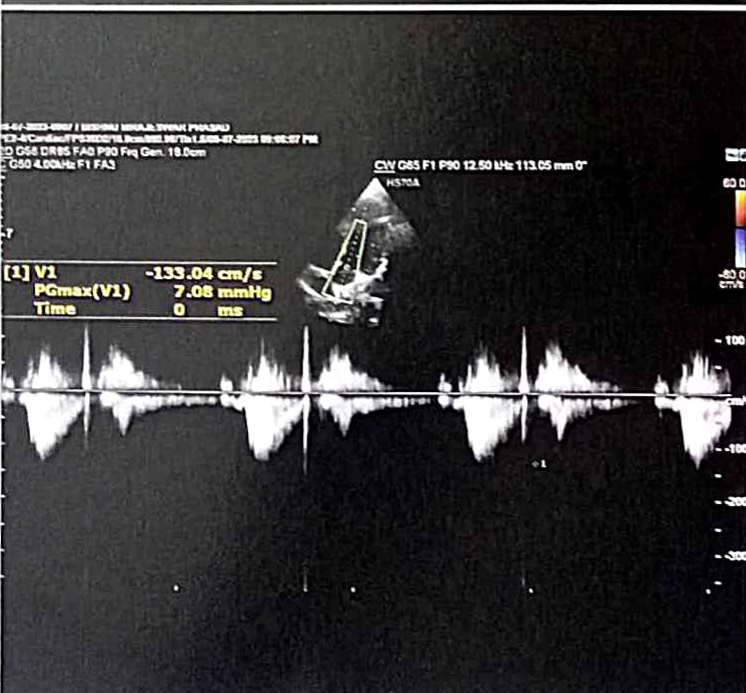
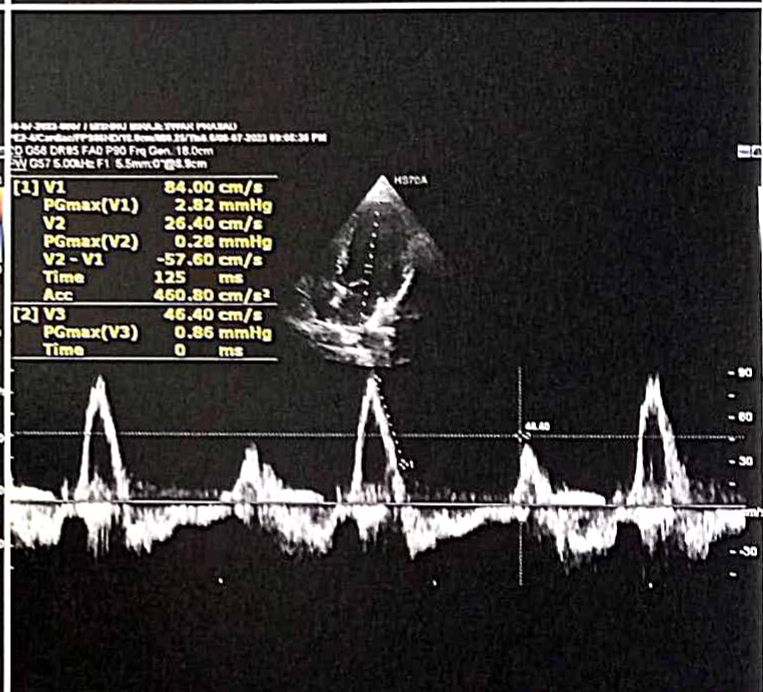
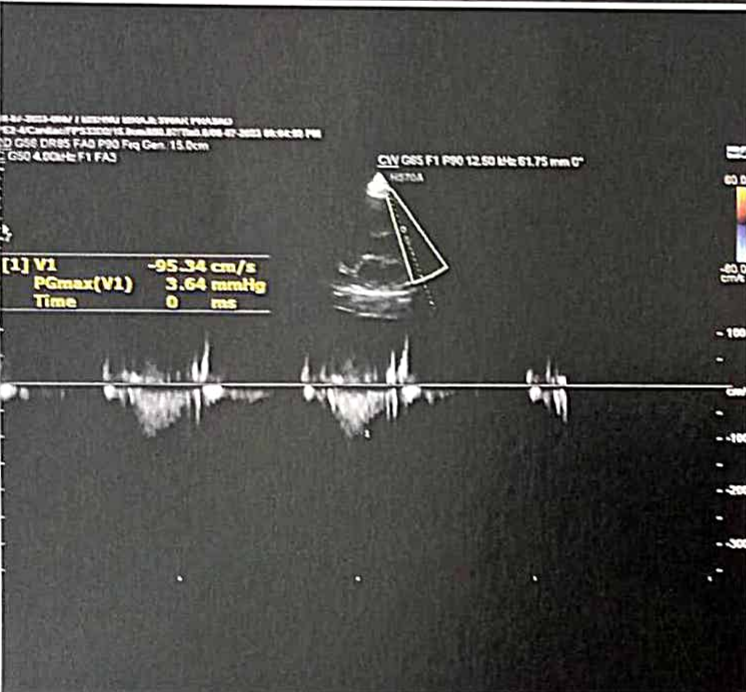
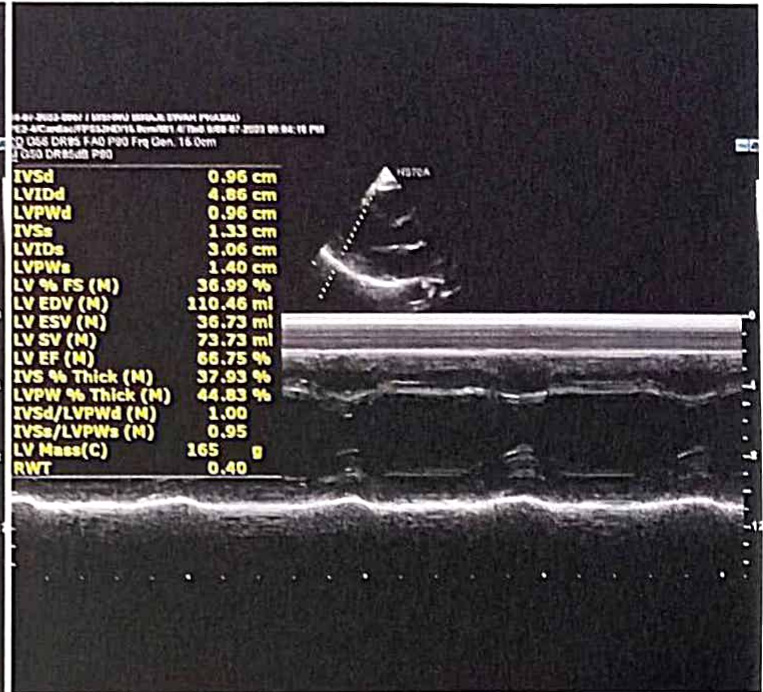
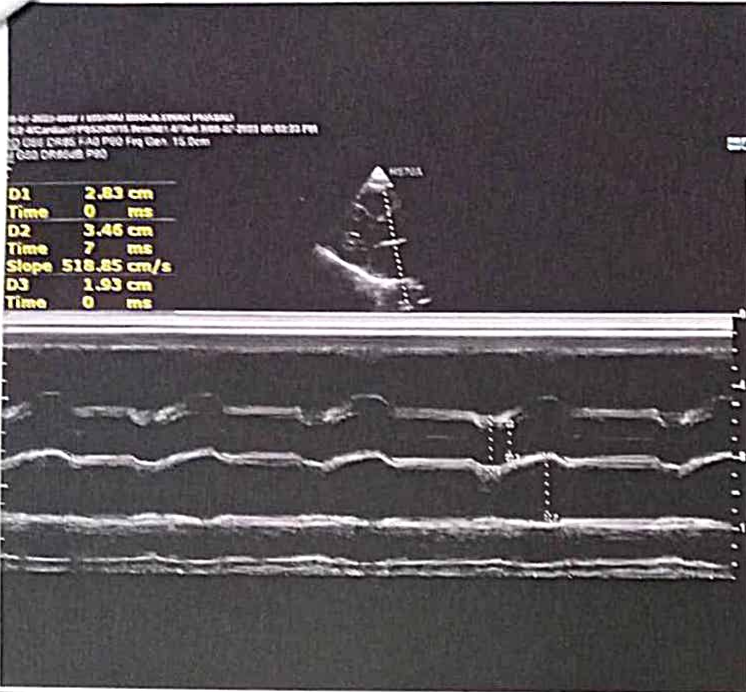



Patient Name: BISHNU BIRAJESWAR PRASAD

Age/Gender: 38 Yr / Male

Referral :Self

Receiving Date: 08.07.2023

## USG ABDOMEN AND PELVIS

LIVER: Normal in size ( 10.5 cm) with . No L.H.B.D./focal lesions.

PORTAL VEIN: Normal in caliber.

GALL BLADDER: Well distended with normal walls and lumen. No calculi/pericholecystic fluid.

PANCREAS: Normal in size and echotexture.

SPLEEN: Normal in size (~9.5 cm) and echotexture.

KIDNEYS: Both kidneys are normal in site, size and echotexture. No evidence of calculi/hydronephrosis.

Right kidney measures: 8.3 x 4.6 cm

Left kidney measures: 8.3 x 4.7 cm

URINARY BLADDER: Well distended with normal walls. No evidence of calculi/growth/diverticula.

PROSTATE: Normal in size (Vol: 11.4 cc) with homogenous echogenicity.

OTHERS: No evidence of any free fluid in the peritoneal cavity.

### IMPRESSION:

> Normal USG Study.

  
CONSULTANT SONOLOGIST

Kindly correlate this report with clinical findings. | This Report is not Valid for any Medico-Legal Purpose.

Computerised Patholab ★ Digital ECG ★ PFT ★ TMT ★ USG ★ ZD-ECHO ★ Video-Endoscopy ★ Multispecialty OPD

Chandrasekharpur, Bhubaneswar - 751016

Phone : 0674-2302683, Mob. : 09861157976, 09337357976, E-mail : sadhanadclinic2012@gmail.com

