



BHAILAL AMIN  
GENERAL HOSPITAL



H-2015-0297



MC-3004



E-2021-0037



### CONCLUSION OF HEALTH CHECKUP

ECU Number : 1746

Age : 38

Weight : 73

Date : 11/02/2023

MR Number : 23200265

Sex : Female

Ideal Weight : 60

Patient Name: RAJESHWARI J GOHIL

Height : 161

BMI : 28.16

Dr. Manish Mittal

Internal Medicine

Note : General Physical Examination & routine Investigations included in the Health Checkup have certain limitations and may not be able to detect all the latent and asymptomatic diseases.

ECU Number : 1746                      MR Number : 23200265                      Patient Name : RAJESHWARI J GOHIL  
Age : 38                                      Sex : Female                                      Height : 161  
Weight : 73                                      Ideal Weight : 60                                      BMI : 28.16  
Date : 11/02/2023

Past H/O : P/H/O RHEUMATOID ARTHRITIS KNEE SINCE 6 YRS - TAKING HOMEOPATHIC MEDICINES.

Present H/O : C/O B/L WRIST AND LEFT ANKLE PAIN.

Family H/O : FATHER : HYPERTENSION AND DIABETES.

Habits : NO HABITS.

Gen.Exam. : G.C. GOOD

B.P : 138/80 mm Hg

Pulse : 100/MIN REG.

Others : SPO2 : 98 %

C.V.S : NAD

R.S. : NAD

Abdomen : NP

Spleen : NP

Skin : NAD

C.N.S : NAD

Advice :

ECU Number : 1746  
Age : 38  
Weight : 73  
Date : 11/02/2023

MR Number : 23200265  
Sex : Female  
Ideal Weight : 60

Patient Name : RAJESHWARI J GOHIL  
Height : 161  
BMI : 28.16

**Ophthalmic Check Up :**

**Right**

**Left**

Ext Exam

NORMAL

Vision Without Glasses

6/6 N.5

6/6 N.5

Vision With Glasses

-

-

Final Correction

N.A

N.A

Fundus

NORMAL

Colour Vision

NORMAL

Advice

NIL

**Orthopaedic Check Up :**

Ortho Consultation

Ortho Advice

ENT Check Up :

Ear

Nose

Throat

Hearing Test

ENT Advice

**General Surgery Check Up :**

General Surgery

Abdominal Lump

Hernia

External Genitals

PVR

Proctoscopy

Any Other

Surgical Advice



# BHAILAL AMIN GENERAL HOSPITAL



H-2015-0297



MC-3004



E-2021-0037



ECU Number : 1746

Age : 38

Weight : 73

Date : 11/02/2023

MR Number : 23200265

Sex : Female

Ideal Weight : 60

Patient Name : RAJESHWARI J GOHIL

Height : 161

BMI : 28.16

## Gynaec Check Up :

OBSTETRIC HISTORY                      2 FTNDS  
MENSTRUAL HISTORY                      REGULAR  
PRESENT MENSTRUAL CYCLE              LMP : 11/01/2023  
PAST MENSTRUAL CYCLE  
CHIEF COMPLAINTS  
PA    SOFT  
PS    Cx - HYPERTROPHIC Vg - (N) LAX PERINUM  
PV    UT NS Fx CLEAR  
BREAST EXAMINATION RIGHT              NORMAL  
BREAST EXAMINATION LEFT              NORMAL  
PAPSMEAR  
BMD  
MAMMOGRAPHY  
ADVICE

**Dietary Assesment**

ECU Number : 1746      MR Number : 23200265      Patient Name : RAJESHWARI J GOHIL  
Age : 38      Sex : Female      Height : 161  
Weight : 73      Ideal Weight : 60      BMI : 28.16  
Date : 11/02/2023

Body Type : Normal / Underweight / Overweight  
Diet History : Vegetarian / Eggetarian / Mixed

Frequency of consuming fried food : / Day / Week or occasional

Frequency of consuming Sweets : / Day / or occasional

Frequency of consuming outside food : / Day / Week or occasional

Amount of water consumed / day : Glasses / liters

Life style assessment :

Physical activity : Active / moderate / Sedentary / Nil

Alcohol intake : Yes / No

Smoking : Yes / No

Allergic to any food : Yes / No

Are you stressed out ? : Yes / No

Do you travel a lot ? : Yes / No

General diet instructions :

Have small frequent meals.

Avoid fatty products like oil, ghee, butter, cheese.

Take salt restricted diet and avoid table salt.

Consume fibrous food regularly like whole grains, Daliya, Oats, Bajra, Flex seeds, Pulses, Fruits and Salads.

Keep changing your cooking oil every three months.

Avoid Maida, Starchy foods and Bakery products.

Consume 1-2 seervings of all fruits and vegetables, For Diabetic patients avoid Mango, Chikoo, Banana, Grapes and Custurd apple

Dring 3 to 4 liters (12 - 14 glass) of water daily.

Eat Beetroots, Figs, Almond, Walnut, Dates, Leafy vegetables, roasted Channa and Jeggary (Gur) for Heamoglobin in case of diabetic patient avoid Rasins, Dates and Jeggary

Drink green Tea or black Coffee once in a day.

Do brisk walking daily.



Patient Name : Mrs. RAJESHWARI J GOHIL  
 Gender / Age : Female / 38 Years 1 Months 24 Days  
 MR No / Bill No. : 23200265 / 231065802  
 Consultant : Dr. Manish Mittal  
 Location : OPD

Type : OPD  
 Request No. : 105983  
 Request Date : 11/02/2023 08:22 AM  
 Collection Date : 11/02/2023 08:50 AM  
 Approval Date : 11/02/2023 01:07 PM

**CBC + ESR**

| Test                                 | Result      | Units    | Biological Ref. Range                   |
|--------------------------------------|-------------|----------|---|
| <b>Haemoglobin.</b>                  |             |          |   |
| Haemoglobin                          | <b>11.4</b> | gm/dL    | 12 - 15                                 |
| Red Blood Cell Count (T-RBC)         | <b>4.85</b> | mill/cmm | 3.8 - 4.8                               |
| Hematocrit (HCT)                     | 36.7        | %        | 36 - 46                                 |
| Mean Corpuscular Volume (MCV)        | <b>75.7</b> | fl       | 83 - 101                                |
| Mean Corpuscular Haemoglobin (MCH)   | <b>23.5</b> | pg       | 27 - 32                                 |
| MCH Concentration (MCHC)             | <b>31.1</b> | %        | 31.5 - 34.5                             |
| Red Cell Distribution Width (RDW-CV) | <b>17.1</b> | %        | 11.6 - 14                               |
| Red Cell Distribution Width (RDW-SD) | <b>46.8</b> | fl       | 39 - 46                                 |
| <b>Total Leucocyte Count (TLC)</b>   |             |          |   |
| Total Leucocyte Count (TLC)          | 9.23        | thou/cmm | 4 - 10                                  |
| <b>Differential Leucocyte Count</b>  |             |          |   |
| Polymorphs                           | 70          | %        | 40 - 80                                 |
| Lymphocytes                          | 25          | %        | 20 - 40                                 |
| Eosinophils                          | 1           | %        | 1 - 6                                   |
| Monocytes                            | 4           | %        | 2 - 10                                  |
| Basophils                            | 0           | %        | 0 - 2                                   |
| Polymorphs (Abs. Value)              | 6.53        | thou/cmm | 2 - 7                                   |
| Lymphocytes (Abs. Value)             | 2.39        | thou/cmm | 1 - 3                                   |
| Eosinophils (Abs. Value)             | <b>0.03</b> | thou/cmm | 0.2 - 0.5                               |
| Monocytes (Abs. Value)               | 0.22        | thou/cmm | 0.2 - 1                                 |
| Basophils (Abs. Value)               | 0.06        | thou/cmm | 0.02 - 0.1                              |
| Immature Granulocytes                | 0.2         | %        | 1 - 3 : Borderline<br>> 3 : Significant |
| <b>Platelet Count</b>                |             |          |   |
| Platelet Count                       | 386         | thou/cmm | 150 - 410                               |
| Smear evaluation                     | Adequate    |          |   |
| ESR                                  | <b>31</b>   | mm/1 hr  | 0 - 12                                  |

Test Results are dependent on a number of variables & technical limitations. Hence, it is advised to correlate with clinical findings and other related investigations before any firm opinion is made. Recheck / retest may be requested.

365 Days / 24 Hours Laboratory Services

Home Collection Facility Available  
(Mon To Sat 8:00 am to 5:00 pm)



BHAILAL AMIN  
GENERAL HOSPITAL

📍 Bhaikal Amin Marg, Gorwa, Vadodara, Gujarat 390003.

🌐 www.baghospital.com | 📞 0265-677 6222, 255 6222 | Follow us : 📱

DEPARTMENT OF LABORATORY MEDICINE

|                  |                                      |                 |                       |
|------------------|--------------------------------------|-----------------|-----------------------|
| Patient Name     | : Mrs. RAJESHWARI J GOHIL            | Type            | : OPD                 |
| Gender / Age     | : Female / 38 Years 1 Months 24 Days | Request No.     | : 105983              |
| MR No / Bill No. | : 23200265 / 231065802               | Request Date    | : 11/02/2023 08:22 AM |
| Consultant       | : Dr. Manish Mittal                  | Collection Date | : 11/02/2023 08:50 AM |
| Location         | : OPD                                | Approval Date   | : 11/02/2023 01:07 PM |

### CBC + ESR

Immature Granulocyte (IG) count is a useful early marker of infection or inflammation, even when other markers are normal. It is an early and rapid discrimination of bacterial from viral infections. It is also increased in patients on steroid therapy / chemotherapy or haematological malignancy. High IG is always pathological; except in pregnancy and neonates of < 7 days.  
Method : HB by Non-Cyanide Hemoglobin analysis method. HCT by RBC pulse height detection method. RBC, TLC & PLC are by Particle Count by Electrical Impedance in Cell Counter. Optical Platelets by Fluorescent + Laser Technology. MCV, MCH, MCHC, RDW (CV & SD) are calculated parameter. DLC by Flowcytometry method using semi-conductor Laser+Smear verification. ESR on Ves metic 20, comparable to Westergrens method and in accordance to ICSH reference method.

--- End of Report ---

Dr. Rakesh Vaidya  
MD (Path). DCP.

Test Results are dependent on a number of variables & technical limitations. Hence, it is advised to correlate with clinical findings and other related investigations before any firm opinion is made. Recheck / retest may be requested.



Patient Name : Mrs. RAJESHWARI J GOHIL  
 Gender / Age : Female / 38 Years 1 Months 24 Days  
 MR No / Bill No. : 23200265 / 231065802  
 Consultant : Dr. Manish Mittal  
 Location : OPD

Type : OPD  
 Request No. : 105983  
 Request Date : 11/02/2023 08:22 AM  
 Collection Date : 11/02/2023 08:50 AM  
 Approval Date : 11/02/2023 02:51 PM

**Haematology**

| <u>Test</u>        | <u>Result</u> | <u>Units</u> | <u>Biological Ref. Range</u> |
|--------------------|---------------|--------------|------------------------------|
| <b>Blood Group</b> |               |              |                              |
| ABO system         | A             |              |                              |
| Rh system.         | Positive      |              |                              |

By Gel Technology / Tube Agglutination Method

Note :

- This blood group has been done with new sensitive Gel Technology using both Forward and Reverse Grouping Card with Autocontrol.
- This method check`s group both on Red blood cells and in Serum for "ABO" group.

--- End of Report ---

Dr. Rakesh Vaidya  
MD (Path). DCP.



365 Days / 24 Hours Laboratory Services

Home Collection Facility Available  
(Mon To Sat 8:00 am to 5:00 pm)



BHAILAL AMIN  
GENERAL HOSPITAL

📍 Bhaikal Amin Marg, Gorwa, Vadodra, Gujarat 390003.

🌐 www.baghospital.com | 📞 0265-677 6222, 255 6222 | Follow us : 📱 📺

DEPARTMENT OF LABORATORY MEDICINE

Patient Name : Mrs. RAJESHWARI J GOHIL  
Gender / Age : Female / 38 Years 1 Months 24 Days  
MR No / Bill No. : 23200265 / 231065802  
Consultant : Dr. Manish Mittal  
Location : OPD

Type : OPD  
Request No. : 105983  
Request Date : 11/02/2023 08:22 AM  
Collection Date : 11/02/2023 08:50 AM  
Approval Date : 11/02/2023 11:26 AM

**Fasting Plasma Glucose**

| <u>Test</u>                        | <u>Result</u> | <u>Units</u> | <u>Biological Ref. Range</u> |
|------------------------------------|---------------|--------------|------------------------------|
| <i>Fasting Plasma Glucose</i>      |               |              |                              |
| Fasting Plasma Glucose             | 96            | mg/dL        | 70 - 110                     |
| Post Prandial 2 Hr. Plasma Glucose | 116           | mg/dL        | 70 - 140                     |

By Hexokinase method on RXL Dade Dimesion

---- End of Report ----

Dr. Sejal Odedra  
M.D.Pathology

Test Results are dependent on a number of variables & technical limitations. Hence, it is advised to correlate with clinical findings and other related investigations before any firm opinion is made. Retest / repeat may be requested.



Patient Name : Mrs. RAJESHWARI J GOHIL Type : OPD  
 Gender / Age : Female / 38 Years 1 Months 24 Days Request No. : 105983  
 MR No / Bill No. : 23200265 / 231065802 Request Date : 11/02/2023 08:22 AM  
 Consultant : Dr. Manish Mittal Collection Date : 11/02/2023 08:50 AM  
 Location : OPD Approval Date : 11/02/2023 01:07 PM

**HbA1c (Glycosylated Hb)**

| Test                               | Result | Units | Biological Ref. Range |
|------------------------------------|--------|-------|-----------------------|
| <b>HbA1c (Glycosylated Hb)</b>     |        |       |                       |
| Glycosylated Heamoglobin (HbA1c)   | 5.9    | %     |                       |
| estimated Average Glucose (e AG) * | 122.63 | mg/dL |                       |

(Method:

By Automated HPLC analyser on D-10 Biorad. NGSP Certified, US-FDA approved, Traceable to IFCC reference method.

\* Calculated valued for past 60 days, derived from HbA1c %, based on formula recommended by the A1c - Derived Average Glucose study from ADA and EASD funded The ADAG trial.

**Guidelines for Interpretation:**

Indicated Glycemic control of previous 2-3 months

| HbA1c% | e AG (mg/dl) | Glycemic control   |
|--------|--------------|--|
| > 8    | > 183        | Action suggested...High risk of developing long-term complications. Action suggested, depends on individual patient circumstances  |
| 7 - 8  | 154 - 183    | Good   |
| < 7    | < 154        | Goal...Some danger of hypoglycemic reaction in type I Diabetics. Some Glucose intolerant individuals and Sub-Clinical diabetics may demonstrate (elevated) HbA1c in this area. |
| 6 - 7  | 126 - 154    | Near Normal  |
| < 6    | < 126        | Nondiabetic level)   |

---- End of Report ----

Dr. Rakesh Vaidya  
MD (Path). DCP.



Patient Name : Mrs. RAJESHWARI J GOHIL Type : OPD  
 Gender / Age : Female / 38 Years 1 Months 24 Days Request No. : 105983  
 MR No / Bill No. : 23200265 / 231065802 Request Date : 11/02/2023 08:22 AM  
 Consultant : Dr. Manish Mittal Collection Date : 11/02/2023 08:50 AM  
 Location : OPD Approval Date : 11/02/2023 11:26 AM

**Complete Lipid Profile**

| Test   | Result     | Units | Biological Ref. Range |
|--|------------|-------|-----------------------|
| <b>Complete Lipid Profile</b>  |            |       |                       |
| Appearance   | Clear      |       |                       |
| Triglycerides  | 40         | mg/dL | 1 - 150               |
| <i>(By Lipase / Glycerol dehydrogenase on RXL Dade Dimension)</i>  |            |       |                       |
| < 150 Normal   |            |       |                       |
| 150-199 Borderline High  |            |       |                       |
| 200-499 High   |            |       |                       |
| > 499 Very High)   |            |       |                       |
| Total Cholesterol  | 171        | mg/dL | 1 - 200               |
| <i>(By enzymatic colorimetric method on RXL Dade Dimension)</i>  |            |       |                       |
| <200 mg/dL - Desirable   |            |       |                       |
| 200-239 mg/dL - Borderline High  |            |       |                       |
| > 239 mg/dL - High)  |            |       |                       |
| HDL Cholesterol  | 49         | mg/dL | 40 - 60               |
| <i>(By Direct homogenous technique, modified enzymatic non-immunological method on RXL Dade Dimension)</i> |            |       |                       |
| < 40 Low   |            |       |                       |
| > 60 High)   |            |       |                       |
| Non HDL Cholesterol (calculated)   | 122        | mg/dL | 1 - 130               |
| <i>(Non- HDL Cholesterol)</i>  |            |       |                       |
| < 130 Desirable  |            |       |                       |
| 139-159 Borderline High  |            |       |                       |
| 160-189 High   |            |       |                       |
| > 191 Very High)   |            |       |                       |
| LDL Cholesterol  | <b>114</b> | mg/dL | 1 - 100               |
| <i>(By Direct homogenous technique, modified enzymatic non-immunological method on RXL Dade Dimension)</i> |            |       |                       |
| < 100 Optimal  |            |       |                       |
| 100-129 Near / above optimal   |            |       |                       |
| 130-159 Borderline High  |            |       |                       |
| 160-189 High   |            |       |                       |
| > 189 Very High)   |            |       |                       |
| VLDL Cholesterol (calculated)  | 8          | mg/dL | 12 - 30               |
| LDL Ch. / HDL Ch. Ratio  | 2.33       |       | 2.1 - 3.5             |
| T. Ch./HDL Ch. Ratio   | 3.49       |       | 3.5 - 5               |
| <i>(Recent NECP / ATP III Guidelines / Classification (mg/dl) :)</i>                                       |            |       |                       |

---- End of Report ----

Dr. Sejal Odedra  
M.D.Pathology



Patient Name : Mrs. RAJESHWARI J GOHIL  
 Gender / Age : Female / 38 Years 1 Months 24 Days  
 MR No / Bill No. : 23200265 / 231065802  
 Consultant : Dr. Manish Mittal  
 Location : OPD

Type : OPD  
 Request No. : 105983  
 Request Date : 11/02/2023 08:22 AM  
 Collection Date : 11/02/2023 08:50 AM  
 Approval Date : 11/02/2023 11:26 AM

**Renal Function Test (RFT)**

| Test   | Result       | Units | Biological Ref. Range |
|--|--------------|-------|-----------------------|
| Urea<br><i>(By Urease Kinetic method on RXL Dade Dimension)</i>  | 19           | mg/dL | 10 - 45               |
| Creatinine<br><i>(By Modified Kinetic Jaffe Technique)</i>   | 0.56         | mg/dL | 0.6 - 1.1             |
| Estimate Glomerular Filtration rate<br><i>(Ref. range : &gt; 60 ml/min for adults between age group of 18 to 70 yrs.<br/>EGFR Calculated by IDMS Traceable MDRD Study equation.<br/>Reporting of eGFR can help facilitate early detection of CKD.<br/>By Modified Kinetic Jaffe Technique)</i> | More than 60 |       |                       |
| Uric acid<br><i>(By Uricase / Catalase method on RXL Siemens)</i>  | 3.2          | mg/dL | 2.2 - 5.8             |

--- End of Report ---

Dr. Sejal Odedra  
M.D.Pathology



Patient Name : Mrs. RAJESHWARI J GOHIL Type : OPD  
 Gender / Age : Female / 38 Years 1 Months 24 Days Request No. : 105983  
 MR No / Bill No. : 23200265 / 231065802 Request Date : 11/02/2023 08:22 AM  
 Consultant : Dr. Manish Mittal Collection Date : 11/02/2023 08:50 AM  
 Location : OPD Approval Date : 11/02/2023 11:26 AM

**Liver Function Test (LFT)**

| Test   | Result      | Units | Biological Ref. Range |
|--|-------------|-------|-----------------------|
| <b>Bilirubin</b>   |             |       |                       |
| Bilirubin - Total  | 0.34        | mg/dL | 0 - 1                 |
| Bilirubin - Direct   | 0.07        | mg/dL | 0 - 0.3               |
| Bilirubin - Indirect   | 0.27        | mg/dL | 0 - 0.7               |
| <i>(By Diazotized sulfanilic acid on RXL Dade Dimension.)</i>                    |             |       |                       |
| Aspartate Aminotransferase (SGOT/AST)  | 20          | U/L   | 13 - 35               |
| <i>(By IFCC UV kinetic method on RXL Dade Dimension.)</i>                        |             |       |                       |
| Alanine Aminotransferase (SGPT/ALT)  | 31          | U/L   | 14 - 59               |
| <i>(By IFCC UV kinetic method on RXL Dade Dimension.)</i>                        |             |       |                       |
| Alkaline Phosphatase   | 90          | U/L   | 42 - 98               |
| <i>(BY PNPP AMP method on RXL Dade Dimension.)</i>                               |             |       |                       |
| Gamma Glutamyl Transferase (GGT)   | 36          | U/L   | 5 - 55                |
| <i>(By IFCC method on RXL Dade Dimension.)</i>                                   |             |       |                       |
| <b>Total Protein</b>   |             |       |                       |
| Total Proteins   | 8.20        | gm/dL | 6.4 - 8.2             |
| Albumin  | <b>3.35</b> | gm/dL | 3.4 - 5               |
| Globulin   | 4.85        | gm/dL | 3 - 3.2               |
| A : G Ratio  | 0.69        |       | 1.1 - 1.6             |
| <i>(By Biuret endpoint and Bromocresol purple method on RXL Dade Dimension.)</i> |             |       |                       |

Test Results are dependent on a number of variables & technical limitations. Hence, it is advised to correlate with clinical findings and other related investigations before any firm opinion is made. Recheck / retest may be requested.

--- End of Report ---

Dr. Sejal Odedra  
M.D.Pathology



Patient Name : Mrs. RAJESHWARI J GOHIL  
 Gender / Age : Female / 38 Years 1 Months 24 Days  
 MR No / Bill No. : 23200265 / 231065802  
 Consultant : Dr. Manish Mittal  
 Location : OPD

Type : OPD  
 Request No. : 105983  
 Request Date : 11/02/2023 08:22 AM  
 Collection Date : 11/02/2023 08:50 AM  
 Approval Date : 11/02/2023 01:07 PM

## Thyroid Hormone Study

| Test | Result | Units | Biological Ref. Range |
|------|--------|-------|-----------------------|
|------|--------|-------|-----------------------|

|                       |      |       |  |
|-----------------------|------|-------|--|
| Triiodothyronine (T3) | 1.49 | ng/ml |  |
|-----------------------|------|-------|--|

(Done by 4th generation electrochemiluminescence based method on automated immunoassay / Cobas e 411.)

Reference interval (ng/ml)

1 - 3 days : 0.1 - 7.4  
 1-11 months : 0.1 - 2.45  
 1-5 years : 0.1 - 2.7  
 6-10 years : 0.9 - 2.4  
 11-15 years : 0.8 - 2.1  
 16-20 years : 0.8 - 2.1  
 Adults (20 - 50 years) : 0.7 - 2.0  
 Adults (> 50 years) : 0.4 - 1.8  
 Pregnancy (in last 5 months) : 1.2 - 2.5

( Reference : Tietz - Clinical guide to laboratory test, 4th edition ))

|                |      |        |  |
|----------------|------|--------|--|
| Thyroxine (T4) | 8.96 | mcg/dL |  |
|----------------|------|--------|--|

(Done by 4th generation electrochemiluminescence based method on automated immunoassay / Cobas e 411.)

Reference interval (mcg/dL)

1 - 3 days : 11.8 - 22.6  
 1 - 2 weeks : 9.8 - 16.6  
 1 - 4 months : 7.2 - 14.4  
 4 - 12 months : 7.8 - 16.5  
 1-5 years : 7.3 - 15.0  
 5 - 10 years : 6.4 - 13.3  
 10 - 20 years : 5.6 - 11.7  
 Adults / male : 4.6 - 10.5  
 Adults / female : 5.5 - 11.0  
 Adults (> 60 years) : 5.0 - 10.7

( Reference : Tietz - Clinical guide to laboratory test, 4th edition ))

|                                      |      |            |  |
|--------------------------------------|------|------------|--|
| Thyroid Stimulating Hormone (US-TSH) | 3.04 | microIU/ml |  |
|--------------------------------------|------|------------|--|

(Done by 4th generation electrochemiluminescence based method on automated immunoassay / Cobas e 411.)

Reference interval (microIU/ml)

Infants (1-4 days) : 1.0 - 39  
 2-20 weeks : 1.7 - 9.1  
 5 months - 20 years : 0.7 - 6.4  
 Adults (21 - 54 years) : 0.4 - 4.2  
 Adults (> 55 years) : 0.5 - 8.9  
 Pregnancy :  
 1st trimester : 0.3 - 4.5  
 2nd trimester : 0.5 - 4.6  
 3rd trimester : 0.8 - 5.2

( Reference : Tietz - Clinical guide to laboratory test, 4th edition ))

--- End of Report ---

Dr. Rakesh Vaidya  
 MD (Path). DCP.



Patient Name : Mrs. RAJESHWARI J GOHIL Type : OPD  
 Gender / Age : Female / 38 Years 1 Months 24 Days Request No. : 105983  
 MR No / Bill No. : 23200265 / 231065802 Request Date : 11/02/2023 08:22 AM  
 Consultant : Dr. Manish Mittal Collection Date : 11/02/2023 08:50 AM  
 Location : OPD Approval Date : 11/02/2023 01:07 PM

**Urine routine analysis (Auto)**

| Test  | Result      | Units | Biological Ref. Range |
|---|-------------|-------|-----------------------|
| <b>Physical Examination</b>   |             |       |                       |
| Quantity  | 50          | mL    |                       |
| Colour  | Pale Yellow |       |                       |
| Appearance  | Clear       |       |                       |
| <b>Chemical Examination (By Reagent strip method)</b>   |             |       |                       |
| pH  | 6.0         |       |                       |
| Specific Gravity  | 1.025       |       |                       |
| Protein   | Negative    | gm/dL | 0 - 5                 |
| Glucose   | Negative    | mg/dL | 0 - 5                 |
| Ketones   | Negative    |       | 0 - 5                 |
| Bilirubin   | Negative    |       | Negative              |
| Urobilinogen  | Negative    |       | Negative (upto 1)     |
| Blood   | Negative    |       | Negative              |
| Leucocytes  | Negative    |       | Negative              |
| Nitrite   | Negative    |       | Negative              |
| <b>Microscopic Examination (by Microscopy after Centrifugation at 2000 rpm for 10 min or on fully automated Sysmex urine sedimentation analyzer UF4000)</b> |             |       |                       |
| Red Blood Cells   | 0 - 1       | /hpf  | 0 - 2                 |
| Leucocytes  | 0 - 1       | /hpf  | 0 - 5                 |
| Epithelial Cells  | 1 - 5       | /hpf  | 0 - 5                 |
| Casts   | Nil         | /lpf  | Nil                   |
| Crystals  | Nil         | /hpf  | Nil                   |
| Mucus   | Absent      | /hpf  | Absent                |
| Organism  | Absent      |       |                       |

--- End of Report ---

Dr. Rakesh Vaidya  
MD (Path). DCP.



|                  |                                      |                 |                       |
|------------------|--------------------------------------|-----------------|-----------------------|
| Patient Name     | : Mrs. RAJESHWARI J GOHIL            | Type            | : OPD                 |
| Gender / Age     | : Female / 38 Years 1 Months 24 Days | Request No.     | : 105983              |
| MR No / Bill No. | : 23200265 / 231065802               | Request Date    | : 11/02/2023 08:22 AM |
| Consultant       | : Dr. Manish Mittal                  | Collection Date | : 11/02/2023 08:50 AM |
| Location         | : OPD                                | Approval Date   | : 11/02/2023 02:49 PM |

**Pap Smear**

| <u>Test</u> | <u>Result</u> | <u>Units</u> | <u>Biological Ref. Range</u> |
|-------------|---------------|--------------|------------------------------|
|-------------|---------------|--------------|------------------------------|

Pap Smear

Pap Smear Screening Report / Cervico-Vaginal Cytology...

Cyto No :P/233/23

Received at : 1:05 pm.

Clinical Details : No complain

P/V findings : Cx.- Hypertrophic / Vg. - White discharge

LMP : 11/01/2023

TBS Report / Impression :

\* Satisfactory for evaluation; transformation zone components identified.

\* Mild inflammatory cellularity (Neutrophils rich). No evidence of T. vaginalis / Fungal elements.

\* No epithelial cell abnormality favouring squamous intraepithelial lesion or frank malignancy ( NILM ).

**Note / Method :**

The material received in LBC container, cytosmear was stained by rapid pap method and reported with due consideration to The Bethesda system (Modified 2014)

--- End of Report ---

Dr. Rakesh Vaidya  
MD (Path). DCP.





**BHAILAL AMIN  
GENERAL HOSPITAL**

📍 Bhailal Amin Marg, Gorwa, Vadodara, Gujarat 390003.  
 🌐 www.baghospital.com | ☎ 0265-677 6222, 255 6222 | Follow us :

**DEPARTMENT OF DIAGNOSTIC RADIOLOGY**

Patient No. : 23200265      Report Date : 11/02/2023  
 Request No. : 190052644      11/02/2023 8.22 AM  
 Patient Name : Mrs. RAJESHWARI J GOHIL  
 Gender / Age : Female / 38 Years 1 Months 24 Days

**ADVANCED DIGITAL SOLUTIONS**

- Computer Radiography
- Ultra Sensitive Colour Doppler
- Ultra High Resolution Sonography
- Multi-Detector CT Scan
- Mammography
- Interventional Radiology
- Digital Subtraction Angiography
- Foetal Echocardiography
- Echocardiography

**X-Ray Chest AP**

Both lung fields are clear.  
 Both costophrenic sinuses appear clear.  
 Heart size is normal.  
 Hilar shadows show no obvious abnormality.  
 Aorta is normal.

• ULTRA SONOGRAPHY CANNOT DETECT ALL ABNORMALITIES  
 • NOT VALID FOR MEDICO-LEGAL PURPOSES  
 • CLINICAL CORRELATION RECOMMENDED

*Prerna C Hasani*

**Dr. Prerna C Hasani, MD**  
 Consultant Radiologist



H-2015-0297

MC-3004

E-2021-0037

ISO 9001:2015

Patient No. : 23200265      Report Date : 11/02/2023  
Request No. : 190052675      11/02/2023 8.22 AM  
Patient Name : Mrs. RAJESHWARI J GOHIL  
Gender / Age : Female / 38 Years 1 Months 24 Days

### Echo Color Doppler

MITRAL VALVE : NORMAL, NO MS, NO MR  
AORTIC VALVE : TRILEAFLET, NO AS, NO AR  
TRICUSPID VALVE : NORMAL, NO TR, NO PAH  
PULMONARY VALVE : NORMAL, NO PR, NO PS  
LEFT ATRIUM : NORMAL SIZE  
AORTA : NORMAL  
LEFT VENTRICLE : NORMAL LVEF -65%, NO RWMA AT REST  
RIGHT ATRIUM : NORMAL SIZE  
RIGHT VENTRICLE : NORMAL SIZE  
I.V.S. : INTACT  
I.A.S. : INTACT  
PULMONARY ARTERY : NORMAL  
PERICARDIUM : NO EFFUSION  
COLOUR/DOPPLER FLOW MAPPING : NO MR,AR,TR NO PAH

### FINAL CONCLUSION:

1. NORMAL SIZED ALL CARDIAC CHAMBERS
2. NORMAL LV SYSTOLIC FUNCTION LVEF - 65%
3. NO RESTING RWMA
4. NORMAL VALVES, NO MITRAL / AORTIC STENOSIS
5. NORMAL RIGHT HEART SIZE AND RV PRESSURE
6. NO PERICARDIAL EFFUSION, CLOT OR VEGETATION SEEN, SR+.

  
DR. KILLOL KANERIA MD,DM  
INTERVENTIONAL CARDIOLOGIST

Name: Rajeshwari J gohil  
Patient ID: 23200265

11.02.2023 09:37:57  
Standard 12-lead

Date of Birth: Undefined  
Gender: Undefined  
Height: Undefined  
Weight: Undefined  
Ethnicity: Unknown  
Pacemaker: Ord. prov.  
Indication: Remark

Visit ID: Room: Medication: Order ID: Ord. prov: Ord. prot:

HR: 84 bpm  
RR: 718 ms  
P: 125 ms  
PR: 164 ms  
P axis: 51°  
QRS axis: -38°  
T axis: 6°  
QT: 375 ms  
QTcB: 443 ms

Sinus rhythm  
Abnormal left axis deviation  
Left anterior fascicular block  
Nonspecific T abnormality  
Abnormal ECG  
Unconfirmed report

Abnormal

*pear*

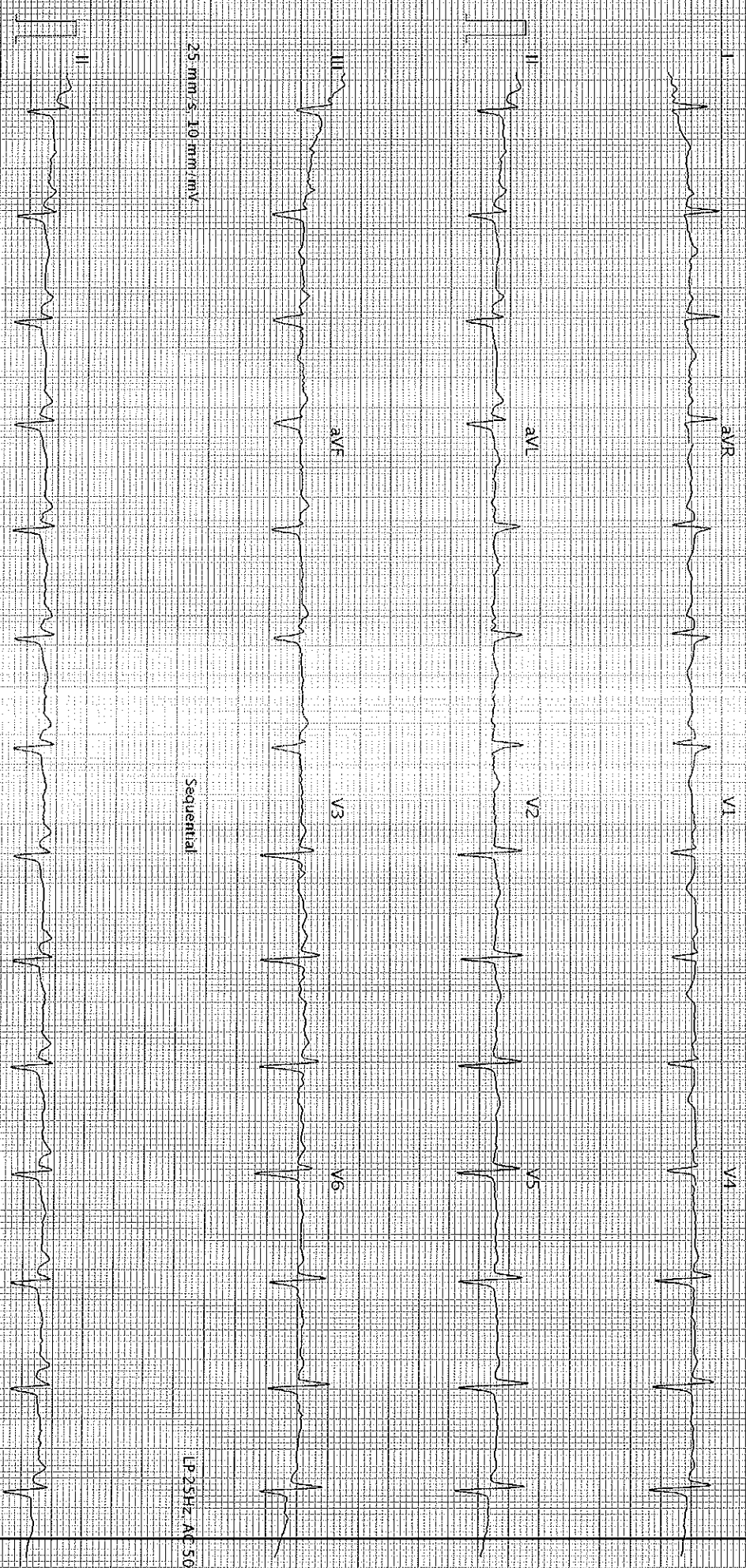

25 mm/s, 10 mm/mV

Sequential

LP 25Hz AC 50Hz

25 mm/s, 10 mm/mV

LP 25Hz AC 50Hz

AT 102 G2 1 2-0 (1086-011030)

Printed on 11.02.2023 09:38:19

Page 1 of 1

SCHILLER

Part No.2.157048M

© 0123

QSC