

Edh

भारत सरकार
Government of India





नईमुद्दीन
Naimuddin
जन्म तिथि / DOB : 29/05/1989
पुरुष / Male



4623 0735 0462

आधार - आम आदमी का अधिकार

CS

4623 0735 0462

www.uidai.gov.in

help@uidai.gov.in

1800 300 1947

भारतीय विश्वैक पहचान प्राधिकरण
Unique Identification Authority of India

पता: सौभाग्य: सेक्टर 314, सदरपुर, गाजियाबाद, उत्तर प्रदेश, 201001
 Address: S/O: Saifuddin, 314, near masjid, sadarpur, Ghaziabad, Uttar Pradesh, 201001

Malik Radix Health Care Pvt. Ltd.
 C-217, C-218, Nirman Vihar
 Delhi-110092
 Ph. : 011-22011196, 22011192
 Regd. No. 607

MAC600 1.02

ID: 9971495093

26-Nov-2022 13:32:00

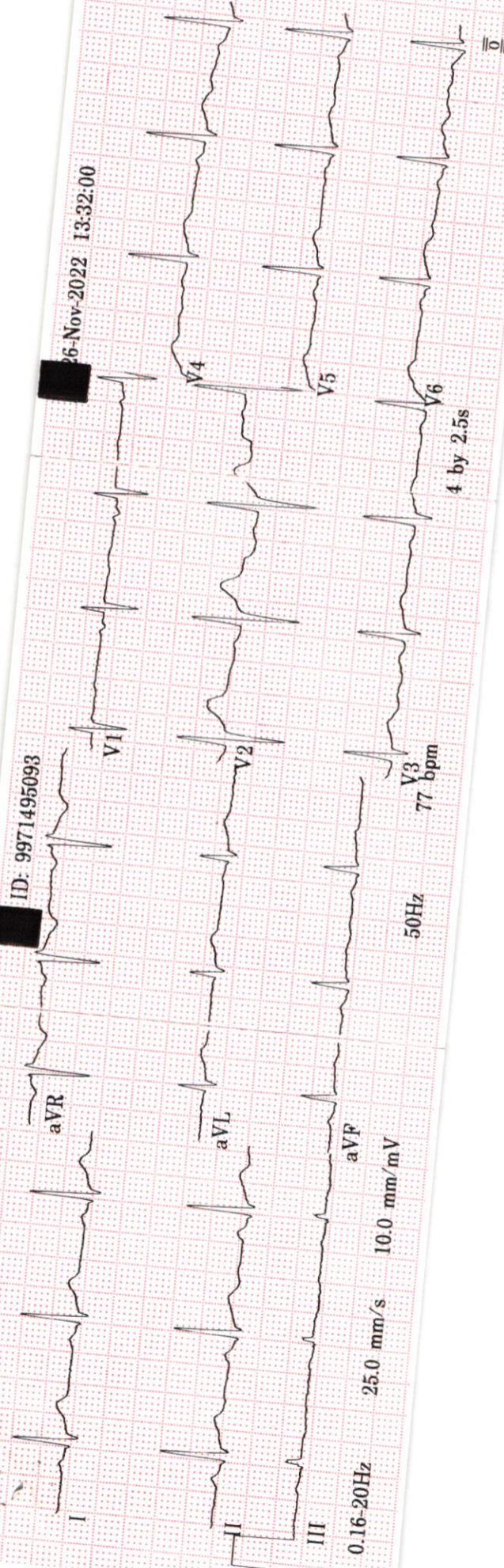

ID: 9971495093

33years Male

Vent. rate 77 bpm
 QRS duration 86 ms
 QT/QTc 366/414 ms
 PR interval 156 ms
 P duration 90 ms
 RR interval 779 ms
 P-R-T axes 53 46 31

MAC600 1.02

12SL™ v239

Handwritten signature

Malik Radix HealthCare.

ELECTROCARDIOGRAM

Name: MR. NAIMUDDIN

Age & Sex: 33YR/MALE

Ref by: MEDIWHEEL

Date: 26/11/2022

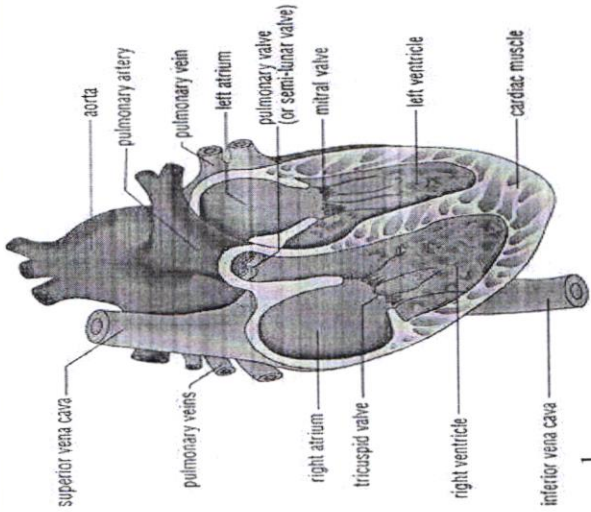

ECG FINDINGS:

Rate 77bpm Rhythm Sinus Mechanism Normal

Axis Normal P Wave Normal PR Interval 0.15/Sec

QRS Complex Normal QT Interval Normal Q Wave Normal

ST Segment Normal T Wave Normal

Conclusion Sinus Rhythm, Normal Axis, TWNL.

Doctors Signature: Dr. SHEIKH NAZIR AHMED
 M.D. Physician
 PGDCC
 DMC-46499



MALIK RADIX HEALTH CARE

(UNIT OF MALIK RADIX HEALTHCARE PVT. LTD)
C-217, 218, Nirman Vihar, Vikas Marg, New Delhi - 110092
Tel.: 011-22011192, 22011196, 47060150 • Fax.: 22011208
E-mail : radixhealthcare@yahoo.co.in
Website : www.radixhealthcare.org



Echocardiogram Report

Patient Name	MR. NAIMUDDIN
Date of Test	26/11/2022
Age	33 YRS/ MALE
Ref. by	MEDI WHEEL

Dimensions	Result	Normal Range
AO (ed)	2.1 cm	(2.1 -3.7cm)
LA (es)	2.6 cm	(2.1 -3.7cm)
RVID (ed)	2.4 cm	(1.1-3.0cm)
LVID (ed)	3.9 cm	(3.6 – 5.5 cm)
LVID (es)	2.6 cm	(2.3-3.9cm)
IVS (ed)	1.1 cm	(0.6 – 1-2 cm)
LVPW (ed)	1.0 cm	(0.6 – 1-2 cm)
EF	60 %	
FS	31 %	(28 % - 42 %)

Impression

1. NO REGIONAL WALL MOTION ABNORMALITY SEEN.
2. LVEF= 60%.
3. NORMAL CHAMBERS DIMENSION.
4. NORMAL MIP.
5. NORMAL COLOUR FLOW.
6. NO INTRA CARDIAC CLOT/MASS/ VEGETATION/PERICARDIAL EFFUSION SEEN.

Dr. Nishant Tyagi
(M.D. Medicine. DNB Cardiology)
(Senior Consultant, Cardiology)

Dr. Sheikh Nazir Ahmed
(M.D. "Physician" PGDCC)
(Consultant Non – Invasive Cardiologist)

Facilities Available :

- ★ Multispeciality Hospital ★ 24 Hours Emergency ★ X-Ray/ ECG/ Ultrasound ★ Dental
- ★ Fully Equipped Operation Theatre ★ Fully Functional Lab ★ Casualty/ICU ★ Nursery
- ★ Labour Room ★ All Speciality OPD ★ Laparoscopic Surgery ★ ECHO ★ Plastic Surgery

Home Collection Facility Available Contact : 8587915647



LAB REPORT

Reg. Date	26/11/2022	Patient Id	2211260002	DOB.	
Name	MR. NAIMUDDIN	Gender	M	Perm. ID	
Age	33 Yrs.	Panel	MEDIWHEEL	Reported	26/11/2022 16:46:08
Ref. By	MEDIWHEEL				

Test Name	Result	Units	Ref. Range
MEDIWHEEL M BELOW 40			

HAEMATOLOGY

COMPLETE HAEMOGRAM

HAEMOGLOBIN (HB%)	16.6	gm/dl	13 - 18
TOTAL LEUCOCYTE COUNT (TLC)	6,300	/cumm	4000 - 11000

DIFFERENTIAL LEUCOCYTE COUNT (DLC)

NEUTROPHIL	67	%	40 - 80
LYMPHOCYTE	28	%	28 - 55
MONOCYTE	04	%	02 - 10
EOSINOPHIL	01	%	01 - 06
BASOPHIL	00	%	0 - 0
ESR (WESTEGREN'S METHOD)	10	mm/1st hr.	0 - 10
R B C COUNT	5.75	Millions/cmm	4.247 - 5.4
P.C.V / HAEMATOCRIT	48.0	%	40 - 54
M C V	83.5	fl.	80 - 100
M C H	28.9	Picogram	27.0 - 31.0
M C H C	34.6	gm/dl	33 - 37
PLATELET COUNT	2.16	Lakh/cu mm	1.50 - 4.50

Urine Routine Examination

PHYSICAL EXAMINATION

QUANTITY	25	ml.	
COLOUR	Pale Yellow		Pale Yellow
TRANSPARENCY	Clear		
SPECIFIC GRAVITY	1.025		
PH	6.0		

Checked by : _____

Page 1 Contd...2

If test results are alarming or unexpected, patient is advised to contact the laboratory immediately for possible remedial action.

Facilities Available

- Multispeciality Hospital - 24 Hours Emergency - X-Ray/ ECG/ Ultrasound/ CT Scan - Dental - Fully Equipped Operation Theatre
- Fully Functional Lab - Casualty/ ICU-Nursery - Labour Room - All Speciality OPD - Laproscopic Surgery - ECHO - Plastic Surgery



LAB REPORT

Reg. Date	26/11/2022	Patient Id	2211260002	DOB.	
Name	MR. NAIMUDDIN	Gender	M	Perm. ID	
Age	33 Yrs.	Panel	MEDIWHEEL	Reported	26/11/2022 16:46:08
Ref. By	MEDIWHEEL				

Test Name	Result	Units	Ref. Range
CHEMICAL EXAMINATION			
ALBUMIN	Nil		
SUGAR	Nil		
MICROSCOPIC EXAMINATION			
PUS CELLS	1-2	/HPF	
RBC'S	Nil	/HPF	
CASTS	Nil		
CRYSTALS	NIL		
EPITHELIAL CELLS	1-2	/HPF	
BACTERIA	Nil		
OTHERS	Nil		
Stool Examination Report			
BLOOD GROUP ABO	" B "		
RH TYPING	Negative		
BLOOD SUGAR FASTING	76.60	mg/dl	70 - 100
BLOOD SUGAR PP	93.47	mg/dl	90 - 140
HBA1C	4.79	%	

Interpretation

Non Diabetic	: 4-6%
Good Diabetic Control	: 6-8%
Fair Control	: 8-10%

Checked by : -----
Page 2 Contd...3

If test results are alarming or unexpected, patient is advised to contact the laboratory immediately for possible remedial action.

Facilities Available

- Multispeciality Hospital - 24 Hours Emergency - X-Ray/ ECG/ Ultrasound/ CT Scan - Dental - Fully Equipped Operation Theatre
- Fully Functional Lab - Casualty/ ICU-Nursery - Labour Room - All Speciality OPD - Laproscopic Surgery - ECHO - Plastic Surgery



LAB REPORT

Reg. Date	26/11/2022	Patient Id	2211260002	DOB.	
Name	MR. NAIMUDDIN	Gender	M	Perm. ID	
Age	33 Yrs.	Panel	MEDIWHEEL	Reported	26/11/2022 16:46:08
Ref. By	MEDIWHEEL				

Test Name	Result	Units	Ref. Range
Poor Control	: >10%		

The Glycosylated haemoglobin assay has been validated as a reliable indicator Of mean blood glucose levels for a period of 8-12 week period. ADA recommended the testing twice a year in patients with stable blood glucose and quarterly. If treatment change, or if blood glucose levels are unstable.

TO BE CORRELATED CLINICALLY.

THYROID PROFILE

Free T3 ELFA	2.96	ng/ml	02 - 04
Free T4 ELFA	0.85	ug/dl	0.8 - 2.7
TSH Serum/ELFA	2.560	uIU/ml	0.25 - 5.50 uIU/ml

Interpretation

Clinical Use

- Diagnose Hypothyroidism and Hyperthyroidism
- Monitor T4 replacement or T4 suppressive Therapy
- Quantify TSH levels in the subnormal range

Increased Levels : Primary Hypothyroidism Subclinical Hypothyroidism, TSH dependent, Thyroid Hormone Resistance.

Decreased Levels : Grave's Disease, Autonomous Thyroid Hormone Secretion, TSH Deficiency

LIPID PROFILE

TOTAL CHOLESTEROL	171.40	mg/dL	130.0 - 200.0 (<200)
-------------------	--------	-------	-------------------------

Checked by : _____
Page 3 Contd...4

If test results are alarming or unexpected, patient is advised to contact the laboratory immediately for possible remedial action.

Facilities Available

- Multispeciality Hospital - 24 Hours Emergency - X-Ray/ ECG/ Ultrasound/ CT Scan - Dental - Fully Equipped Operation Theatre - Fully Functional Lab - Casualty/ ICU-Nursery - Labour Room - All Speciality OPD - Laproscopic Surgery - ECHO - Plastic Surgery



LAB REPORT

Reg. Date	26/11/2022	Patient Id	2211260002	DOB.	
Name	MR. NAIMUDDIN	Gender	M	Perm. ID	
Age	33 Yrs.	Panel	MEDIWHEEL	Reported	26/11/2022 16:46:08
Ref. By	MEDIWHEEL				

Test Name	Result	Units	Ref. Range
TRIGLYCERIDES	73.50	mg/dL	80.5 - 150.0 (<150)
H D L CHOLESTEROL DIRECT	55.01	mg/dL	35.0 - 60.0 (<40->59)
V L D L	14.7	mg/dL	4.0 - 30. (23-45)
L D L CHOLESTEROL	101.7	mg/dL	50.0 - 150.0 (50-150)
TOTAL CHOLESTEROL / HDL RATIO	3.1		3.3 - 5.1
LDL / HDL CHOLESTEROL RATIO	1.8		1.5 - 3.5
SERUM URIC ACID	7.72	mg/dl	3.4 - 7.0
BLOOD UREA NITROGEN (BUN)	13.00	mg/dl	6.0 - 21.0
SERUM CREATININE	0.80	mg/dl	0.7 - 1.4
BUN/CREAT RATIO	16.25	mg/dl	10 - 20
<u>LIVER FUNCTION TEST (LFT)</u>			
BILIRUBIN TOTAL	0.71	mg/dl	0.2 - 1.2
CONJUGATED (D. BILIRUBIN)	0.29	mg/dl	0.00 - 0.3
UNCONJUGATED (I.D.BILIRUBIN)	0.42	mg/dl	0.2 - 0.9
SGOT / AST	25.18	IU/L	0 - 35
SGPT / ALT	42.06	IU/L	0 - 35
ALKALINE PHOSPHATASE	36.60	U/L	64 - 306
TOTAL PROTEIN	8.15	gm/dl	6.0 - 8.3
ALBUMIN	5.16	gm/dl	3.2 - 5.0
GLOBULIN	2.99	gm/dl	2.5 - 5.6
A/G RATIO	1.73		0.9 - 2.0
GAMMA GT	26.31	IU/L	0.0 - 45.0

Dr. REEMA DAHIYA
 M.B.B.S., MD (Path)
 Malik Radix Healthcare Pvt. Ltd.
 Checked by: 28, Nirman Vihar,
 Delhi 110092

DR. MEENU AGGARWAL
 M.B.B.S., MD (Path.)

If test results are alarming or unexpected, patient is advised to contact the laboratory immediately for possible remedial action.

Facilities Available

- Multispeciality Hospital - 24 Hours Emergency - X-Ray/ ECG/ Ultrasound/ CT Scan - Dental - Fully Equipped Operation Theatre
- Fully Functional Lab - Casualty/ ICU-Nursery - Labour Room - All Speciality OPD - Laproscopic Surgery - ECHO - Plastic Surgery

NAME	MR NAIMUDDIN	AGE	33 YRS/M
REFD. BY.	HEALTH CHECK UP	DATE	26.11.22

Ultrasound Examination of Whole Abdomen:

Liver: Liver shows grade 1 fatty change. No focal SOL is seen in liver. IHBR & portal radicles are normal.

Gallbladder: Gallbladder shows normal anechoic pattern. No evidence of cholecystitis or cholelithiasis seen. Common bile duct is normal in course & caliber.

Pancreas: Pancreas shows normal size & echotexture.

Spleen: Spleen shows normal size, outline & echotexture.

Kidneys: Kidneys show normal size, shape, position & echotexture. No calculus, hydronephrosis or SOL is seen in kidneys. Cortico- medullary differentiation and cortical thickness is normal on both sides. **Left kidney shows a cyst of 14 mm.**
No supra- renal mass seen.

Great abdominal vessels are normal.

Domes of diaphragm are seen to move normally & synchronously in respiration. No infra- or supradiaphragmatic collection seen.

No ascites or pericardial effusion seen.

No para aortic lymph nodes seen.

Urinary bladder: Urinary bladder shows normal anechoic pattern. No calculus. SOL or diverticulum seen.

Prostate: Prostate and seminal vesicles are sonographically normal.

IMP- 1) GRADE 1 FATTY LIVER
2) LEFT RENAL CYST

Regards.

Dr Mukesh Koshal MD (Rad- diag)
Regn. No. DMC 10407

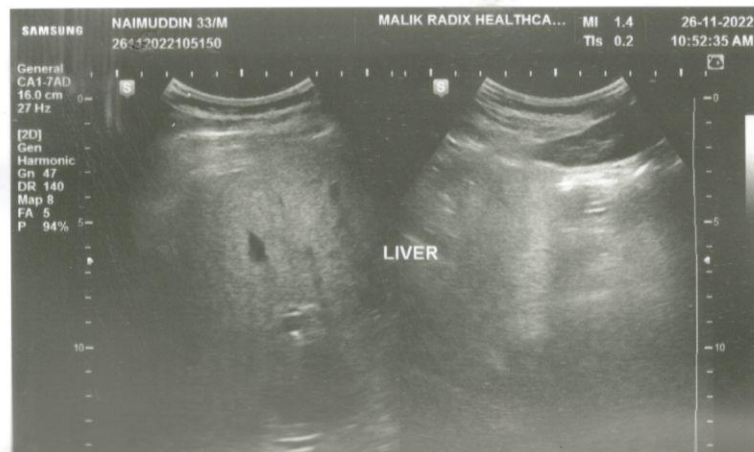
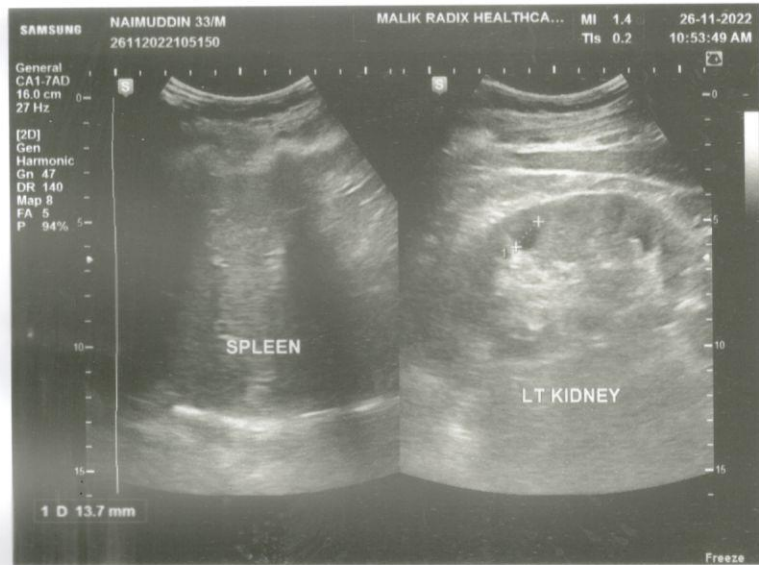
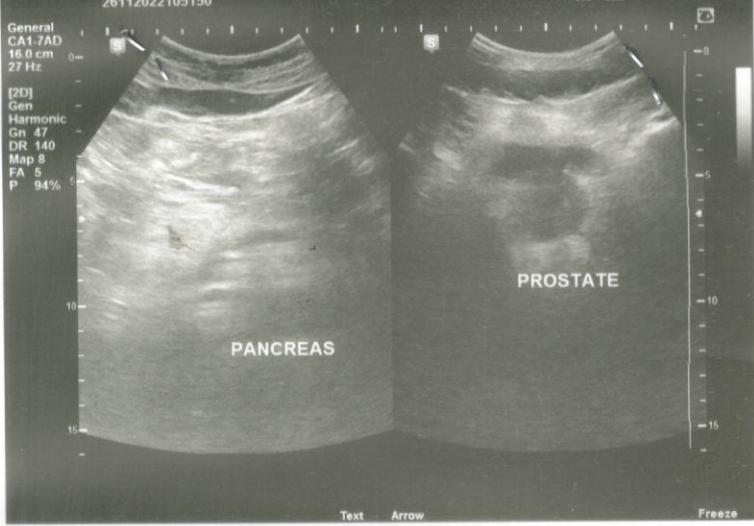



UHID	PT175312	LAB No.	XRY2206927
Name	Mr. NAIMUDDIN	Regn. No.	GEN2229683
Age / Sex	33 Yrs / M	Receiving Dt/Time	26/Nov/2022 10:21
		Reporting Dt/Time	26/Nov/2022 10:26 AM



XRAY

CHEST (PA)

Both lung fields are normal.

Cp angles are clear.

Hila are normal...

Heart size appears within normal limits.

Soft tissue shadows and bony thorax are normal.

IMP- NORMAL CHEST X-RAY

Advised....please correlate clinically.

***** END OF REPORT *****

DR. K.K. SINHA
M.B.B.S. D.M.R.D.
SENIOR CONSULTANT
Reg. No. 25437 (DMC)

DR. RAJESH MALHOTRA
MBBS, MD (RADIOLOGY)
CONSULTANT RADIOLOGY
Reg.No.DMC9299

DR. T. K VOHRA
MD (RADIOLOGY)
SENIOR CONSULTANT
Reg. No. 3272 (DMC)

DR. MUKESH KOSHAL
MBBS, MD (RADIOLOGY)
CONSULTANT RADIOLOGY
Reg.No.DMC10407