

**Fwd: Health Check up Booking Confirmed Request(bobE10580),Package Code-PKG10000239, Beneficiary Code-16968**

1 message

anurag sri <anurag.idc@gmail.com>  
To: Chandan healthcare <chandanhealthcare26@gmail.com>

Thu, Mar 24, 2022 at 3:57 PM

----- Forwarded message -----

From: **Mediwheel** <customercare@policywheel.com>

Date: Thu, Mar 24, 2022 at 3:41 PM

Subject: Health Check up Booking Confirmed Request(bobE10580),Package Code-PKG10000239, Beneficiary Code-16968

To: anurag.idc@gmail.com &lt;anurag.idc@gmail.com&gt;

Cc: Mediwheel CC &lt;customercare@mediwheel.in&gt;, Mediwheel CC &lt;mediwheelwellness@gmail.com&gt;



**Mediwheel**  
...Your wellness partner

**011-41195959**

Email:wellness@mediwheel.in

Hi **Chandan Healthcare Limited**,  
Diagnostic/Hospital Location :**B1/2 Sec-J, Aliganj, Lucknow, City:Lucknow**  
We have received the confirmation for the following booking .

**Beneficiary Name** : PKG10000239  
**Beneficiary Name** : MS. VERMA MANISHA  
**Member Age** : 30  
**Member Gender** : Female  
**Member Relation** : Employee  
**Package Name** : Full Body Health Checkup Female Below 40  
**Location** : SULTANPUR,Uttar Pradesh-228001  
**Contact Details** : 9454904365  
**Booking Date** : 21-03-2022  
**Appointment Date** : 26-03-2022

**Instructions to undergo Health Check:**

1. Please ensure you are on complete fasting for 10-To-12-Hours prior to check.
2. During fasting time do not take any kind of medication, alcohol, cigarettes, tobacco or any other liquids (except Water) in the morning.
3. Bring urine sample in a container if possible (containers are available at the Health Check centre).
4. Please bring all your medical prescriptions and previous health medical records with you.
5. Kindly inform the health check reception in case if you have a history of diabetes and cardiac problems.

**For Women:**

1. Pregnant Women or those suspecting are advised not to undergo any X-Ray test.
2. It is advisable not to undergo any Health Check during menstrual cycle.

We request you to facilitate the employee on priority.









Age / Gender: 30/Female  
Patient ID: CALI0115902122  
Patient Name: Mrs.MANISHA VERMA

Date and Time: 27th Mar 22 11:35 AM

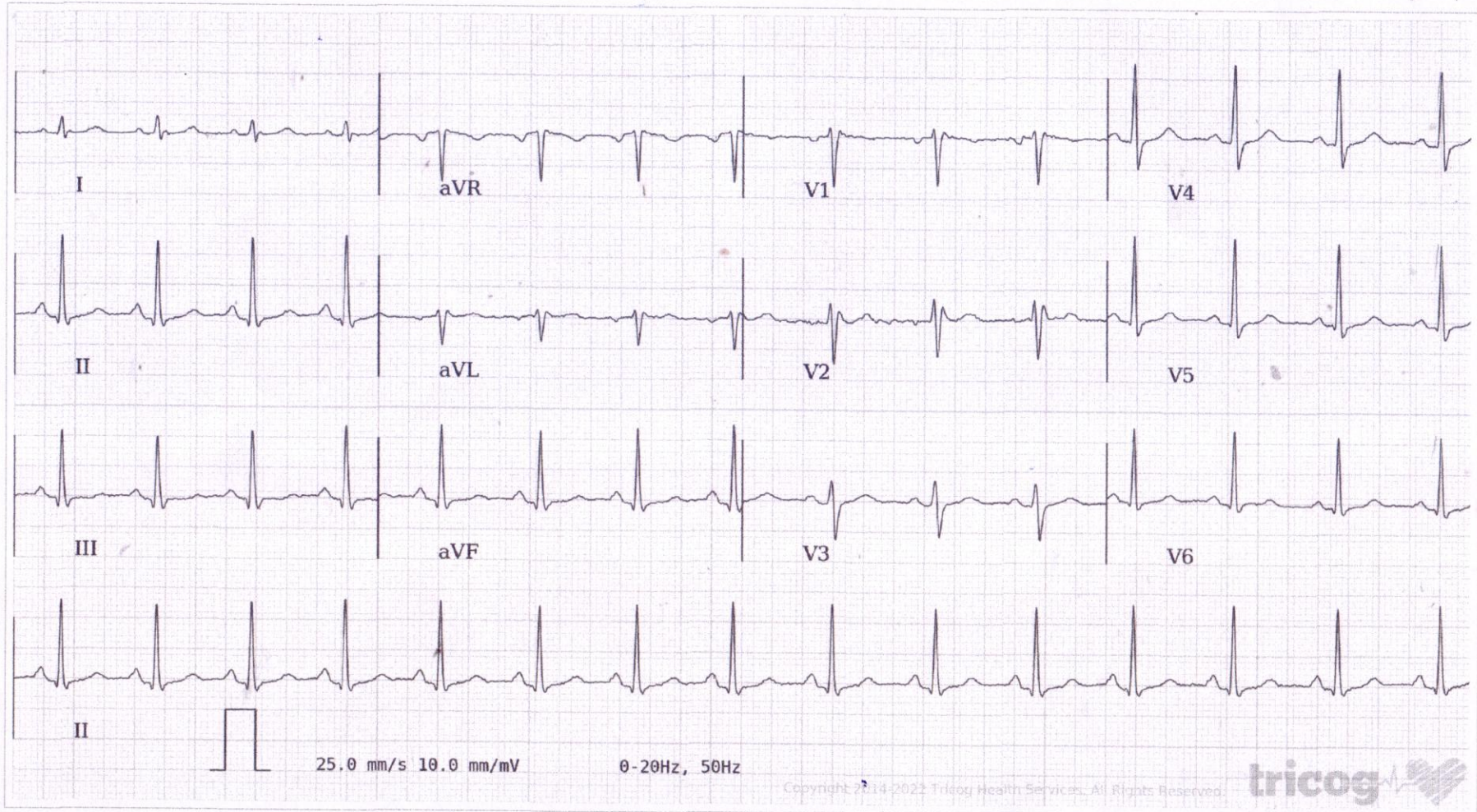

AR: 92bpm    VR: 92bpm    QRSD: 100ms    QT: 352ms    QTc: 435ms    PRI: 152ms    P-R-T: 75° 82° 55°

ECG Within Normal Limits: Sinus Rhythm, Normal Axis. Please correlate clinically.

AUTHORIZED BY

*Charit*  
Dr. Charit  
MD, DM: Cardiology

REPORTED BY

*Abhisek*  
Dr. Abhisek Tikmani

Disclaimer: Analysis in this report is based on ECG alone and should only be used as an adjunct to clinical history, symptoms and results of other invasive and non-invasive tests and must be interpreted by a qualified physician.

63382

39412