

LETTER OF APPROVAL / RECOMMENDATION

To,

The Coordinator,  
Mediwheel (Arcofermi Healthcare Limited)  
Helpline number: 011- 41195959

Dear Sir / Madam,

**Sub: Annual Health Checkup for the employees of Bank of Baroda**

This is to inform you that the following employee wishes to avail the facility of Cashless Annual Health Checkup provided by you in terms of our agreement.

| PARTICULARS                     | EMPLOYEE DETAILS      |
|---------------------------------|-----------------------|
| NAME                            | MS. R LEELAVATHAMMA   |
| EC NO.                          | 174368                |
| DESIGNATION                     | PART TIME SWEEPER-1-3 |
| PLACE OF WORK                   | MALANKUPPA            |
| BIRTHDATE                       | 14-03-1983            |
| PROPOSED DATE OF HEALTH CHECKUP | 26-08-2023            |
| BOOKING REFERENCE NO.           | 23S174368100067314E   |

This letter of approval / recommendation is valid if submitted along with copy of the Bank of Baroda employee id card. This approval is valid from **23-08-2023** till **31-03-2024** The list of medical tests to be conducted is provided in the annexure to this letter. Please note that the said health checkup is a **cashless facility** as per our tie up arrangement. We request you to attend to the health checkup requirement of our employee and accord your top priority and best resources in this regard. The EC Number and the booking reference number as given in the above table shall be mentioned in the invoice, invariably.

We solicit your co-operation in this regard.

Yours faithfully,

Sd/-

**Chief General Manager**  
**HRM Department**  
**Bank of Baroda**

(Note: This is a computer generated letter. No Signature required. For any clarification, please contact Mediwheel (Arcofermi Healthcare Limited))

### SUGGESTIVE LIST OF MEDICAL TESTS

| FOR MALE                            | FOR FEMALE  |
|-------------------------------------|---|
| CBC                                 | CBC   |
| ESR                                 | ESR   |
| Blood Group & RH Factor             | Blood Group & RH Factor   |
| Blood and Urine Sugar Fasting       | Blood and Urine Sugar Fasting                                   |
| Blood and Urine Sugar PP            | Blood and Urine Sugar PP  |
| Stool Routine                       | Stool Routine   |
| <b>Lipid Profile</b>                | <b>Lipid Profile</b>  |
| Total Cholesterol                   | Total Cholesterol   |
| HDL                                 | HDL   |
| LDL                                 | LDL   |
| VLDL                                | VLDL  |
| Triglycerides                       | Triglycerides   |
| HDL / LDL ratio                     | HDL / LDL ratio   |
| <b>Liver Profile</b>                | <b>Liver Profile</b>  |
| AST                                 | AST   |
| ALT                                 | ALT   |
| GGT                                 | GGT   |
| Bilirubin (total, direct, indirect) | Bilirubin (total, direct, indirect)                             |
| ALP                                 | ALP   |
| Proteins (T, Albumin, Globulin)     | Proteins (T, Albumin, Globulin)                                 |
| <b>Kidney Profile</b>               | <b>Kidney Profile</b>   |
| Serum creatinine                    | Serum creatinine  |
| Blood Urea Nitrogen                 | Blood Urea Nitrogen   |
| Uric Acid                           | Uric Acid   |
| HBA1C                               | HBA1C   |
| Routine urine analysis              | Routine urine analysis  |
| USG Whole Abdomen                   | USG Whole Abdomen   |
| <b>General Tests</b>                | <b>General Tests</b>  |
| X Ray Chest                         | X Ray Chest   |
| ECG                                 | ECG   |
| 2D/3D ECHO / TMT                    | 2D/3D ECHO / TMT  |
| Stress Test                         | Thyroid Profile (T3, T4, TSH)                                   |
| PSA Male (above 40 years)           | Mammography (above 40 years)<br>and Pap Smear (above 30 years). |
| Thyroid Profile (T3, T4, TSH)       | Dental Check-up consultation                                    |
| Dental Check-up consultation        | Physician Consultation  |
| Physician Consultation              | Eye Check-up consultation                                       |
| Eye Check-up consultation           | Skin/ENT consultation   |
| Skin/ENT consultation               | Gynaec Consultation   |

## ECHOCARDIOGRAPHY REPORT

|                      |                        |                    |              |
|----------------------|------------------------|--------------------|--------------|
| <b>Patient ID</b>    | : 10140000390106       | <b>Report Date</b> | : 26-08-2023 |
| <b>Patient Name:</b> | : Mrs. LEELAVATHAMMA R |                    |              |
| <b>Age / Gender</b>  | : 40 years / female    | <b>Cath Number</b> | :            |
| <b>Render No</b>     | :                      |                    |              |

### MEASUREMENT

|           |                    |                |                   |            |                   |
|-----------|--------------------|----------------|-------------------|------------|-------------------|
| <b>AO</b> | : 30 ( 20 - 40 )mm | <b>LVID(d)</b> | : 34 (36 - 52 )mm | <b>IVS</b> | : 09 ( 6 - 11 )mm |
| <b>LA</b> | : 34 ( 19 - 40 )mm | <b>LVID s</b>  | : 23 (23 - 39)mm  | <b>PWD</b> | : 09(6 - 11 )mm   |
| <b>EF</b> | : 60% (>50%)       | <b>ESV</b>     | : 18 ml           | <b>EDV</b> | : 47 ml           |

### VALVES

|                        |                    |
|------------------------|--------------------|
| <b>Mitral Valve</b>    | : AML TIP PROLAPSE |
| <b>Aortic valve</b>    | : Normal           |
| <b>Tricuspid Valve</b> | : Normal           |
| <b>Pulmonary Valve</b> | : Normal           |

### CHAMBERS

|                        |          |
|------------------------|----------|
| <b>Left Atrium</b>     | : Normal |
| <b>Right Atrium</b>    | : Normal |
| <b>Left Ventricle</b>  | : Normal |
| <b>Right Ventricle</b> | : Normal |

### SEPTAE

|            |          |
|------------|----------|
| <b>IVS</b> | : Intact |
| <b>IAS</b> | : Intact |

### GREAT ARTERIES

|                         |          |
|-------------------------|----------|
| <b>Aorta</b>            | : Normal |
| <b>Pulmonary Artery</b> | : Normal |

**DOPPLER DATA**

**Mitral** : E/A 0.7/0.5 m/s, Trivial MR  
**Aortic** : Normal  
**Tricuspid** : Trivial TR / Mild PAH, PASP - 34mmHg  
**Pulmonary** : Normal  
**LVOT** : Normal  
**Vegetation/Thrombus**: Normal

**Pericardium** : Normal

**WALL MOTION ABNORMALITIES**

No RWMA

**FINAL DIAGNOSIS**

- NORMAL CHAMBER DIMENSIONS
- AML TIP PROLAPSE
- TRIVIAL MITRAL REGURGITATION
- TRIVIAL TRICUSPID REGURGITATION / MILD PULMONARY ARTERIAL HYPERTENSION
- NO RWMA
- NORMAL LV FUNCTION (LVEF 60%)

**DR KESHAVA MURTHY.V**  
(SENIOR INTERVENTIONAL  
CARDIOLOGIST)

**DR SRINIVAS P**  
(INTERVENTIONAL  
CARDIOLOGIST)

**DR ANAND LINGAN**  
(SENIOR PEDIATRIC / ADULT  
INTERVENTIONAL CARDIOLOGIST)

**DONE BY : SUVARNA**



**Patient Name :** Mrs.LEELAVATHAMMA

**Page 2 of 2** Typed by : Mr. Hemanth

**MRN :** 390106

**Narayana Multispeciality Hospital**

Narayana Hrudayalaya Surgical Hospital Pvt. Ltd. DIN: LB5100KA2010FTC050403

Registered Office: 258/A, Bommasandra Industrial Area, Anekal Taluk, Bangalore 560099

Hospital Address: CAH/1, 3rd Phase, Devanur, Mysore 570019

Tel: +91 821 7122 222 | Fax: +91 821 7122 235 | Email: info.mys@narayanahealth.org | www.narayanahealth.org



Appointments  
**1800-309-0309 (Toll Free)**

Emergencies  
**98539-98539**

ID: 10140000390106  
Name: Leelavathiamma, R  
Age: 40 Years  
Gender: Female

2023-08-26 01:23:59 PM

|                 |              |
|-----------------|--------------|
| Heart Rate      | 83 bpm       |
| PQ Interval     | 154 ms       |
| QRS Duration    | 82 ms        |
| QT/QTc Interval | 344/384 ms   |
| P/ORS/T Axes    | 62/29/41 deg |

Sinus rhythm  
Normal ECG

Unconfirmed Diagnosis

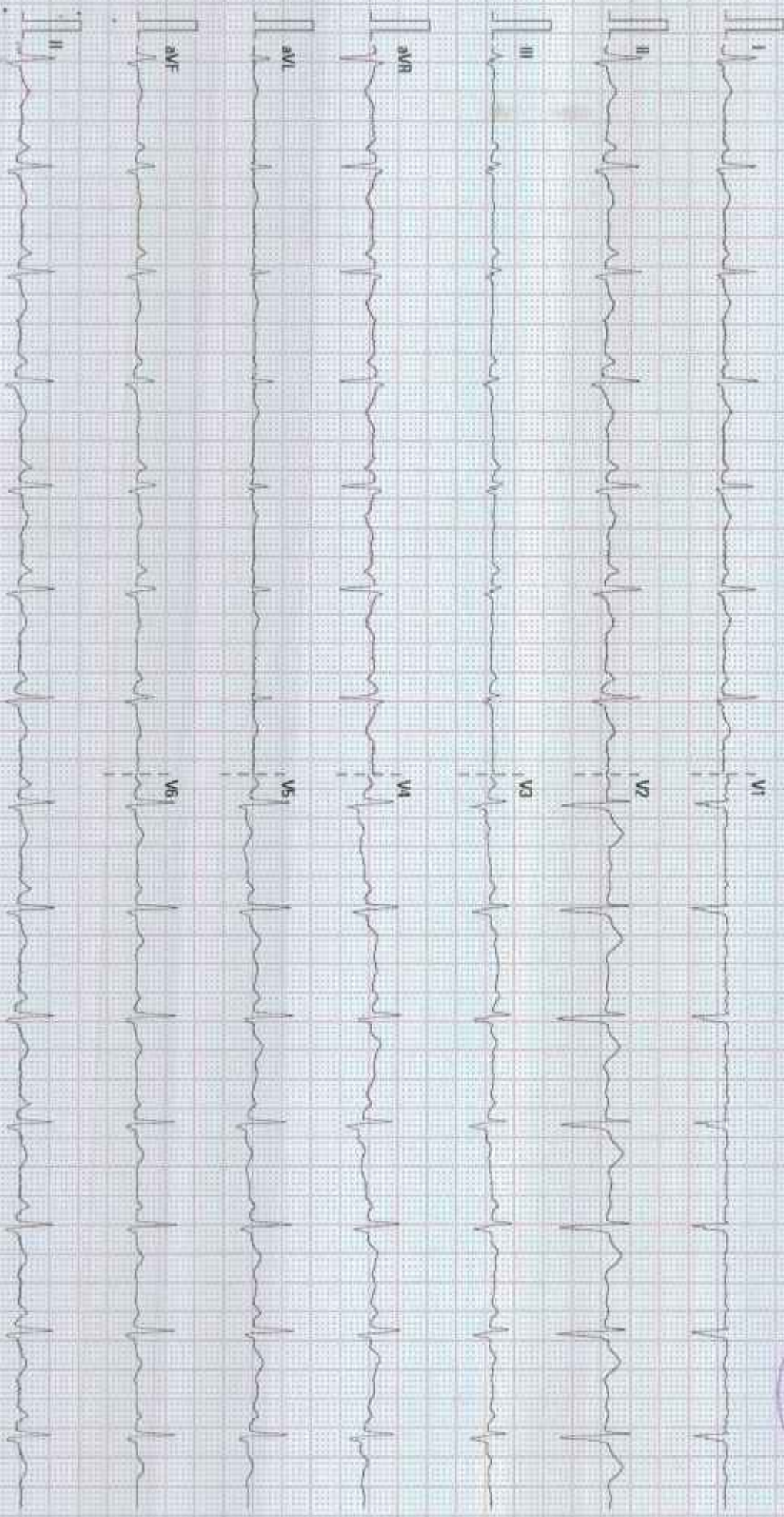

25 mm/s

10 mm/mV

50 Hz

RRR 35 Hz

NARAYANA SURGICAL HOSPITAL MYSORE

02.10.08 V28 4.1

S/N FN 21032469

|                     |                 |                           |                      |
|---------------------|-----------------|---------------------------|----------------------|
| <b>Patient Name</b> | R Leelavathamma | <b>Requested By</b>       | Dr. Naveen Kumar D S |
| <b>MRN</b>          | 10140000390106  | <b>Procedure DateTime</b> | 2023-08-26 14:54:12  |
| <b>Age/Sex</b>      | 40Y 5M / Female | <b>Hospital</b>           | NH-Mysore            |

**ULTRASOUND SCAN OF ABDOMEN AND PELVIS (MHC)**

LIVER - Normal in size and echotexture. No obvious focal lesions.

BILIARY RADICLES - No dilatation.

CBD - Normal in size. No evidence of calculi.

GALL BLADDER - Contracted, shows an echogenic focus measuring 4mm - likely calculus. *Recommended repeat scan in true fasting state to assess gall bladder if clinically indicated.*

PORTAL VEIN - Normal in caliber.

PANCREAS - Head and body of pancreas show normal echotexture.

SPLEEN - Normal.

KIDNEYS - Both kidneys are normal in size and echotexture. No evidence of calyceal dilatation or calculi seen.

BLADDER - Distended and appears normal.

UTERUS - Enlarged in size and measures 7.8 x 6.5 x 7.6cm.

Endometrium is thickened and measures 3.0cm

Right ovary measures 2.1 x 2.0 cm.

Left ovary measures 2.0 x 1.5 cm

Both ovaries show normal echotexture.

No free fluid seen in the abdomen.

**IMPRESSION: 1. Thickened endometrium (3.0cm).**

**2. Bulky uterus.**

**3. Contracted gall bladder with echogenic focus (4mm) - likely calculus.**

Recommended clinical correlation and further evaluation if indicated.



**Dr. Rakesh Sharma M N**

**MBBS,DMRD, DNB(Radiology)**

**Consultant**

**Department of Radiology**

This is a digitally signed valid document. Reported Date/Time: 2023-08-26 15:33:42



|                     |                 |                           |                      |
|---------------------|-----------------|---------------------------|----------------------|
| <b>Patient Name</b> | R Leelavathamma | <b>Requested By</b>       | Dr. Naveen Kumar D S |
| <b>MRN</b>          | 10140000390106  | <b>Procedure DateTime</b> | 2023-08-26 12:51:54  |
| <b>Age/Sex</b>      | 46Y 5M / Female | <b>Hospital</b>           | NH-Mysore            |

**X-RAY CHEST PA VIEW**

*Clinical details : Health check up*

*The C.T.Ratio is within normal limits.*

*The lung fields are clear.*

*The costo and cardiophrenic angles are free.*

*The domes of diaphragm are normally placed.*

*The bony thorax shows no gross abnormality.*

**IMPRESSION: No abnormality detected.**

*To correlate clinically.*

*Reepa K.*

**Dr. Reepa K**  
Consultant Radiologist

This is a digitally signed valid document. Reported Date/Time: 2023-08-26 16:00:58





DEPARTMENT OF LABORATORY MEDICINE

Patient Name : Ms R Leelavathamma MPN : 10140000390106 Gender/Age : FEMALE, 40y (14/03/1983)  
 Collected On : 26/08/2023 10:37 AM Received On : 26/08/2023 10:49 AM Reported On : 26/08/2023 12:32 PM  
 Barcode : 602308260145 Specimen : Serum Consultant : Dr. Naveen Kumar D S(GENERAL MEDICINE)  
 Sample adequacy : Satisfactory Visit No : OP-001 Patient Mobile No : 7022737525

BIOCHEMISTRY

| Test   | Result       | Unit                      | Biological Reference Interval   |
|--|--------------|---------------------------|---|
| <b>SERUM CREATININE</b>                              |              |                           |   |
| Serum Creatinine (Spectrophotometry)                 | 0.7          | mg/dL                     | 0.6-1.2   |
| eGFR (Calculated By MDRD Formula)                    | 92.7         | mL/min/1.73m <sup>2</sup> | -   |
| <b>Blood Urea Nitrogen (BUN)</b> (Spectrophotometry) | 7            | mg/dL                     | 7.0-20.0  |
| Serum Sodium (Spectrophotometry)                     | 137          | mmol/L                    | 135.0-150.0   |
| Serum Potassium (Spectrophotometry)                  | 4.4          | mmol/L                    | 3.5-5.0   |
| <b>LIPID PROFILE (CHOL,TRIG,HDL,LDL,VLDL)</b>        |              |                           |   |
| Cholesterol Total (Spectrophotometry)                | 170          | mg/dL                     | Normal <200<br>High >240<br>Borderline 200 - 239  |
| Triglycerides (Spectrophotometry)                    | 122          | mg/dL                     | Very High >500<br>Borderline High 150 - 199<br>High 200 - 499                                       |
| HDL Cholesterol (HDLC) (Spectrophotometry)           | 42           | mg/dL                     | 40.0-60.0   |
| Non-HDL Cholesterol (Spectrophotometry)              | 128.0        |                           |   |
| LDL Cholesterol (Calculated)                         | <b>104 H</b> | mg/dL                     | Desirable: <100<br>Optimal: 100-129<br>Borderline High: 130-159<br>High: 160-189<br>Very High: >190 |
| VLDL Cholesterol (Spectrophotometry)                 | 24           | mg/dL                     | 0.0-40.0  |
| Cholesterol /HDL Ratio (Spectrophotometry)           | 4.1          |                           | 0.0-5.0   |
| <b>LIVER FUNCTION TEST(LFT)</b>                      |              |                           |   |
| Bilirubin Total (Spectrophotometry)                  | 0.5          | mg/dL                     | 0.0-1.3   |

Patient Name : Ms R Leelavathamma MRN : 10140000390106 Gender/Age : FEMALE, 40y (14/03/1983)

|   |       |       |   |
|---|-------|-------|---|
| Conjugated Bilirubin (Direct) (Spectrophotometry)                                 | 0.2   | mg/dL | 0.0-0.3   |
| Unconjugated Bilirubin (Indirect) (Spectrophotometry)                             | 0.3   | mg/dL | 0.3-0.8   |
| Total Protein (Spectrophotometry)   | 7.6   | g/dL  | 6.4-8.2   |
| Serum Albumin (Spectrophotometry)   | 4.3   | g/dL  | 3.4-5.0   |
| Serum Globulin (Spectrophotometry)  | 3.3   | -     | -   |
| Albumin To Globulin (A/G)Ratio (Spectrophotometry)                                | 1.3   | -     | 1.0-2.1   |
| SGOT (AST) (Spectrophotometry)  | 24    | IU/L  | 15.0-37.0   |
| SGPT (ALT) (Spectrophotometry)  | 17 L  | IU/L  | 30.0-65.0   |
| Alkaline Phosphatase (ALP) (Spectrophotometry)                                    | 64    | IU/L  | 50.0-136.0  |
| Gamma-Glutamyl Transferase (GGT) (Spectrophotometry)                              | 14 L  | IU/L  | 15.0-85.0   |
| <b>THYROID PROFILE (T3, T4, TSH)</b>  |       |       |   |
| Tri Iodo Thyronine (T3) (Enhanced Chemiluminescence Immunoassay (CLIA))           | 1.30  | ng/dL | 0.6-1.81  |
| Thyroxine (T4) (Enhanced Chemiluminescence Immunoassay (CLIA))                    | 7.84  | ug/dl | 3.2-12.6  |
| TSH (Thyroid Stimulating Hormone) (Enhanced Chemiluminescence Immunoassay (CLIA)) | 1.795 | mIU/L | > 18 Year(s) : 0.4 -4.5<br>Pregnancy:<br>1st Trimester: 0.129-3.120<br>2nd Trimester: 0.274-2.652<br>3rd Trimester: 0.312-2.947 |

-End of Report-

Page 2 of 3

**Narayana Multispeciality Hospital**

Narayana Hrudayalaya Surgical Hospital Pvt. Ltd. CIN: L85100KA2010PTC055453

Registered Office: 258/A, Bommasandra Industrial Area, Anekal Taluk, Bangalore 560099

Hospital Address: CAH/1, 3rd Phase, Devanur, Mysore 570019

Tel: +91 821 7122 222 | Fax: +91 821 7122 235 | Email: info.mys@narayanahealth.org | [www.narayanahealth.org](http://www.narayanahealth.org)



Appointments

**1800-309-0309 (Toll Free)**

Emergencies

**98539-98539**

Patient Name : Ms R Leelavathamma MFN : 10140000390106 Gender/Age : FEMALE , 40y (14/03/1983)



Dr. Shivaprasad P.N  
MBBS, MD  
CONSULTANT PATHOLOGIST

Note

- Abnormal results are highlighted.
- Results relate to the sample only.
- Kindly correlate clinically.



DEPARTMENT OF LABORATORY MEDICINE

Final Report

Patient Name : Ms R Leelavathamma MRN : 10140000390106 Gender/Age : FEMALE , 40y (14/03/1983)

Collected On : 26/08/2023 12:39 PM Received On : 26/08/2023 12:43 PM Reported On : 26/08/2023 01:43 PM

Barcode : 662308260004 Specimen : Fluid & Swab Consultant : Dr. Naveen Kumar D S(GENERAL MEDICINE)

Sample adequacy : Satisfactory Visit No : OP-001 Patient Mobile No : 7022737525

**CYTOLOGY**

**CERVICAL SMEAR FOR CYTOLOGY**

**NOTE**

Lab No : 727/23.

**MATERIAL RECEIVED:**  
Conventional PAP smears.

**CLINICAL DETAILS:**  
Routine study.

**SPECIMEN TYPE:**  
From endo-/ecto-cervix & vagina.

**SMEAR ADEQUACY:**  
SATISFACTORY FOR EVALUATION with  
adequate squamous & transformation zone/ endo-cervical  
components.

**GENERAL CATEGORIZATION:**  
Squamous components show chiefly intermediate cells and superficial  
cells.  
Mild increase in polymorphs seen.  
No Trichomonas vaginalis or fungal elements seen.  
Bacterial flora appears unremarkable.

**IMPRESSION:**  
Moderate non-specific inflammation.  
Adv: Repeat pap smear at later date.

--End of Report--

Page 1 of 2

Patient Name : Ms R.Leejavathamma | MEN : 10140000390106 | Gender/Age : FEMALE , 40y (14/03/1983)

*Shivaprasad*

Dr. Shivaprasad P.N

MBBS, MD

CONSULTANT PATHOLOGIST

**Note**

- Abnormal results are highlighted.
- Results relate to the sample only.
- Kindly correlate clinically.



**DEPARTMENT OF LABORATORY MEDICINE**

Final Report

Patient Name : Ms R Leelavathamma MRN : 10140000390106 Gender/Age : FEMALE , 40y (14/03/1983)

Collected On : 26/08/2023 10:37 AM Received On : 26/08/2023 11:06 AM Reported On : 26/08/2023 12:07 PM

Barcode : 622308260030 Specimen : Urine Consultant : Dr. Naveen Kumar D S(GENERAL MEDICINE)

Sample adequacy : Satisfactory Visit No : OP-001 Patient Mobile No : 7022737525

**PATHOLOGY**

| Test                                  | Result      | Unit | Biological Reference Interval |
|---------------------------------------|-------------|------|-------------------------------|
| <b>URINE ROUTINE &amp; MICROSCOPY</b> |             |      |                               |
| <b>PHYSICAL EXAMINATION</b>           |             |      |                               |
| Volume                                | 20          | ml   | -                             |
| Colour                                | Pale Yellow | -    | -                             |
| Appearance                            | Clear       | -    | -                             |
| <b>CHEMICAL EXAMINATION</b>           |             |      |                               |
| pH(Reaction)                          | 5.0         | -    | 4.8-7.5                       |
| Sp. Gravity                           | 1.015       | -    | 1.005 - 1.030                 |
| Protein                               | Negative    | -    | -                             |
| Urine Glucose                         | Negative    | -    | -                             |
| Ketone Bodies                         | Negative    | -    | Negative                      |
| Bile Salts                            | Negative    | -    | Negative                      |
| Bile Pigment (Bilirubin)              | Negative    | -    | Negative                      |
| Urobilinogen                          | Normal      | -    | -                             |
| Urine Leucocyte Esterase              | Negative    | -    | Negative                      |
| Blood Urine                           | Negative    | -    | Negative                      |
| Nitrite                               | Negative    | -    | Negative                      |
| <b>MICROSCOPIC EXAMINATION</b>        |             |      |                               |

Page 1 of 2



Patient Name : Ms R Leelavathamma MRN : 10140000390106 Gender/Age : FEMALE , 40y (14/03/1983)

|                  |          |   |     |
|------------------|----------|---|-----|
| Pus Cells        | 2-3/hpf  | - | 0-2 |
| RBC              | Nil      | - | -   |
| Epithelial Cells | 1-2/hpf  | - | 2-4 |
| Crystals         | Not Seen | - | -   |
| Casts            | Not Seen | - | -   |

-End of Report-



Dr. Shivaprasad P.N

MBBS, MD

CONSULTANT PATHOLOGIST

Note

- Abnormal results are highlighted.
- Results relate to the sample only.
- Kindly correlate clinically.



DEPARTMENT OF LABORATORY MEDICINE

Final Report

Patient Name : Ms R Leelavathamma MRN : 10140000390106 Gender/Age : FEMALE , 40y (14/03/1983)  
 Collected On : 26/08/2023 10:37 AM Received On : 26/08/2023 10:49 AM Reported On : 26/08/2023 12:39 PM  
 Barcode : 612308260110 Specimen : Whole Blood Consultant : Dr. Naveen Kumar D S(GENERAL MEDICINE)  
 Sample Adequacy : Satisfactory Visit No : OP-001 Patient Mobile No : 7022737525

HAEMATOLOGY LAB

| Test   | Result   | Unit           | Biological Reference Interval |
|--|----------|----------------|-------------------------------|
| <b>BLOOD-GROUP &amp; RH TYPING</b>                             |          |                |                               |
| Blood Group (Slide Technique And Tube Technique)               | "O"      | -              | -                             |
| RH Typing (Slide Technique And Tube Technique)                 | Positive | -              | -                             |
| <b>COMPLETE BLOOD COUNT (CBC)</b>                              |          |                |                               |
| Haemoglobin (Hb%) (Coulter Principle)                          | 12.79    | g/dL           | 12.0-15.0                     |
| Red Blood Cell Count (Coulter Principle)                       | 4.81     | Million/ul     | 3.8-5.8                       |
| PCV (Packed Cell Volume) / Hematocrit (Calculated)             | 39.7     | %              | 36.0-46.0                     |
| MCV (Mean Corpuscular Volume) (Derived From RBC Histogram)     | 82.5     | fL             | 76.0-96.0                     |
| MCH (Mean Corpuscular Haemoglobin) (Calculated)                | 26.6 L   | pg             | 27.0-32.0                     |
| MCHC (Mean Corpuscular Haemoglobin Concentration) (Calculated) | 32.2     | g/L            | 30.0-35.0                     |
| Red Cell Distribution Width (RDW) (Derived From RBC Histogram) | 15.4 H   | %              | 11.6-14.0                     |
| Platelet Count (Coulter Principle)                             | 257      | Thous/ $\mu$ L | 150.0-400.0                   |
| Mean Platelet Volume (MPV)                                     | 8.79     | fL             | 7.0-11.7                      |
| Total Leucocyte Count(WBC) (Coulter Principle)                 | 6.14     | Thous/cumm     | 4.0-11.0                      |
| <b>DIFFERENTIAL COUNT (DC)</b>                                 |          |                |                               |
| Neutrophils (Optical/Impedance)                                | 63.95    | %              | 40.0-75.0                     |

Page 1 of 2





Patient Name : Ms R Leelavathamma MRN : 10140000390106 Gender/Age : FEMALE , 40y (14/03/1983)

|                                 |       |   |           |
|---------------------------------|-------|---|-----------|
| Lymphocytes (Optical/Impedance) | 29.03 | % | 20.0-45.0 |
| Monocytes (Optical/Impedance)   | 5.28  | % | 2.0-10.0  |
| Eosinophils (Optical/Impedance) | 1.47  | % | 1.0-6.0   |
| Basophils                       | 0.27  | % | 0.0-1.0   |
| Absolute Neutrophil Count       | 3.93  | - | -         |
| Absolute Lymphocyte Count       | 1.78  | - | -         |
| Absolute Monocyte Count         | 0.32  | - | -         |
| Absolute Eosinophil Count       | 0.09  | - | -         |
| Absolute Basophil Count         | 0.02  | - | -         |

As per the recommendation of International Council for Standardization in Hematology, the differential counts are additionally being reported as absolute numbers.

-End of Report-

*Shivaprasad*

Dr. Shivaprasad P.N  
MBBS, MCh  
CONSULTANT PATHOLOGIST



**Note**

- Abnormal results are highlighted.
- Results relate to the sample only.
- Kindly correlate clinically.



DEPARTMENT OF LABORATORY MEDICINE

Final Report

Patient Name : Ms K Leelavathamma MRN : 10140000390106 Gender/Age : FEMALE , 40y (14/03/1983)

Collected On : 26/08/2023 10:37 AM Received On : 26/08/2023 10:49 AM Reported On : 26/08/2023 11:25 AM

Barcode : 602308260146 Specimen : Plasma Consultant : Dr. Naveen Kumar D S(GENERAL MEDICINE)

Sample adequacy : Satisfactory Visit No : OP-001 Patient Mobile No : 7022737525

BIOCHEMISTRY

| Test  | Result | Unit  | Biological Reference Interval |
|---|--------|-------|-------------------------------|
| Fasting Blood Sugar (FBS) (Spectrophotometry) | 90     | mg/dL | 70.0-100.0                    |

-End of Report-



Dr. Shivaprasad P.N  
MBBS, MD  
CONSULTANT PATHOLOGIST

Note

- Abnormal results are highlighted.
- Results relate to this sample only.
- Kindly correlate clinically.



DEPARTMENT OF LABORATORY MEDICINE

Final Report

Patient Name : Ms R Leelavathamma MRN : 10140000390106 Gender/Age : FEMALE , 40y (14/03/1983)

Collected On : 26/08/2023 10:37 AM Received On : 26/08/2023 10:49 AM Reported On : 26/08/2023 11:52 AM

Barcode : 612308260111 Specimen : Whole Blood - ESR Consultant : Dr. Naveen Kumar D S(GENERAL MEDICINE)

Sample adequacy : Satisfactory Visit No : OP-001 Patient Mobile No : 7022737525

HAEMATOLOGY LAB

| Test  | Result | Unit   | Biological Reference Interval |
|---|--------|--------|-------------------------------|
| Erythrocyte Sedimentation Rate (ESR)<br>(Westergren Method) | 29 H   | mm/1hr | 0.0-19.0                      |

--End of Report--



Dr. Shivaprasad P.N  
MBBS, MD  
CONSULTANT



Note

- Abnormal results are highlighted.
- Results relate to the sample only.
- Kindly correlate clinically.



DEPARTMENT OF LABORATORY MEDICINE

Final Report

Patient Name : Ms R Leelavathamma MRN : 10140000390106 Gender/Age : FEMALE , 40y (14/03/1983)

Collected On : 26/08/2023 10:37 AM Received On : 26/08/2023 10:49 AM Reported On : 26/08/2023 12:58 PM

Barcode : 602308260147 Specimen : Whole Blood Consultant : Dr. Naveen Kumar D S(GENERAL MEDICINE)

Sample adequacy : Satisfactory Visit No : OP-001 Patient Mobile No : 7022737525

BIOCHEMISTRY

| Test                                    | Result | Unit | Biological Reference Interval   |
|---|--------|------|---|
| HbA1c                                   |        |      |   |
| HbA1c (HPLC METHOD)                     | 5.2    | %    | Upto - Normal (Non Diabetic Level): < 6<br>Good Control: 6.01-7.00<br>Fair Control: 7.01-8.00<br>Poor Control: > 8.01 |
| Estimated Average Glucose (HPLC METHOD) | 102.54 |      |   |

Interpretation:

- HbA1c above 6.5% can be used to diagnose diabetes provided the patient has symptoms. If the patient does not have symptoms with HbA1c > 6.5%, repeat measurement on further sample. If the repeat test result is < 6.5%, consider as diabetes high risk and repeat measurement after 6 months.
- HbA1c measurement is not appropriate in diagnosing diabetes in children, suspicion of type 1 diabetes, symptoms of diabetes for less than 2 months, pregnancy, hemoglobinopathies, medications that may result sudden increase in glucose, anemia, renal failure, HIV infection, malignancies, severe chronic hepatic, and renal disease.
- Any sample with > 15% should be suspected of having a haemoglobin variant.

--End of Report--



Dr. Shivaprasad P.N

MBBS, MD

CONSULTANT



Note

- Abnormal results are highlighted.
- Results relate to the sample only.
- Kindly correlate clinically.



Page 1 of 1

