

ECHOCARDIOGRAPHY REPORT

Patient ID	: 10140000376979	Report Date	: 17-3-2023
Patient Name:	: Ms Krithika Raghunandan		
Age / Gender	: 36 Years / female	Cath Number	:
Render No	:		

MEASUREMENT

AO	: 28 (20 - 40)mm	LVID(d)	: 36 (36 - 52)mm	IVS	: 11 (6 - 11)mm
LA	: 30 (19 - 40)mm	LVID s	: 26 (23 - 39)mm	PWD	: 11 (6 - 11)mm
EF	: 60% (>50%)	ESV	: 25 ml	EDV	: 62 ml

VALVES

Mitral Valve	: Normal
Aortic valve	: Normal
Tricuspid Valve	: Normal
Pulmonary Valve	: Normal

CHAMBERS

Left Atrium	: Normal
Right Atrium	: Normal
Left Ventricle	: Normal
Right Ventricle	: Normal

SEPTAE

IVS	: Intact
IAS	: Intact

GREAT ARTERIES

Aorta	: Normal
Pulmonary Artery	: Normal

DOPPLER DATA

Mitral : E/A 0.7/0.4 m/s
Aortic : Normal
Tricuspid : Trivial TR / PASP 16mmHg + RAP
Pulmonary : Normal
LVOT : Normal
Vegetation/Thrombus : Normal
Pericardium : Normal

WALL MOTION ABNORMALITIES

NO RWMA

FINAL DIAGNOSIS

- NORMAL CHAMBER DIMENSIONS
- TRIVIAL TRICUSPID REGURGITATION / NORMAL PA PRESSURE
- NO RWMA
- NORMAL LV FUNCTION (LVEF-60%)

DR KESHAVA MURTHY.V
(SENIOR INTERVENTIONAL
CARDIOLOGIST)

DR SRINIVAS P
(INTERVENTIONAL
CARDIOLOGIST)

DR ANAND LINGAM
(SENIOR PEDIATRIC / ADULT
INTERVENTIONAL CARDIOLOGIST)



DONE BY : VALSA

Patient Name : Ms Krithika Raghunandan
MRN : 376979

Page 2 of 2 Typed by : Mrs Sunitha

ARAYANA MULTISPECIALITY HOSPITAL
DEVANUR
MYSORE-19

Station
Telephone:

EXERCISE STRESS TEST REPORT

Patient Name: MRS.KRITHIKA RAGHUNANDAN,
Patient ID: 10140000376979
Height: 153 cm
Weight: 53 kg

DOB: 10.03.1987
Age: 36 yrs
Gender: Female
Race: Indian

Study Date: 17.03.2023
Test Type: Treadmill Stress Test
Protocol: BRUCE

Referring Physician: DR.CHYTHANYA D.C.
Attending Physician: DR.ANAND LINGAN
Technician: Mr.BHARATH KUMAR

Medications:
NIL

Medical History:
NIL

Reason for Exercise Test:
Screening for IHD

Exercise Test Summary

Phase Name	Stage Name	Time in Stage	Speed [mph]	Grade [%]	HR [bpm]	BP [mmHg]	Comment
PRETEST	SUPINE	00:26	0.00	0.00	89	110/70	
	HYPERV.	00:02	0.00	0.00	89		
	WARM-UP	01:23	0.00	0.00	110	110/70	
EXERCISE	STAGE 1	03:00	1.70	10.00	127	120/70	
	STAGE 2	03:00	2.50	12.00	148	130/70	
	STAGE 3	02:46	3.40	14.00	176	140/80	
RECOVERY		05:15	0.00	0.00	109	120/70	

The patient exercised according to the BRUCE for 8:45 min:s, achieving a work level of Max. METS: 10.10. The resting heart rate of 92 bpm rose to a maximal heart rate of 176 bpm. This value represents 95 % of the maximal, age-predicted heart rate. The resting blood pressure of 110/70 mmHg, rose to a maximum blood pressure of 140/80 mmHg. The exercise test was stopped due to Fatigue.

Interpretation

--

Conclusions

GOOD EFFORT TOLERANCE
NORMAL HR AND BP RESPONSE
NO ANGINA OR ARRHYTHMIAS
SLOW UPSLOPING ST-DEPRESSION NOTED DURING EXERCISE, WHICH DID NOT PERSIST IN RECOVERY, OVER BASELINE
IMP:-- STRESS TEST NEGATIVE FOR INDUCIBLE ISCHAEMIA
KINDLY CORRELATE CLINICALLY

Physician



Technician

MRS. KRITHIKA RAGHUNANDAN,

Patient ID: 10140000376979

17.03.2023

10:34:14am

Female 153 cm 53 kg

36 yrs Indian

Meds: NIL

Test Reason: Screening for IHD

Medical History: NIL

Ref. MD: DR.CHYTHANYA D.C. Ordering MD:

Technician: Mr.BHARATH KUMAR Test Type: Treadmill Stress Test

Comment:

BRUCE: Exercise Time 08:45
 Max HR: 176 bpm 95 % of max predicted 184 bpm HR at rest: 92
 Max BP: 140/80 mmHg BP at rest: 110/70 Max RPP: 24640 mmHg*bp
 Maximum Workload: 10.10 METS
 Max. ST: -1.50 mm, 0.80 mV/s in II; EXERCISE STAGE 2 5:50
 Arrhythmia: A:74, PVC:7, PSVC:22
 ST/HR slope: 0.69 μ V/bpm
 ST/HR slope: 0.84 μ V/bpm (IHD)
 HR reserve used: 91 %
 HR recovery: 50 bpm
 VE recovery: 0 VE/min
 ST/HR hysteresis: -0.007 mV (I)
 QRS duration: BASELINE: 84 ms, PEAK EX: 76 ms, REC: 82 ms
Reasons for Termination: Fatigue
Conclusion: GOOD EFFORT TOLERANCE
NORMAL HR AND BP RESPONSE
NO ANGINA OR ARRHYTHMIAS
SL OW UP SL OPING ST-DEPRESSION NOTED DURING EXERCISE, WHICH
DID NOT PERSIST IN RECOVERY, OVER BASELINE
IMP-- STRESS TEST NEGATIVE FOR INDUCIBLE ISCHAEMIA
KINDLY CORRELATE CLINICALLY

Room:
 Location: * 0 *

Phase Name	Stage Name	Time in Stage	Speed [mph]	Grade [%]	Workload [METs]	HR [bpm]	BP [mmHg]	RPP [mmHg*bp]	VE [l/min]	ST Level [mm]	Comment
PRETEST	SUPINE	00:26	0.00	0.00	1.0	89	110/70	9790	0	-0.80	
	HYPERV.	00:02	0.00	0.00	1.0	89		9790	0	-0.75	
	WARM-UP	01:23	0.00	0.00	1.0	110	110/70	12100	0	-0.65	
EXERCISE	STAGE 1	03:00	1.70	10.00	4.6	127	120/70	15240	0	-1.20	
	STAGE 2	03:00	2.50	12.00	7.0	148	130/70	19240	2	-1.15	
	STAGE 3	02:46	3.40	14.00	10.1	176	140/80	24640	1	-1.10	
RECOVERY		05:15	0.00	0.00	1.0	109	120/70	13080	0	-0.90	

ID: 10140000376979
Name: MS KRITHIKA, RAGHUNANDAN
Age: 36 Years
Gender: Female

2023-03-17 09:39:46

Heart Rate 83 bpm
PR Interval 114 ms
QRS Duration 84 ms
QT/QTc Interval 360/400 ms
P/QRS/T Axis 71/37/21 deg
Dr: Hodges

Sinus rhythm
Inferior ST abnormality is nonspecific
Borderline ECG

Unconfirmed Diagnosis

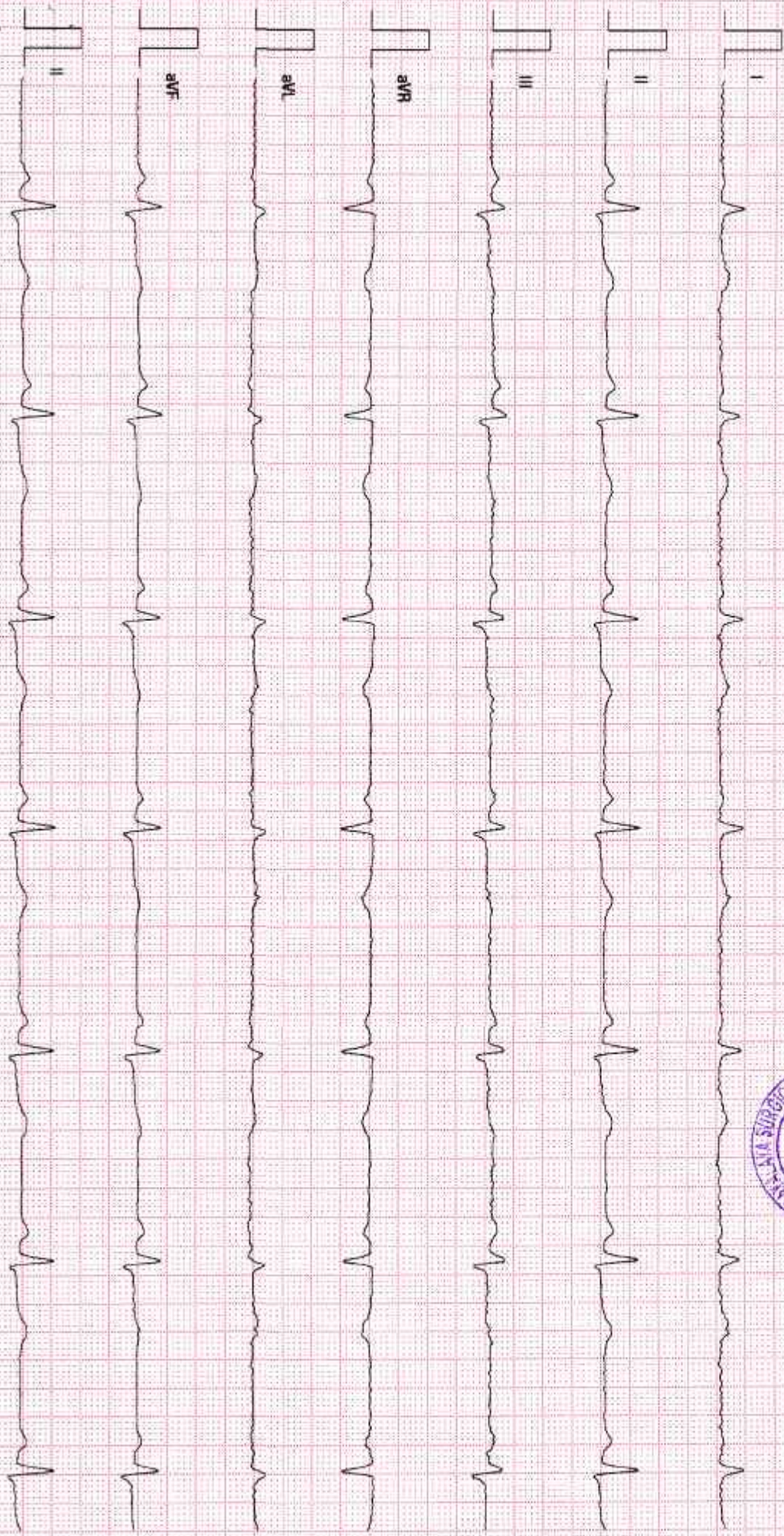

50 mm/s 10 mm/mV 50 Hz BPR 35 Hz

NARAYANA SURGICAL HOSPITAL MYSURU

02.10.00V28.4.1

SM FN-21032459

Patient Name	Krithika Raghunandan	Requested By	Dr. Chythanya D C
MRN	10140000376979	Procedure DateTime	2023-03-17 09:12:33
Age/Sex	36Y / Female	Hospital	NH-Mysore

X-RAY CHEST PA VIEW

Clinical details : Health check up

The C.T.Ratio is within normal limits.

The lung fields are clear.

The costo and cardiophrenic angles are free.

The domes of diaphragm are normally placed.

The bony thorax shows no gross abnormality.

IMPRESSION: No abnormality detected.

To correlate clinically.

Dr. Shailesh
Consultant Radiologist

This is a digitally signed valid document. Reported Date/Time: 2023-03-17 11:37:35



Patient Name	Krithika Raghunandan	Requested By	Dr. Chythanya D C
MRN	10140000376979	Procedure DateTime	2023-03-17 12:37:49
Age/Sex	36Y / Female	Hospital	NH-Mysore

ULTRASOUND SCAN OF ABDOMEN AND PELVIS (MHC)

LIVER - Normal in size and echotexture. No obvious focal lesions.

BILIARY RADICLES - No dilatation.

CBD - Normal in size. No evidence of calculi.

GALL BLADDER - Partially distended.

PORTAL VEIN - Normal in caliber.

PANCREAS - Head and body of pancreas show normal echotexture.

SPLEEN - Normal.

KIDNEYS - Both kidneys are normal in size and echotexture. No evidence of calyceal dilatation or calculi seen.

BLADDER - Distended and appears normal.

UTERUS - Bicornuate appearing uterus with two endometrial cavities. Uterus measures 8.3 x 3.1 x 4.8cm.

Endometrial cavity is mildly separated at the fundal region. Right cornua measures 8.1mm and left cornua measures 5.7mm.

Both ovaries show normal echotexture.

Minimal free fluid is seen in the Pouch of Douglas.

IMPRESSION: 1. Bicornuate appearing uterus.
Minimal free fluid in the Pouch of Douglas.
To correlate clinically.

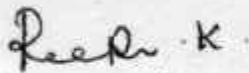

Dr. Roopa K
Consultant Radiologist

This is a digitally signed valid document. Reported Date/Time: 2023-03-17 13:08:50



DEPARTMENT OF LABORATORY MEDICINE

Final Report

Patient Name : Ms Krithika Raghunandan MRN : 10140000376979 Gender/Age : FEMALE , 36y (10/03/1987)

Collected On : 17/03/2023 08:46 AM Received On : 17/03/2023 08:57 AM Reported On : 17/03/2023 09:20 AM

Barcode : 622303170008 Specimen : Urine Consultant : Dr. Chythanya D C(GENERAL MEDICINE)

Sample adequacy : Satisfactory Visit No : OP-001 Patient Mobile No : 9686584165.

PATHOLOGY

Test	Result	Unit	Biological Reference Interval
URINE ROUTINE & MICROSCOPY			
PHYSICAL EXAMINATION			
Volume	30	ml	-
Colour	Pale Yellow	-	-
Appearance	Clear	-	-
CHEMICAL EXAMINATION			
pH(Reaction)	5.5	-	4.8-7.5
Sp. Gravity	1.025	-	1.005 - 1.030
Protein	Negative	-	-
Urine Glucose	Negative	-	-
Ketone Bodies	Negative	-	Negative
Bile Salts	Negative	-	Negative
Bile Pigment (Bilirubin)	Negative	-	Negative
Urobilinogen	Normal	-	-
Urine Leucocyte Esterase	Present ++	-	-
Blood Urine	Negative	-	Negative
Nitrite	Negative	-	Negative
MICROSCOPIC EXAMINATION			

Page 1 of 2



Patient Name : Ms Krithika Raghunandan MRN : 10140000376979 Gender/Age : FEMALE , 36y (10/03/1987)

Pus Cells	6-8/hpf	-	0-2
RBC	Nil	-	-
Epithelial Cells	1-2/hpf	-	2-4
Crystals	Not Seen	-	-
Casts	Not Seen	-	-
Urine For Sugar (Fasting) (Semi-quantitative Strip Method-Glucose Oxidase Technique)	Negative	-	-

--End of Report--

Shivaprasad

Dr. Shivaprasad P.N.
MBBS, MD
CONSULTANT PATHOLOGIST



Note

- Abnormal results are highlighted.
- Results relate to the sample only.
- Kindly correlate clinically.



DEPARTMENT OF LABORATORY MEDICINE

Final Report

Patient Name : Ms Krithika Raghunandan MRN : 10140000376979 Gender/Age : FEMALE , 36y (10/03/1987)
 Collected On : 17/03/2023 08:46 AM Received On : 17/03/2023 08:57 AM Reported On : 17/03/2023 09:24 AM
 Barcode : 602303170040 Specimen : Serum Consultant : Dr. Chythanya D C(GENERAL MEDICINE)
 Sample adequacy : Satisfactory Visit No : OP-001 Patient Mobile No : 9686584165

BIOCHEMISTRY

Test	Result	Unit	Biological Reference Interval
SERUM CREATININE			
Serum Creatinine (Spectrophotometry)	0.6	mg/dL	0.6-1.2
eGFR (Calculated By MDRD Formula)	113.1	mL/min/1.73m ²	-
Blood Urea Nitrogen (BUN) (Spectrophotometry)	7	mg/dL	7.0-20.0
Serum Uric Acid (Spectrophotometry)	4.9	mg/dL	2.6-6.0
LIPID PROFILE (CHOL,TRIG,HDL,LDL,VLDL)			
Cholesterol Total (Spectrophotometry)	167	mg/dL	Normal <200 High >240 Borderline 200 - 239
Triglycerides (Spectrophotometry)	75	mg/dL	Very High >500 Borderline High 150 - 199 High 200 - 499
HDL Cholesterol (HDLC) (Spectrophotometry)	45	mg/dL	40.0-60.0
Non-HDL Cholesterol (Spectrophotometry)	122.0	-	-
LDL Cholesterol (Calculated)	107 H	mg/dL	Desirable: <100 Optimal: 100-129 Borderline High: 130-159 High : 160-189 Very High: >190
VLDL Cholesterol (Spectrophotometry)	15	mg/dL	0.0-40.0
Cholesterol /HDL Ratio (Spectrophotometry)	3.8	-	0.0-5.0
LIVER FUNCTION TEST(LFT)			
Bilirubin Total (Spectrophotometry)	0.7	mg/dL	0.0-1.3
Conjugated Bilirubin (Direct) (Spectrophotometry)	0.3	mg/dL	0.0-0.3

Page 1 of 2



Patient Name : Ms Krithika Raghunandan MRN : 10140000376979 Gender/Age : FEMALE , 36y (10/03/1987)

Unconjugated Bilirubin (Indirect) (Spectrophotometry)	0.5	mg/dL	0.3-0.8
Total Protein (Spectrophotometry)	7.2	g/dL	6.4-8.2
Serum Albumin (Spectrophotometry)	4.3	g/dL	3.4-5.0
Serum Globulin (Spectrophotometry)	3.0	-	-
Albumin To Globulin (A/G)Ratio (Spectrophotometry)	1.4	-	1.0-2.1
SGOT (AST) (Spectrophotometry)	28	IU/L	15.0-37.0
SGPT (ALT) (Spectrophotometry)	30	IU/L	30.0-65.0
Alkaline Phosphatase (ALP) (Spectrophotometry)	98	IU/L	50.0-136.0
Gamma Glutamyl Transferase (GGT) (Spectrophotometry)	22	IU/L	15.0-85.0

--End of Report--

Dr. Shivaprasad P.N
MBBS, MD
CONSULTANT PATHOLOGIST

Note

- Abnormal results are highlighted.
- Results relate to the sample only.
- Kindly correlate clinically.



Page 2 of 2



DEPARTMENT OF LABORATORY MEDICINE

Final Report

Patient Name : Ms Krithika Raghunandan MRN : 10140000376979 Gender/Age : FEMALE , 36y (10/03/1987)
Collected On : 17/03/2023 10:07 AM Received On : 17/03/2023 10:11 AM Reported On : 17/03/2023 10:52 AM
Barcode : 662303170003 Specimen : Smear Consultant : Dr. Chythanya D.C(GENERAL MEDICINE)
Sample adequacy : Satisfactory Visit No : OP-001 Patient Mobile No : 9686584165

CYTOLOGY

PAP SMEAR

LAB No.	C- 189/23.
MATERIAL RECEIVED	Conventional PAP smear.
SPECIMEN TYPE	From endo-/ecto-cervix & vagina.
SMEAR ADEQUACY	Satisfactory for evaluation with adequate squamous & transformation zone/ endo-cervical components.
GENERAL CATEGORIZATION	Squamous components show chiefly intermediate cells and superficial cells. Moderate increase in polymorphs seen. Few reactive squamous epithelial cells seen. No Trichomonas vaginalis or fungal elements seen. Bacterial flora appears unremarkable.
IMPRESSION	Moderate non-specific inflammation. Adv: Repeat pap smear at later date.

--End of Report--

Dr. Shivaprasad P.N
MBBS, MD
CONSULTANT PATHOLOGIST



Page 1 of 2



Patient Name : Ms Krithika Raghunandan MRN : 10140000376979 Gender/Age : FEMALE , 36y (10/03/1987)

Note

- Abnormal results are highlighted.
- Results relate to the sample only.
- Kindly correlate clinically.



DEPARTMENT OF LABORATORY MEDICINE

Final Report

Patient Name : Ms Krithika Raghunandan MRN : 10140000376979 Gender/Age : FEMALE , 36y (10/03/1987)

Collected On : 17/03/2023 11:02 AM Received On : 17/03/2023 11:23 AM Reported On : 17/03/2023 11:28 AM

Barcode : 622303170016 Specimen : Urine Consultant : Dr. Chythanya D C(GENERAL MEDICINE)

Sample adequacy : Satisfactory Visit No : OP-001 Patient Mobile No : 9686584165

PATHOLOGY

Test	Result	Unit
Urine For Sugar (Post Prandial) (Semi quantitative Strip Method-Glucose Oxidase Technique)	Negative	-

--End of Report--

Dr. Shivaprasad P.N
MBBS, MD
CONSULTANT PATHOLOGIST



Note

- Abnormal results are highlighted
- Results relate to the sample only.
- Kindly correlate clinically.



DEPARTMENT OF LABORATORY MEDICINE

Final Report

Patient Name : Ms Krithika Raghunandan MRN : 10140000376979 Gender/Age : FEMALE , 36y (10/03/1987)
 Collected On : 17/03/2023 08:46 AM Received On : 17/03/2023 08:57 AM Reported On : 17/03/2023 09:32 AM
 Barcode : 612303170034 Specimen : Whole Blood Consultant : Dr. Chythanya D C(GENERAL MEDICINE)
 Sample adequacy : Satisfactory Visit No : OP-001 Patient Mobile No : 9686584165

HAEMATOLOGY LAB			
Test	Result	Unit	Biological Reference Interval
BLOOD GROUP & RH TYPING			
Blood Group (Slide Technique And Tube Technique)	"O"	-	-
RH Typing (Slide Technique And Tube Technique)	Positive	-	-
COMPLETE BLOOD COUNT (CBC)			
Haemoglobin (Hb%) (Coulter Principle)	14.24	g/dL	12.0-15.0
Red Blood Cell Count (Coulter Principle)	4.65	Million/ul	3.8-5.8
PCV (Packed Cell Volume) / Hematocrit (Calculated)	42.0	%	36.0-46.0
MCV (Mean Corpuscular Volume) (Derived From RBC Histogram)	90.4	fL	76.0-96.0
MCH (Mean Corpuscular Haemoglobin) (Calculated)	30.6	pg	27.0-32.0
MCHC (Mean Corpuscular Haemoglobin Concentration) (Calculated)	33.9	g/L	30.0-35.0
Red Cell Distribution Width (RDW) (Derived From RBC Histogram)	13.2	%	11.6-14.0
Platelet Count (Coulter Principle)	212	Thous/ μ L	150.0-400.0
Mean Platelet Volume (MPV)	8.81	fL	7.0-11.7
Total Leucocyte Count(WBC) (Coulter Principle)	5.37	Thous/cumm	4.0-11.0
DIFFERENTIAL COUNT (DC)			
Neutrophils (Optical/Impedance)	58.68	%	40.0-75.0

Page 1 of 2

Narayana Multispeciality Hospital

Narayana Hrudyalaya Surgical Hospital Pvt. Ltd. CIN: LB5100KA2010PTC055463
 Registered Office: 258/A, Bommasandra Industrial Area, Anekal Taluk, Bangalore 560099
 Hospital Address: CAH/1, 3rd Phase, Devanur, Mysore 570019
 Tel: +91 821 7122 222 | Fax: +91 821 7122 235 | Email: info.mys@narayanahealth.org | www.narayanahealth.org



Appointments
1800-309-0309 (Toll Free)

Emergencies
98539-98539

Patient Name : Ms Krithika Raghunandan MRN : 10140000376979 Gender/Age : FEMALE , 36y (10/03/1987)			
Lymphocytes (Optical/Impedance)	27.52	%	20.0-45.0
Monocytes (Optical/Impedance)	5.39	%	2.0-10.0
Eosinophils (Optical/Impedance)	8.14 H	%	1.0-6.0
Basophils (Calculated)	0.26	%	0.0-1.0
Absolute Neutrophil Count	3.15	-	-
Absolute Lymphocyte Count	1.48	-	-
Absolute Monocyte Count	0.29	-	-
Absolute Eosinophil Count	0.44	-	-
Absolute Basophil Count	0.01	-	-

As per the recommendation of International Council for Standardization in Hematology, the differential counts are additionally being reported as absolute numbers.

--End of Report--

Shivprasad

Dr. Shivaprasad P.N

MBBS, MD

CONSULTANT PATHOLOGIST



Note

- Abnormal results are highlighted.
- Results relate to the sample only.
- Kindly correlate clinically.



DEPARTMENT OF LABORATORY MEDICINE

Final Report

Patient Name : Ms Krithika Raghunandan MRN : 10140000376979 Gender/Age : FEMALE , 36y (10/03/1987)
Collected On : 17/03/2023 08:46 AM Received On : 17/03/2023 08:57 AM Reported On : 17/03/2023 09:23 AM
Barcode : 602303170042 Specimen : Plasma Consultant : Dr. Chythanya D C(GENERAL MEDICINE)
Sample adequacy : Satisfactory Visit No : OP-001 Patient Mobile No : 9686584165

BIOCHEMISTRY

Test	Result	Unit	Biological Reference Interval
Fasting Blood Sugar (FBS) (Spectrophotometry)	81	mg/dL	70.0-100.0

--End of Report--

Dr. Shivaprasad P.N
MBBS, MD
CONSULTANT PATHOLOGIST



Note

- Abnormal results are highlighted.
- Results relate to the sample only.
- Kindly correlate clinically.



DEPARTMENT OF LABORATORY MEDICINE

Final Report

Patient Name : Ms Krithika Raghunandan MRN : 10140000376979 Gender/Age : FEMALE , 36y (10/03/1987)
Collected On : 17/03/2023 11:02 AM Received On : 17/03/2023 11:22 AM Reported On : 17/03/2023 12:26 PM
Barcode : 602303170088 Specimen : Plasma Consultant : Dr. Chythanya D C(GENERAL MEDICINE)
Sample adequacy : Satisfactory Visit No : OP-001 Patient Mobile No : 9686584165

BIOCHEMISTRY

Test	Result	Unit	Biological Reference Interval
Post Prandial Blood Sugar (PPBS) (Spectrophotometry)	108	mg/dL	100.0-140.0

--End of Report--



Dr. Shivaprasad P.N
MBBS, MD
CONSULTANT PATHOLOGIST



Note

- Abnormal results are highlighted.
- Results relate to the sample only.
- Kindly correlate clinically.



DEPARTMENT OF LABORATORY MEDICINE

Final Report

Patient Name : Ms Krithika Raghunandan MRN : 10140000376979 Gender/Age : FEMALE , 36y (10/03/1987)

Collected On : 17/03/2023 08:46 AM Received On : 17/03/2023 08:57 AM Reported On : 17/03/2023 11:33 AM

Barcode : 602303170041 Specimen : Whole Blood Consultant : Dr. Chythanya D C(GENERAL MEDICINE)

Sample adequacy : Satisfactory Visit No : OP-001 Patient Mobile No : 9686584165

BIOCHEMISTRY

Test	Result	Unit	Biological Reference Interval
HBA1C			
HbA1c (HPLC METHOD)	4.6	%	Upto - Normal (Non Diabetic Level): < 6 Good Control: 6.01-7.00 Fair Control: 7.01-8.00 Poor Control: > 8.01
Estimated Average Glucose (HPLC METHOD)	85.32	-	-

Interpretation:

- HbA1C above 6.5% can be used to diagnose diabetes provided the patient has symptoms. If the patient does not have symptoms with HbA1C > 6.5%, repeat measurement on further sample. If the repeat test result is < 6.5%, consider as diabetes high risk and repeat measurement after 6 months.
- HbA1C measurement is not appropriate in diagnosing diabetes in children, suspicion of type 1 diabetes, symptoms of diabetes for less than 2 months, pregnancy, hemoglobinopathies, medications that may result sudden increase in glucose, anemia, renal failure, HIV infection, malignancies, severe chronic hepatic, and renal disease.
- Any sample with >15% should be suspected of having a haemoglobin variant.

--End of Report--

Dr. Shivaprasad P.N
MBBS, MD
CONSULTANT PATHOLOGIST



Note

- Abnormal results are highlighted.
- Results relate to the sample only.
- Kindly correlate clinically.



Page: 1 of 1



DEPARTMENT OF LABORATORY MEDICINE

Final Report

Patient Name : Ms Krithika Raghunandan MRN : 10140000376979 Gender/Age : FEMALE , 36y (10/03/1987)
Collected On : 17/03/2023 08:46 AM Received On : 17/03/2023 08:57 AM Reported On : 17/03/2023 09:35 AM
Barcode : 612303170035 Specimen : Whole Blood - ESR Consultant : Dr. Chythanya D C(GENERAL MEDICINE)
Sample adequacy : Satisfactory Visit No : OP-001 Patient Mobile No : 9686584165

HAEMATOLOGY LAB

Test	Result	Unit	Biological Reference Interval
Erythrocyte Sedimentation Rate (ESR) (Westergren Method)	10	mm/1hr	0.0-19.0

--End of Report--



Dr. Shivaprasad P.N
MBBS, MD
CONSULTANT PATHOLOGIST

Note

- Abnormal results are highlighted.
- Results relate to the sample only.
- Kindly correlate clinically.

