



# Rama Krishna Multispeciality Hospital

257-A, TALWANDI, KOTA (RAJ.) • Tel : 0744-3562955, M. 9414227325  
www.ramakrishnahospital.com | Email : rxkota@gmail.com

Saraswati

9/7/22

Mob 9602644708

DoB - 27/1/1990

P - 86

BP - 102/50

P - 86

Sur 994.

ht 156

wt 53

AMI 22

Chest - 78 cm

EA 75 cm

Abd - 79 cm

Visa 6/6 Colon @

fit to pnduty

MAJ

डॉ. मोनिका भार्गव  
एम.बी.बी.एस. एम. डी.  
रामाकृष्णा हॉस्पिटल  
रजि. नं. 006311/22544

**भारत सरकार**



सरस्वती कुमारी  
Saraswati Kumar

जन्म वर्ष / Year of Birth : 1990  
लिंग / Gender : महिला / Female



4643 6331 7518

आधार - आम आदमी का अधिकार

*M/S*

**भारतीय विशिष्ट पहचान प्राधिकरण**

पता: D/O प्रेम चंद, 65, अल्फा  
कॉम्प्लेक्स, न्यू गोपाल विहार, पुलिस  
लाइन, नयापुरा, कोटा, राजस्थान  
324001

डॉ. मोनिका भार्गव  
एम.डी. एम. डी.  
गंगा हॉस्पिटल  
रजि. नं. 006311/22544

Address: D/O Prem Chand, 65,  
alfa complex, new gopal vihar,  
police line, Nayapura, Kota,  
Rajasthan, 324001

  
1967  
1800 121 1967

  
help@uidai.gov.in

  
www.uidai.gov.in

  
P.O. Box No. 1967,  
Bengaluru-560 001

*Yes*

डॉ. यश भार्गव  
एम.डी. एम.एस.  
समाकृष्टा एम.डी. हॉस्पिटल  
रजि. नं. 20382

21/2188 / SARASWATI / 32 Yrs / F / 156 Cms / 59 Kg Date: 09-Jul-2022 Refd By: DR MONIKA Examined By:

| Stage         | Time  | Duration | Speed(mph) | Elevation | METS | Rate | % THR | BP     | RPE | PVC | Comments |
|---------------|-------|----------|------------|-----------|------|------|-------|--------|-----|-----|----------|
| Supine        | 00:11 | 0:11     | 00.0       | 00.0      | 01.0 | 080  | 43%   | 110/70 | 088 | 00  |          |
| Standing      | 00:43 | 0:32     | 00.0       | 00.0      | 01.0 | 081  | 43%   | 110/70 | 089 | 00  |          |
| HV            | 01:15 | 0:32     | 00.0       | 00.0      | 01.0 | 088  | 47%   | 110/70 | 096 | 00  |          |
| Warm Up       | 01:58 | 0:43     | 00.0       | 00.0      | 01.0 | 085  | 46%   | 110/70 | 094 | 00  |          |
| ExStart       | 02:39 | 0:41     | 01.0       | 00.0      | 01.0 | 221  | 118%  | 110/70 | 243 | 00  |          |
| BRUCE Stage 1 | 05:39 | 3:00     | 01.7       | 10.0      | 04.7 | 120  | 64%   | 120/80 | 144 | 00  |          |
| BRUCE Stage 2 | 08:39 | 3:00     | 02.5       | 12.0      | 07.1 | 144  | 77%   | 128/88 | 184 | 00  |          |
| PeakEx        | 10:06 | 1:27     | 03.4       | 14.0      | 08.6 | 169  | 90%   | 128/88 | 216 | 00  |          |
| Recovery      | 11:06 | 1:00     | 01.1       | 00.0      | 01.2 | 139  | 74%   | 132/90 | 183 | 00  |          |
| Recovery      | 12:06 | 2:00     | 00.0       | 00.0      | 01.0 | 096  | 61%   | 130/88 | 124 | 00  |          |
| Recovery      | 13:06 | 3:00     | 00.0       | 00.0      | 01.0 | 089  | 47%   | 130/88 | 115 | 00  |          |
| Recovery      | 14:06 | 4:00     | 00.0       | 00.0      | 01.0 | 081  | 43%   | 130/88 | 105 | 00  |          |
| Recovery      | 15:06 | 5:00     | 00.0       | 00.0      | 01.0 | 079  | 42%   | 128/86 | 101 | 00  |          |
| Recovery      | 15:27 | 5:21     | 00.0       | 00.0      | 01.0 | 081  | 43%   | 128/86 | 103 | 00  |          |

**FINDINGS :**

Exercise Time 07:27  
 Max HR Attained 221 bpm 118% of Target 188  
 Max BP Attained 132/90  
 Max Workload Attained 8.6 Fair response to induced stress  
 Test End Reasons Test Complete Heart Rate Achieved

**REPORT :**

*SARASWATI*  
 DR. YASH BHARGAVA  
 09/07/2022

Doctor : DR YASH BHARGAVA

ASPL

212186 SARASWATI / 32 Yrs / F / 156 Cms / 53 Kg / HR - 80

DATE: 09-11-2012 03:59:03 PM METS: 10180 SpO2: 43% of Ther BP: 110/70 mmHg Combined Max Frame ECG On: North/CP/HE D:05 Hz/LE 35 Hz

ECG Time: 00:00 0.0 mph 0.0%  
20 mm/sec 1.0 cm/mV

4X 20 mm Paper



I  
0.4  
0.2  
0.1



V1  
0.4  
0.8



II  
0.5  
0.2



V2  
0.9  
1.1



III  
0.3  
0.0



V3  
0.7  
0.8



aVR  
0.4  
0.2



V4  
0.6  
0.8



aVL  
0.4  
0.1



aVF  
0.4  
0.2



V5  
0.4  
0.6



aVF  
0.4  
0.2



V6  
0.4  
0.2



I II III aVR aVL aVF V1 V2 V3 V4 V5 V6  
REMARKS:

ADXL001 1620112501212186

212186 / SARASWATI / 32 Yrs / F / 156 Cms / 53 Kg / HR : 87

Case ID: JH1502 US 5934 PM METS: 1.0/ 81 bpm 43% of THR BP: 110/70 mmHg Continued Medication/ BLC ON/ NDM ON/ HT 0.06 IU/L/LE 35. Jfe  
AX (8008 Post J)

Extreme: 00:00 0.0 mph 0.0%  
5% margin 1.0 Calmly

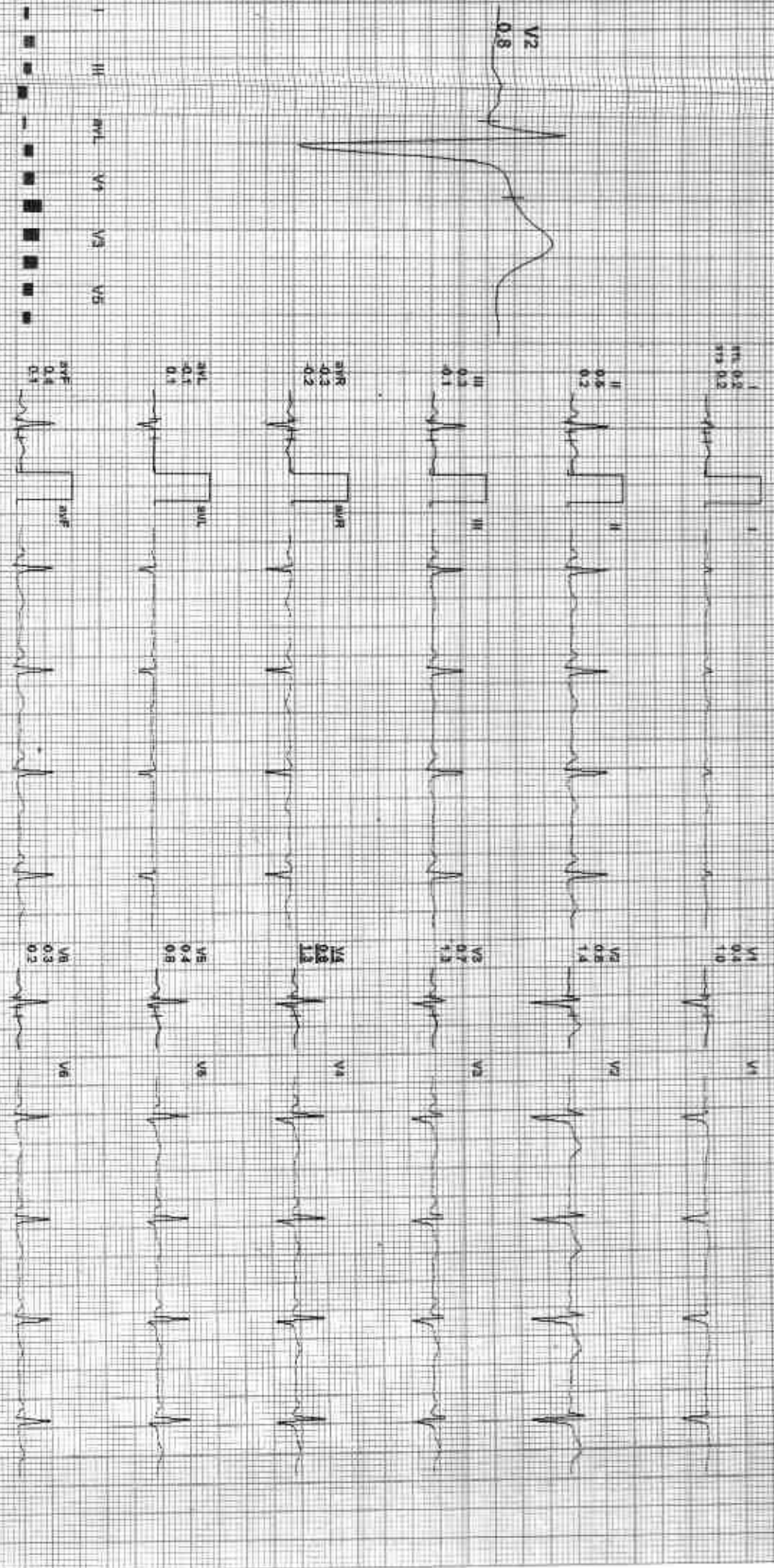

REMARKS: II aVR aVF V2 V4 V6

212186 / SARASWATI / 32 Yrs / F / 156 Cms / 53 Kg / HR : 88

Date: 01-21-2022 03:59:53 PM  
ECG: 101 (8 Lead) 47% of TPR  
BP: 110/70 mmHg  
Combined Reading/BLG On/Noch On/HP 0.00 Hz/1.50 Hz  
4X  
10 mS/Post 2

EXTIME: 00:00 0.0 s/step, 0.0%  
SE mode: 1.0 Cm/IV

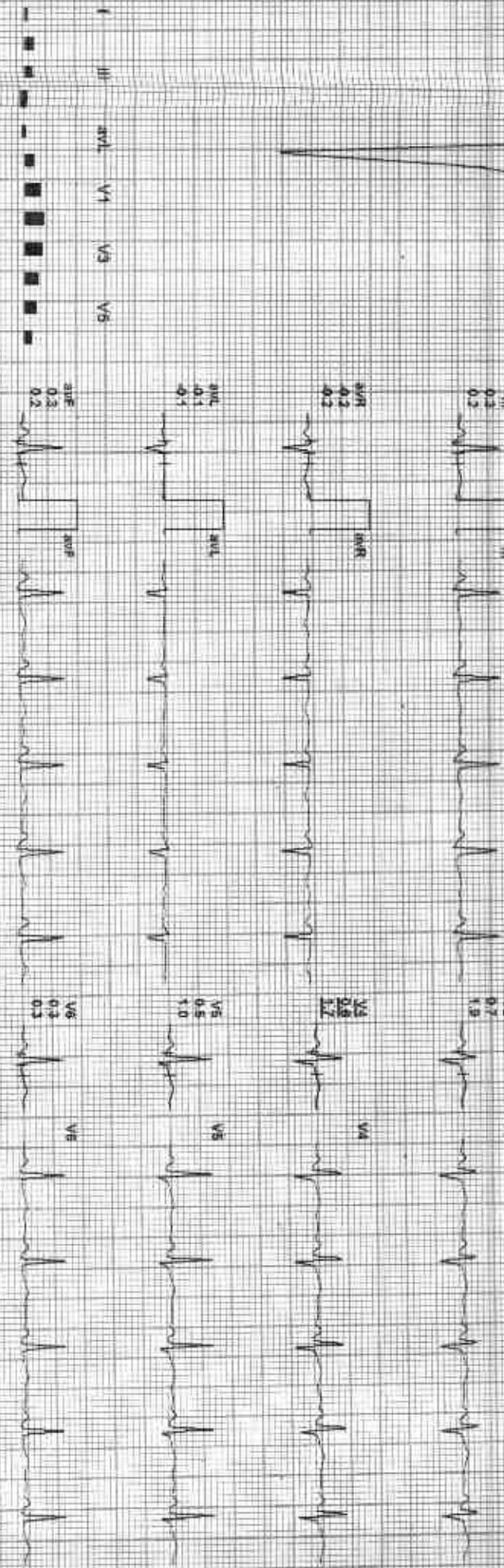
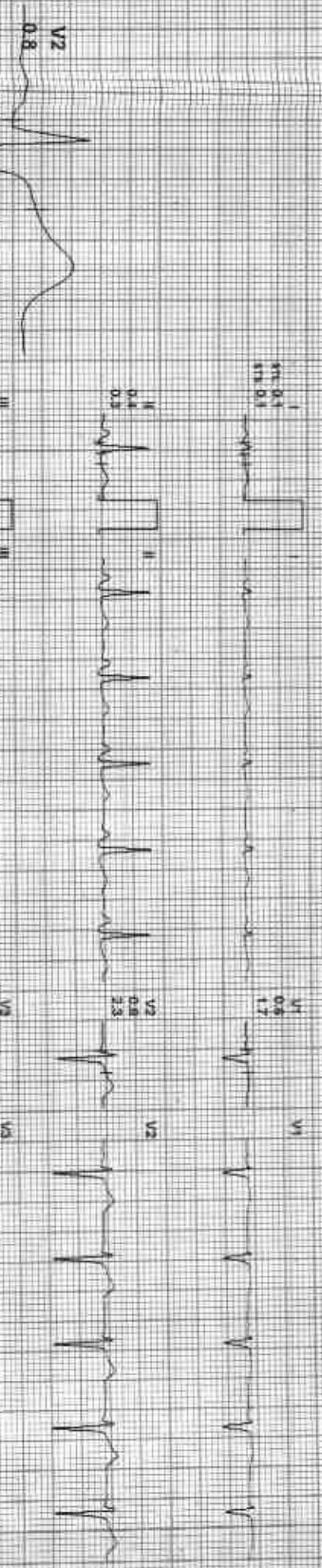

REMARKS  
I) aVR aVL aVF V1 V2 V3 V4 V5 V6

MDA: CEMZ192012BMB/MS/engr



212195 / SARASWATI / 32 Yrs / F / 156 Cms / 53 Kg / HR 86

Date: 09-Jul-2012 03:59:53 PM METS: 1.0 of 96 bpm 46% of THR Sp: 110/70 mmHg Combined Median: BLC On Mouth Ch: 16F 0.25 Hz 35 Hz

EXTIME: 00:00 0.0 mph 0.0%  
35 mm/sec 1.0 Channel

4X 30ms Paper J

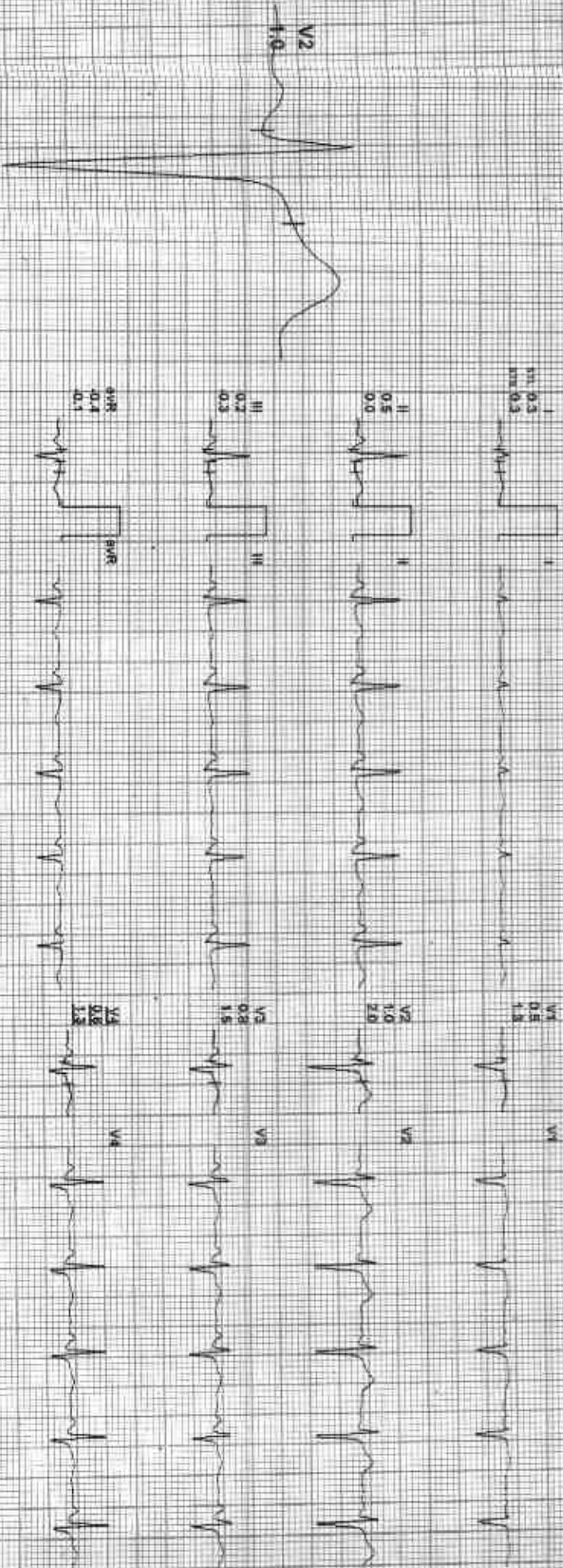

I    II    III    aVR    aVL    aVF    V1    V2    V3    V4    V5    V6

REMARKS:

212186 / SARASWATI / 32 Yrs / F / 156 Cms / 53 Kg / HR : 221

Date: 08-JUN-2023 08:59:53 PM METS: 41.04 221 bpm 118% of THR BP: 110/70 mmHg Contained Modifiers: BLD, CM, NCD, DM, HE, ODS, HZ, LF, SE, SZ  
4X 60ms/PostU

ExTime: 00:00 1.0 mph 0.0%  
S5 INTENS: 1.0 GRADIV

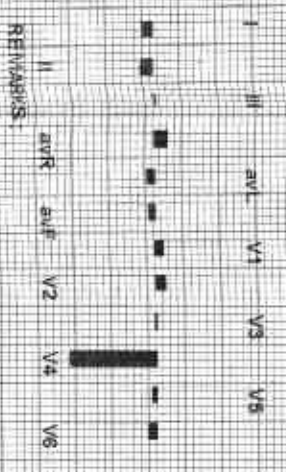
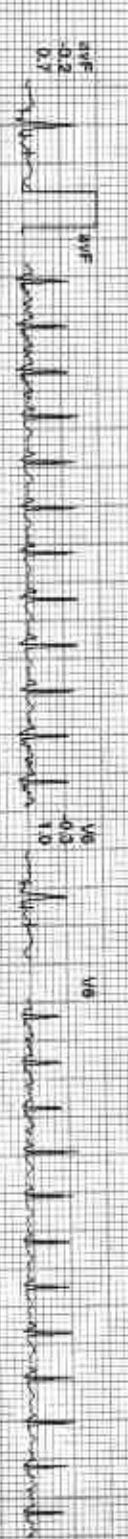
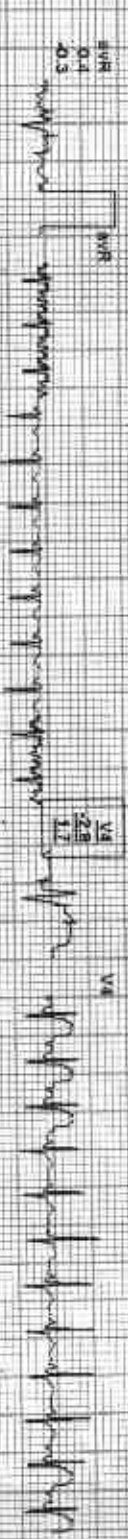
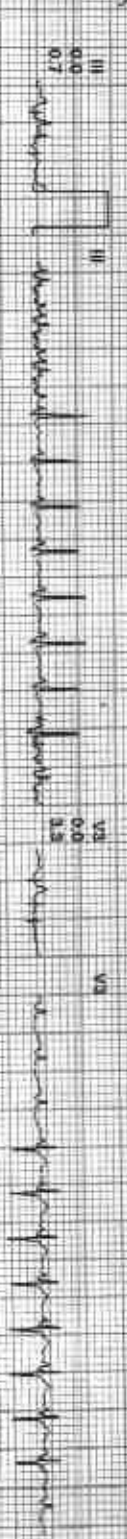
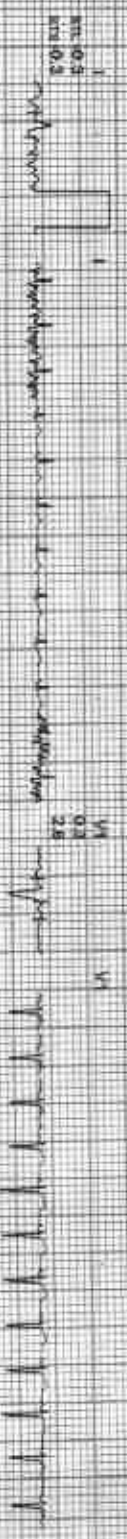



Scale: 10:1 (20/20) 03:58:53 PM MCTS: 471/120 100% of THR. Sp: 120/80 mmHg. Combined Meds: BLO OM/NOX/OM/HR/G.DS/HAUF 20 HR  
4X (6 ms Post J)

Exercise: 03:00 1.7 mph 10.0%  
Sec: 10:00

V2  
1:1

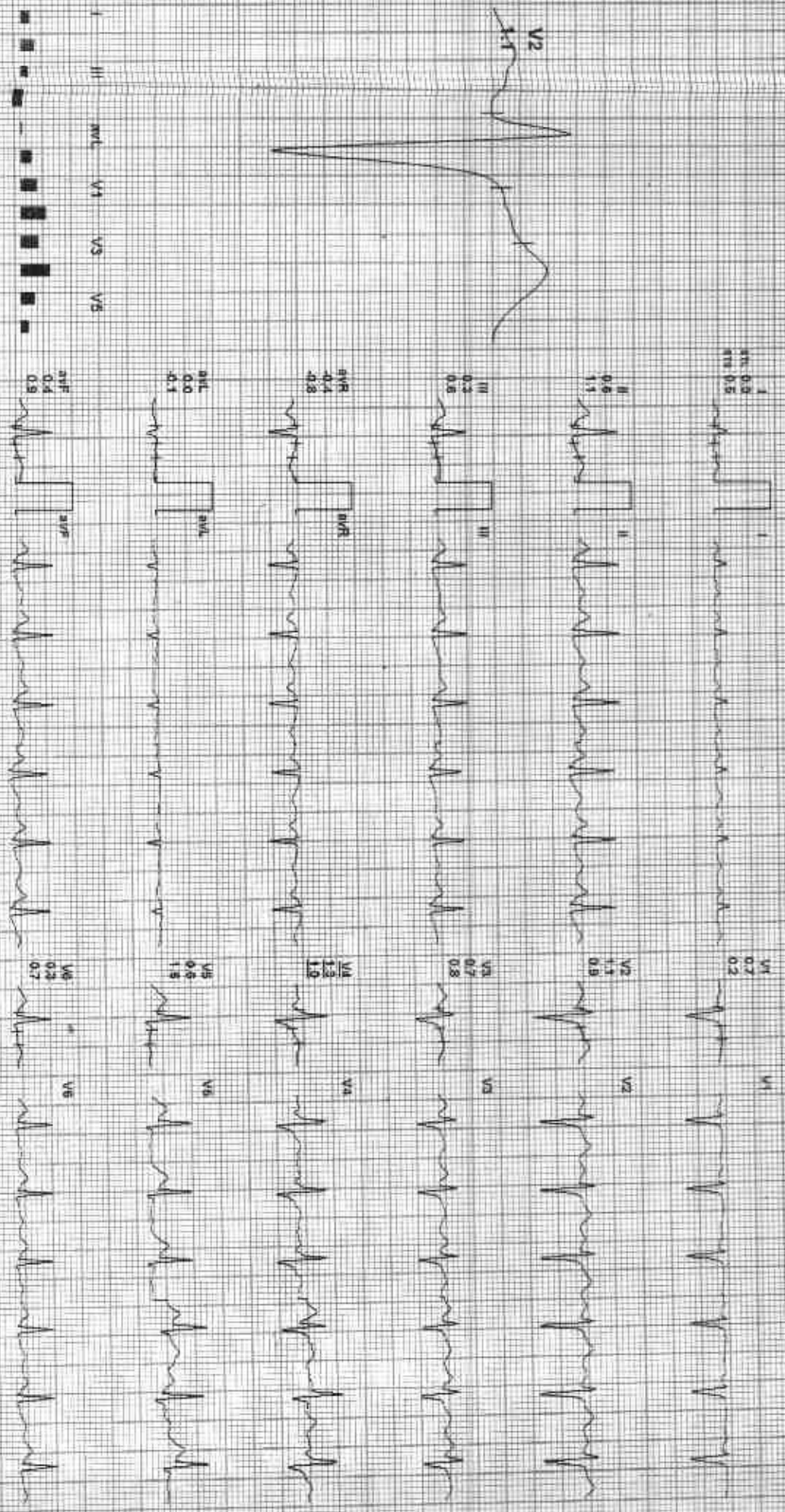

REMARKS: I aVR aVF V2 V4 V6

212186 / SARASWATI / 32 Yrs / F / 156 Cms / 53 Kg / HR : 144

Date: 08-Jul-2012 08:52:53 PM METS: 7.1 W/ 644.6mm 77% of THR SR: 120/88 mmHg Computer Medure: B.C. On Mlthn Cr. Mf. 0.00 Hz/1.35 Hz

4X 4/16 Post J

ExTime: 06:00 2.5 mph, 12.0%  
76 min/Sec 1.0 Control

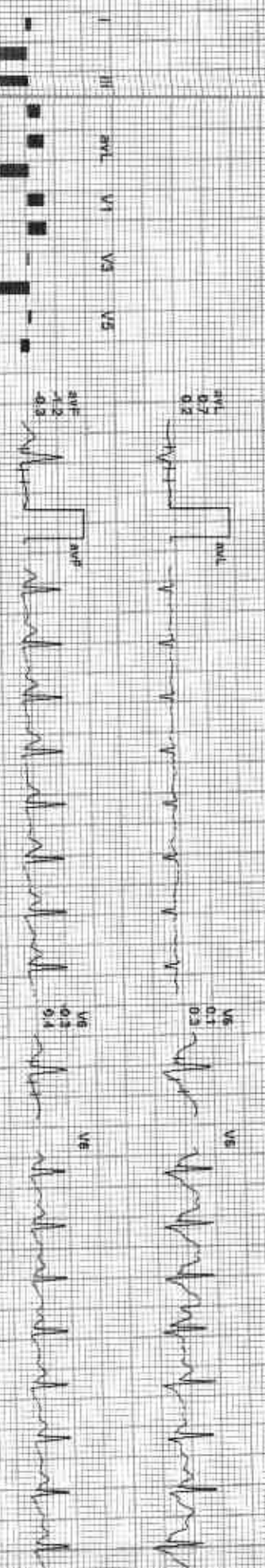
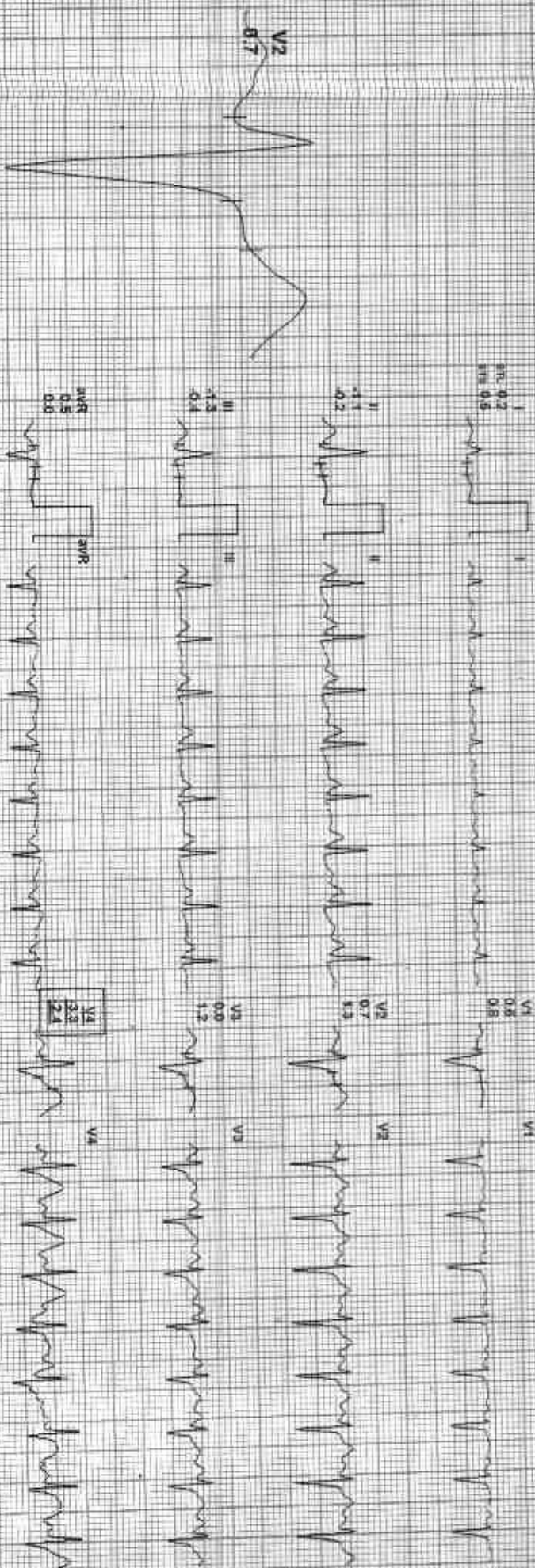

REMARKS: I II aVR aVL aVF V1 V2 V3 V4 V5 V6 V7 V8 V9 V10 V11 V12



2/21/86 / SARASWATI / 32 Yrs / F / 156 Cms / 53 Kg / HR 169

Date: 02-21-86 09:52:53 AM METS: 8.8 169 bpm 97% of TMR BP: 128/88 mmHg Combined Mediate, In Comp. Noisy On HF QDS HILL 30 Hz

EXTIME: 07:27 3.4 min 14.0% 25 Int/Sec 1.0 Cm/Div

4X Sinus Brad.

I  
RTN: 0.1  
RTA: 0.8



RI 0.7  
RA 1.0

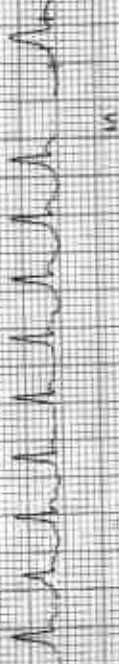

II  
0.1  
1.6



RI 0.4  
RA 1.9



III  
0.1  
0.5



RI 0.0  
RA 2.7



aVR  
0.0  
-1.0



RI 0.7  
RA 2.8



aVL  
-0.2  
-1.4

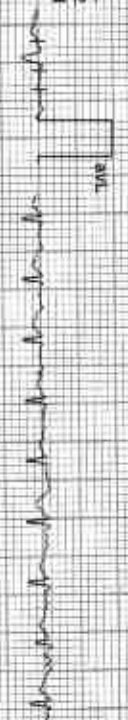

RI 1.8  
RA 1.3



aVF  
0.2  
1.8



RI 4.1  
RA 1.8



V1  
0.2  
1.8



RI 4.1  
RA 1.8



V4  
0.2  
1.8



RI 4.1  
RA 1.8



V5  
0.2  
1.8



RI 4.1  
RA 1.8



REMARKS

ADX GEM1820175VHAmberg

212196 / SARASWATI / 32 Yrs / F / 156 Cms / 53 Kg / HR : 139

Date: 02.04.2023 08:59:53 PM METS: 1.21 138 Bpm 74% of HR BP: 102/90 mmHg Carbonyl Medialve SLC DOY Natch DM HR 0.05 HOLD 30. Hz

ExTime: 07:27 1.1 mph 0.0%  
25 min/sec 1.0 Chasm

4X 4x400m repeat 4

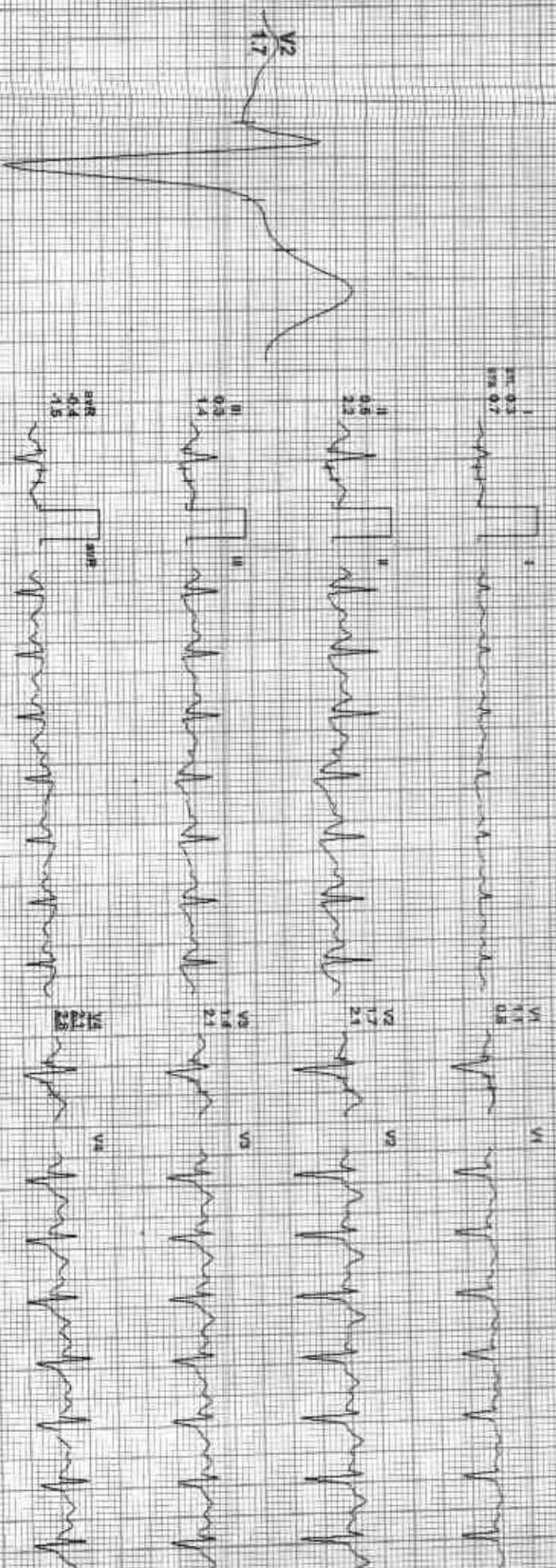

REMARKS

II PR/QR AVF V2 V3 V4 V5 V6

III PR/QR AVL V1 V2 V3 V4 V5 V6

aVR PR/QR AVF V1 V2 V3 V4 V5 V6

aVL PR/QR AVL V1 V2 V3 V4 V5 V6

aVF PR/QR AVF V1 V2 V3 V4 V5 V6

V1 PR/QR AVF V1 V2 V3 V4 V5 V6

V2 PR/QR AVF V1 V2 V3 V4 V5 V6

V3 PR/QR AVF V1 V2 V3 V4 V5 V6

V4 PR/QR AVF V1 V2 V3 V4 V5 V6

V5 PR/QR AVF V1 V2 V3 V4 V5 V6

V6 PR/QR AVF V1 V2 V3 V4 V5 V6

ACPL

212186 / SARASWATI / 32 YRS / F / 156 Cms / 53 Kg / HR / 96

Recovery(2:00)

ACIPL

Date: 08-14-2022 03:59:53 PM METS: 1407.95 Watt 51% of THR BP: 100/88 mmHg Combined Medication: SLG Cholesterol CRP HF 0.05 MetLF 35 HR  
 EX 80ms Post V Exercise: 07:27 0.0 mph 0.0%  
 25 rev/sec 1.8 Density



REMARKS: I II aVR aVL V1 V2 V3 V4 V5 V6

212196 SARASWATI / 32 Yrs / F / 156 Cms / 53 Kg / HR 89

Date: 2022-03-28 5:53 PM METS: 1.01 89 bpm 47% of THR SF: 130/88 mmHg Combined Machine/ BLD Oxy/ Notox Oxy/ HF 0.05 ml/L F 35 HR  
AX 30 m/s Post V

EX Time: 07:27 0.0 mph 0.0%  
35 mm/Sec 1.0 Channel

Recovery(3:00)

ACAPL

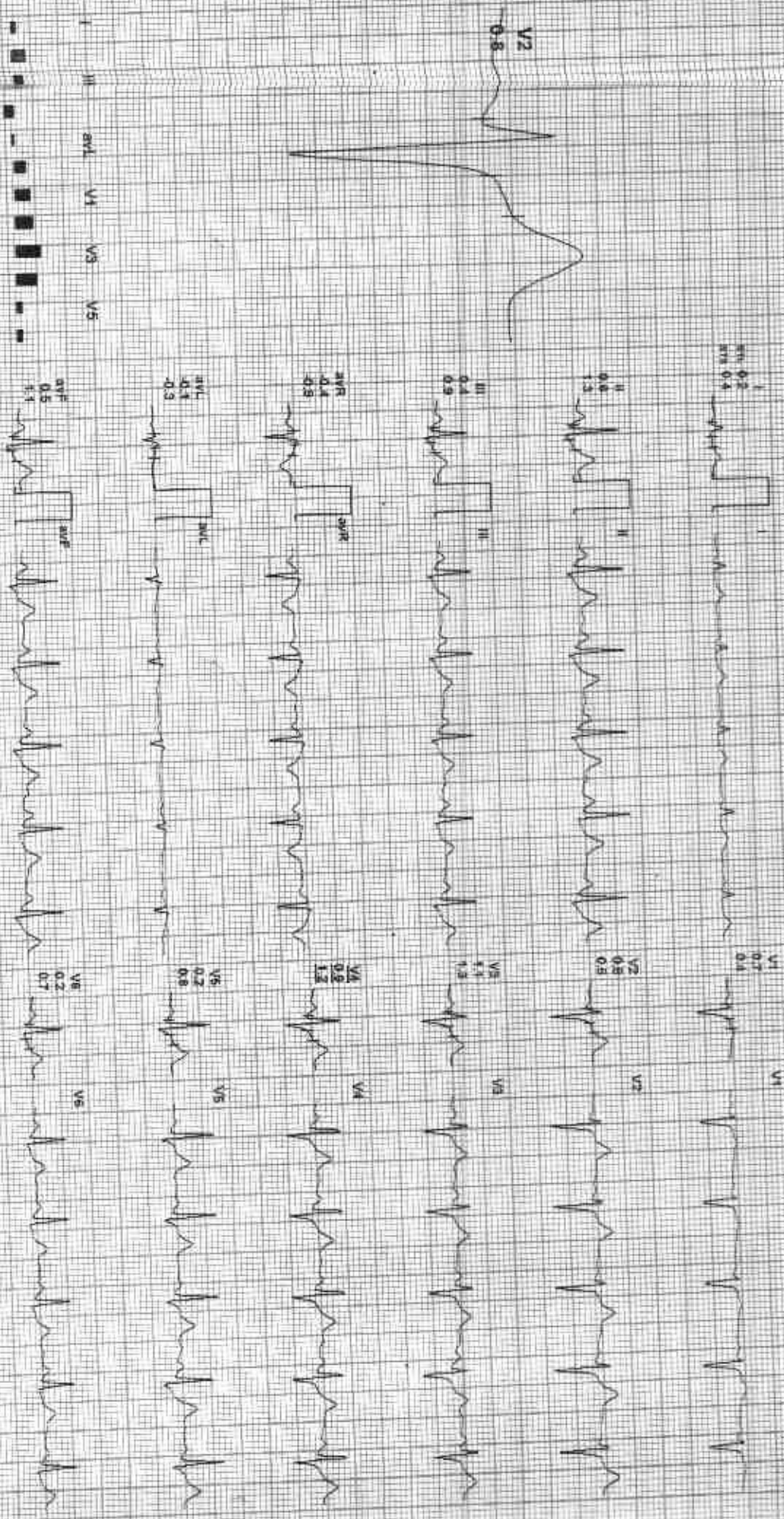

REMARKS: I aVR aVL V1 V2 V3 V4 V5 V6

PCX GENZ 18701125/31/Allegra14

AGI PL

212186 / SARASWATI / 32 Yrs / F / 156 Cms / 53 Kg / HR: 81

Date: 08-Jul-2022 08:59:53 PM METS: 1.01 81 bpm 43% of THIC SPT: 130/80 mmHg Combined Mediana: ELC Oxy Sat: 95% SpO2: 95% HR: 81

4X 30.00 Rev/s

EXTIME: 07:27 0.0 mph 0.0%  
25 mm/Sec 1.0 cm/mv

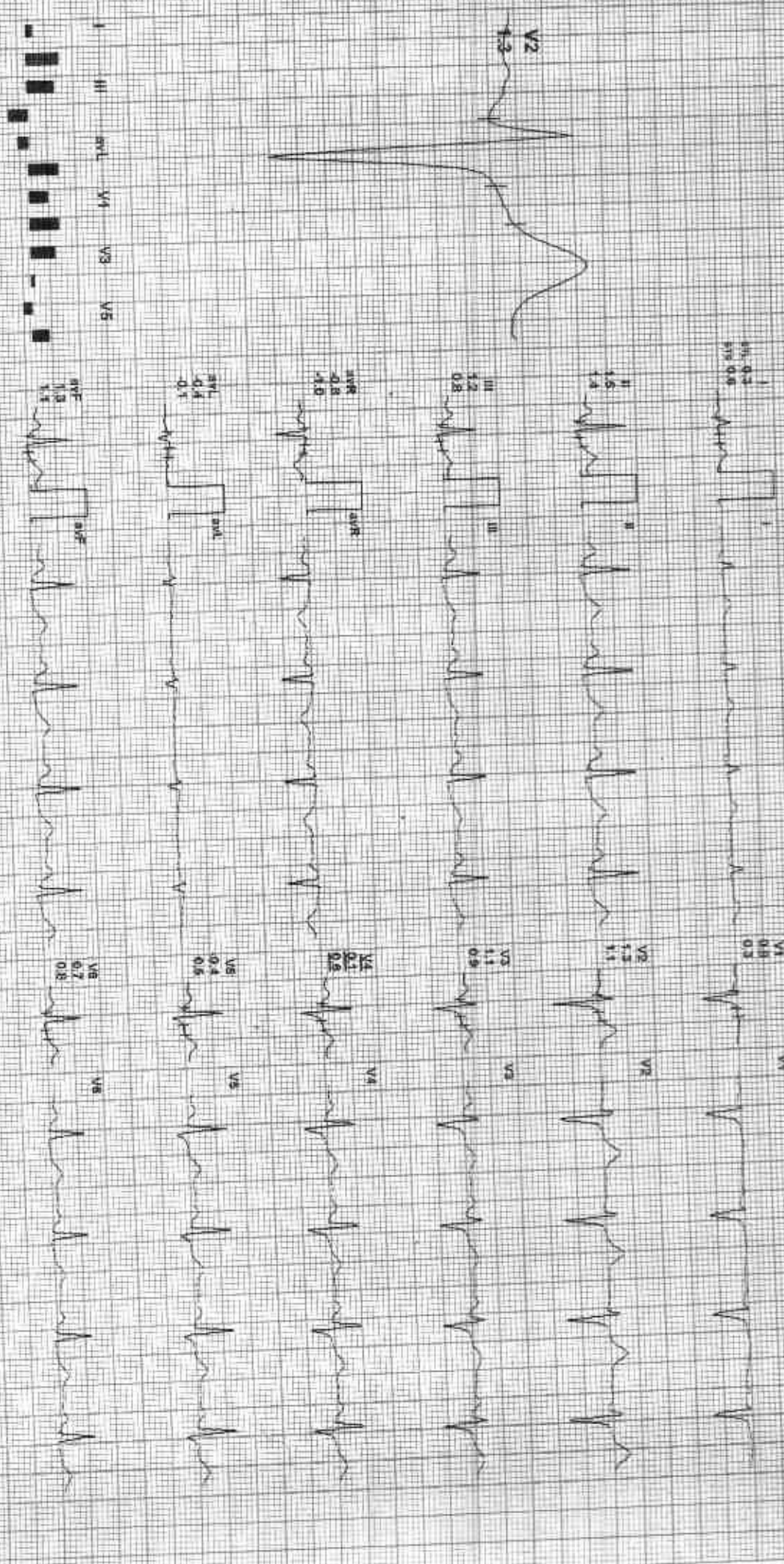

REMARKS:

(ADX) GE M1620 1250 P Allergies

212186 / SARASWATI / 32 YRS / F / 156 Cms / 53 Kg / HR : 79

Date: 21-11-2022 09:56:53 PM METS: 1.01 79 bpm 42% VITR R BP 128/88 mmHg Completed Medium BLD Chv Nidoh GM HR 0.08 m/s V C 35 Hz  
4X 10 mV/Div 1

Ex Time: 07:27 0.0 m/s 0.0%  
28 min Sec 1.0 min

Recovery(5:00)

ACI PDL



I II III aVR aVL aVF V1 V2 V3 V4 V5 V6

I 0.5  
II 0.5  
III 0.5  
aVR 0.4  
aVL 0.4  
aVF 0.5  
V1 0.6  
V2 0.6  
V3 0.5  
V4 0.7  
V5 0.5  
V6 0.4

REMARKS:

ACI 08/11/2022 11:00 AM



212186 / SARASWATI / 32 Yrs / F / 156 Cms / 53 Kg / HR : 81

AX 100ms Focus

Date: 09-Jul-2012 08:59:53 PM METS: 1.0/ 81 bpm 45% of THR 9F 128/88 mmHg Completed Interval: BLD Ch NICK ON HP 0:05 H/L/F 38 kg

EndTime: 07:27 0.0 h/bp 0.0%  
 20 mints: 1.0 Cal/cm

Recovery(5:21)

ACI/PL

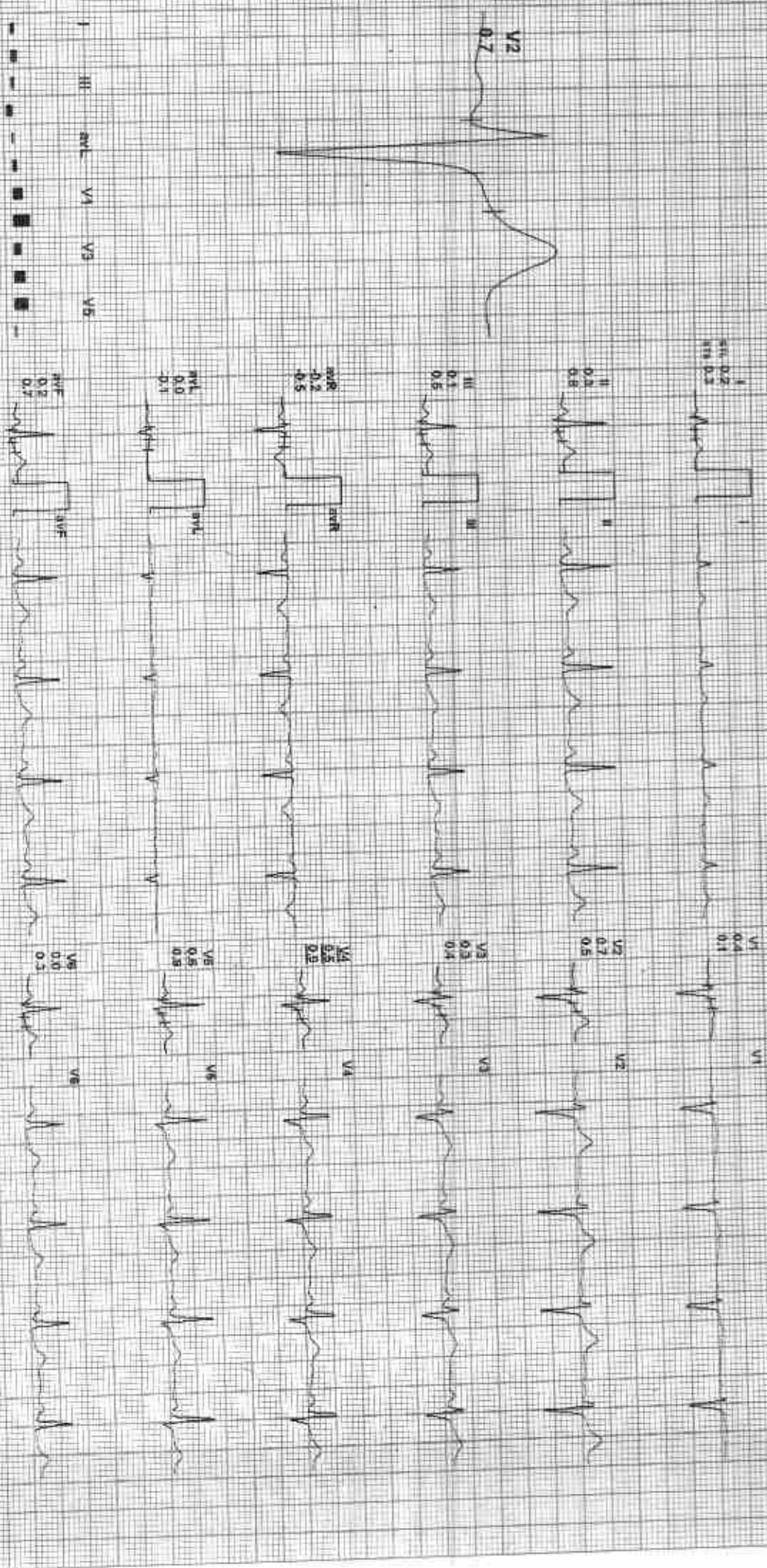

REMARKS:

PACX GENM15201145M/Flamengaris



212186 SARASWATI / 32 YRS / F / 156 Cms / 53 Kg / HR - 90

Date: 09-11-2023 08:53 PM

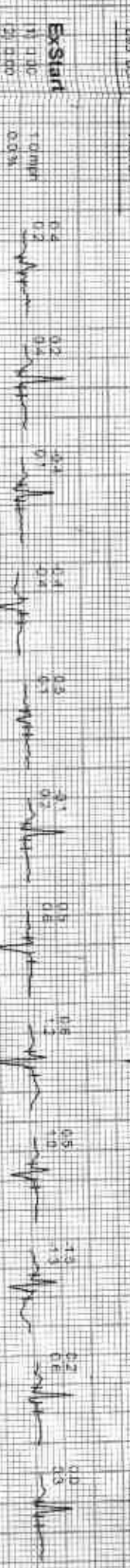
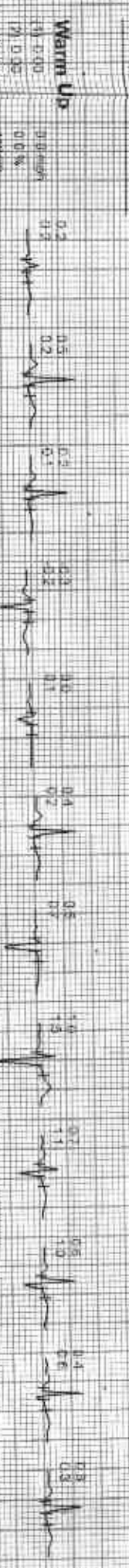
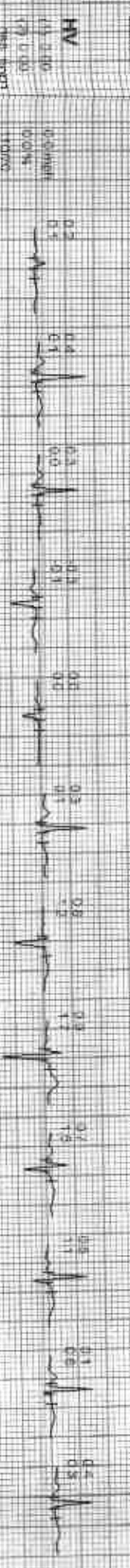
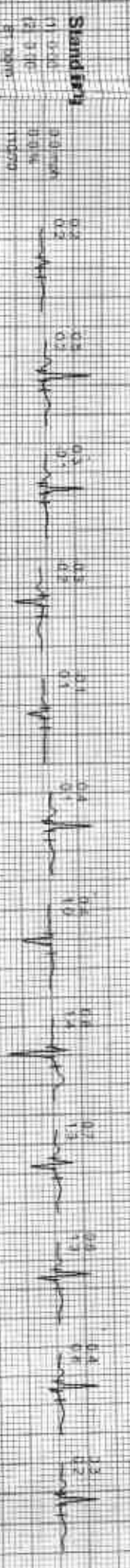

**GOOD HEALTH LAB**

212186 - SARASWATI / 32 YRS / F / 156 Cms / 53 Kg / HR 90

Average

*(Handwritten signature)*

Date: 08-11-2022 03:59:55 PM



ADXL-STEM216201125191414141414

**GOOD HEALTH LAB**

212186 / SARASWATI / 32 Yrs / F / 156 Cms / 53 Kg / HR 90

Average

ACIPL

Date: 09-JUL-2022 09:59:53 PM

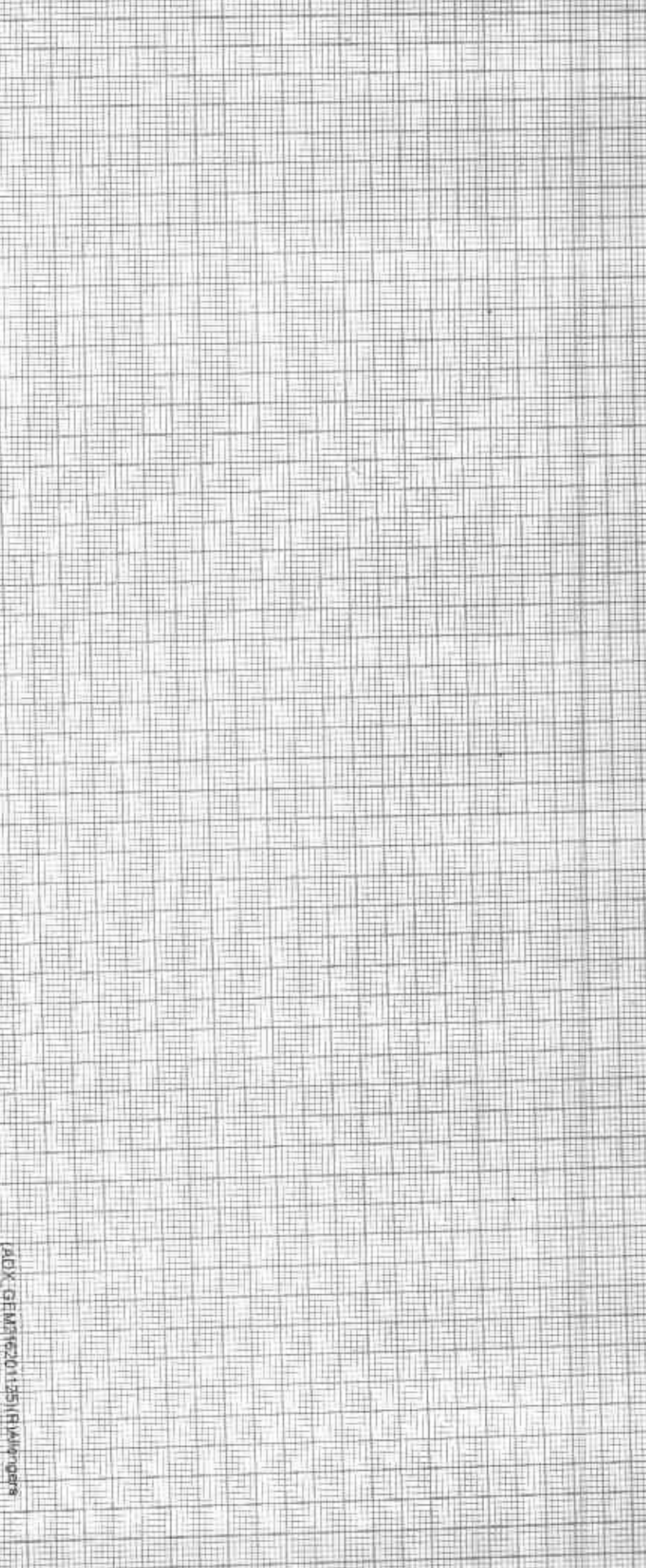

ADX GEM762011251RHM/engars



# GOOD HEALTH LAB

## RAMAKRISHNA HOSPITAL

(UNIT OF DR. L.K. BHARGAVA & SONS HUF)



| Patient Report |           |              |              |
|----------------|-----------|--------------|--------------|
| Name:          | SARASWATI | PID:         | 17           |
| Age :          | 32 Years  | Gender:      | Female       |
| Dr. Name:      | DR YASH   | Sample Mode: | Whole Blood  |
|                |           | Sequence ID: | 202207090012 |

Run Date: 09/07/2022

Printed ON: 09/07/2022 16:46:42

| Parameter | Result | Flags | Units                       | Limits    |
|-----------|--------|-------|-----------------------------|-----------|
| WBC       | 7.3    |       | $\times 10^3 / \mu\text{L}$ | 4-10      |
| LYMP#     | 2.7    |       | $\times 10^3 / \mu\text{L}$ | 1-5       |
| MID#      | 0.2    |       | $\times 10^3 / \mu\text{L}$ | 0.1-1.5   |
| GRAN#     | 4.4    |       | $\times 10^3 / \mu\text{L}$ | 2-7       |
| LYMP%     | 37     |       | %                           | 20-40     |
| MID%      | 3.2    |       | %                           | 3-15      |
| GRAN%     | 59.8   |       | %                           | 40-60     |
| RBC       | 3.55   | L     | $\times 10^6 / \mu\text{L}$ | 3.8-4.8   |
| HGB       | 12.1   |       | g/dL                        | 12-15     |
| HCT       | 34.2   | L     | %                           | 36.1-44.3 |
| MCV       | 96.3   |       | fL                          | 83-103    |
| MCH       | 34     | H     | pg                          | 27-32     |
| MCHC      | 35.3   | H     | g/dL                        | 31.5-34.5 |
| RDW-CV    | 15     |       | %                           | 11.6-15.4 |
| RDW-SD    | 43.9   |       | fL                          | 39-46     |
| PLT       | 365    |       | $\times 10^3 / \mu\text{L}$ | 150-410   |
| MPV       | 7      |       | fL                          | 5.9-12.3  |
| PCT       | 0.255  |       | %                           | 0.22-0.44 |
| PDW       | 16.6   |       | %                           | 8.3-25    |
| PLCR      | 16.7   |       | %                           | 16.3-36.3 |
| PLCC      | 60.9   |       | $\times 10^3 / \mu\text{L}$ | --        |

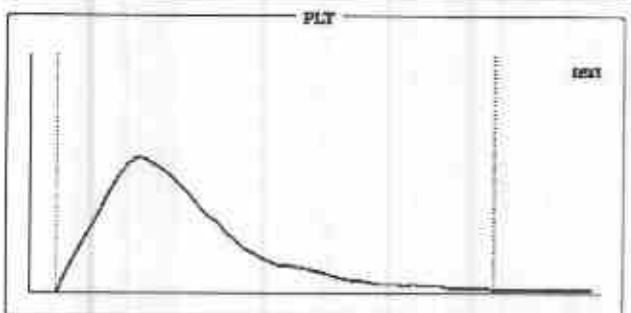
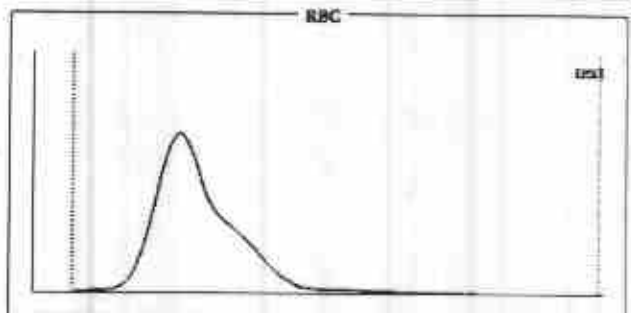
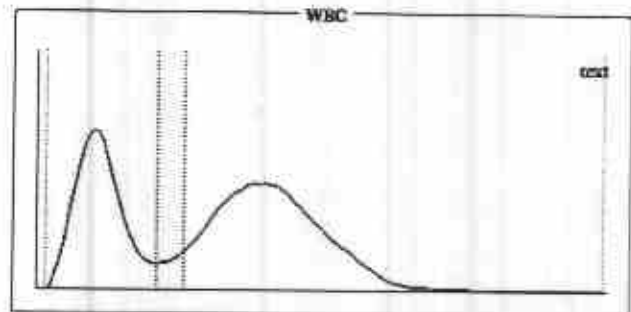

### Histogram Flags:

?Monocytosis, ?Hemolytic Anemia

### Comments:

Signature of Technician

### Conditions of Reporting :

We use best of the kits from International Market & the quality control is done by putting up Fresh standard/Control with each running.  
 The reported result are for information and for interpretation of the Referring Doctor only.  
 Results of tests may vary from laboratory to laboratory and also in some parameters time to time for the same patient.  
 This report is not valid for any medico-legal purposes.  
 Result of card test are limited by time of Reading the card.

*Dr. Preeti Pathak*  
 MD Pathology  
 Reg No - 24703/15880  
 Dr. Preeti Pathak, MD. (Path.)  
 Reg- 24703/15880

Signature of Pathologist



# GOOD HEALTH LAB

## RAMAKRISHNA HOSPITAL

(UNIT OF DR. L.K. BHARGAVA & SONS HUF)



PATIENT'S NAME: SARASWATI

LAB NO. : 0704

REF. BY : Dr. YASH BHARGAVA

AGE/SEX : 32 Years/Female

DATE : 10/07/2022

### BIO-CHEMISTRY

| Test Name           | Test Results | Normal Range       |
|---------------------|--------------|--------------------|
| Blood Sugar Fasting | 76.00 mg/dL  | 70.00-110.00 mg/dL |

Signature of Technician

#### Conditions of Reporting :

We use best of the kits from international Market & the quality control is done by putting up Fresh standard/Control with each running.  
The reported result are for information and for interpretation of the Referring Doctor only  
Results of tests may vary from laboratory to laboratory and also in some parameters time to time for the same patient.  
This report is not valid for any medico-legal purposes.  
Result of card test are limited by time of Reading the card.

257-A, Sheela Chaudhary Road, Talwandi, KOTA-5 (Raj.)

Tel 0744-3562955, Mob.: 9414227325, 9610209797 | E-mail : rxkota@gmail.com

  
Dr. Preeti Pathak  
MD (Pathology)  
Reg. No. - 24703/15880

Dr. Preeti Pathak, MD. (Path.)  
Reg. 24703/15880

Signature of Pathologist



# GOOD HEALTH LAB

## RAMAKRISHNA HOSPITAL

(UNIT OF DR. L.K. BHARGAVA & SONS HUP)



PATIENT'S NAME: SARASWATI

LAB NO. : 0701

REF. BY : Dr. YASH BHARGAVA

AGE/SEX : 32 Years/Female

DATE : 09/07/2022

### HAEMATOLOGY

| Test Name                    | Test Results     | Normal Range       |
|------------------------------|------------------|--------------------|
| <b>Blood Group Rh Factor</b> |                  |                    |
| TEST                         | RESULT           |                    |
| BLOOD GROUP                  | = O              |                    |
| Rh FACTOR                    | = POSITIVE       |                    |
| ESR                          | 10 MM in 1st hr. | 0-20 MM in 1st hr. |

### BIO-CHEMISTRY

| Test Name                             | Test Results | Normal Range                           |
|---------------------------------------|--------------|--|
| Blood Sugar Random                    | 99.00 mg/dL  | 70.00-140.00 mg/dL                     |
| Serum for Gamma Glutamyl Transferase  | 32.00 U/L    | 9.00-52.00 U/L                         |
| Serum Alkaline Phosphatase            | 107.00 IU/L  | 0.00-270.00 IU/L                       |
| URIC ACID                             | 4.3 mg/dl    | 2.3 - 6.1 (Female)<br>3.6 - 8.2 (Male) |
| Aspartate-Aminotransferase (AST/SGOT) | 19.00 IU/L   | 0.00-38.00 IU/L                        |
| Alanine-Aminotransferase (ALT/SGPT)   | 13.00 IU/L   | 0.00-40.00 IU/L                        |
| BUN                                   | 17.00 mg/dL  | 15.00-45.00 mg/dL                      |
| Creatinine                            | 0.73 mg/dL   | 0.70-1.30 mg/dL                        |

Dr. Preeti Pathak  
MD (Pathology)  
Reg. No. 24703/15880

Dr. Preeti Pathak, MD. (Path.)  
Reg. 24703/15880

Signature of Pathologist

Signature of Technician

#### Conditions of Reporting :

We use best of the kits from international Market & the quality control is done by putting up Fresh standard/Control with each running.  
The reported result are for information and for interpretation of the Referring Doctor only.  
Results of tests may vary from laboratory to laboratory and also in some parameters time to time for the same patient.  
This report is not valid for any medico-legal purposes.  
Result of card test are limited by time of Reading the card.

257-A, Sheela Chaudhary Road, Talwandi, KOTA-5 (Raj.)

Tel 0744-3562955, Mob.: 9414227325, 9610209797 | E-mail : rxkota@gmail.com



# GOOD HEALTH LAB

## RAMAKRISHNA HOSPITAL

(UNIT OF DR. L.K. BHARGAVA & SONS HUF)



PATIENT'S NAME: SARASWATI

AGE/SEX : 32 Years/Female

LAB NO. : 0701

DATE : 09/07/2022

REF. BY : Dr. YASH BHARGAVA

### BIO-CHEMISTRY

| Test Name                            | Test Results | Normal Range |
|--------------------------------------|--------------|--------------|
| <b>Serum Total Protein A/G Ratio</b> |              |              |
| Total Proteins                       | 6.80 g/dL    | 6.0-8.5      |
| Albumin                              | 4.20 g/dL    | 3.4-5.0      |
| Globulin                             | 2.60 g/dL    | 2.3-3.5      |
| A/G Ratio                            | 1.61:1       | 1.0-2.3      |

### Serum Bilirubin

| Test Interval      | Test Value | Unit  | Typical Reference |
|--------------------|------------|-------|-------------------|
| Total Bilirubin    | 0.60       | mg/dL | 0.0 - 1.0         |
| Direct Bilirubin   | 0.10       | mg/dL | 0.0 - 0.25        |
| Indirect Bilirubin | 0.50       | mg/dL | 0.2 - 1.0         |

### ORGAN PANEL

#### Lipid Profile

| TEST                        | TEST VALUE | UNIT  | NORMAL VALUE  |
|-----------------------------|------------|-------|---------------|
| Serum Cholesterol           | 181.0      | mg/dL | 130-200 mg%   |
| Triglyceride                | 103.0      | mg/dL | Up to 150 mg% |
| HDL Cholesterol             | 42.0       | mg/dL | 30-70 mg%     |
| LDL Cholesterol             | 120.0      | mg/dL | Up to 150 mg% |
| VLDL Cholesterol            | 19.0       | mg/dL | Up to 80 mg % |
| Total Cholesterol/HDL Ratio | 4.30       |       | 0.0-4.97      |
| LDL/HDL Cholesterol Ratio   | 2.85       |       | 0.0-3.55      |

Signature of Technician

#### Conditions of Reporting :

We use best of the kits from international Market & the quality control is done by putting up Fresh standard/Control with each running.  
The reported result are for information and for interpretation of the Referring Doctor only  
Results of tests may vary from laboratory to laboratory and also in some parameters time to time for the same patient.  
This report is not valid for any medico-legal purposes.  
Result of card test are limited by time of Reading the card.

257-A, Sheela Chaudhary Road, Talwandi, KOTA-5 (Raj.)

Tel 0744-3562955, Mob.: 9414227325, 9610209797 | E-mail : rxkota@gmail.com

Dr. Preeti Pathak  
MD (Pathology)  
Reg. No. - 24703/15880

Dr. Preeti Pathak, MD. (Path.)  
Reg. 24703/15880

Signature of Pathologist





# GOOD HEALTH LAB

## RAMAKRISHNA HOSPITAL

(UNIT OF DR. L.K. BHARGAVA & SONS HUP)



PATIENT'S NAME: SARASWATI

AGE/SEX : 32 Years/Female

LAB NO. : 0701

DATE : 09/07/2022

REF. BY : Dr. YASH BHARGAVA

### CHEMILUMINECENCE BY CENTAUR CP

| TEST                              | OBSERVED VALUE | NORMAL RANGE  |
|-----------------------------------|----------------|---|
| Tri Iodothyronine (T3)            | 1.47 ng/ml     | 0.60-1.81 ng/ml   |
| Total Thyronine (T4)              | 8.14 ug/dl     | 3.20-12.6 ug/dl   |
| Thyroid Stimulating Hormone (TSH) | 2.10 uIU/ml    | Adults: 0.5 - 5.50 uIU/ml<br>1- 30 days : 0.52 - 16.00<br>1mo - 5yrs: 0.46 - 8.10<br>6 - 18 yrs : 0.36 - 6.00 |

#### SUMMARY:

T3 & T4 : Primary malfunction of the thyroid gland may result in excessive (hyper) or below normal (hypo) release of

T3 & T4. Disease in any portion of the thyroid - pituitary-hypothalamus system may influence the levels of

T3 & T4.

T4 levels are sensitive and superior indicator of hypothyroidism.

T3 levels better define hyperthyroidism, is an excellent indicator of the ability of thyroid to respond to both

stimulatory and suppressive tests.

TSH : Circulating TSH levels are important in evaluating thyroid function. TSH is used in the differential diagnosis

of primary (thyroid) from secondary (pituitary) and tertiary (hypothalamus) hypothyroidism. In primary

hypothyroidism, TSH levels are elevated, while in secondary and tertiary hypothyroidism, TSH levels are low.

In primary hyperthyroidism, T3 & T4 levels are elevated and low or undetectable TSH.

Signature of Technician

#### Conditions of Reporting :

We use best of the kits from international Market & the quality control is done by putting up Fresh standard/Control with each running.  
The reported result are for information and for interpretation of the Referring Doctor only  
Results of tests may vary from laboratory to laboratory and also in some parameters time to time for the same patient.  
This report is not valid for any medico-legal purposes.  
Result of card test are limited by time of Reading the card.

257-A, Sheela Chaudhary Road, Talwandi, KOTA-5 (Raj.)

Tel 0744-3562955, Mob.: 9414227325, 9610209797 | E-mail : rxkota@gmail.com

Dr. Preeti Pathak  
MD (Pathology)  
Reg. No. 24703/15880  
Dr. Preeti Pathak, MD. (Path.)  
Reg. 24703/15880

Signature of Pathologist



# GOOD HEALTH LAB

## RAMAKRISHNA HOSPITAL

(UNIT OF DR. L.K. BHARGAVA & SONS HUP)



PATIENT'S NAME: SARASWATI

AGE/SEX : 32 Years/Female

LAB NO. : 0701

DATE : 09/07/2022

REF. BY : Dr. YASH BHARGAVA

### OTHER

#### Glycosylated Hb (HbA1C)

| TEST  | VALUE | REFERENCE VALUE   |
|-------|-------|---|
| HBA1C | 5.5 % | Excellent Control < 5.5%<br>Good Control : 5.5 to 7.00%<br>Fair Control : 7.00 to 8.00%<br>Poor Control : > 8.0 % |

#### NOTE :-

HbA1C is done on the spot with the latest Nycocard Reader 2, a test based on spectral reflectance. The assay used here is boronate affinity. Remember, the HbA1C is not the same as the glucose level. It is far superior to the blood glucose reading & it gives an average reading for the past 8-12 weeks.

Signature of Technician

#### Conditions of Reporting :

We use best of the kits from international Market & the quality control is done by putting up Fresh standard/Control with each running. The reported result are for information and for interpretation of the Referring Doctor only. Results of tests may vary from laboratory to laboratory and also in some parameters time to time for the same patient. This report is not valid for any medico-legal purposes. Result of card test are limited by time of Reading the card.

257-A, Sheela Chaudhary Road, Talwandi, KOTA-5 (Raj.)

Tel 0744-3562955, Mob.: 9414227325, 9610209797 | E-mail : rxkota@gmail.com

Dr. Preeti Pathak  
Reg. 24703/15880

Dr. Preeti Pathak, MD. (Path.)

Reg. 24703/15880

Signature of Pathologist



# GOOD HEALTH LAB

## RAMAKRISHNA HOSPITAL

(UNIT OF DR. L.K. BHARGAVA & SONS HUF)



PATIENT'S NAME: SARASWATI

AGE/SEX : 32 Years/Female

LAB NO. : 0701

DATE : 09/07/2022

REF. BY : Dr. YASH BHARGAVA

### CLINICAL PATHOLOGY

#### Urine-Routine Examination

##### PHYSICAL & CHEMICAL

##### REFERENCE VALUE

|               |               |               |
|---------------|---------------|---------------|
| Colour        | : Pale Yellow |               |
| Apperance     | : Clear       | Clear         |
| Reaction (pH) | : 5.7         | 4.5 - 6.5     |
| Sp. Gravity   | : 1.012       | 1.000 - 1.035 |
| Albumin       | : Nil         | Negative      |
| Glucose       | : Nil         | Negative      |

##### MICROSCOPIC

|            |          |          |
|------------|----------|----------|
| RBC        | : Absent | 1-2 /HPF |
| WBC        | : Absent | 1-2 /HPF |
| Epit.Cells | : Absent | 1-2 /HPF |
| Crystals   | : Nil    |          |
| Cast       | : Nil    |          |
| Other      | : Nil    |          |

Signature of Technician

*Dr. Preeti Pathak*  
MD (P)  
Reg. No. - 24703/15880

Dr. Preeti Pathak, MD. (Path.)  
Reg. 24703/15880

Signature of Pathologist

#### Conditions of Reporting :

We use best of the kits from international Market & the quality control is done by putting up Fresh standard/Control with each running.  
The reported result are for information and for interpretation of the Referring Doctor only.  
Results of tests may vary from laboratory to laboratory and also in some parameters time to time for the same patient.  
This report is not valid for any medico-legal purposes.  
Result of card test are limited by time of Reading the card.

257-A, Sheela Chaudhary Road, Talwandi, KOTA-5 (Raj.)

Tel 0744-3562955, Mob.: 9414227325, 9610209797 | E-mail : rxkota@gmail.com



# GOOD HEALTH LAB

## RAMAKRISHNA HOSPITAL

(UNIT OF DR. L.K. BHARGAVA & SONS HUF)



PATIENT'S NAME: SARASWATI

AGE/SEX : 32 Years/Female

LAB NO. : 0701

DATE : 09/07/2022

REF. BY : Dr. YASH BHARGAVA

### RADIO-DIAGNOSIS

#### X-RAY CHEST PA VIEW

1. Both the lung fields are clear. Bronchovascular markings are within normal limits.
2. Both the hilar shadows are of normal size and shape, density.
3. Heart shadows appears central, normal in size and shape.
4. Trachea is in midline.
5. Both the domes of diaphragm are clear and sharp.
6. Both the C.P. angles are clear.
7. Bony cage and soft tissue shadows are normal.

IMPRESSION : Normal chest radiograph.

=====

*Preeti*  
डॉ. प्रीति शर्मा  
M.B.B.S. D.N.B.

Signature of Technician

#### Conditions of Reporting :

We use best of the kits from international Market & the quality control is done by putting up Fresh standard/Control with each running.  
The reported result are for information and for interpretation of the Referring Doctor only  
Results of tests may vary from laboratory to laboratory and also in some parameters time to time for the same patient.  
This report is not valid for any medico-legal purposes.  
Result of card test are limited by time of Reading the card.

257-A, Sheela Chaudhary Road, Talwandi, KOTA-5 (Raj.)

Tel 0744-3562955, Mob.: 9414227325, 9610209797 | E-mail : rxkota@gmail.com

Dr. Preeti Pathak, MD. (Path.)  
Reg. 24703/15880

Signature of Pathologist



# GOOD HEALTH LAB RAMAKRISHNA HOSPITAL

(UNIT OF DR. L.K. BHARGAVA & SONS HUF)



PATIENT'S NAME: SARASWATI

LAB NO. : 0704

REF. BY : Dr. YASH BHARGAVA

AGE/SEX : 32 Years/Female

DATE : 10/07/2022

## ULTRA SONOGRAPHY

### SONOGRAPHY FOR WHOLE ABDOMEN

**LIVER:** Appears normal in size, non-tender with smooth & regular contour. Parenchymal echopattern appears homogeneous. The IHBR & hepatic vein radicals are not dilated. No Evidence of focal echopoor / echorich lesion. Portal vein diameter is normal 9 mm. Lumen appears echofree with normal wall echoes. CBD diameter is normal 05 mm.

**GALL BLADDER:** Gall bladder is physiologically distended & is normal in size, shape & contour. Walls are smooth & regular with Normal thickness. There is no evidence of cholelithiasis. The Murphy's sign is negative.

**PANCREAS:** Normal in size, shape, contour there is no evidence of focal lesion. Pancreatic duct is not dilated. Pancreatic substance show homogeneous parenchymal echopattern. Paraortic lymph nodes & SMA appear normal.

**SPLEEN:** Normal in size & echopattern. Vessels seen in Splenic hilum are not dilated.

**KIDNEYS:** Appear normal in size, shape, position, contour, cortical echogenicity & pelvi calyceal system. The corticomedullary demarkation is fair & ratio appears normal. There is no evidence of hydronephrosis / nephrolithiasis.

Size right kidney 101 mm. X 52 mm.

Size left kidney 104 mm. X 51 mm.

**URINARY BLADDER:** Bladder walls are smooth & normal in thickness. There is no evidence of mass/stone in the lumen. Bladder Capacity appears normal & post void Residual volume is not significant.

Signature of Technician

### Conditions of Reporting :

We use best of the kits from international Market & the quality control is done by putting up Fresh standard/Control with each running.  
The reported result are for information and for interpretation of the Referring Doctor only  
Results of tests may vary from laboratory to laboratory and also in some parameters time to time for the same patient.  
This report is not valid for any medico-legal purposes.  
Result of card test are limited by time of Reading the card.

257-A, Sheela Chaudhary Road, Talwandi, KOTA-5 (Raj.)

Tel 0744-3562955, Mob.: 9414227325, 9610209797 | E-mail : rxkota@gmail.com

Dr. Preeti Pathak, MD. (Path.)  
Reg. 24703/15880

Signature of Pathologist



# GOOD HEALTH LAB RAMAKRISHNA HOSPITAL

(UNIT OF DR. L.K. BHARGAVA & SONS HUF)



PATIENT'S NAME: SARASWATI

LAB NO. : 0704

REF. BY : Dr. YASH BHARGAVA

AGE/SEX : 32 Years/Female

DATE : 10/07/2022

UTERUS: Uterus is anteverted / retropositioned and non gravid.  
----- Uterine musculature shows normal echo-pattern with normal endometrial echoes which are central. Cervix is normal with closed internal os.

ADNEXAE: There is no evidence of mass/cystic lesion.  
-----

OVARIES: Both the ovaries are normal in size, shape & contour.  
----- There is no evidence of mass/ cystic lesion.  
Size R.O.=20 \* 22 mm L.O. 23 \* 24 mm.

SPECIFIC: No evidence of retroperitoneal mass or free fluid in  
----- peritoneal cavity. minimal free fluid in cul de sac.

IMPRESSION: Ultrasonographic findings are suggestive of normal  
===== study. except minimal free fluid in cul de sac.

*M. Pathak*  
डॉ. मीरिका भागव  
एम.बी.बी.एस. एम. डी  
रामकृष्णा हॉस्पिटल  
रजि. नं. 006311/22544

Signature of Technician

#### Conditions of Reporting :

We use best of the kits from international Market & the quality control is done by putting up Fresh standard/Control with each running.  
The reported result are for information and for interpretation of the Referring Doctor only  
Results of tests may vary from laboratory to laboratory and also in some parameters time to time for the same patient.  
This report is not valid for any medico-legal purposes.  
Result of card test are limited by time of Reading the card.

257-A, Sheela Chaudhary Road, Talwandi, KOTA-5 (Raj.)

Tel 0744-3562955, Mob.: 9414227325, 9610209797 | E-mail : rxkota@gmail.com

Dr. Preeti Pathak, MD. (Path.)  
Reg. 24703/15880

Signature of Pathologist



GOOD HEALTH LAB

RAMA KRISHNA HOSPITAL KOTA

Patient Information

ID: 000172

SARASWATI

Age

Gender

M

Time Date: 16.11.02 09:07/23

ECG Settings

Calib: 10 mm/mV

Speed: 25mm/Sec

Filters: 0.5-15Hz

Search: ON

Electro Leads: II

ALLERGIES: PISCES-A-103 Ver-1.1M0

Handwritten notes: M, R, W, M, R, W, M, R, W, M, R, W

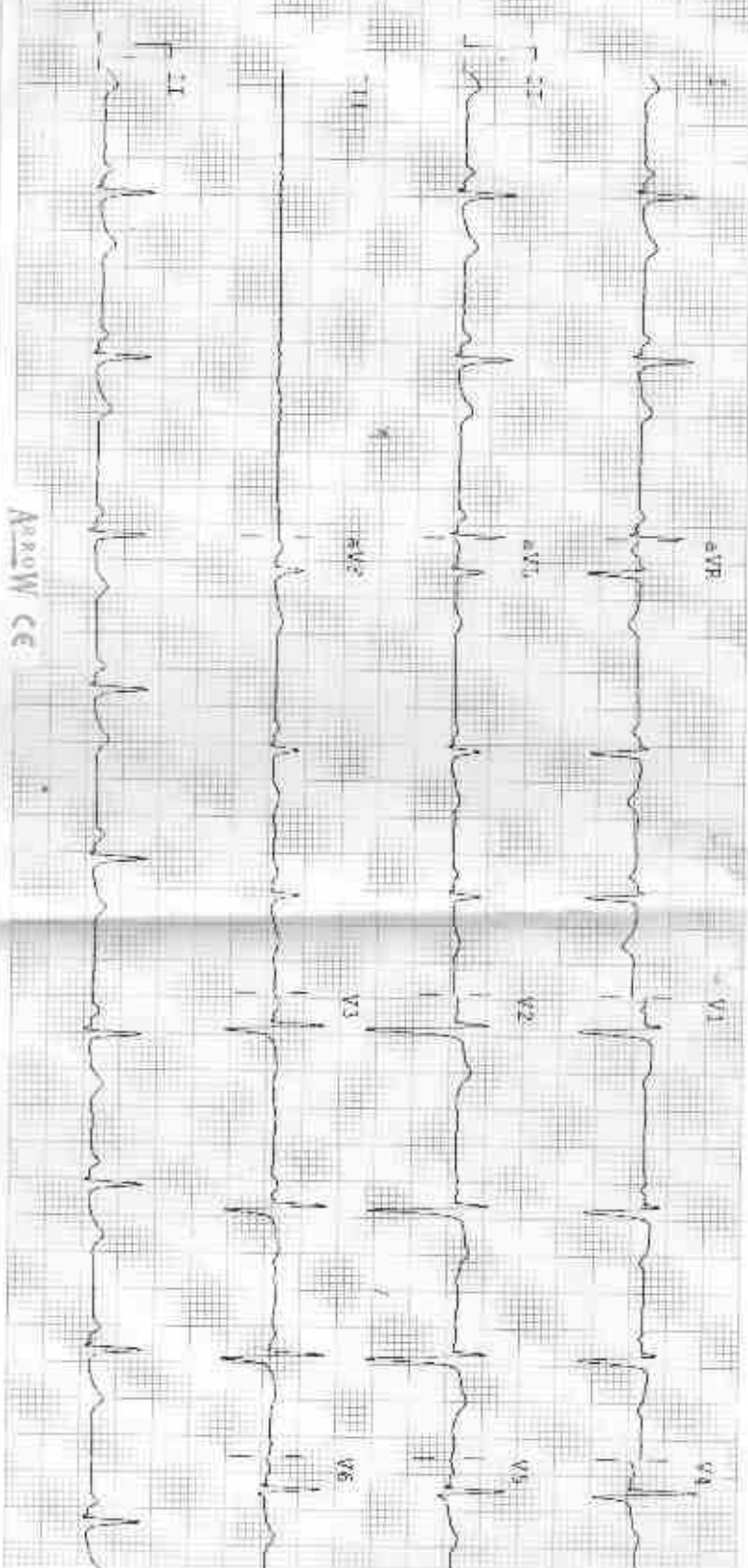



AKLOW CE

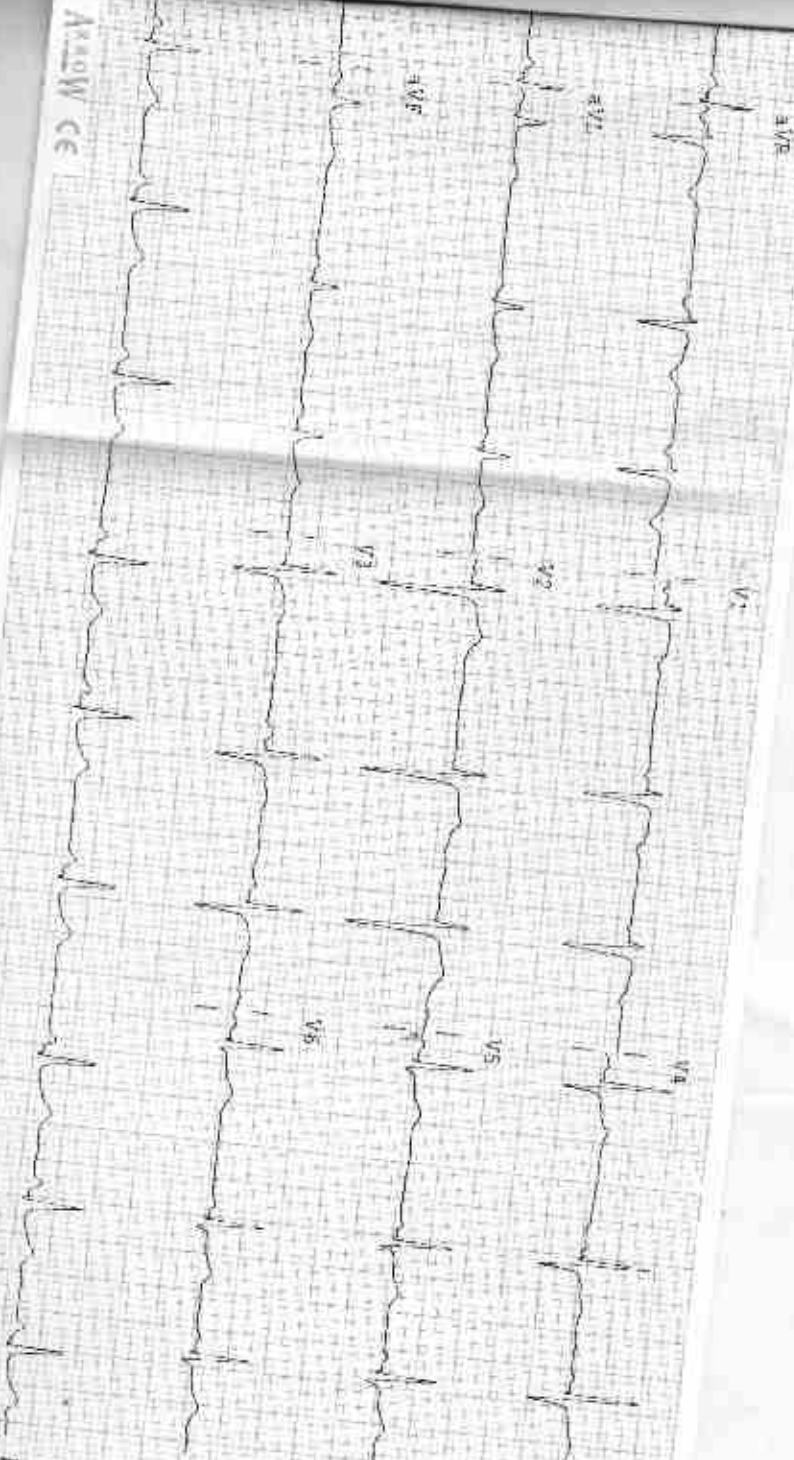

Observations

HR - 70 bpm  
 P-R - 094 ms  
 P-QRS - 107 ms  
 QRS - 100 ms  
 QT/QTc - 346/169 ms  
 P Axis - 33°  
 R Axis - 92°  
 T Axis - 17°

Indications

HR Normal  
 Normal Sinus Rhythm  
 Normal Electric Heart Axis

Remarks

*Janet Kelly*



SARASWATI DR YASH F 615 7/9/2022 CHEST,FRN P→A  
RAMA KRISHNA HOSPITAL, 257 A, SHEELA CHAUDRY ROAD, TALWANDI, KOTA (RAJ.)