

DAKSH HOSPITAL

396 - 397, Gandhi Nagar, Scheme No. 8, ALWAR -301001

Ref. No.

Date.....

MEDICAL EXAMINATION REPORT
Mediwheel (BOB)

Name: Mrs. Megha Jain

Age: 30 yrs Sex: Female

Date: 12/08/2023

General Physical ExaminationHeight : 170cm
Pulse : 72/mt
Respiration : 18/ mtWeight : 84 kg
BP : 110/60 mm/hg
BMI : 29.1**Systemic Exam:-** NORMAL**Dental Check up :-** NORMAL**Eye check-up :-** NORMAL**Skin Check up:-** NORMAL**ENT Check up:-** NORMAL**Gynae Check up:-**Premenstrual spotting on PIVMAD
Pap smear later**Impression:-** NORMAL**Recommendation:-** No

Mukesh
 डॉ० मुकेश गुप्ता
 M.D.F.C.C.S.
 फिजिशियन एवं मधुमेह रोग विशेषज्ञ
 दक्ष हॉस्पिटल, अलवर
 रजि० नं०-5423/16262
 Dr. Mukesh Kumar Gupta
 MD Gen. Medicine
 Reg. No 5423/16262

Results

Run Date 12/08/2023 10:52:50 AM

Operator DAKSH

Last Name

Sample ID 11

First Name MS MEGHA JAIN

Department

Gender Female

Age

Physician DR. MUKESH GUPTA M.D

Patient ID AUTO_PID15157

Type Woman

Date of birth

Sample comments

				Range
RBC	4.11	*	10 ⁶ /μL	3.80 - 5.50
HGB	13.0		g/dL	11.5 - 15.2
HCT	41.4	*	%	35.0 - 46.0
MCV	100.9	h*	μm ³	77.0 - 97.0
MCH	31.8		pg	26.0 - 34.0
MCHC	31.5	L	g/dL	32.0 - 35.0
RDW-CV	16.8		%	11.0 - 17.0
RDW-SD	61.5	H	μm ³	37.0 - 49.0

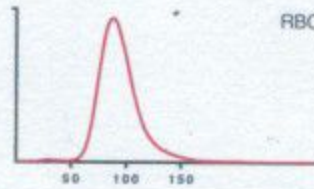

Susp. Pathologies
Macroplatelets

				Range
PLT	223	*	10 ³ /μL	150 - 450
PCT	0.27		%	0.15 - 0.40
MPV	12.1	H	μm ³	8.0 - 11.0
PDW	21.0		μm ³	11.0 - 22.0
P-LCC	101		10 ³ /μL	44 - 140
P-LCR	45.1		%	18.0 - 50.0

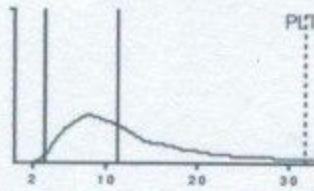

				Range
WBC	6.11		10 ³ /μL	3.50 - 10.00

	#	Range	%	Range
NEU	3.24	1.60 - 7.00	53.5	40.0 - 75.0
LYM	2.47	1.00 - 3.00	40.8	20.0 - 45.0
MON	0.18	0.20 - 0.80	3.0	2.0 - 10.0
EOS	0.12	0.00 - 0.50	2.0	1.0 - 6.0
BAS	0.04	0.00 - 0.15	0.7	0.0 - 1.0
LIC	0.06	0.00 - 0.10	0.9	0.0 - 1.0

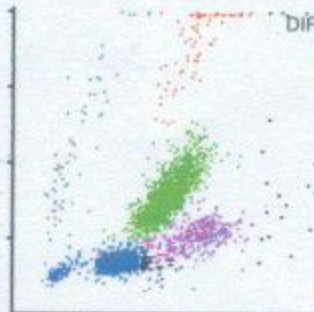

Handwritten signature

Handwritten signature
Dr. R.S. GUPTA
MD (Pathology) (MAHE)
RMC No. 7924/19778

Date :-12/08/2023

Name :- MRS. MEGHA JAIN

Age & Sex :- 30Yrs/ female

Refd. :- Dr Mukesh Gupta M.D.

	TEST NAME	RESULT	REFERENCE RANGE	
	ESR	10	00 -20 mm/hrs	
	Blood Group & Rh Factor	A " POSITIVE		
	HbA1C	4.4	4 - 5.6%	
	Blood Sugar (F)	75.1	< 70 - 100 mg/dl	
	Blood Sugar (PP)	101.1	< 140 mg/dl	
	Urine Sugar (F)	NIL	-	
	Urine Sugar (PP)	NIL	-	
LIVER	S.Bilirubin Total	0.90	0.30 - 1.20 mg/dl	
	S.Bilirubin Direct	0.20	0.10 - 0.30 mg/dl	
	S.Bilirubin Indirect	0.70	0.30 - 0.90 mg/dl	
	S.G.O.T.	25	> 37 u/l	
	S.G.P.T.	32	> 40 u/l	
	S.Alk. Phosp.	171	80 - 306 u/l	
	G.G.T.	18	5 -40 u/l	
	Total Protein	6.9	6.5 - 8.5 gm/dl	
	Albumin	3.8	3.8 - 5.4 gm/dl	
	Globulin	3.1	2.3 - 3.5 gm/dl	
	A/G Ratio	1.2	-	
	AST/ALT Ratio	0.8	-	
	KIDNEY	Blood Urea	24.1	15 -45 mg/dl
S.Creatinine		0.7	0.60 - 1.30 mg/dl	
BUN		17.0	6 -24 mg/dl	
S.Uric Acid		5.4	M 3.1 - 7.0, F 2.5 - 5.6 mg/dl	
BUN/Creatinine Ratio		24.1	-	
LIPID PROFILE	Total Cholesterol	170	Up to 200 mg/dl	
	S.HDL	44.1	30 - 70 mg/dl	
	S.LDL	96.1	Up to 170 mg/dl	
	S.VLDL	30.1	5.0 - 40 mg/dl	
	S. Triglycerides	150.1	Up to 170 mg/dl	
	LDL/HDL Ratio	2.1	-	
THYROID	Total Cholesterol/ HDL Ratio	3.8	-	
	T3	86.1	40 - 181 ng/dL	
	T4	6.5	4.6 - 10.5 µg/dL	
	TSH	4.11	0.30 - 5.0 mIU/L	
		URINE EXAMINATION	Microscopic Examination :	
General/Chemical Examination:			RBC	05-Jul
	Colour	Pale Yellow	WBC	1 -2
	Reaction	Acidic	Epithelial Cells	0- 1
	Specific Gravity	QNS	Cast	Absent
	Appearance	s.turbid	Crystal	Absent
	Albumin	Nil	Spermatozoa	Absent
	Sugar	Nil	Amorphous Sediments	Absent
Patient in menses		Other	Absent	
X-RAY CHEST	NORMAL STUDY			
		STOOL EXAMINATION	Microscopic Examination :	
General/ Chemical Examination:			RBC	nil
	Colour	Pale Yellow	WBC	0 -1
	Consistency	semi solid	Ova & Parasites	nil
	PH	Acidic		
	Reducing Substances	nil		

Dr. R.S. GUPTA
 Doctor
 MD (Pathology) (MAHE)
 2021/19718

TECHNOLOGIST

All investigations have their own limitations regarding the sensitivity & specificity of individual assay procedures, isolated laboratory investigations never confirm the final diagnosis of the disease. They only help in arriving at a diagnosis in conjunction with clinical presentation and other related investigations. Report is not valid for medico-legal purpose subject to ALWAR jurisdiction only.

Date :- 12/08/2023

Name :- Ms. Megha Jain

Refd. :- Dr Mukesh Gupta MD

Age & Sex :- 30Yrs/ Female

CYTO-PATHOLOGY

PAP SMEAR

1. Specimen type	Received two conventional smears.
2. Specimen adequacy	Smears are satisfactory for evaluation.
3. Microscopic finding	Smears are moderately cellular comprises of predominantly intermediate with mature superficial squamous epithelial cells arranged in clusters & scattered singly.
4. Inflammation	Not seen
5. Bacilli	Not seen
6. Endocervical cells	Not seen
7. Koilocytic changes	Not seen
8. Trichomonas	Not seen
9. Dysplasia	Nil
10. Neoplasia	Nil
11. Endometrial cells	Nil

Impression:- Negative for intraepithelial lesion or malignancy

Dr. R.S. GUPTA
MD (Pathology) (MAHE)
RMC No. 7924/19778

Doctor

TECHNOLOGIST

All investigation have their own limitations regarding the sensitivity & specificity of individual assay procedures, isolated laboratory investigations never confirm the final diagnosis of the disease. They only help in arriving at a diagnosis in conjunction with clinical presentation and other related investigations. Report is not valid for medico-legal purpose subject to ALWAR jurisdiction only.



दक्ष हॉस्पिटल

396, गाँधी नगर स्कीम नं.8, अलवर (राज०) ☎ 0144-2703340

Sonography / 2D Echo Cardiography / Doppler Report

NAME :- MRS MEGHA JAIN/F/30 YRS

BOB HEALTH CHECKUP

12-Aug-23

U.S.G. OF ABDOMEN & PELVIS

LIVER

Liver is 14.2 cm vertically with normal echo-texture. Intra hepatic biliary radicals are not dilated. No evidence of focal or diffuse lesion.

GALL BLADDER

Gall bladder is contracted.

PANCREAS

Pancreas is normal in size, shape & echo-texture. No evidence of focal or diffuse lesion. MPD not dilated.

SPLEEN

Normal in size with normal shape & echo-texture. Spleen vein is normal. No evidence of focal or diffuse lesion.

KIDNEY

Both kidneys are normal.

URINARY BLADDER

UB is normal.

UTERUS:

Uterus is normal in size (8.3x2.7x4.7cm) with homogenous echo-texture. Endometrial 11 mm in thickness & echo genicity.

OVARIES:

Both ovaries appear enlarged & have multiple cyst, largest cyst on right side measures 1.6 cm.

Advice- follow up/ hormonal study review at higher center for confirmation

Please consult clinically. USG accuracy is 95 % due to technical limitations as well as inaccuracies inherent in the laboratory and statistical analysis biological process.
This report is not valid for medico-legal cases

Dr. Mohan Kumar Gupta
SONOLOGIST
Physician & Sonologist
RM 5423/16262



"भ्रूण लिंग परीक्षण की शिकायत
104 टोल फ्री सेवा पर भी की
जा सकती है"

भ्रूण लिंग परीक्षण की शिकायत 104 टोल फ्री सेवा पर भी की जा सकती है।



दक्ष हॉस्पिटल

396, गाँधी नगर स्कीम नं.8, अलवर (राज०) ☎ 0144-2703340

Sonography / 2D Echo Cardiography / Doppler Report

2D/ ECHO REPORT

Name: - Mrs. Megha Jain

Age: - 30 Yrs

Date: - 12-Aug-23

Reg. No.:- Alw/2009/04

DOB health checkup

PROCEDURES:

M-MODE/2D/DOPPLER/COLOR/CONTRAST B.A.S. M²

MEASUREMENT:

		NORMAL	DOPPLER:			
					NORMAL (cm/sec.)	
AOD	27.8	(20- 37mm)	MV	0.54	(0.8- 1.3)	MR No
LA	22.6	(19- 40mm)	AV	1.3	(1.2- 1.8)	AR No
AVO	16.8	(12- 25mm)	TV	0.6	(0.3- 0.8)	TR No
RVDd.	16	(03- 09mm)	PV	0.8	(0.7- 1.1)	PR No
LVDd	49	(37- 56mm)	MITRAL VALVE-			
LVDs	30	(22- 40mm)			AML	Normal
IVS d	9	(06- 12mm)			PML	Normal
IVS s	12		AORTIC VALVE			
r w d	0.5	(05- 10mm)				Normal

LV FUNCTION

M- E- S Separation	<0.9cm
Minor	24.42%
LV Ejection Fraction.	68% 65 +/- 12%

TV & PV are normal.

LV WALL MOTION: NO RWMA
ALL CARDIAC CHAMBERS ARE NORMAL
ALL VALVES ARE NORMAL
NO CLOT, VEGETATION, PERICARDIAL EFFUSION

FINAL DIAGNOSIS: NORMAL STUDY

Adv: - Follow up/ review at higher center for confirmation

Note:- Please Correlate clinically. Due to technical limitations as well as inaccuracies inherent in the laboratory and statistical analysis of biological process. Diagnostic accuracy of ECHO is up to 95% only.
Report is not valid for medico-legal purpose.



"भ्रूण लिंग परीक्षण की शिकायत
104 टोल फ्री सेवा पर भी की
जा सकती है"

भ्रूण लिंग परीक्षण की शिकायत 104 टोल फ्री सेवा पर भी की जा सकती है।

DR. MUKESH GUPTA
Dr. Mukesh Gupta
Physician & Sonologist
RM 5423/16262

ID: 860

BPL - 02

12-08-2023 15:36:35

Female Years
Req. No. :

HR : 78 bpm
P : 100 ms
PR : 148 ms
QRS : 94 ms
QT/QTcBz : 372/424 ms
P/QRS/T : 32/62/61 °
RV5/SV1 : 1.262/0.902 mV

Diagnosis Information:

Sinus rhythm
Widespread ST elevation - possible early repolarization
Borderline ECG

Report Confirmed by:

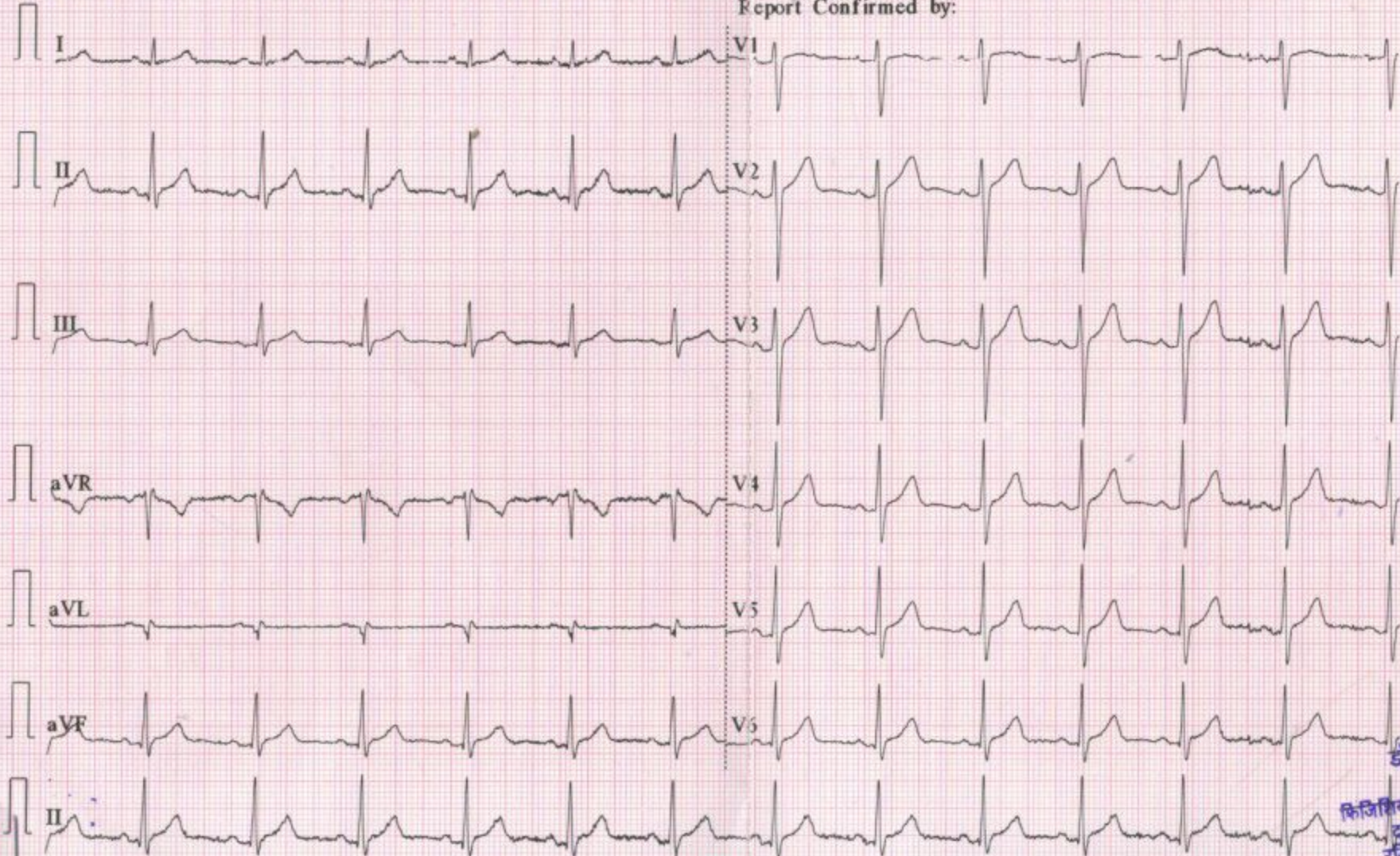

डॉ० मुकेश गुला
M.D. C.C.S.
किजिबिवा
रजि० नं०-5423/18262

R

