

LETTER OF APPROVAL / RECOMMENDATION

To,

The Coordinator,
Mediwheel (Arcofemi Healthcare Limited)
Helpline number: 011- 41195959



Dear Sir / Madam,

Sub: Annual Health Checkup for the employees of Bank of Baroda

This is to inform you that the following employee wishes to avail the facility of Cashless Annual Health Checkup provided by you in terms of our agreement.

PARTICULARS	EMPLOYEE DETAILS
NAME	MR. CHOUDHARI PARMANAND
EC NO.	120172
DESIGNATION	SINGLE WINDOW OPERATOR A
PLACE OF WORK	RAIPUR, KHARKHARI
BIRTHDATE	02-03-1996
PROPOSED DATE OF HEALTH CHECKUP	22-07-2023
BOOKING REFERENCE NO.	23S120172100059852E

This letter of approval / recommendation is valid if submitted along with copy of the Bank of Baroda employee id card. This approval is valid from **18-05-2023** till **31-03-2024**. The list of medical tests to be conducted is provided in the annexure to this letter. Please note that the said health checkup is a **cashless facility** as per our tie up arrangement. We request you to attend to the health checkup requirement of our employee and accord your top priority and best resources in this regard. The EC Number and the booking reference number as given in the above table shall be mentioned in the invoice, invariably.

We solicit your co-operation in this regard.

Yours faithfully,

Sd/-

Chief General Manager
HRM Department
Bank of Baroda

(Note: This is a computer generated letter. No Signature required. For any clarification, please contact Mediwheel (Arcofemi Healthcare Limited))

भारत सरकार
Government of India

परमनन्द चौधरी
Parmanand Choudhari
जन्म तिथि / DOB : 02/03/1996
पुरुष / Male

7838 3203 8073

मेरा आधार, मेरी पहचान



भारतीय विशिष्ट पहचान प्राधिकरण
Unique Identification Authority of India

पता: S/O मुरारी चौधरी, हरकटा, देवघर,
झारखण्ड, 814143
Address: S/O Murali Choudhari, Harkata,
Deoghar, Jharkhand, 814143

7838 3203 8073

1947 help@uidai.gov.in www.uidai.gov.in



7

असर्फी हॉस्पिटल

सबके लिए स्वास्थ्य

OUT PATIENT DEPARTMENT

Department of General Medicine

Mediwheel

Regd. No. : SEP23-64852	Visit : OPD/90923/147357
Patient Name : MR. PARMANAND CHOUDHARI	Mobile : 6206893143
Age/Sex : 27 Y 6 M 7 D / Male	Date : 9-Sep-2023 2:31 pm
Address : HARKATTA, DEOGHAR - Jharkhand, INDIA	OPD Timing : MON-SAT (10AM - 2PM)
Doctor : Dr. Uday Shankar MBBS, MD, D. Cardio., FCCS	Referred By :
Allergies :	C SPO2 : 98 %
Height : Ft In Temp. :	BPM B.P. : 130/90 mm/Hg
Weight : 82.8 Kg Pulse : 97	

History and complaints :

No mild intermittent chest pain

Examination:

Diagnosis:

Investigations:

Medicines Prescribed:

C. Levamisole 60k once a week for 8 weeks.

Follow up:	Days	Advice (Diet/ Lifestyle / Rehab)
Date :		
Time :		



[Signature]
Signature of Doctor

*This document is not valid for Medico-Legal purposes.



असर्फ़ि हॉस्पिटल
सर्वे लिए सार्वजनिक

Baramuri, P.O. - Bishunpur Polytechnic, Dhanbad (Jharkhand) - 826130
Regd. Office : Phuland, Kharkaree, Dhanbad (Jharkhand) - 826125
Mob.: 78083 68688
CIN : U85110JH2005PLC011673

RADIOLOGY REPORT

Patient Name :	MR PARMANAND CHOUDHARI	Patient ID :	64852
Modality :	DX	Sex :	M
Age :	27Y	Study :	CHEST PA
Reff. Dr. :	DR SELF	Study Date :	09-09-2023

X-RAY CHEST PA VIEW

Bilateral lung fields appear normal.
Bilateral costophrenic angles are unremarkable.
Bilateral hila and vascular markings are unremarkable.
Domes of diaphragm are normal in morphology and contour.
Cardiac size is within normal limits.
Bony thoracic cage appears normal.

Manish Kumar Jha

Dr. Manish Kumar Jha

MBBS, MD (Radio-diagnosis)

Registration No. 77237 (WBMC)

Date 09-09-2023 Time 11-51-40



Disclaimer: - It is an online interpretation of medical imaging based on clinical data. All modern machines/ procedures have their own limitation. If there is any clinical discrepancy, this investigation may be repeated or reassessed by other tests. Patient's identification in online reporting is not established, so in no way can this report be utilized for any medico legal purpose.



24 HOUR EMERGENCY

© AHL/D/0070/13/August/23

"KEEP THE REPORTS CAREFULLY AND BRING THEM ALONG DURING YOUR NEXT VISIT TO OUR HOSPITAL"

27 Years

MR PARMANDA CHOUDHARI
Male

09-SEP-73 13:11:46

ASARFI INST. OF CARDIAC SCIENCES

Rate 87 . Sinus rhythm.....normal P axis, V-rate 50-99
. Baseline wander in lead(s) II, III, aVF, V2

PR 125
QRSD 90
QT 351
QTc 423

--AXIS--
P 23
QRS 60
T 37

12 Lead; Standard Placement

- NORMAL ECG -

Unconfirmed Diagnosis

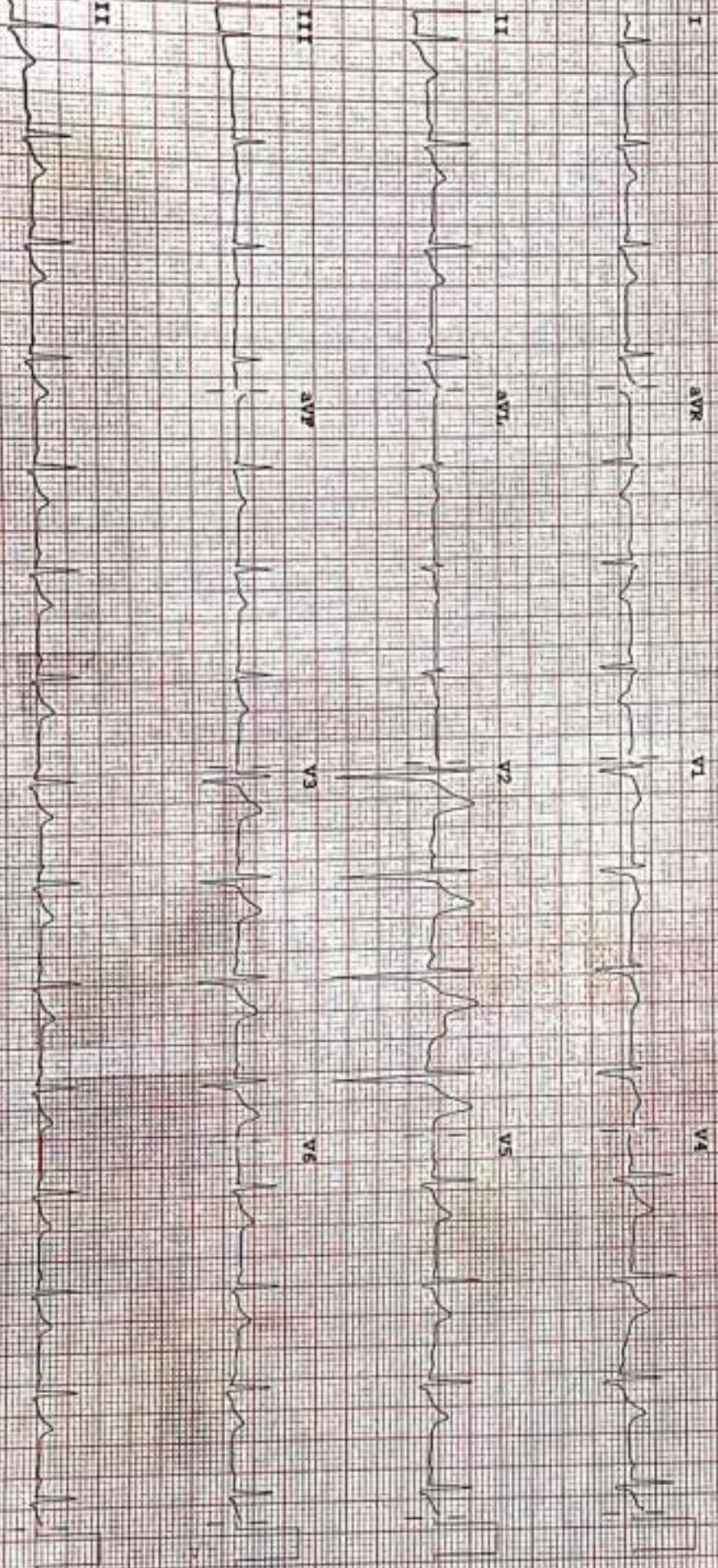

Device:

Speed: 25 mm/sec

Lead: 10 mm/mV

Chest: 10.0 mm/mV

F 50-0.50-100 Hz

PH100B CL

P7

ECHOCARDIOGRAPHY REPORT

Name: MR PARMANAND CHOUDHARI

Age: 27

Sex: Male

Date: 09/09/2023

2D & M-MODE MEASUREMENTS

LA Diam	2.8 cm
Ao Diam	3.0 cm
IVSd	0.9 cm
LVIDd	5.0 cm
LVPWd	1.0 cm
IVSs	1.9 cm
LVIDs	3.3 cm

2D & M-MODE CALCULATIONS

EDV(Telch)	120 ml
ESV(Telch)	44 ml
EF(Telch)	63%
%FS	35%
SV(Telch)	76 ml
LVd Mass	197.49 g
RWT	0.39

MITRAL VALVE

MV E Vel	0.82 m/s
MV DecT	108 ms
MV Dec Slope	7.6 m/s ²
MV A Vel	0.60 m/s
MV E/A Ratio	1.37

AORTIC VALVE

TRICUSPID VALVE

PULMONARY VALVE

PV Vmax	1.12 m/s
PV maxPG	5.03 mmHg

COMMENTS:

- NORMAL SIZE CARDIAC CHAMBERS
- NO LVRWMA
- NORMAL LV SYSTOLIC FUNCTION (EF- 64%)
- NORMAL MITRAL INFLOW PATTERN
- NO MR, AR, NO TR
- IAS, IVS INTACT
- NO CLOT, PE
- IVC NORMAL

IMPRESSION:

- NORMAL ECHO STUDY

DR. BIPIN SINHA
MBBS, MD, DM (CARDIOLOGY)
SENIOR INTERVENTIONAL CARDIOLOGIST

TECH. SIG



RADIOLOGY REPORT

Reg. No.	64852	Ref. Dr.	SELF
Name	MR. PARMANAND CHOUDHARI	Study	USG WHOLE ABDOMEN
Age & Sex	27Y/M	Rep Date	09/09/2023

USG WHOLE ABDOMEN

- LIVER** : Liver is normal in size, shape & echotexture. No obvious focal lesion is seen. IIBR are not dilated.
- GALL BLADDER** : GB is well distended. No obvious calculus or mass lesion is seen. The wall thickness is normal.
- CBD** : CBD is normal in course & caliber.
- PV** : PV is normal in course & caliber.
- PANCREAS** : Pancreas is normal in size, shape & echotexture. Peripancreatic soft tissues appear normal. MPD is not dilated.
- SPLEEN** : Spleen is normal in shape, size & echotexture. It measures 10.7cm in size.
- KIDNEYS** : The right kidney measures 9.5 x 4.2cm. The left kidney measures 10.8 x 5cm. Both kidneys are normal in shape, size & position. The pelvicalyceal system is normal. Corticomedullary differentiation is maintained. No focal lesion is seen.
- URINARY BLADDER** : Urinary bladder is well distended. No obvious calculus or mass lesion is seen. The wall thickness is normal.
- PROSTATE** : Prostate is normal in size, shape & echotexture. It measures 3.4 x 3.1 x 3.2cm in size (volume - 18.3gram).
- OTHERS** : No ascites or retroperitoneal lymphadenopathy is seen.
- IMPRESSION** : • No significant abnormality detected.
Clinical correlation is suggested.



Dr. VAISHALI PATEL
MBBS, DNB (Radio-diagnosis)
Consultant Radiologist



Name : MR. PARMANAND CHOUDHARI
Age / Sex : 27 Yrs / Male
Doctor :
Reg. No. : SEP23-64852
Pat. Type : Mediwheel



Collection Time: 09-09-2023 12:41 pm
Receiving Time : 09-09-2023 12:42 pm
Reporting Time: 09-09-2023 1:30 pm
Publish Time : 09-09-2023 2:04 pm

Test Name	Result	Flag	Unit	Reference Range
Biochemistry				
Creatinine, Serum				
<i>Method: Enzymatic</i>				
Creatinine, Serum	1.0		mg/dl	0.6-1.4
Uric Acid, Serum				
<i>Method: Enzymatic</i>				
Uric Acid, Serum	9.5	H	mg/dl	3.4-7.0
Blood Urea Nitrogen (BUN)				
<i>Method: Calculated</i>				
Blood Urea Nitrogen (BUN)	6.14	L	mg/dl	07-21
Fasting Blood Glucose, Plasma				
<i>Method: GOD-POD</i>				
Fasting Blood Glucose, Plasma	99.7		mg/dl	70-110
LIPID PROFILE, SERUM				
<i>Method: Spectrophotometry</i>				
Triglycerides (Enzymatic)	107.0		mg/dl	Normal: < 150 Borderline-high: 150-199 High risk 200-499 Very high risk >500
Cholesterol, Total (CHOD/PAP)	124.0		mg/dl	<200 No risk 200-239 Moderate risk >240 High risk
VLDL Cholesterol (Calculated)	21.4		mg/dl	0-30

*This Document is not valid for Medico-Legal purposes.



DR N N SINGH
MD (PATHOLOGY)

Page 1 of 10

Condition of Laboratory Testing & Reporting

(1) It is presumed that the tests performed are on the specimen(s) / Sample(s) belonging to the patient named or identified and the verification of the particulars have been carried out by the patient or his/her representative at the point of generation of the said specimen(s) / Sample(s). (2) Laboratory investigations are only tool to facilitate in arriving at diagnosis and should be clinically correlated. (3) Tests results are not valid for medico-legal purposes. (4) Tests requested might not be performed due to following Reason: (a) Specimen received is insufficient or inappropriate. (b) Hemolysed/clotted specimen etc. (c) Incorrect specimen type for requested test. (d) Specimen quality is unsatisfactory. (e) There is a discrepancy between the label on the specimen container and the Name on the test requisition form. (5) The Results of the test May vary from lab and also from time to time for the same patient. (6) The results of a laboratory test are dependent on the quality of the sample as well as the assay technology. (7) In case of query or unexpected test results please call at +91 0237862282. Email: lab@asarfi@gmail.com

24 HOUR EMERGENCY

© AHL/D/0066/4313/July /23

"KEEP THE REPORTS CAREFULLY AND BRING THEM ALONG DURING YOUR NEXT VISIT TO OUR HOSPITAL"

Name : MR. PARMANAND CHOUDHARI
Age / Sex : 27 Yrs / Male
Doctor :
Reg. No. : SEP23-64852
Pat. Type : Mediwheel



Collection Time: 09-09-2023 12:41 pm
Receiving Time : 09-09-2023 12:42 pm
Reporting Time: 09-09-2023 1:30 pm
Publish Time : 09-09-2023 2:04 pm

Test Name	Result	Flag	Unit	Reference Range
HDL Cholesterol (Enzymatic)	55.0	L	mg/dl	<40 High Risk ; >60 No Risk
LDL Cholesterol (Calculated)	47.6		mg/dl	Optimum:<100 Above optimum: <130; Moderate risk:130-159; High risk:>160
Cholesterol Total : HDL Ratio (Calculated)	2.25		mg/dl	1.2-6.0

*This Document is not valid for Medico-Legal purposes.



DR N N SINGH
MD (PATHOLOGY)

Page 2 of 10

Common of Laboratory Testing & Reporting

(1) It is presumed that the tests performed are on the specimens, Samples belonging to the patient named or identified and the verification of the particulars have been carried out by the patient or his/her representative at the point of generation of the test report. (2) Laboratory investigations are only used to facilitate in arriving at diagnosis and should be clinically correlated. (3) Tests results are not valid for medicolegal purposes. (4) Test requests might not be performed due to following Reason: (a) specimen received is insufficient or inappropriate. (haemolyzed, clotted, lipemic etc.) (b) incorrect specimen type for requested test. (c) specimen quality is unsatisfactory. (d) There is a discrepancy between the Label on the specimen container and the Name on the test requisition form. (5) The Results of the Test May vary from lab. to lab. and even from time to time for the same patient. (6) The results of a laboratory test are dependent on the quality of the sample as well as the assay technology. (7) In case of queries or unexpected test results please contact +91 9297862272. E-mail: lab@asarfi.org.in

24 HOUR EMERGENCY

© AIIL/D/0066/4313/July /23

"KEEP THE REPORTS CAREFULLY AND BRING THEM ALONG DURING YOUR NEXT VISIT TO OUR HOSPITAL"

Name : MR. PARMANAND CHOUDHARI
Age / Sex : 27 Yrs / Male
Doctor :
Reg. No. : SEP23-64852
Pat. Type : Mediwheel



Collection Time: 09-09-2023 12:41 pm
Receiving Time: 09-09-2023 12:42 pm
Reporting Time: 09-09-2023 1:30 pm
Publish Time: 09-09-2023 2:04 pm

Test Name	Result	Flag	Unit	Reference Range
GLYCOCYLATED HEMOGLOBIN (HbA1C), BLOOD				
Method: HPLC / Nephelometry			Machine Name: BIO-RAD, D-10 / MISPA	
HbA1C	5.3		%	4.4-6.2
Estimated average glucose (eAG)	105.41		mg/dl	

Interpretation:

HbA1c result is suggestive of at risk for Diabetes (Prediabetes)/ well controlled Diabetes in a known Diabetic.
Note: Presence of Hemoglobin variants and/or conditions that affect red cell turnover must be considered, particularly when the HbA1C result does not correlate with the patient's blood glucose levels.

FACTORS THAT INTERFERE WITH HbA1C | FACTORS THAT AFFECT INTERPRETATION | MEASUREMENT | OF HbA1C RESULTS |
 -----|-----
 | Hemoglobin variants, elevated fetal | Any condition that shortens erythrocyte |
 | hemoglobin (HbF) and chemically | survival or decreases mean erythrocyte |
 | modified derivatives of hemoglobin | age (e.g., recovery from acute blood loss, |
 | (e.g. carbamylated Hb in patients | hemolytic anemia, HbSS, HbCC, and HbSC) |
 | with renal failure) can affect the | will falsely lower HbA1c test results |
 | accuracy of HbA1c measurements | regardless of the assay method used, Iron |
 | deficiency anemia is associated with |
 | higher HbA1c |

*This Document is not valid for Medico-Legal purposes.



DR N N SINGH
MD (PATHOLOGY)

Page 3 of 10

Condition of Laboratory Testing & Reporting

(1) It is presumed that the test(s) performed are on the specimen(s) / Sample(s) belonging to the patient named or identified and the verification of the particulars have been carried out by the patient or his/her representative at the point of generation of the said specimen(s) / Sample(s). (2) Laboratory investigations are only for diagnostic purposes and should be clinically correlated. (3) Test results are not valid for medico-legal purposes. (4) Test requested might not be performed due to following Reason: (a) Specimen received is insufficient or inappropriate. (b) Hemolyzed/clotted/ferrous etc. (c) Incorrect specimen type for requested test. (d) Specimen quality is unsatisfactory. (e) There is a discrepancy between the label on the specimen container and the name on the test requisition form. (6) The Results of the Test May vary from lab and also from time to time for the same patient. (6) The results of a laboratory test are dependent on the quality of the sample as well as the assay technology. (7) In case of queries or unexpected test results please call at +91 9297862282. Email- info@asfhl@gmail.com

24 HOUR EMERGENCY

"KEEP THE REPORTS CAREFULLY AND BRING THEM ALONG DURING YOUR NEXT VISIT TO OUR HOSPITAL"

Name : MR. PARMANAND CHOUDHARI
Age / Sex : 27 Yrs / Male
Doctor :
Reg. No. : SEP23-64352
Pat. Type : Mediwheel



Collection Time : 09-09-2023 12:41 pm
Receiving Time : 09-09-2023 12:42 pm
Reporting Time : 09-09-2023 1:30 pm
Publish Time : 09-09-2023 2:04 pm

Test Name	Result	Flag	Unit	Reference Range
Liver Function Test (LFT)				
Method : Spectrophotometry				
Machine Name: XL-640				
Bilirubin Total (Diazo)	0.7		mg/dl	0.3-1.2
Bilirubin Direct (Diazo)	0.3	H	mg/dl	0.00-0.2
Bilirubin Indirect (Calculated)	0.4		mg/dl	0.00-1.0
SGPT (IFCC without PDP)	15.4		U/L	7-50
SGOT (IFCC without PDP)	10.2		U/L	5-45
Alkaline Phosphate (PNP AMP Kinetic)	322.5	H	U/L	70-306
GGT (Enzymatic)	15.3		U/L	0-55
Protein Total (Biuret)	7.1		g/dl	6.4-8.3
Albumin (BCG)	3.9		g/dl	3.5-5.2
Globulin (Calculated)	3.2		g/dl	2.3-3.5
A : G Ratio (Calculated)	1.22			0.8-2.0

*This Document is not valid for Medico-Legal purposes.



DR N N SINGH
MD (PATHOLOGY)

Page 4 of 10

Condition of Laboratory Testing & Reporting

(1) It is presumed that the tests performed are on the specimen(s). Sample(s) belonging to the patient named or identified and the verification of the particulars have been carried out by the patient or his/her representative at the point of generation of the said specimen(s). Sample(s) 2. Laboratory investigations are only used to facilitate in arriving at diagnosis and should be clinically correlated. (3) Tests results are not valid for medico-legal purposes. (4) Test requested might not be performed due to following Reason: (a) specimen received is insufficient or inappropriate. (haemolysed, clotted, lipemic etc.) (b) incorrect specimen type for requested test. (c) specimen quality is unsatisfactory. (d) There is a discrepancy between the label on the specimen container and the Name on the test requisition form. (5) The Results of the Test May vary from lab and also from time to time for the same patient. (6) The results of a laboratory test are dependent on the quality of the sample as well as the assay technology. (7) In case of queries or uncorrelated test results please call at +91 9297662282. Email- labasarf@gmail.com

24 HOUR EMERGENCY

© AHL/D/0066/4313/July /23

"KEEP THE REPORTS CAREFULLY AND BRING THEM ALONG DURING YOUR NEXT VISIT TO OUR HOSPITAL"

Name : MR. PARMANAND CHOUDHARI
Age / Sex : 27 Yrs / Male
Doctor :
Reg. No. : SEP23-64552
Pat. Type : Med/Wheel



Collection Time: 09-09-2023 12:41 pm
Receiving Time: 09-09-2023 12:42 pm
Reporting Time: 09-09-2023 1:30 pm
Publish Time : 09-09-2023 2:04 pm

Test Name	Result	Flag	Unit	Reference Range
Routine Urine Examination; Urine				
Method: Microscopic				
Appearance	CLEAR	.		
Colour	STRAW	.		
Volume	20		ml.	
Proteins	NEGATIVE	.		
Glucose	NEGATIVE	.		
PH	6.0	.		
Specific Gravity	1.020	.		
Bilirubin	NEGATIVE	.		
Ketone Bodies	XX	.		
Bile Salts	XX	.		
Bile Pigments	XX	.		
Pus Cells	2-4		/hpf.	
Epithelial Cells	1-2		/hpf.	
R.B.C.	NIL		/hpf.	
Casts	NOT SEEN		/hpf.	
Crystals	NOT SEEN		/hpf.	
others	NOT SEEN	.		

*This Document is not valid for Medico-Legal purposes.



DR N N SINGH
MD (PATHOLOGY)

Page 6 of 10

Creation of Laboratory Testing & Reporting

(1) It is presumed that the test(s) performed are on the specimen(s) Sample(s) belonging to the patient named or identified and the verification of the particulars have been carried out by the patient or his/her representative at the point of generation of the said specimen(s) Sample(s); (2) Laboratory investigations are only to facilitate in arriving at a diagnosis and should be clinically correlated; (3) Tests results are not valid for medico-legal purposes; (4) Test requested might not be performed due to following reasons: (a) Specimen received is insufficient or inappropriate; (b) Inadequately collected specimen etc; (5) Incorrect specimen type or requested test; (6) Specimen quality is unsatisfactory; (7) There is a discrepancy between the label on the specimen container and the Name on the test requisition form; (8) The Results of the Test may vary from lab to lab and also from time to time for the same patient; (9) The results of a laboratory test are dependent on the quality of the sample as well as the assay technology; (10) In case of queried or unexpected test results please call at +91 9297862262. E-mail: lab@asarfi@gmail.com

24 HOUR EMERGENCY

© AHL/D/0066/4313/July /23

"KEEP THE REPORTS CAREFULLY AND BRING THEM ALONG DURING YOUR NEXT VISIT TO OUR HOSPITAL"



असर्फि हॉस्पिटल
सबके लिए स्वास्थ्य

ASARFI HOSPITAL LABORATORY

(A Unit of Asarfi Hospital Ltd.)

Baramuri, Bishnupur Polytechnic, Dhanbad 828 130
Ph. No.: 7808368888, 9297862282, 9234681514

Name : MR. PARMANAND CHOUDHARI
Age / Sex : 27 Yrs / Male
Doctor :
Reg. No. : SEP23-64852
Pat. Type : Mediwheel



Collection Time : 09-09-2023 12:41 pm
Receiving Time : 09-09-2023 12:42 pm
Reporting Time : 09-09-2023 1:30 pm
Publish Time : 09-09-2023 2:04 pm

Test Name	Result	Flag	Unit	Reference Range
Protein:Creatinine Ratio; Urine				
<i>Method: Immunoturbidimetry, Spectrophotometry</i>				
Protein	10.0		mg/L	
Creatinine	200.0		mg/dl	
PCR	0.05		mg/g	0-0.5

*This Document is not valid for Medico-Legal purposes.



DR N N SINGH
MD (PATHOLOGY)

Page 7 of 10

Condition of Laboratory Testing & Reporting

(1) It is presumed that the test(s) performed are on the specimen(s) (Sample(s)) belonging to the patient named or identified and the verification of the particulars have been carried out by the patient or his/her representative at the point of generation of the said specimen(s). Sample(s) (2) Laboratory investigations are only tool to facilitate in arriving at diagnosis and should be clinically correlated. (3) Tests results are not valid for medico-legal purposes. (4) Test requested might not be performed due to following Reason: (a) Specimen received is insufficient or inappropriate. (b) Haemolysed/clotted/haemic etc. (c) Incorrect specimen type for requested test. (d) Specimen quality is unsatisfactory. (e) There is a discrepancy between the label on the specimen container and the Name on the test requisition form. (5) The Results of the Test May vary from lab and also from time to time for the same patient. (6) The results of a laboratory test are dependent on the quality of the sample as well as the assay technology. (7) In case of queries or unexpected test results please call at +91 9297862282. Email- lab@asarfi@gmail.com

24 HOUR EMERGENCY

© AHL/D/0066/4313/July /23

"KEEP THE REPORTS CAREFULLY AND BRING THEM ALONG DURING YOUR NEXT VISIT TO OUR HOSPITAL"

Name : MR. PARMANAND CHOUDHARI
Age / Sex : 27 Yrs / Male
Doctor :
Reg. No. : SEP23-64852
Pat. Type : Mediwheel



Collection Time: 09-09-2023 12:41 pm
Receiving Time: 09-09-2023 12:42 pm
Reporting Time: 09-09-2023 1:30 pm
Publish Time : 09-09-2023 2:04 pm

Test Name	Result	Flag	Unit	Reference Range
Haematology				
BLOOD GROUP, ABO & RH TYPING				
Method: Agglutination				
ABO GROUP	O	.		0-0
RH TYPING	POSITIVE	.		0-0
ESR (Erythrocyte Sedimentation Rate)				
Method: Westergren				
ESR	20	H	mm/hr	0-10
			Machine Name:	VES-MATIC 20

*This Document is not valid for Medico-Legal purposes.



DR N N SINGH
MD (PATHOLOGY)

Page 8 of 10

Conditions of Laboratory Testing & Reporting

(1) It is presumed that the tests performed are on the specimens. Samples belonging to the patient named or identified and the verification of the particulars have been carried out by the patient or his/her representative at the point of generation of the said specimens. (2) Laboratory investigations are only for diagnostic purposes and should be clinically correlated. (3) Tests results are not valid for medico-legal purposes. (4) Test requests might not be performed due to following Reason: (a) Specimen received is insufficient or inappropriate. (haemolysed, clotted, lipemic, etc.) (b) Incorrect specimen type for requested test. (c) Specimen quality is unsatisfactory. (d) There is a discrepancy between the label on the specimen container and the Name on the test requisition form. (5) The Results of the Test May vary from lab to lab and also from time to time for the same patient. (6) The results of a laboratory test are dependent on the quality of the sample as well as the assay technology. (7) In case of queries or unexplained test results please call at +91 9297862282. Email: lab.asarfi@gmail.com

Name : MR. PARMANAND CHOUDHARI
Age / Sex : 27 Yrs / Male
Doctor :
Reg. No. : SEP23-64852
Pat. Type : Mediwheel



Collection Time : 05-05-2023 11:40 am
Receiving Time : 05-05-2023 11:40 am
Reporting Time : 05-05-2023 1:30 pm
Publish Time : 05-05-2023 1:04 pm

Test Name	Result	Flag	Unit	Reference Range
Complete Blood Count (CBC)				
Method: Electronical Impedance				
Hemoglobin	13.5		g/dl	13-18
PCV	40.4		%	40-50
MCH	29.9		Pg	27-31
MCHC	33.4		g/dl	31.5-35.5
Red Cell Distribution Width (RDW)	13.0		%	11.5-14
Total Leukocyte Count (TLC)	5,100		/mm ³	4000-11000
RBC Count	4.52		million/mm ³	4.5-5.5
Mean Corpuscular Volume (MCV)	89.4		fL	83-101
Platelet Count	1.52		laks/mm ³	1.5-4.5
Neutrophils	63		%	55-75
Lymphocytes	31	H	%	15-30
Eosinophils	01		%	1-5
Monocytes	05		%	2-10
Basophils	00		%	0-1

*This Document is not valid for Medico-Legal purposes.



DR. N. N. SINGH
MD (PATHOLOGY)

Page 9 of 10

Conditions of Laboratory Testing & Reporting

(1) It is presumed that the tests performed are on the specimens (i) Samples belonging to the patient named or identified and the verification of the particulars have been carried out by the patient or his/her representative at the point of generation of the said specimens; (ii) Samples (i) Laboratory investigations are only for diagnostic purposes and should be clinically correlated. (2) Test results are not valid for medico-legal purposes. (3) Test requested might not be performed due to following Reason: (a) Specimen received is insufficient or inappropriate. (b) Unusually collected specimen etc. (c) Incorrect specimen type for requested test. (d) Specimen quality is unsatisfactory. (e) There is a discrepancy between the label on the specimen container and the Name on the test requisition form. (4) The Results of the Test May vary from lab to lab and also from time to time for the same patient. (5) The results of a laboratory test are dependent on the quality of the sample as well as the assay technology. (6) In case of queries or unexpected test results please call at +91 9297962292. Email: asarfi@gnail.com



ASARFI HOSPITAL LABORATORY

(A Unit of Asarfi Hospital Ltd.)

Baramuri, Bishnupur Polytechnic, Dhanbad 828 130
Ph. No.: 7808368888, 9297862282, 9234681514



Name : MR. PARMANAND CHOUDHARI
Age / Sex : 27 Yrs / Male
Doctor :
Reg. No. : SEP23-64852
Pat. Type : Mediwheel

Collection Time : 09-09-2023 12:41 pm
Receiving Time : 09-09-2023 12:42 pm
Reporting Time : 09-09-2023 1:30 pm
Publish Time : 09-09-2023 2:04 pm

Test Name	Result	Flag	Unit	Reference Range
-----------	--------	------	------	-----------------

Immunology and Serology

THYROID PROFILE, TOTAL, SERUM

Method : ECLIA

Machine Name: Vitros EI

T3, Total	1.45		ng/ml	0.8-2.0
T4, Total	9.40		µg/dL	5.10-14.10
TSH (Ultrasensitive)	1.90		mIU/mL	0.27-4.2

Interpretation:

- TSH levels are subject to circadian variation, reaching peak levels between 2 - 4 a.m. and at a minimum between 6-10 pm. The variation is of the order of 50%. Hence time of the day has influence on the measured serum TSH concentrations.
- Alteration in concentration of Thyroid hormone binding protein can profoundly affect Total T3 and/or Total T4 levels especially in pregnancy and in patients on steroid therapy.
- Unbound fraction (Free T4 / Free T3) of thyroid hormone is biologically active form and correlate more closely with clinical status of the patient than total T4/T3 concentration
- Values <0.03 uIU/mL need to be clinically correlated due to presence of a rare TSH variant in some individuals.

*This Document is not valid for Medico-Legal purposes.



DR N N SINGH
MD (PATHOLOGY)

Page 10 of 10

Condition of Laboratory Testing & Reporting

(1) It is presumed that the tests performed are on the specimen(s) (Sample(s)) belonging to the patient named or identified and the verification of the particulars have been carried out by the patient or his/her representative at the point of generation of the said specimen(s). Sample(s) Laboratory investigations are only used to facilitate in arriving at diagnosis and should be clinically correlated. (2) Tests results are not valid for medico-legal purposes. (3) Test requested might not be performed due to following Reason: (a) Specimen received is insufficient or inappropriate. (b) Haemolysed/clotted/serum etc. (c) Incorrect specimen type for requested test. (d) Specimen quality is unsatisfactory. (e) There is a discrepancy between the label on the specimen container and the Name on the test requisition form. (4) The Results of the Test May vary from lab and also from time to time for the same patient. (5) The results of a laboratory test are dependent on the quality of the sample as well as the assay technology. (6) In case of queries or unexpected test results please call at +91 9297862282. E-mail: lab@asarfi@gmail.com

24 HOUR EMERGENCY

© AHL/D/0066/4313/July /23

"KEEP THE REPORTS CAREFULLY AND BRING THEM ALONG DURING YOUR NEXT VISIT TO OUR HOSPITAL"



नयनश्री नेत्रालय

(A Unit of Asarfi Hospital Limited)

PHC

Baramuri, Bishunpur Polytechnic, Dhanbad - 828 130 (Jharkhand)
7707013096, 7808368888 | www.asarfihospital.com, info@asarfihospital.com

PRESCRIPTION FOR GLASS

Reg No. 64852 Date: 09/09/23

Name: MR. PARMANAND CHOUDHARY Age: 27 Gender: M F

	RIGHT EYE				LEFT EYE			
	D SPH	D CYL	AXIS	VISION	D SPH	D CYL	AXIS	VISION
FOR DISTANCE VISION	+0.25	—	—	6/6	+0.25	-0.25	180°	6/6
ADD FOR NEAR VISION	—	Plano	—	N ₆	—	Plano	—	N ₆

Lens: White / Photo Chromic / Tinted / Kryptok / Executive / Bifocal / CR 39

P.D. - m.m. For DV m.m. For NV

Remarks: Constant use / Distance use / Near use

Refractionist [Signature]
AH/0075/13/August 23

clo - the line eye closed

- no H₂O - big scales / head trauma

- no H₂O - big spaces / old eyes

4/27
6/27

align
align



असर्फी हॉस्पिटल
सबके लिए स्वास्थ्य

ASARFI HOSPITAL LABORATORY

(A Unit of Asarfi Hospital Ltd.)

Baramuri, Bishnupur Polytechnic, Dhanbad 828 130
Ph. No.: 7808368888, 9297862282, 9234681514

Name : MR. PARMANAND CHOUDHARI
Age / Sex : 27 Yrs / Male
Doctor :
Reg. No. : SEP23-64852
Pat. Type : Mediwheel



Collection Time : 09-09-2023 12:41 pm
Receiving Time : 09-09-2023 12:42 pm
Reporting Time : 11-09-2023 11:02 am
Publish Time : 13-09-2023 11:05 am

Test Name	Result	Flag	Unit	Reference Range
Glucose, PP Method: GOD-POD				
Glucose, PP	89.2		mg/dl	70-140

Note: Additional tests available for Diabetic control are Glycated Hemoglobin (HbA1c), Fructosamine

DR N N SINGH
MD (PATHOLOGY)

Page 4 of 12

*This Document is not valid for Medico-Legal purposes.

Disclaimer of Laboratory Testing & Reporting

(1) It is presumed that the test(s) performed are on the specimen(s) / Sample(s) belonging to the patient named or identified and the verification of the particulars have been carried out by the patient or his/her representative at the point of generation of the said specimen(s) / Sample(s). (2) Laboratory investigations are only tool to facilitate in arriving at diagnosis and should be clinically correlated. (3) Tests results are not valid for medico-legal Purposes. (4) Test requested might not be performed due to following Reason: (a) Specimen received is insufficient or inappropriate. (b) Unrecognised/duplicated specimen etc. (c) Incorrect specimen type for requested test. (c) Specimen quality is unsatisfactory. (d) There is a discrepancy between the label on the specimen container and the Name on the test requisition form. (5) The Results of the Test May vary from lab and also from time to time for the same patient. (6) The results of a laboratory test are dependent on the quality of the sample as well as the assay technology. (7) In case of queries or unexpected test results please call at +91 9297862282, Email- labasarfi@gmail.com

24 HOUR EMERGENCY

© AHL/D/0066/4313/July /23

"KEEP THE REPORTS CAREFULLY AND BRING THEM ALONG DURING YOUR NEXT VISIT TO OUR HOSPITAL"

Name : MR. PARMANAND CHOUDHARI
Age / Sex : 27 Yrs / Male
Doctor :
Reg. No. : SEP23-64852
Pat. Type : Mediwheel



Collection Time: 09-09-2023 12:41 pm
Receiving Time: 09-09-2023 12:42 pm
Reporting Time: 11-09-2023 11:02 am
Publish Time : 13-09-2023 11:05 am

Test Name	Result	Flag	Unit	Reference Range
-----------	--------	------	------	-----------------

Microbiology

Culture & Sensitivity (Urine)

Method : vitek 2 compact

Machine Name: vitek 2 compact

Organism Isolated	NO GROWTH OF ANY ORGANISM
-------------------	---------------------------

Note:

In view of developing antibiotics resistance in india. It is advisalbe to use anitbiotics belonging to Group B & C only if the patient is resistant to antibiotics.

* Insturment used Bact/Alert 3D 60 & vitek 2 compact.

*This Document is not valid for Medico-Legal purposes.

DR N N SINGH
MD (PATHOLOGY)

Page 12 of 12

Condition of Laboratory Testing & Reporting

(1) It is presumed that the test(s) performed are on the specimen(s) / Sample(s) belonging to the patient named or identified and the verification of the particulars have been carried out by the patient or his/her representative at the point of generation of the said specimen(s) / Sample(s). (2) Laboratory investigations are only test to facilitate in arriving at diagnosis and should be clinically correlated. (3) Tests results are not valid for medico legal Purposes. (4) Test requested might not be performed due to following Reason: (a) Specimen received is insufficient or inappropriate. (b) Hemolysed / clotted / lipemic etc. (c) Incorrect specimen type for requested test. (d) Specimen quality is unsatisfactory. (e) There is a discrepancy between the label on the specimen container and the Name on the test requisition form. (5) The Results of the Test May vary from lab and also from time to time for the same patient. (6) The results of a laboratory test are dependent on the quality of the sample as well as the assay technology. (7) In case of queries or unexpected test results please call at +91 9297862282. Email- labasarfi@gmail.com

24 HOUR EMERGENCY

© AHL/D/0066/4313/July /23

"KEEP THE REPORTS CAREFULLY AND BRING THEM ALONG DURING YOUR NEXT VISIT TO OUR HOSPITAL"



असर्फी हॉस्पिटल
सबके लिए स्वास्थ्य

ASARFI HOSPITAL LABORATORY

(A Unit of Asarfi Hospital Ltd.)
Baramuri, Bishnupur Polytechnic, Dhanbad 828 130
Ph. No.: 7808368888, 9297862282, 9234681514

Name : MR. PARMANAND CHOUDHARI
Age / Sex : 27 Yrs / Male
Doctor :
Reg. No. : SEP23-64852
Pat. Type : Mediwheel



Collection Time : 09-09-2023 12:41 pm
Receiving Time : 09-09-2023 12:42 pm
Reporting Time : 11-09-2023 11:02 am
Publish Time : 13-09-2023 11:05 am

Test Name	Result	Flag	Unit	Reference Range
Glucose, PP Method: GOD-POD				
Glucose, PP	89.2		mg/dl	70-140

Note: Additional tests available for Diabetic control are Glycated Hemoglobin (HbA1c), Fructosamine



DR N N SINGH
MD (PATHOLOGY)

*This Document is not valid for Medico-Legal purposes.

Condition of Laboratory Testing & Reporting

(1) It is presumed that the test(s) performed are on the specimen(s) (Sample/s) belonging to the patient named or identified and the verification of the particulars have been carried out by the patient or his/her representative at the point of generation of the said specimen(s) / Sample(s); (2) Laboratory investigations are only tool to facilitate in arriving at diagnosis and should be clinically correlated. (3) Tests results are not valid for medico-legal Purpose. (4) Test requested might not be performed due to following Reason: (a) Specimen received is insufficient or inappropriate. (b) haemolysed/clotted/serum etc. (c) incorrect specimen type for requested test. (d) specimen quality is unsatisfactory. (e) There is a discrepancy between the label on the specimen container and the Name on the test requisition form. (5) The Results of the Test May vary from lab and also from time to time for the same patient. (6) The results of a laboratory test are dependent on the quality of the sample as well as the assay technology. (7) In case of queries or unexpected test results please call at +91 9297862282, Email- labasarfi@gmail.com

24 HOUR EMERGENCY

"KEEP THE REPORTS CAREFULLY AND BRING THEM ALONG DURING YOUR NEXT VISIT TO OUR HOSPITAL"

Name : MR. PARMANAND CHOUDHARI
Age / Sex : 27 Yrs / Male
Doctor :
Reg. No. : SEP23-64852
Pat. Type : Mediwhcel



Collection Time : 09-09-2023 12:41 pm
Receiving Time : 09-09-2023 12:42 pm
Reporting Time : 11-09-2023 11:02 am
Publish Time : 13-09-2023 11:05 am

Test Name	Result	Flag	Unit	Reference Range
-----------	--------	------	------	-----------------

Microbiology

Culture & Sensitivity (Urine)

Method : vitek 2 compact

Machine Name: vitek 2 compact

Organism Isolated

NO GROWTH OF ANY ORGANISM

Note:

In view of developing antibiotics resistance in India. It is advisable to use antibiotics belonging to Group B & C only if the patient is resistant to antibiotics.

* Instrument used Bact/Alert 3D 60 & vitek 2 compact.



*This Document is not valid for Medico-Legal purposes.

DR N N SINGH
MD (PATHOLOGY)

Page 12 of 12

Condition of Laboratory Testing & Reporting
(1) It is presumed that the test(s) performed are on the specimen(s) / Sample(s) belonging to the patient named or identified and the verification of the particulars have been carried out by the patient or his/her representative at the point of generation of the said specimen(s) / Sample(s). Laboratory investigations are only for to facilitate in arriving at diagnosis and should be clinically correlated. (2) Tests results are not valid for medico legal Purposes. (3) Test requested might not be performed due to following Reason, (a) Specimen received is insufficient or inappropriate. (haemolysed/clotted/serum etc.) (b) Incorrect specimen type for requested test. (c) Specimen quality is unsatisfactory. (d) There is a discrepancy between the label on the specimen container and the Name on the test requisition form. (e) The Results of the Test May vary from lab and also from time to time for the same patient. (f) The results of a laboratory test are dependent on the quality of the sample as well as the assay technology. (7) In case of queries or unexpected test results please call at +91 9297862262. Email- laccsarfi@gmail.com

24 HOUR EMERGENCY

© AHL/D/0066/4313/July /23

"KEEP THE REPORTS CAREFULLY AND BRING THEM ALONG DURING YOUR NEXT VISIT TO OUR HOSPITAL"