

ONEPLUS ULTRASOUND LAB

47, HARSH VIHAR, PITAMPURA, DELHI- 110034

Ms. PINKI DEVI

Age : 28/F

Ref. by : MEDIWHEEL

Indication1 :

Indication2 :

Indication3 :

COMMENTS : Short PR Interval To be Ruled Out. Likely Inferior Myocardial Ischemia. Sinus Tachycardia. Prolonged QTc

ID : 1910
HWT : 152/39

Recorded : 12-3-2022 13:15

Medication1 :

Medication2 :

Medication3 :

BPM : 125
BP : 110/66
P Axis : 83 deg
QRS Axis : 90 deg
T Axis : -38 deg

P duration : 73 msec
PR duration : 96 msec
QRS duration : 103 msec
QT Interval : 323 msec
QTc Interval : 436 msec

Raw E.C.G. (Seq)

Pink

Unconfirmed Report Reviewed By:
Cardiologist

RHD
P Singh
DR. B.S. SINGLA
MBBS MD
Reg. No. 57807

ONEPLUS ULTRASOUND LAB
47, Harsh Vihar, Pitam Pura,
Delhi-110034
Ph. 011-42480101, 9599913051
E-mail: oneplusul@gmail.com

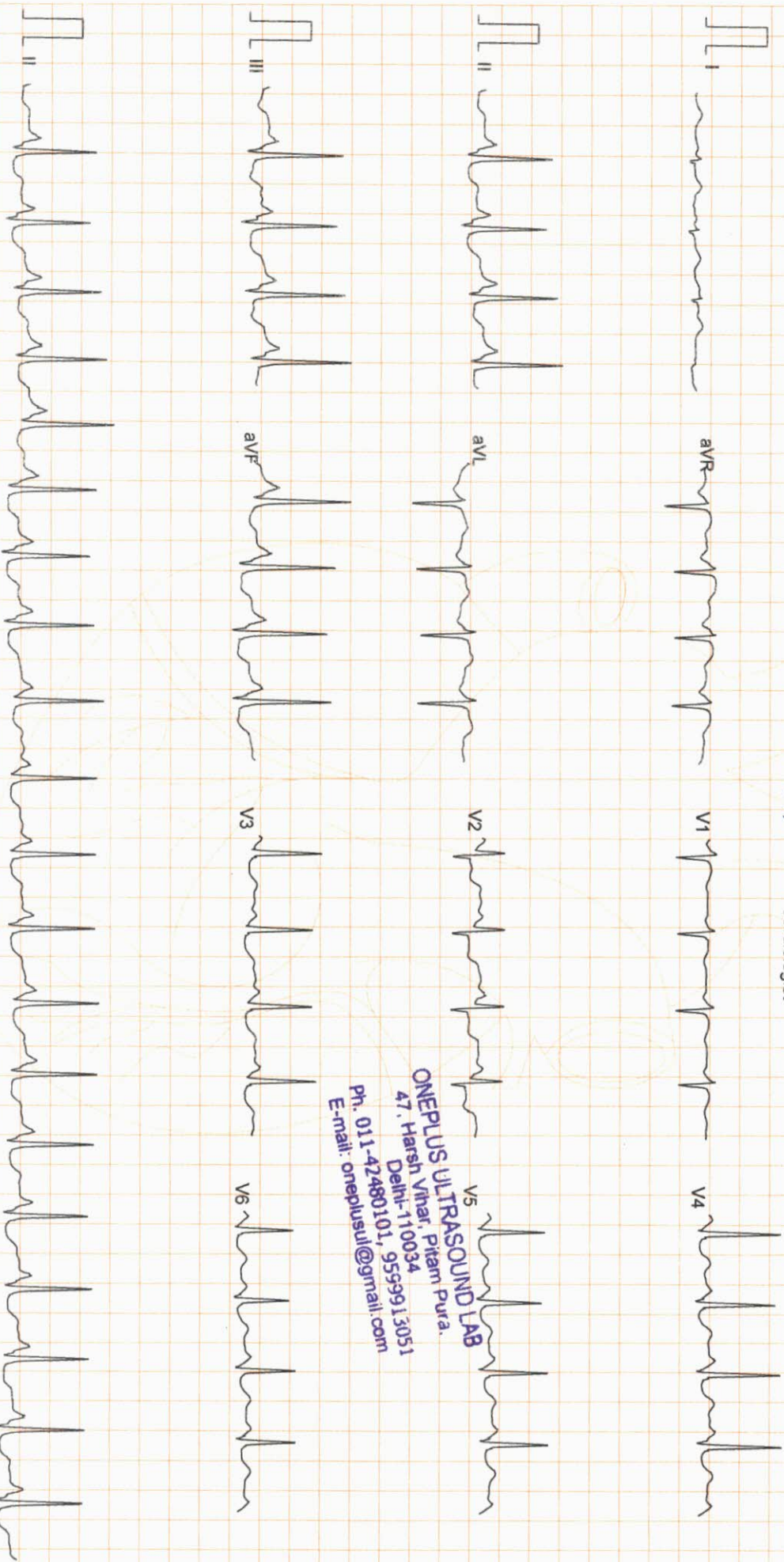

Filtered

25mm/sec 10mm/mV

AVL

CardiCom, INDIA

ONEPLUS ULTRASOUND LAB

47, HARSH VIHAR PITAMPURA DELHI 110034

Ms. PINKI DEVI

ID : 996
 HWT : 152/39
 Recorded : 12-3-2022 13:17

Age : 28/F
 Ref. by : MEDIWHEEL
 Indication 1 :
 Indication 2 :
 Indication 3 :

TREADMILL TEST SUMMARY REPORT
 Protocol: BRUCE
 History:
 Medication 1 :
 Medication 2 :
 Medication 3 :

PHASE	PHASE TIME	STAGE TIME	SPEED (Km./Hr.)	GRADE (%)	H.R. (BPM)	B.P. (mmHg)	RPP X100	II	ST LEVEL (mm) V2	V5	METS
SUPINE					120	110/66	132	-1.9	-0.9	0.0	
STANDING					120	110/66	132	-1.0	-1.0	-0.1	
STAGE 1	2:59	2:59	2.70	10.00	188	122/70	229	0.0	0.9	0.9	4.80
STAGE 2	4:59	1:59	4.00	12.00	195	130/76	253	0.9	1.8	1.5	6.33
PEAK EXER	5:11	2:11			195	130/76	253	0.7	1.8	1.7	
RECOVERY	2:59	2:59	0.00	0.00	129	110/66	141	-0.3	1.0	0.3	6.48

RESULTS

Exercise Duration : 5:11 Minutes
 Max Heart Rate : 195 bpm 101 % of target heart rate 192 bpm
 Max Blood Pressure : 130/76 mmHg
 Max Work Load : 6.48 METS
 Reason of Termination :

IMPRESSIONS

Negative for inducible ischemia

Passive

DR. B.S. SINGLA
 MBBS MD
 Reg. No. 57807

ADN

Cardiologist

ONEPLUS ULTRASOUND LAB
 47, Harsh Vihar, Pitampura,
 Delhi-110034
 Ph. 011-42480101, 9559513051
 E-mail: oneplusul@gmail.com

ONEPLUS ULTRASOUND LAB

Ms. PINKI DEVI
I.D. : 996
AGE/SEX : 28/F
RECORDED : 12-3-2022 13:17

RATE : 120 BPM
B.P. : 110/66 mmHg

SUPINE
PRETEST

ST @ 10mm/mV
80ms PostJ

RAW E.C.G.

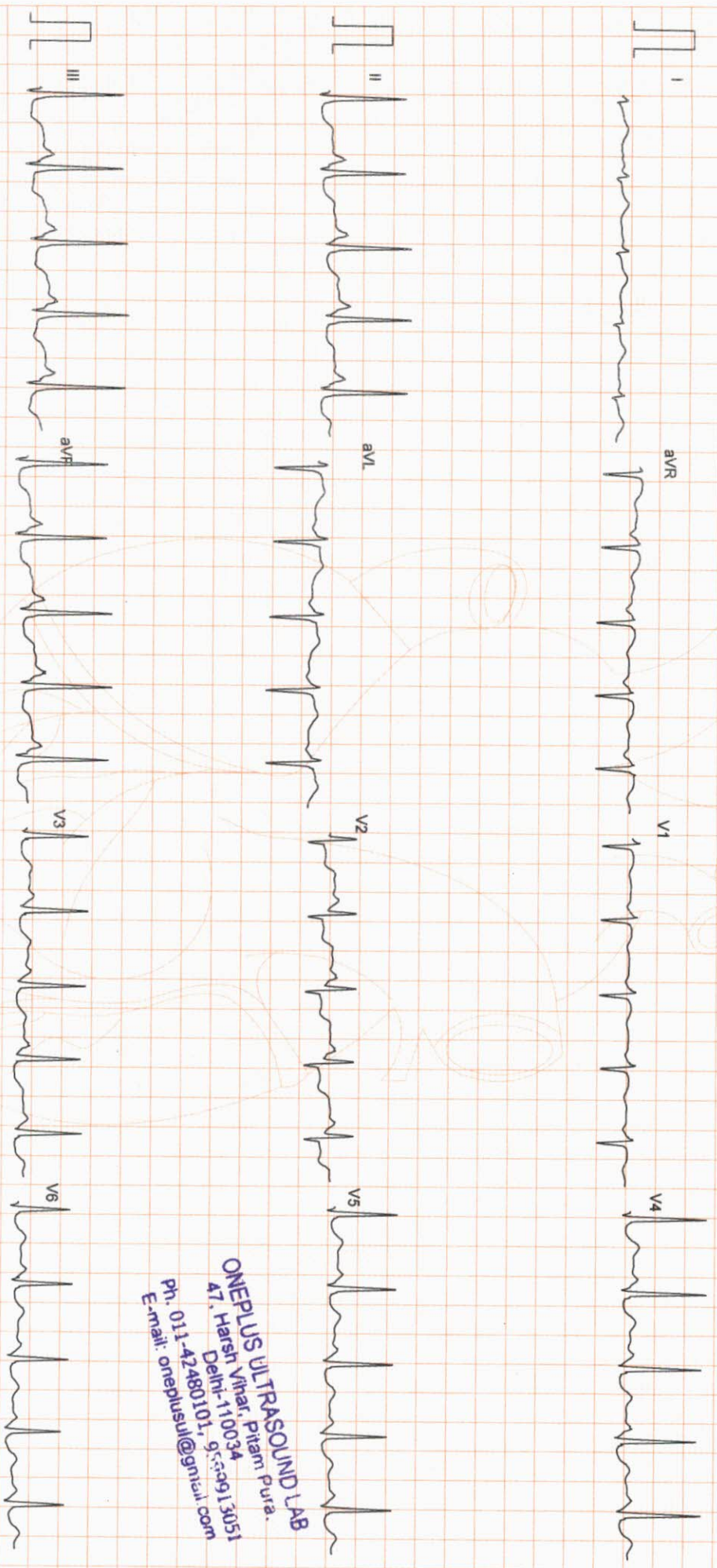

ONEPLUS ULTRASOUND LAB
47, Harsh Vihar, Pitam Pura,
Delhi-110034
Ph: 011-42480101, 91-99913051
E-mail: onepiusul@gmail.com

ONEPLUS ULTRASOUND LAB

STANDING
PRETEST

ST @ 10mm/mV
80ms PostJ

Ms. PINKI DEVI
I.D. : 996
AGE/SEX : 28/F
RECORDED : 12-3-2022 13:17

RATE : 120 BPM
B.P. : 110/66 mmHg

LINKED MEDIAN

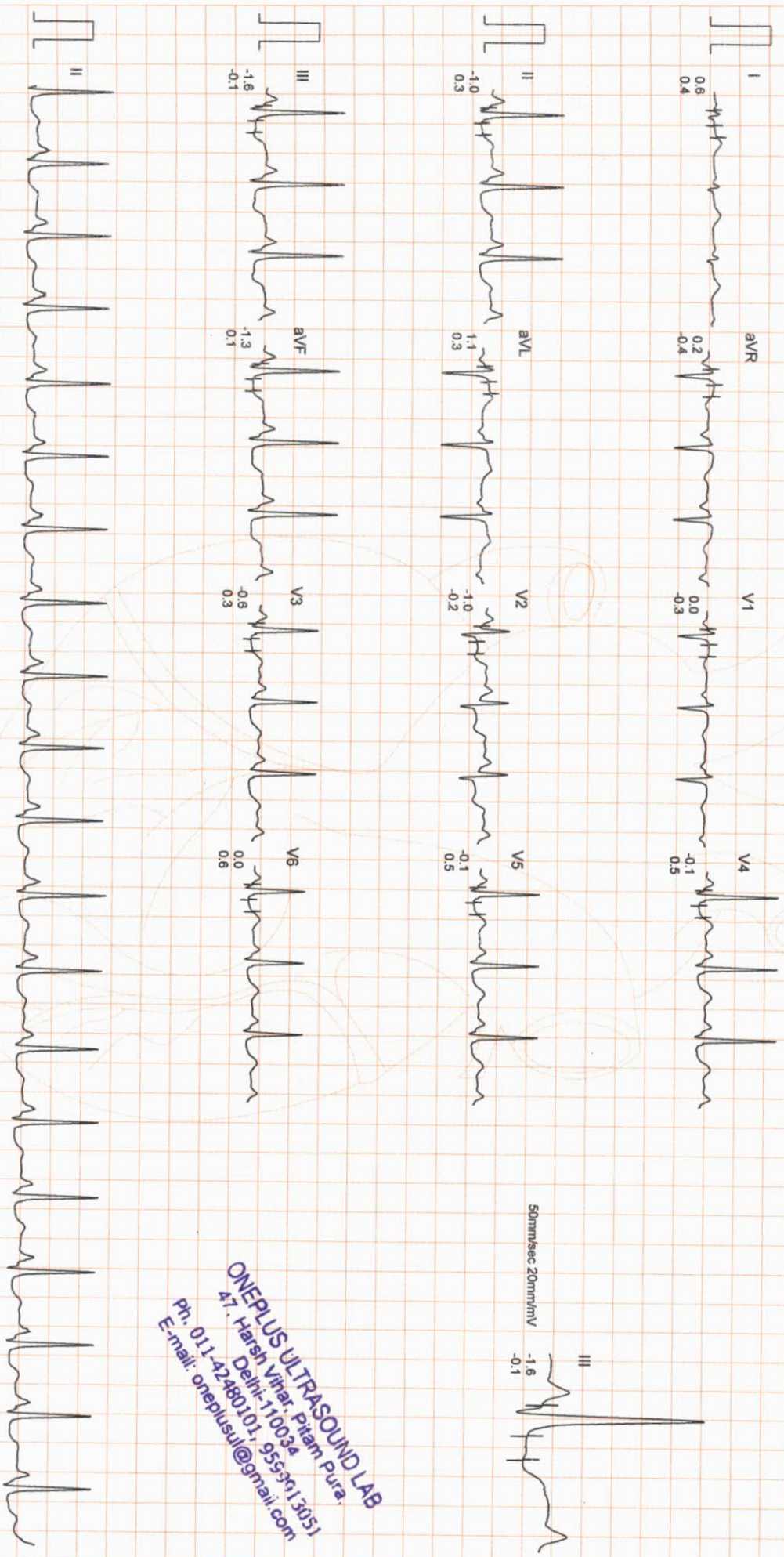

ONEPLUS ULTRASOUND LAB
47, Hrish Vihar, Pitam Pura,
Delhi-110034
Ph. 011-42480101, 9593913051
E-mail: oneplusul@gmail.com

ONEPLUS ULTRASOUND LAB

Ms. PINKI DEVI
ID : 996
AGE/SEX : 28/F
RECORDED : 12-3-2022 13:17

RATE : 188 BPM
B.P. : 122/70 mmHg

BRUCE
EXERCISE 1
PHASE TIME : 2:59
STAGE TIME : 2:59

ST @ 10mm/mV
80ms PostJ
SPEED : 2.7 Km./Hr.
GRADE : 10.0 %

LINKED MEDIAN

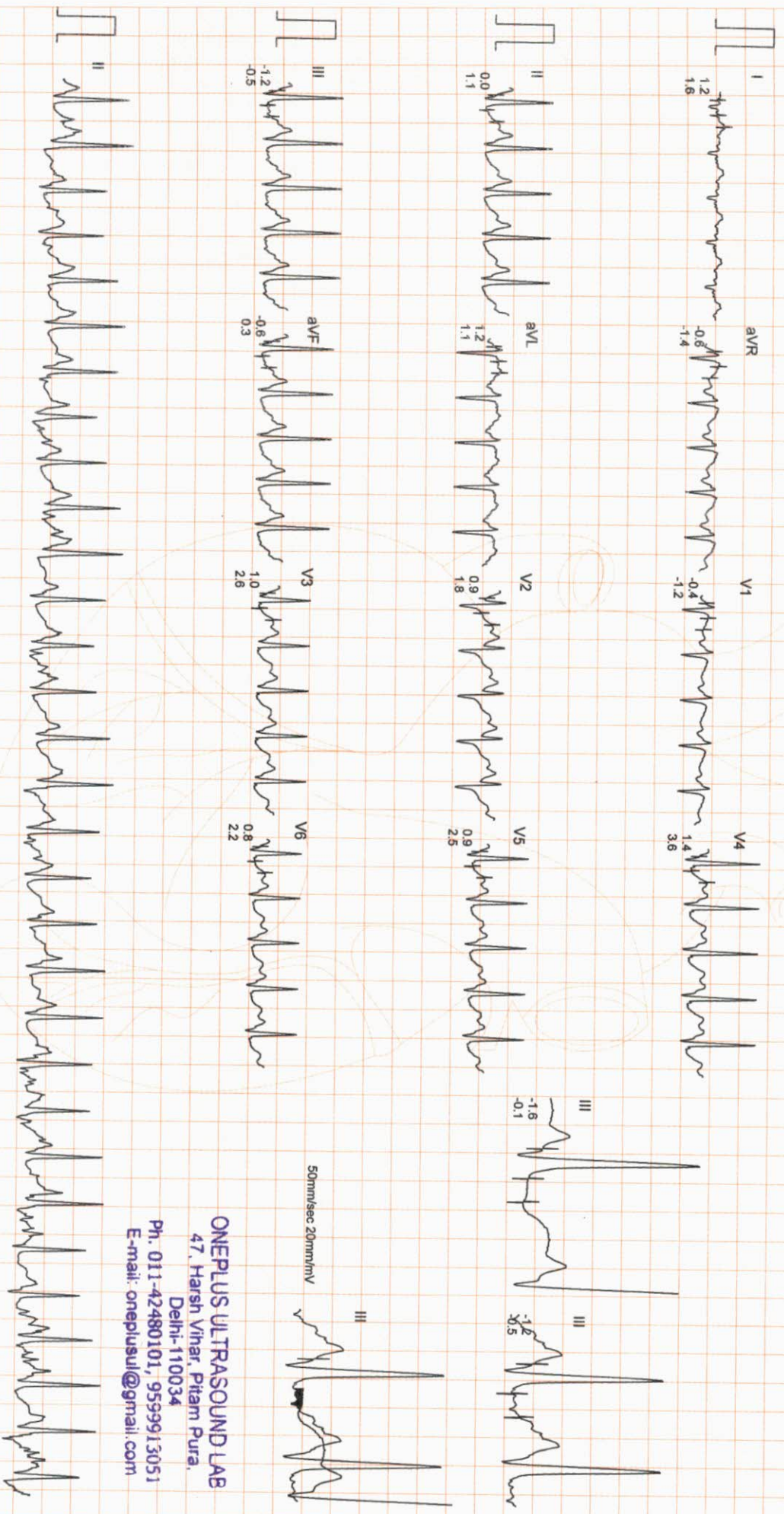

ONEPLUS ULTRASOUND LAB
47, Harsh Vihar, Pitam Pura,
Delhi-110034
Ph. 011-42480101, 9599913051
E-mail: oneplusul@gmail.com

ONEPLUS ULTRASOUND LAB

Ms. PINKI DEVI
I.D. : 996
AGE/SEX : 28/F
RECORDED : 12-3-2022 13:17

RATE : 195 BPM
B.P. : 130/76 mmHg

BRUCE
EXERCISE 2
PHASE TIME : 4:59
STAGE TIME : 1:59

ST @ 10mm/mv
80ms PostJ
SPEED : 4.0 Km./Hr.
GRADE : 12.0 %
LINKED MEDIAN

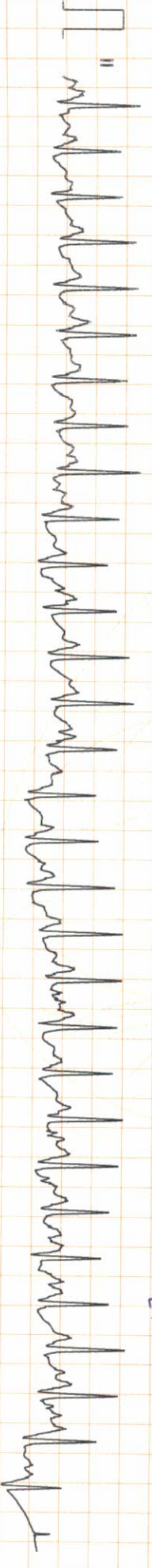
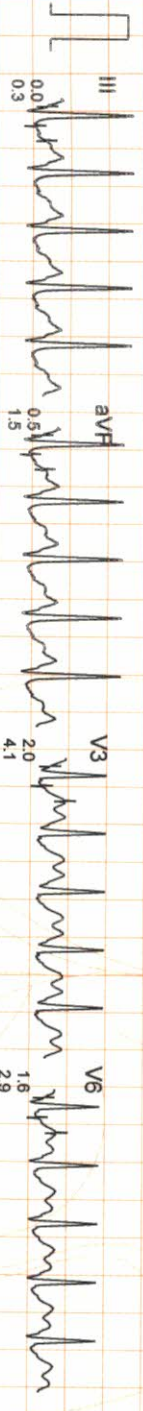
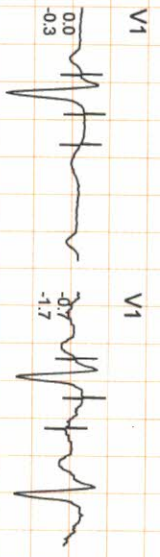
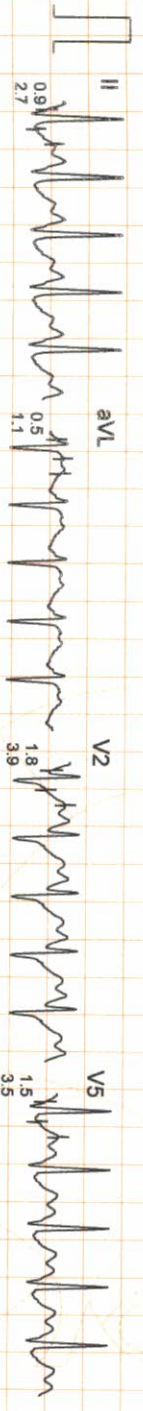
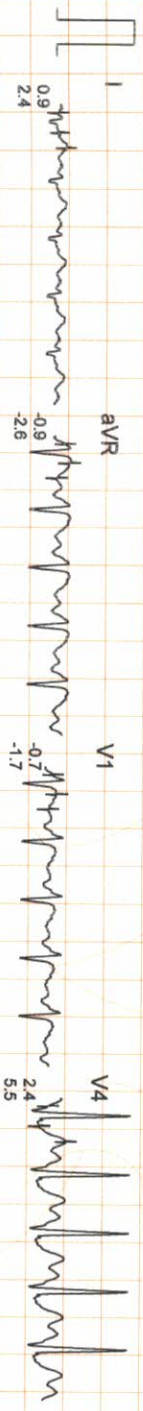

ONEPLUS ULTRASOUND LAB
47, Harsh Vihar, Pitam Pura,
Delhi-110034
Ph: 011-42480101, 9599913051
E-mail: oneplusul@gmail.com

ONEPLUS ULTRASOUND LAB

Ms. PINKI DEVI
 I.D. : 996
 AGE/SEX : 28/F
 RECORDED : 12-3-2022 13:17

RATE : 195 BPM
 B.P. : 130/76 mmHg

BRUCE
 PEAK EXER
 PHASE TIME : 5:11
 STAGE TIME : 2:11

ST @ 10mm/mV
 80ms PostJ
 SPEED : 4.0 Km./Hr.
 GRADE : 12.0 %

LINKED MEDIAN

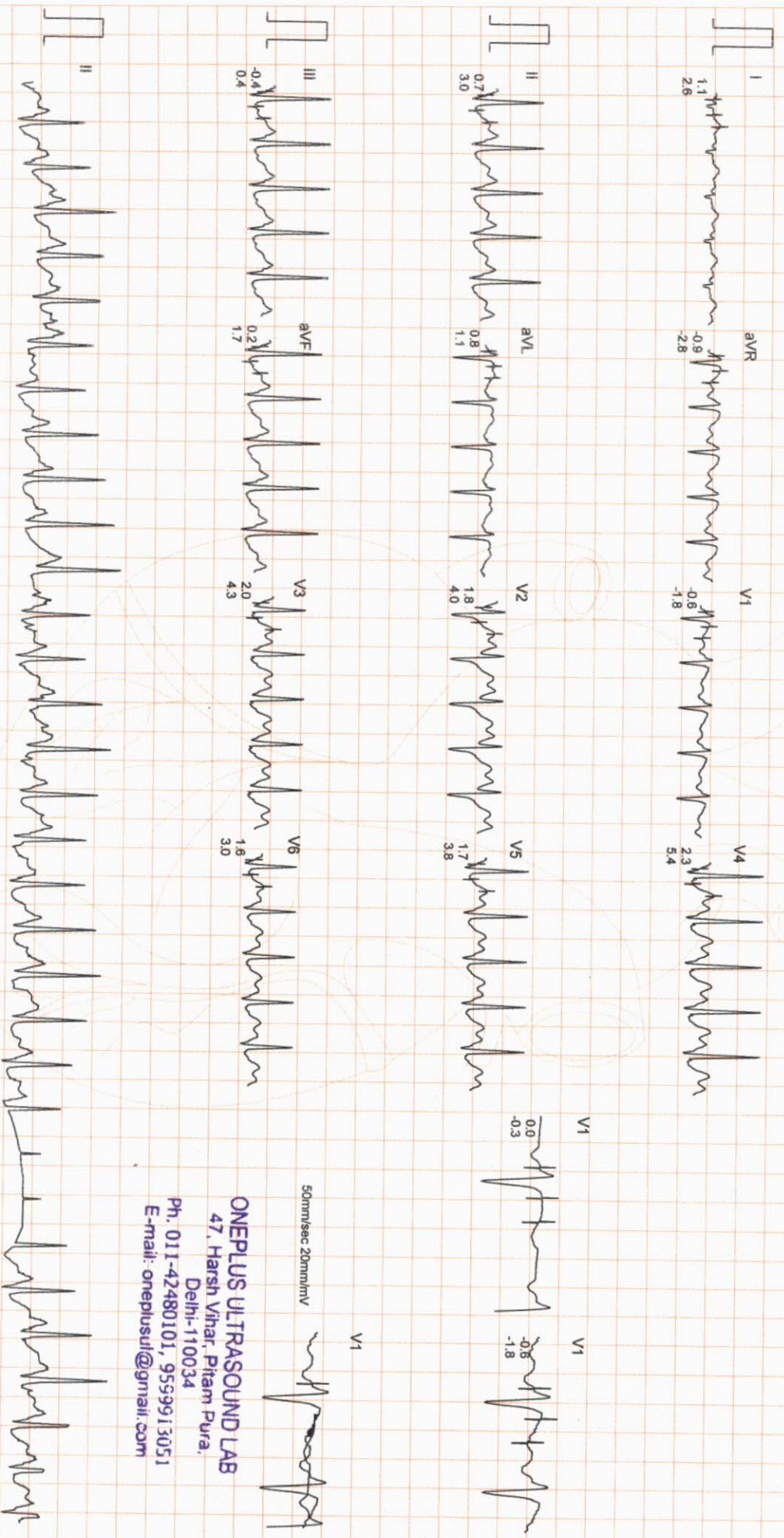

50mm/Sec 20mm/mV

ONEPLUS ULTRASOUND LAB
 47, Harsh Vihar, Pitam Pura,
 Delhi-110034
 Ph. 011-42480101, 9559913051
 E-mail: oneplusul@gmail.com

ONEPLUS ULTRASOUND LAB

Ms. PINKI DEVI
I.D. : 996
AGE/SEX : 28/F
RECORDED : 12-3-2022 13:17

RATE : 129 BPM
B.P. : 110/66 mmHg

BRUCE
RECOVERY
PHASE TIME : 2:59

ST @ 10mm/mV
80ms PostJ
SPEED : 0.0 Km./Hr.
GRADE : 0.0 %

LINKED MEDIAN

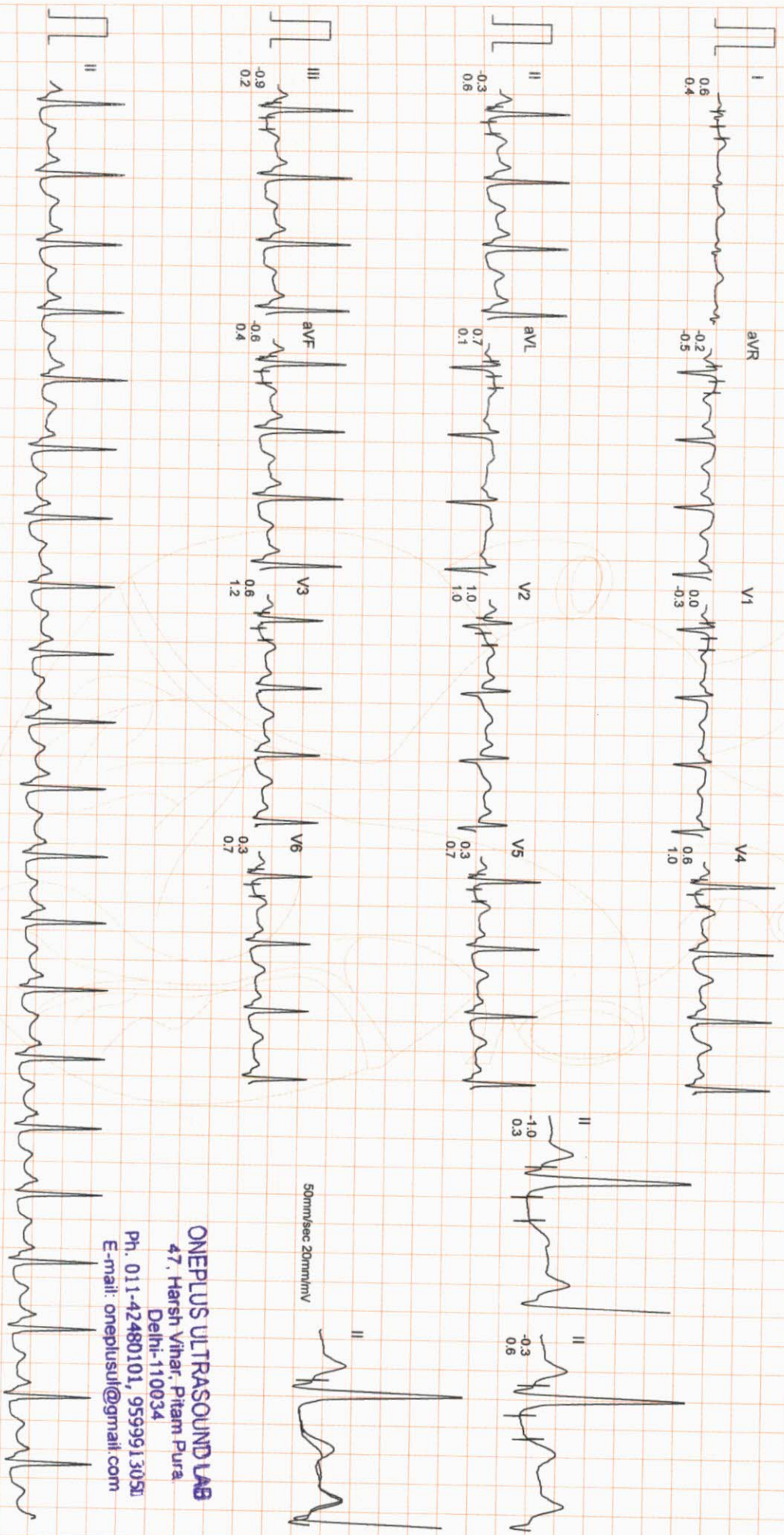

Filtered Computer Corrected Baseline

25mm/Sec 10mm/mV



CardiCom, INDIA Ph.:091-731-2620740, TeleFax:091-731-2431214

ONEPLUS ULTRASOUND LAB
47, Harsh Vihar, Pitam Pura
Delhi-110034
Ph. 011-42480101, 9599913051
E-mail: oneplusul@gmail.com

STAGE	SUPINE	STANDING	STAGE 1	PEAK EXERCISE	RECOVERY
Speed	0.0Kmph	0.0Kmph	2.59	5.11	2.59
%Tach	0.0%	0.0%	2.59	2.11	0.0%
B.P.	120 bpm	120 bpm	188 bpm	120 bpm	129 bpm
B.P.	110/66	110/66	122/70	130/76	110/66
80ms PostU	80ms PostU	80ms PostU	80ms PostU	80ms PostU	80ms PostU

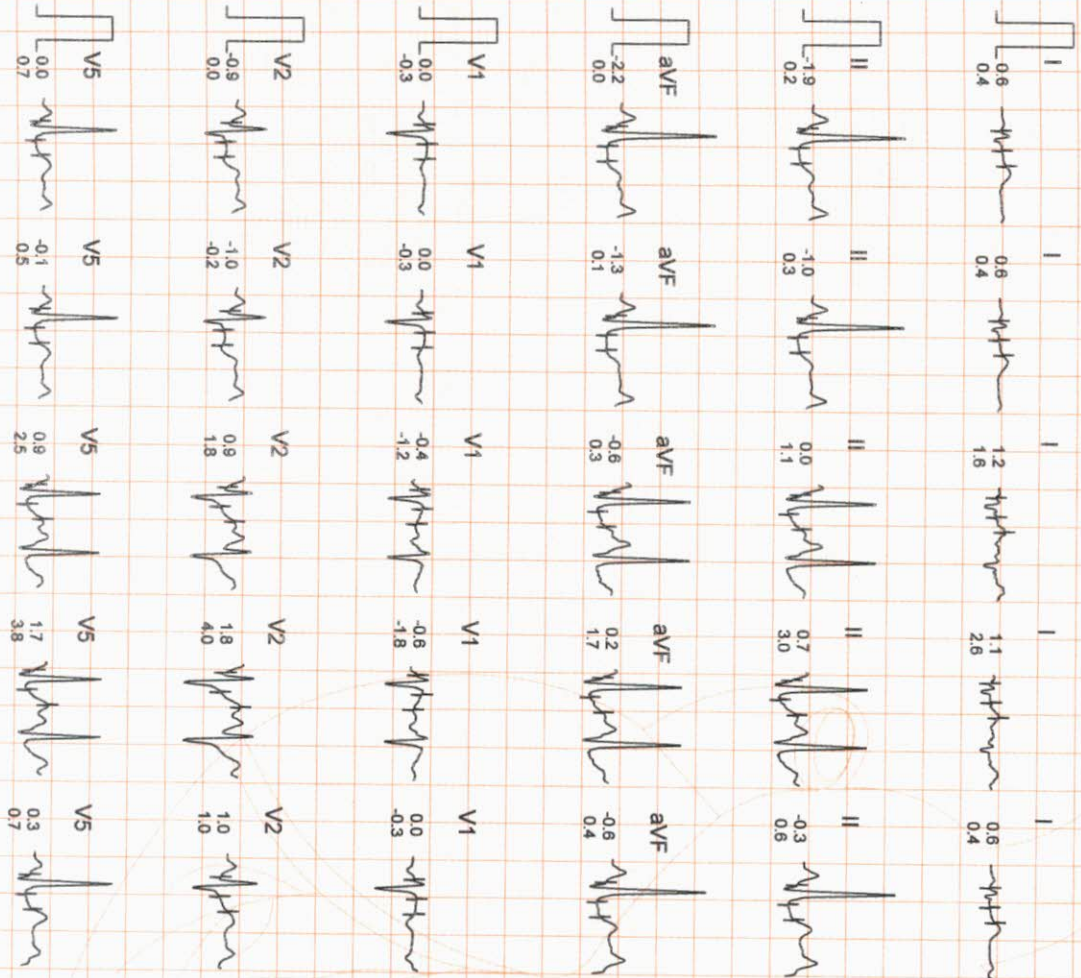

ONEPLUS ULTRASOUND LAB
 47, Harsh Vihar, Pitam Pura,
 Delhi-110034
 Ph. 011-42480101, 9599913051
 E-mail: oneplusul@gmail.com

STANDING
 0.0Kmph
 0.0%
 120 bpm
 B.P. 110/66
 80ms PostU

PEAK EXERCISE
 5:11
 2:11
 4.0Kmph
 12.0%
 195 bpm
 B.P. 130/78
 80ms PostU

STANDING
 0.0Kmph
 0.0%
 120 bpm
 B.P. 110/66
 80ms PostU

PEAK EXERCISE
 5:11
 2:11
 4.0Kmph
 12.0%
 195 bpm
 B.P. 130/78
 80ms PostU

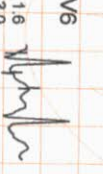
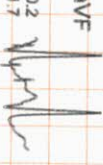
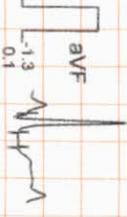
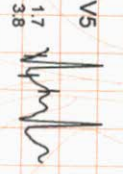
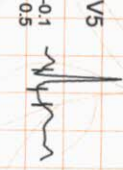
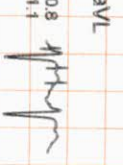
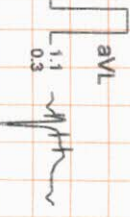
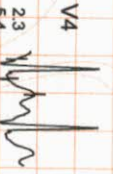
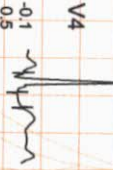
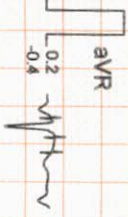
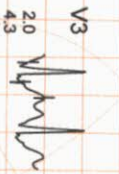
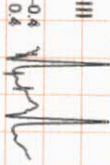
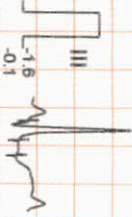
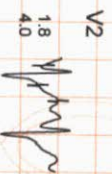
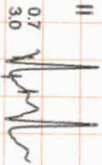
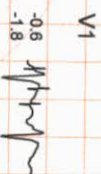
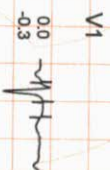
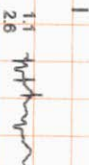
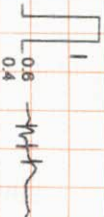

ONEPLUS ULTRASOUND LAB
 47, Harsh Vihar, Pitam Pura,
 Delhi-110034
 Ph. 011-42480101, 9599913051
 E-mail: oneplussul@gmail.com