

nts to
 lect photocopy of employee ID proof if health check is through an employer.
 lect photocopy of personal ID proof if health check is for insurance.
 lect MER as per package details & that company's format (already shared).
 12 noon of appointment date, share Work order number & visit status (Show/No show).
 load reports in Adbhumat portal as per specifications given earlier.

44 years

Appointment Booking Details										Date of Appointment	Ap	
Corporate/TPA	Agreement Name	Package name	Package Inclusions	Customer Name	Gender MF	Relation Self/Spouse	DOB/Age	Emp ID	Email ID	Mobile No	Date of Appointment	Ap
ARCOFEMI HEALTHCARE LIMITED	ARCOFEMI MEDIWHEEL MALE AHC CREDIT PAN INDIA OP AGREEMENT	ARCOFEMI - MEDIWHEEL FULL BODY ANNUAL PLUS ABOVE 50Y MALE - 2D ECHO - PAN INDIA - FY2324	URINE GLUCOSE(FASTING),Diabetic consultation,Consultation - Dental,Lipid Profile (all Parameters),Renal Function Test,Ultrasound - Whole Abdomen,Package Consultation - ENT,Fitness by General Physician,2 D ECHO,Blood Grouping And Typing (Abo And Rh),ECG,URINE GLUCOSE(POST PRANDIAL),Urine Routine (CUE),GGTP: Gamma Glutamyl Transpeptidase - Serum,Prostatic Specific Antigen (PSA Total),GLUCOSE - SERUM / PLASMA(FASTING AND POST PRANDIAL,THYROID PROFILE - I(T3,T4 AND TSH),LIVER FUNCTION TEST (PACKAGE),Ophthal by General Physician,Glycosylated Hemoglobin (HbA1C) - Whole Blood,HEMOGRAM (CBC+ESR),X-Ray Chest PA,BMI,Doctor,HEMOGRAM + PERIPHERAL SMEAR,LIVER FUNCTION TEST (LFT),PERIPHERAL SMEAR,GAMMA GLUTAMYL TRANSFERASE (GGT),DIET CONSULTATION,BLOOD GROUP ABO AND RH FACTOR,GLUCOSE, POST PRANDIAL (PP), 2 HOURS (POST MEAL),LIPID PROFILE,HbA1c, GLYCATED HEMOGLOBIN,THYROID PROFILE (TOTAL T3, TOTAL T4, TSH),COMPLETE URINE EXAMINATION,GLUCOSE, FASTING,RENAL PROFILE/RENAL FUNCTION TEST (RFT/KFT),BODY MASS INDEX (BMI)	MR. KUMAR VIKRAM	male	Self	42	N/A	vikram.kumar@bankofbaroda.co.in <u>7026524979</u>	8210732088	2023-09-23	09:

✓ ECG
 ✓ USG
 ✓ 2D Echo
 - Dental - 4.30
 - ophthal - 6.00
 ✓ BMI
 ✓ Diet
 ✓ Audi
 ✓ X-RAY
 08-CONS - 6.30

Uyama Vikram

441M

23/09/23

10/10 - Diabetes Mellitus type-II
+ Dyslipidemia

family history: father - DM type-II

Report Reviewed.

- o mild breathlessness on exertion
- Generalised weakness.
- Dryness of mouth
- polydipsia
- polyuria

o/e
T- (N)
P- 82/M
SPR- 98/11.
BP- 110/80
mn-tus
RS } NAD
CW }
CR }
P/A - Soft

→ Continue with
old Rx; for DM type-II + Dyslipidemia

① Tab. Metformin D3
(B12 + D3).

~~0-1-0~~
30

Dr. Maulik K. Kinariwala

Shreeyanta Healthcare & Diagnostics Pvt. Ltd.
212-217, Swanik Arcade, Nr Arjun Homes, B/h Vardan Tower, Pragatinagar - K. K. Road, Narapur, Vadod : 380 013.

Appointment +91 99042 90525 / +91 92656 34065 ☎ 079 2749 98 35 ShreeyantaHealthcare&DiagnosticsPvtLtd@gmail.com



STAVAN

Eye Clinic

Dr. PARTH SHAH
MS Ophthal (Gold Medalist)
Phaco & Refractive Surgeon

Reg. No. : SEC3339

Date : 23/09/2023

Name : KUMAR VIKRAM

Male / 44 Yr(s)

	Right Eye				Left Eye			
	Sph	Cyl	Axis	VA	Sph	Cyl	Axis	VA
Distant	+0.00	+0.50	180°	6/9	+0.00	+1.00	180°	6/9
Near	+1.50	+0.50	180°	N6	+1.50	+1.00	180°	N6
Purpose	:							
Quality	:-							
Remark	:							

Dr. Parth Shah
Ahmedabad, Gujarat

Dr. Parth Shah
(M.S., Ophthalmologist)
Regd. No. : G-22575
Shreeyanta Healthcare & Diagnostics Pvt. Ltd.

407-408, Swanik Arcade, B/h. Vardan Tower, Pragatinagar Road, Naranpura, Ahmedabad-380013.
Ph : 079-2747 24 24 • M : 990 997 24 24 • Email : stavaneyeclinik24@gmail.com
Timing : Monday to Friday 12 pm to 2 pm & 5 pm to 8 pm • Saturday : 5 pm to 8 pm



AHMEDABAD DENTAL

610, Swanik Arcade, Opp. Arjun Green, Pragatinagar,
Naranpura, Ahmedabad, Gujarat 380013
Ph.: 9879994844, 9725368282
Web : www.ahmedabadental.com

Name : KUMAR VIKRAM Date : 23/09/2023
Mobile No. : 8210732088 Case No. : I767
Email : vikrantjmp@gmail.com Birth Date : 08/01/1979
Occupation : Service 44/M
Address : FLAT NO- N-802, PARISHKAR-2, PHASE-2, KHOKRA CIRCLE, AHMEDABAD 380008

Medical History : Diabetes - HbA1c → 9.3-9.9

Consent Statement : H/O Deny before 10 days, pneumonia -

I hereby authorize and request the performance of dental services for Myself. I also give my consent to any advisable and necessary dental procedures, medications or anaesthetics to be administered by the attending dentist. I completely understand the complications and risks associated with the same. I understand and acknowledge that I am Financially responsible for service provided for my self of the above mentioned.

હું ડોક્ટરને દાંત પાડવાની/સર્જરી/દાંતની તમામ સારવાર અને તે માટે જરૂરી શીશી સૂંઘાડવાની/ઇંજેક્શન આપી બહેર કરાવાની અને દવા આપવાની સંમતિ આપું છું. મેં ડોક્ટર સાહેબને મારી બિમારીને લગતી તમામ સાચી માહિતી આપી છે અને ડોક્ટર સાહેબે સારવાર અંગેના તમામ સાચા/ખોટા પરિણામોની મને મારી ભાષામાં જાણકારી આપી છે. સારવાર દરમ્યાન જે મને કાંઇપણ થાય અને સારવાર ના ખર્ચાની સંપૂર્ણ જવાબદારી મારી રહેશે તે અંગે ડોક્ટર/હોસ્પિટલ/સ્ટાફ/સંસ્થા જવાબદારી રહેશે નહિં.

Signature, (In case of minor) Signature of Guardian

Chief Complaints : Routine check up

Examination	Treatment Required
<ul style="list-style-type: none"> attended posterio form 8 AG 8 AL 	<ul style="list-style-type: none"> Scaling around 8 1/2
<ul style="list-style-type: none"> occlusal caries 0 	<ul style="list-style-type: none"> class I retention 0
<ul style="list-style-type: none"> missing teeth 4 	<ul style="list-style-type: none"> class II 54 / us 5 / us
<ul style="list-style-type: none"> central abrasion 54 5 	<ul style="list-style-type: none"> us us

• Interest in recall at : 3 months 6 months

Vikrant HealthCare & Diagnostics Pvt. Ltd.
217, Swanik Arcade, Pragatinagar,
Naranpura, Ahmedabad-380013.
Regd. No. : 051902468

Rx.

Yantej

toothpaste

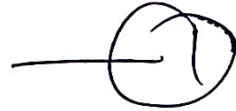

NAME: KUMAR VIKAS	AGE :- 44/ YRS/MALE
REF BY: APOLLO	DATE: 23/09/2023

INVESTIGATION: X-RAY CHEST - PA VIEW

Right mid zone consolidation seems/o infective ethology.

Both lung fields appears prominent Broncho vascular markings seen.

No pleural effusion is seen on either side.

Cardiac shadow appears normal.

Bony thorax and both dome of diaphragm appears normal..

FINAL IMPRESSION:-

Right mid zone consolidation seems/o infective ethology

Adv ; clinopathocorrelation

Dr. Jay Parikh
(M.S., Radiologist)
DR. JAY PARIKH
Regd. No. : G-20251
Shreeyanta Healthcare & Diagnostics Pvt. Ltd.

Shreeyanta Healthcare & Diagnostics Pvt. Ltd.
212 to 217, Swanik Arcade, Pragatinagar,
Naranpura, Ahmedabad-380013.
Regd. No. : 051902468

R

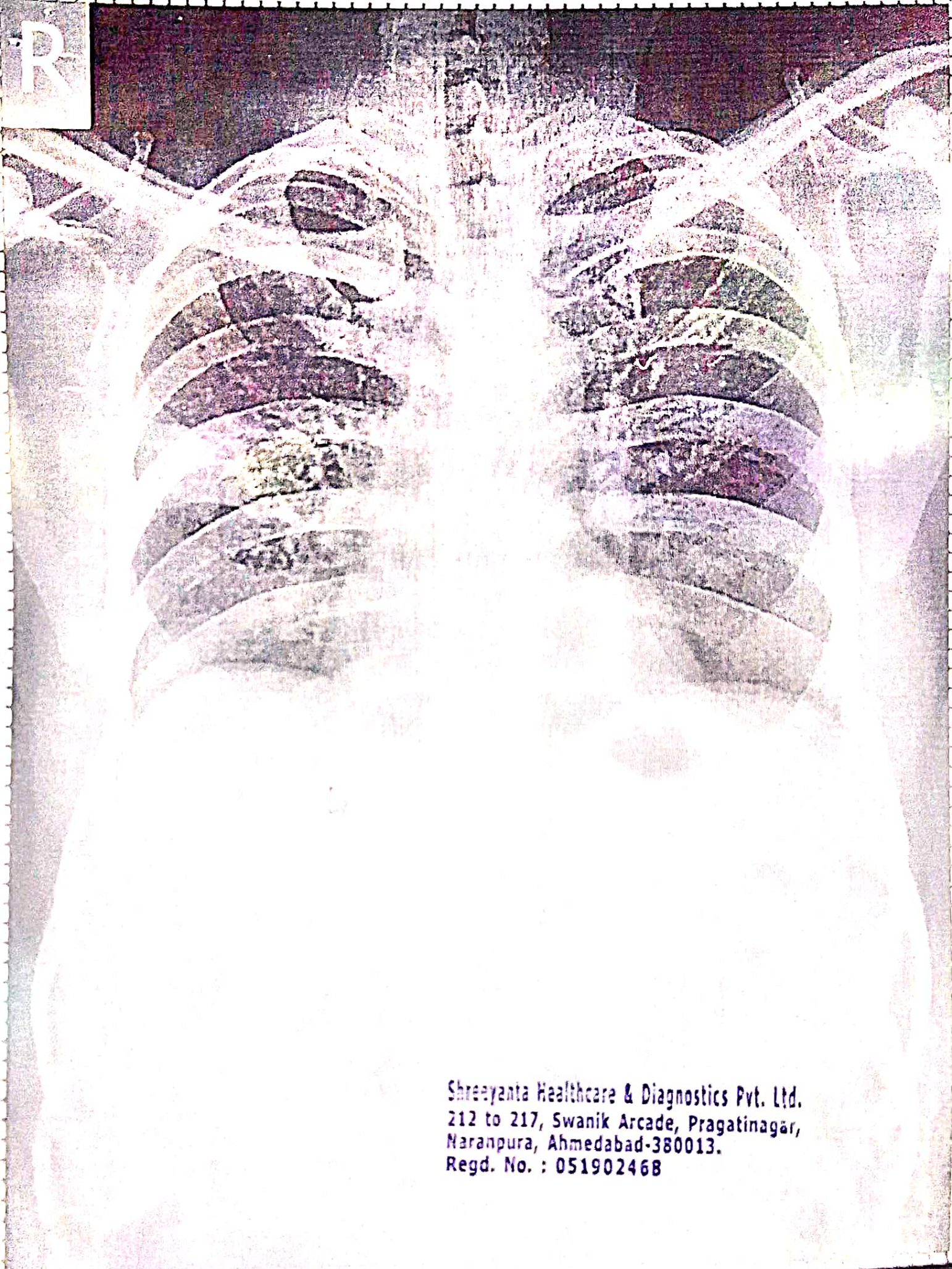

Shreyanta Healthcare & Diagnostics Pvt. Ltd.
212 to 217, Swanik Arcade, Pragatinagar,
Naranpura, Ahmedabad-380013.
Regd. No. : 051902468

KUMAR VIKRAM AGE-44 Male

Pat. ID. :

Chest PA

REF DR:

29-09-2023 10:36:08 AM

NIYANTA DIABETES & METABOLIC CLINIC, AHMEDABAD

58.10 kg
kg

 Weight
58.10 kg

 Body fat percentage
20.20 %

B BMI
23.6

 Basal metabolic rate
1230.096 kcal/d

 Visceral fat level
10.00

 Muscle mass
43.668 kg

 Bone mineral content
2.682 kg

 Protein
18.20 %

 Body water percentage
57.001 %

 Skeletal muscle
23.579 kg

INVESTIGATION: 2D ECHO CARDIOGRAPHY

PATIENT NAME: KUMAR VIKRAM

AGE/SEX: 44 YRS

REF. Dr. : ARCOFEMI

DATE: 23/09/2023

MITRAL VALVE NORMAL

LEFT VENTRICLE

PROLAPSE NORMAL

LVID DIASTOLE 45 MM

AREA NORMAL

LVID SYSTOLIC 30 MM

AORTIC VALVE NORMAL

EJECTION FRECTION 60 %

ROOT SIZE 30

IVS 10 MM

LA SIZE 32

LVPW 10 MM

PULMONARY VALVE NORMAL

TRICUSPID VALVE NORMAL

DOPPLER STUDY: -

	MITRAL VALVE	AORTIC VALVE	PULMONARY VALVE	TRICUSPID VALVE
PEAK VELOCITY m/sec	1.00	1.00	0.89	0.69
PEAK GRADIENT mm hg	4.00	4.00	3.00	2.00
REGURGITATION	TRIVIAL	NIL	NIL	TRIVIAL

FINAL IMPRESSION:

NORMAL RA, RV, LA, LV

GOOD LV SYSPUNCTION (LVEF=60%)

TRIVIAL MR, TR. REDUCED LV COMPLICNACE

NO SIGNIFICANT PAH (RVSP = 28 MMHG)

NO CLOT, VEGETATION, PE.

Dr. Rakesh A. Pothiwala
M.D., DNB (Cardiologist)
Regd. No. : G-25943
DR. RAKESH POTHIWALA
Shreeyanta Healthcare & Diagnostics Pvt. Ltd.
MD DNB CARDIO

36 NIVANTA DIABETIC AND N. KUMAR VIKRAM
23/09/23 09:43:54AM ADM 230923-093100AM

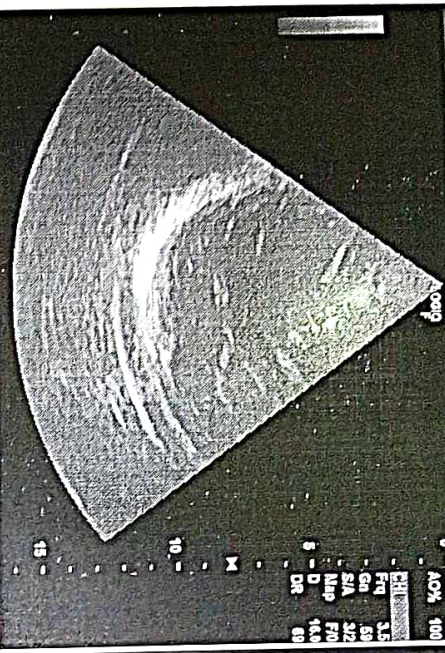

M 12 T=0.3 35c
Stress
FR 88
AOx 100
0 - FR
Aox 100

EH	3.5
Ftg	88
Gn	88
M SA	32
M D	70
DR	88

36 NIVANTA DIABETIC AND N. KUMAR VIKRAM
23/09/23 09:43:54AM ADM 230923-093100AM

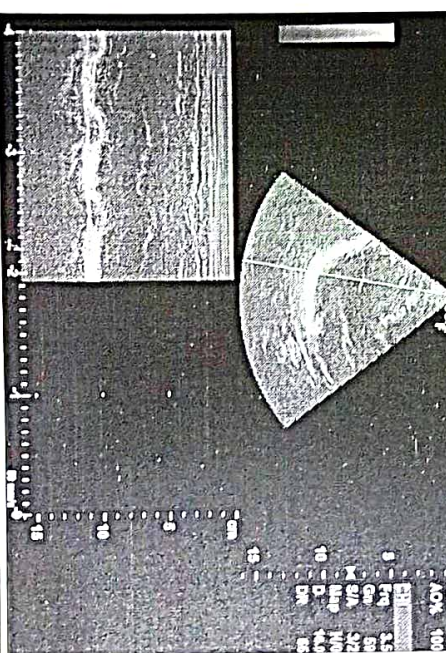

M 12 T=0.3 35c
Stress
FR 88
AOx 100
0 - FR
Aox 100

EH	3.5
Ftg	88
Gn	88
M SA	32
M D	70
DR	88

36 NIVANTA DIABETIC AND N. KUMAR VIKRAM
23/09/23 09:44:10AM ADM 230923-093100AM

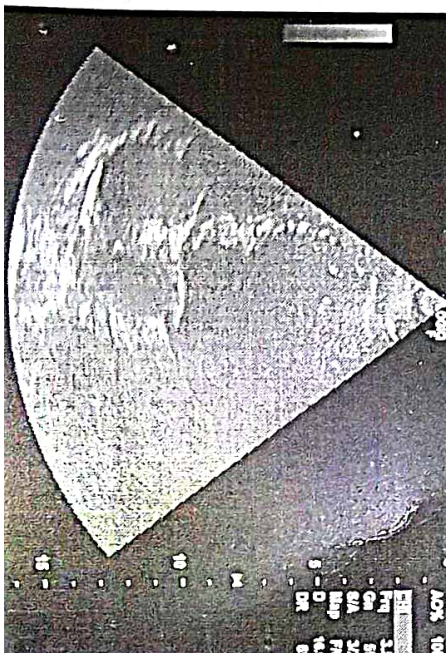

M 12 T=0.3 35c
Stress
FR 88
AOx 100
0 - FR
Aox 100

EH	3.5
Ftg	88
Gn	88
M SA	32
M D	70
DR	88

36 NIVANTA DIABETIC AND N. KUMAR VIKRAM
23/09/23 09:45:40AM ADM 230923-093100AM

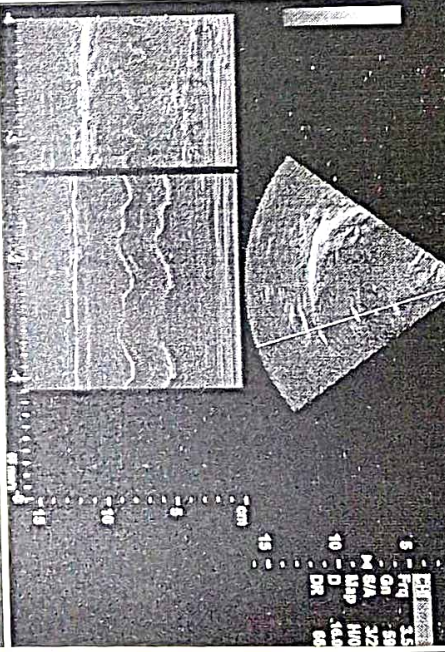

M 12 T=0.3 35c
Stress
FR 88
AOx 100
0 - FR
Aox 100

EH	3.5
Ftg	88
Gn	88
M SA	32
M D	70
DR	88

36 NIVANTA DIABETIC AND N. KUMAR VIKRAM
23/09/23 09:45:40AM ADM 230923-093100AM

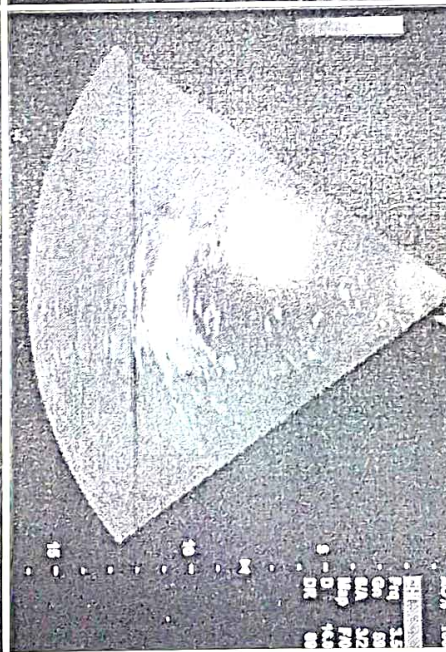

M 12 T=0.3 35c
Stress
FR 88
AOx 100
0 - FR
Aox 100

EH	3.5
Ftg	88
Gn	88
M SA	32
M D	70
DR	88

36 NIVANTA DIABETIC AND N. KUMAR VIKRAM
23/09/23 09:46:22AM ADM 230923-093100AM

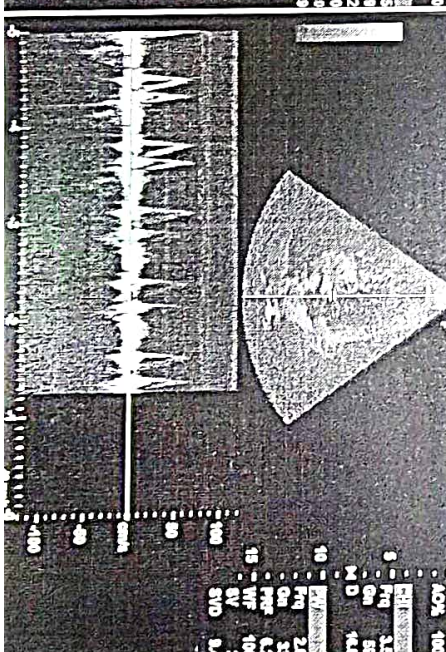

M 05 T=0.3 35c
Stress
FR 88
AOx 100
0 - FR
Aox 100

EH	3.5
Ftg	88
Gn	88
M SA	32
M D	70
DR	88

36 NIVANTA DIABETIC AND N. KUMAR VIKRAM
23/09/23 09:47:41AM ADM 230923-093100AM

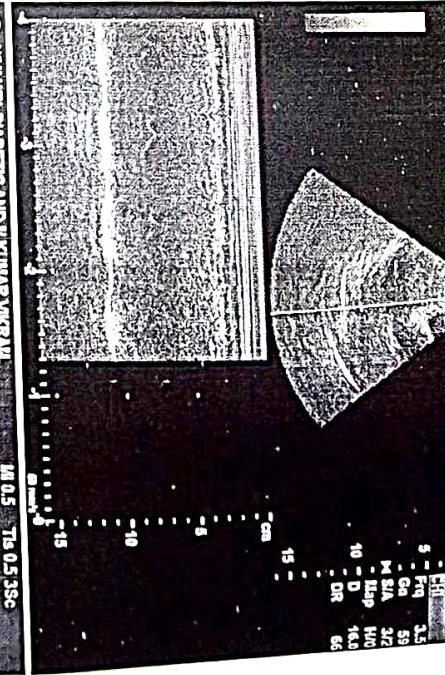

M 05 T=0.3 35c
Stress
FR 88
AOx 100
0 - FR
Aox 100

EH	3.5
Ftg	88
Gn	88
M SA	32
M D	70
DR	88

36 NIVANTA DIABETIC AND N. KUMAR VIKRAM
23/09/23 09:48:30AM ADM 230923-093100AM

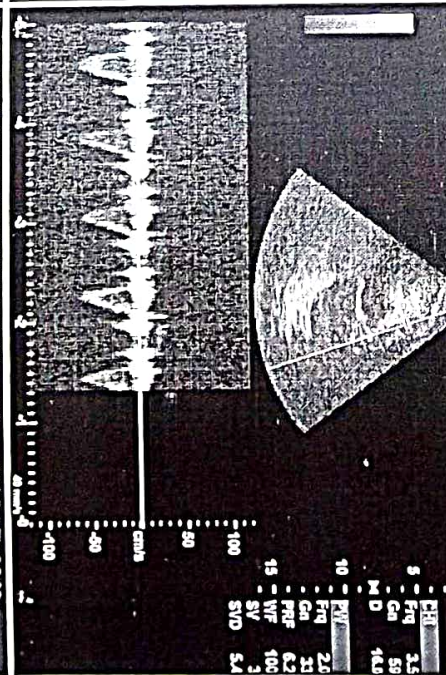

M 05 T=0.3 35c
Stress
FR 88
AOx 100
0 - FR
Aox 100

EH	3.5
Ftg	88
Gn	88
M SA	32
M D	70
DR	88

36 NIVANTA DIABETIC AND N. KUMAR VIKRAM
23/09/23 09:48:30AM ADM 230923-093100AM

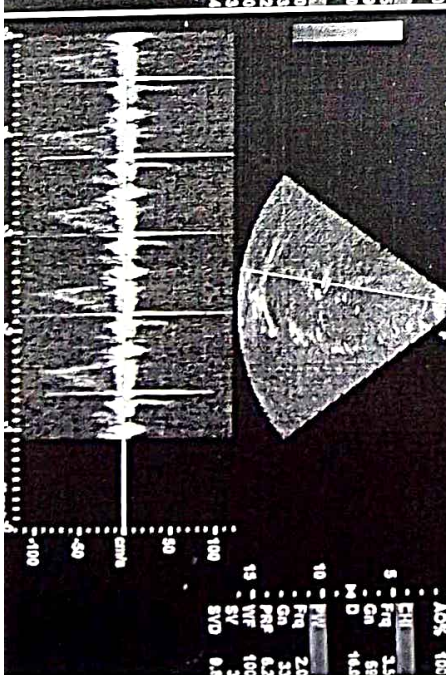

M 05 T=0.3 35c
Stress
FR 88
AOx 100
0 - FR
Aox 100

EH	3.5
Ftg	88
Gn	88
M SA	32
M D	70
DR	88



SHREEYANTA DIABETES & METABOLIC CLINIC

212-217 Swanik Arcade, Naranpura, Ahmedabad-380013

Patient ID : 0036

Name : KUMAR VIKRAM

CR Number : 20230923105848

Registration Date : 23-Sep-2023

Age : 44

Gender : Male

Operator : sobhana purohit

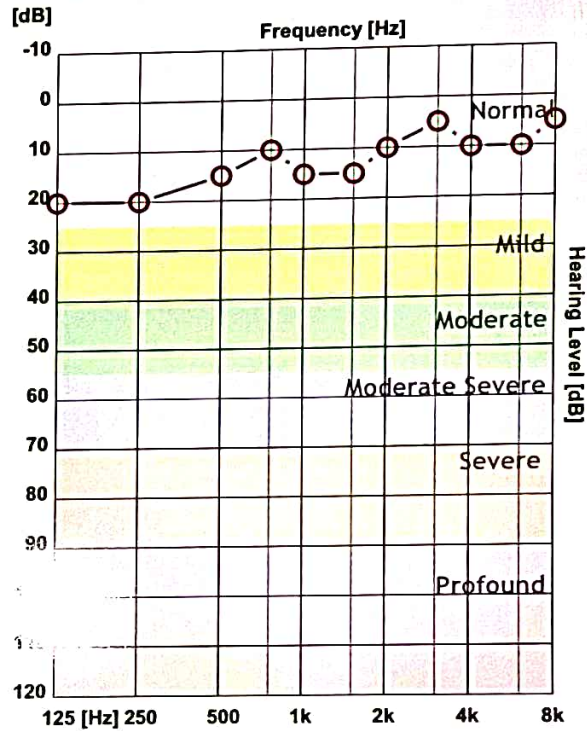
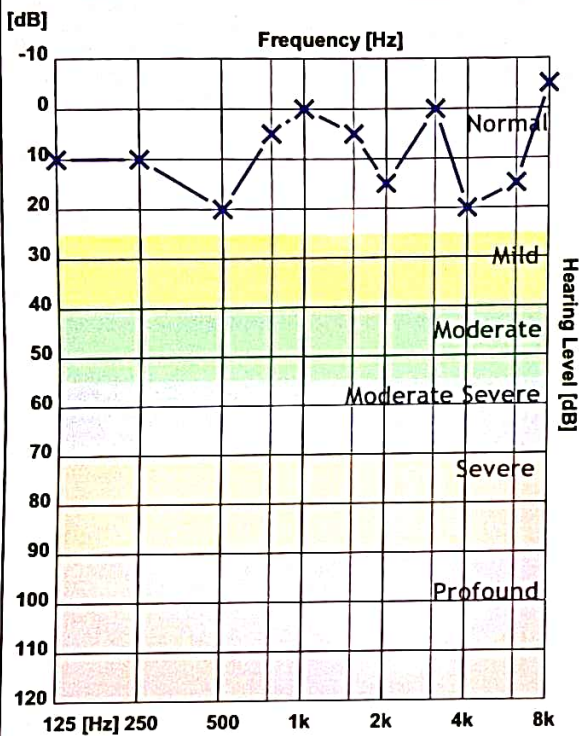

	125 Hz	250 Hz	500 Hz	750 Hz	1000 Hz	1500 Hz	2000 Hz	3000 Hz	4000 Hz	6000 Hz	8000 Hz
X - Air Left	10	10	20	5	0	5	15	0	20	15	-5
O - Air Right	20	20	15	10	15	15	10	5	10	10	5
> - Bone Left											
< - Bone Right											

Clinical Notes :

Not Found

NAME: KUMAR VIKRAM		DATE: 23 / 09 / 2023
AGE: 44 YEARS	SEX: Male	REF.DR. ARCOFEMI

INVESTIGATION : USG ABDOMEN & PELVIS

LIVER appears normal in size and shows normal echopattern. No evidence of focal mass lesion. No evidence of dilated intrahepatic biliary radicals noted. Portal vein and hepatic veins are unremarkable. Common bile duct appears normal.

GALL BLADDER appears normal distended. No cholecystitis.

PANCREAS appears normal in size and echopattern.

SPLEEN appears normal in size and echopattern. No evidence of mass lesion seen.

KIDENYS:

Both kidneys appear normal in size, shape and position. No evidence of mass lesion or hydronephrosis seen on either side. Both Kidneys show normal cortical echogenicity well preserved cortico-medullary differentiation.

Right renal lower calyx 6.0mm size calculus seen .

URINARY BLADDER is partially distended. No evidence of vesical mass or calculus is seen.

Prostate appears normal size and normal echopattern.

Small and large bowel loops are unremarkable.

No evidence of ascites or lymphadenopathy is seen.

IMPRESSION:-

=Right renal lower calyx 6.0mm size calculus seen without hydronephrosis .

Dr. Jay Parikh
(M.S., Radiologist)

Dr. JAY PARIKH
CONSULTANT RADIOLOGIST.

NIYANTA DIABETIC AND J KUMAR VIKRAM
23/09/23 09:12:44AM ADM 230923-091200AM

Abdomen
FR 0 - AO% 100
MI 0.9 Ts 0.6 4C
Loop

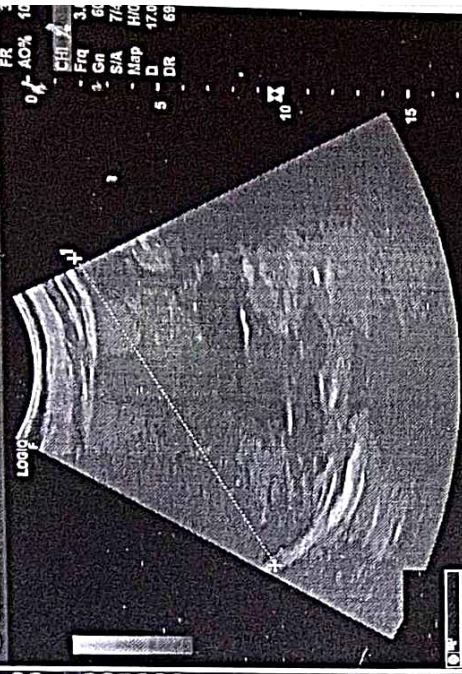

1 L 14.99 cm

NIYANTA DIABETIC AND J KUMAR VIKRAM
23/09/23 09:13:28AM ADM 230923-091200AM

Abdomen
FR 0 - AO% 100
MI 0.9 Ts 0.6 4C
Loop

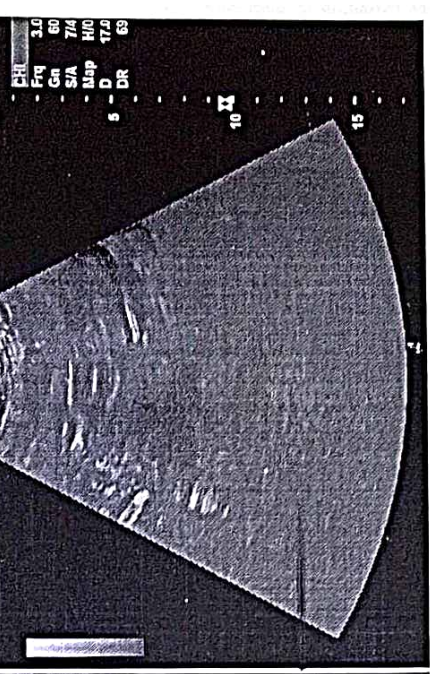

1 L 14.99 cm

NIYANTA DIABETIC AND J KUMAR VIKRAM
23/09/23 09:12:39AM ADM 230923-091200AM

Abdomen
FR 0 - AO% 100
MI 0.9 Ts 0.6 4C
Loop

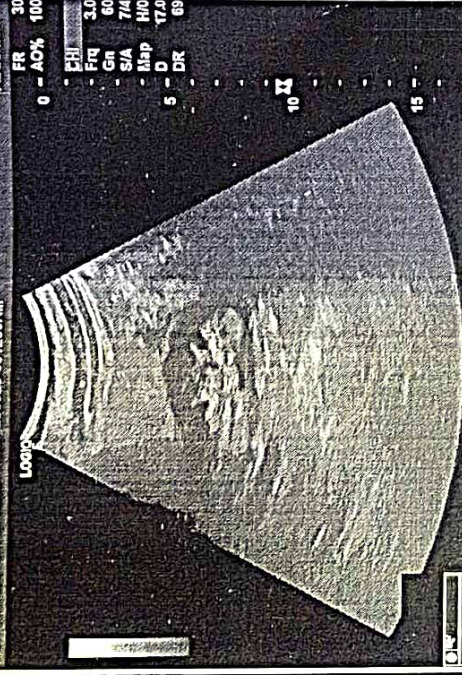

1 L 0.65 cm

NIYANTA DIABETIC AND J KUMAR VIKRAM
23/09/23 09:13:17AM ADM 230923-091200AM

Abdomen
FR 0 - AO% 100
MI 0.9 Ts 0.6 4C
Loop

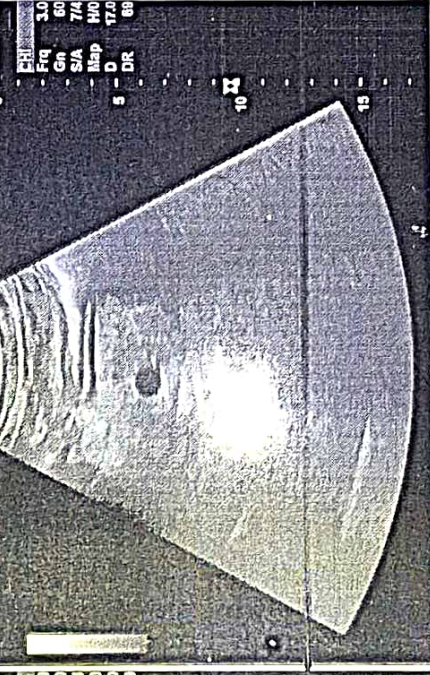

1 L 10.79 cm

NIYANTA DIABETIC AND J KUMAR VIKRAM
23/09/23 09:13:44AM ADM 230923-091200AM

Abdomen
FR 0 - AO% 100
MI 0.9 Ts 0.6 4C
Loop

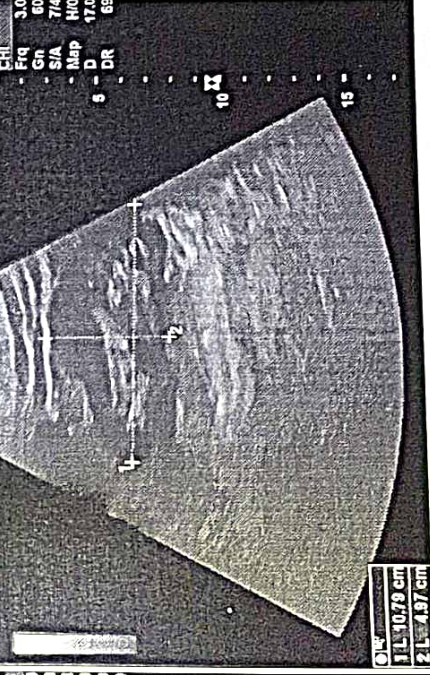

1 L 4.97 cm

NIYANTA DIABETIC AND J KUMAR VIKRAM
23/09/23 09:12:29AM ADM 230923-091200AM

GB
FR 0 - AO% 100
MI 0.3 Ts 0.5 4C
Loop

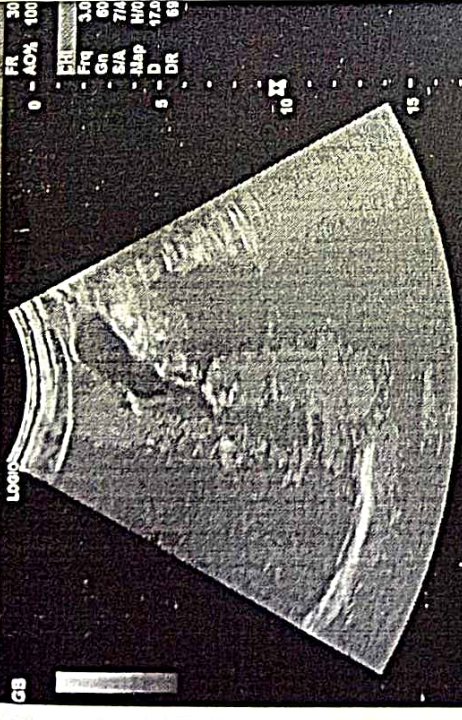

1 L 10.60 cm

NIYANTA DIABETIC AND J KUMAR VIKRAM
23/09/23 09:12:55AM ADM 230923-091200AM

Abdomen
FR 0 - AO% 100
MI 0.9 Ts 0.5 4C
Loop

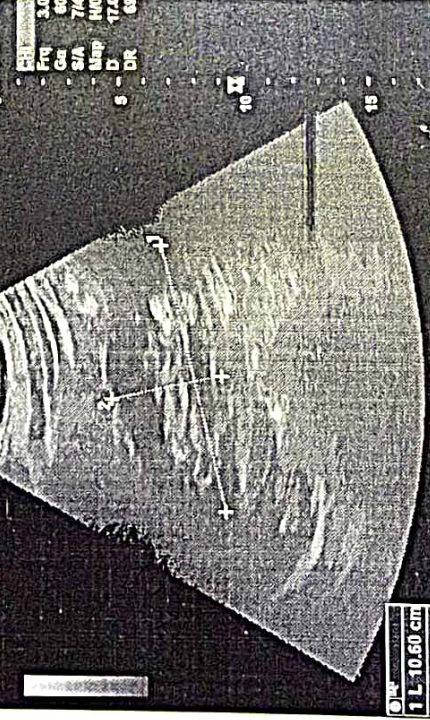

1 L 4.42 cm

NIYANTA DIABETIC AND J KUMAR VIKRAM
23/09/23 09:13:34AM ADM 230923-091200AM

Abdomen
FR 0 - AO% 100
MI 0.9 Ts 0.6 4C
Loop

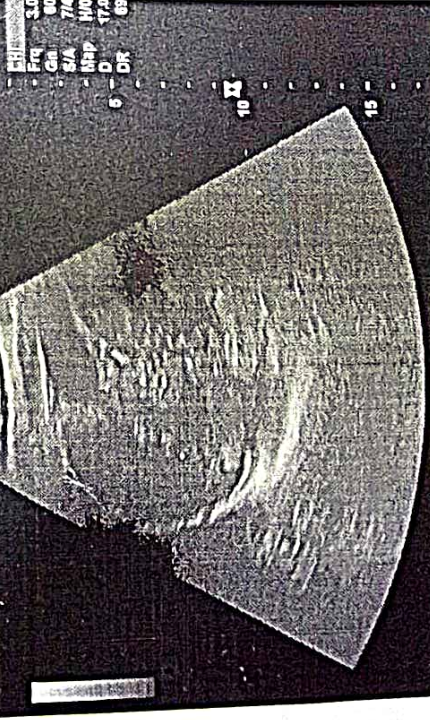

Shreeyanta Healthcare & Diagnostic Pvt. Ltd,
210, 45, 257, ...
...



PATIENT'S NAME : KUMAR VIKRAM
AGE/SEX : 44 Years/Male
REFERRED BY : ARCOFEMI HEALTHCARE LIMITED
LOCATION : SHREEYANTA DIABETIC & METABOLIC CLINIC
LAB. NO : SY-1765-23
SAMPLE NO : 5763
DATE/TIME : 23/09/2023\09:02
PT ID :

COMPLETE BLOOD COUNT

(PERFORM BY FULLY AUTOMATED SYSMAX-XP 100 CELL COUNTER)

Sample Type: EDTA

Test Name	Result	Units	Biological Reference Interval	
Blood Counts				
Haemoglobin :	12.60	Gms%	13.5 - 18.0	
Total R.B.C. :	4.40	mill/c.mm	4.7 - 6.0	
Total W. B. C. :	5500	/cu mm	4000 - 11000	
Platelet Count :	186000	/cu.mm	1,50,000 - 4,50,000	
Differential Count % (Expected Value (Absolute Count/uL))				
Neutrophils :	54	50 - 60	2970	1600 - 7000
Lymphocytes :	35	20 - 40	1925	1000-4000
Eosinophils :	05	1 - 4	275	40 - 400
Monocytes :	06	2 - 6	330	200 - 1000
Basophils :	00	0 - 01	00	0 - 100
Blood Indices				
P. C. V. :	37.80	%	42 - 52	
M. C. V. :	85.90	fl	78 - 100	
M.C.H :	28.60	pg	27 - 32	
M. C. H. C. :	33.30	%	32 - 36	
R.D.W. :	14.10	%	11.5 - 14.0	

Peripheral smear study

RBC's

R.B.C -Normocytic Normochromic.

WBC's

W.B.C -Normal in Number & DC As Given Above.

Platelets

Platelets are Adequate and Normal in Morphology.

PS FOR MP

No Any Blood Parasites seen.

..... End Of Report

Dr. Jitendra N. Nayak
(M.D., Pathologist)
Regd. No. : 14786
Shreeyanta Healthcare & Diagnostics Pvt. Ltd.
DR. JITENDRA NAYAK
M.D.(PATH)

DR. JANAK THAKKAR
M.B.DCP (PATH)

Shreeyanta Healthcare & Diagnostics Pvt. Ltd.
212 to 217, Swanik Arcade, Pragatinagar,
Naranpura, Ahmedabad-380013.
Regd. No. : 051902468

Pathologist

Managed by Spandan Pathology Laboratory • Home Collection Facilities Available

2nd Floor, Swanik Arcade, Nr. Arjun Homes, B/h Vardan Tower, Pragatinagar - K. K. Nagar Road, Naranpura, Ahmedabad : 380 013.

☎ 079 27499835 ☎ +91 9904290525 / +91 9265634065 / +91 7567585429 ✉ shreeyantaclinic@gmail.com



PATIENT'S NAME : KUMAR VIKRAM LAB. NO : SY-1765-23
AGE/SEX : 44 Years/Male SAMPLE NO : 5763
REFERRED BY : ARCOFEMI HEALTHCARE LIMITED DATE/TIME : 23/09/2023\09:02
LOCATION : SHREEYANTA DIABETIC & METABOLIC CLINIC PT ID :

BIOCHEMISTRY

(DONE ON EM 200 FULLY AUTOMATED BIOCHEMISTRY ANALYSER)

Sample: Serum/Plasma

Test Name	Result	Units	Biological Reference Interval
Urea METHOD: Urease-GLDH	:26.7	mg/dL	12.6 - 42.6
Creatinine METHOD: Jaffe's Buffewr Kinetic	:0.89	mg/dL	0.7 - 1.4
S.G.P.T IFCC WITH PYRIDOXAL PHOSPHATE ACTIVATION	: <u>88.7</u>	U/L	0 - 40
S.G.O.T IFCC WITH PYRIDOXAL PHOSPHATE ACTIVATION	: <u>70.2</u>	U/L	0-45
Alkaline Phosphatase METHOD: PNPP-AMP (IFCC), KINETIC ASSAY	: 59.3	U/L	30-120
Bilirubin - Total METHOD: DIAZO	:0.57	mg/dL	0.2 - 1.3
Bilirubin - Direct METHOD: DIAZO	:0.27	mg/dL	0 - 0.6
Bilirubin - Indirect METHOD: CALCULATED	:0.3	mg/dL	0.1 - 0.4
Total Protein METHOD: BIURET	:7.14	gm/dL	6.3 - 8.2
Albumin METHOD: BCG	:3.93	gm/dL	3.5 - 5.0
Globulin METHOD: CALCULATED	:3.21	gm/dL	1.9 - 3.5
Albumin/Globulin Ratio METHOD: CALCULATED	:1.22		0.9 - 2.9
ELECTROLYTE METHOD: ISE DIRECT			
Sodium	: <u>136</u>	mmol/L	137 - 145
Pottasium	:4.0	mmol/L	3.5-5.5
Chloride	:101	mmol/L	98 - 107
URIC ACID METHOD: URICASE	:6.0	mg/dL	3.4-7.0

Dr. Jitendra N. Nayak
(M.D., Pathologist)
Regd. No. : G-14786
Shreeyanta Healthcare & Diagnostics Pvt. Ltd.

..... End Of Report

Shreeyanta Healthcare & Diagnostics Pvt. Ltd.
212 to 217, Swanik Arcade, Pragatinagar,
Naranpura, Ahmedabad-380013.
Regd. No. : 051902468

Pathologist

Manage by Spandan Pathology Laboratory • Home Collection Facilities Available

2nd Floor, Swanik Arcade, Nr. Arjun Homes, B/h Vardan Tower, Pragatinagar - K. K. Nagar Road, Naranpura, Ahmedabad : 380 013.

☎ 079 27499835 ☎ +91 9904290525 / +91 9265634065 / +91 7567585429 ✉ shreeyantaclinic@gmail.com

Dr. Jitendra N. Nayak
M.D. (Path)

Dr. Janak M. Thakkar
M.B.D.C.P. (Path)

Shreeyanta  Pathology
Laboratory



* 0 0 0 5 7 6 3 *

PATIENT'S NAME	: KUMAR VIKRAM	LAB. NO	: SY-1765-23
AGE/SEX	: 44 Years/Male	SAMPLE NO	: 5763
REFERRED BY	: ARCOFEMI HEALTHCARE LIMITED	DATE\TIME	: 23/09/2023\09:02
LOCATION	: SHREEYANTA DIABETIC & METABOLIC CLINIC	PT ID	:

DR. JITENDRA NAYAK
M.D.(PATH)

DR. JANAK THAKKAR
M.B.DCP (PATH)

Dr. Jitendra N. Nayak
(M.D., Pathologist)
Regd. No. : G-14786
Shreeyanta Healthcare & Diagnostics Pvt. Ltd.

Shreeyanta Healthcare & Diagnostics Pvt. Ltd.
212 to 217, Swanik Arcade, Pragatinagar,
Naranpura, Ahmedabad-380013.
Regd. No. : 051902468

Pathologist

Manage by Spandan Pathology Laboratory • Home Collection Facilities Available

2nd Floor, Swanik Arcade, Nr. Arjun Homes, B/h Vardan Tower, Pragatinagar - K. K. Nagar Road, Naranpura, Ahmedabad : 380 013.

☎ 079 27499835 ☎ +91 9904290525 / +91 9265634065 / +91 7567585429 ✉ shreeyantaclinic@gmail.com



PATIENT'S NAME : KUMAR VIKRAM
AGE/SEX : 44 Years/Male
REFERRED BY : ARCOFEMI HEALTHCARE LIMITED
LOCATION : SHREEYANTA DIABETIC & METABOLIC CLINIC
LAB. NO : SY-1765-23
SAMPLE NO : 5763
DATE\TIME : 23/09/2023\09:02
PT ID :

THYROID FUNCTION

(CLIA METHOD)

Sample Type:SERUM

Test Name	Result	Units	Biological Reference Interval
SERUM T3 :	0.96	ng/ml	0.6-1.81
SERUM T4 :	7.4	ug/dl	3.2-12.6
SERUM TSH :	1.79	μIU/mL	[2 to 12 Years 0.64 - 6.27] [12 to 18 Years 0.51 - 4.94] [> 18 Years 0.35 - 5.5]

..... End Of Report

DR. JITENDRA NAYAK
M.D.(PATH)

Dr. Jitendra N. Nayak
(M.D., Pathologist)
Regd. No. : G-14786
Shreeyanta Healthcare & Diagnostics Pvt. Ltd.

DR. JANAK THAKKAR
M.B.DCP (PATH) Shreeyanta Healthcare & Diagnostics Pvt. Ltd.
212 to 217, Swanik Arcade, Pragatinagar,
Naranpura, Ahmedabad-380013.
Regd. No. : 051902468

Pathologist

Manage by Spandan Pathology Laboratory • Home Collection Facilities Available

2nd Floor, Swanik Arcade, Nr. Arjun Homes, B/h Vardan Tower, Pragatinagar - K. K. Nagar Road, Naranpura, Ahmedabad : 380 013.

☎ 079 27499835 ☎ +91 9904290525 / +91 9265634065 / +91 7567585429 ✉ shreeyantaclinic@gmail.com



PATIENT'S NAME : KUMAR VIKRAM
AGE/SEX : 44 Years/Male
REFERRED BY : ARCOFEMI HEALTHCARE LIMITED
LOCATION : SHREEYANTA DIABETIC & METABOLIC CLINIC
LAB. NO : SY-1765-23
SAMPLE NO : 5763
DATE/TIME : 23/09/2023\09:02
PT ID :

HbA1C REPORT
(BY HPLC)

Test Name	Result	Units	Biological Reference Interval
HbA1C :	9.9	%	Non Diabetic Level : < 5.7 % Pre Diabetic : 5.7-6.4 % Diabetes : > (=)6.5% ADA Target for Diabetic Patient : 7.0 %

Estimated Average Glucose: 237.43 mg/dl
(eAG)

Sample Type: EDTA

E.S.R.(Westergren Method)

Test Name	Result	Units	Biological Reference Interval
After one hour :	<u>96</u>	mm	[M: 1 - 7 / F: 3 - 12]

..... End Of Report

DR. JITENDRA NAYAK
M.D.(PATH)

Dr. Jitendra N. Nayak
(M.D., Pathologist)
Regd. No. : G-14786
Shreeyanta Healthcare & Diagnostics Pvt. Ltd.

DR. JANAK THAKKAR
M.B.D.C.P (PATH)

Shreeyanta Healthcare & Diagnostics Pvt. Ltd.
212 to 217, Swanik Arcade, Pragatinagar,
Naranpura, Ahmedabad-380013.
Regd. No. : 051902468

Pathologist



PATIENT'S NAME : KUMAR VIKRAM
AGE/SEX : 44 Years/Male
REFERRED BY : ARCOFEMI HEALTHCARE LIMITED
LOCATION : SHREEYANTA DIABETIC & METABOLIC CLINIC
LAB. NO : SY-1765-23
SAMPLE NO : 5763
DATE/TIME : 23/09/2023\09:02
PT ID :

LIPID PROFILE

(DONE ON EM 200 FULLY AUTOMATED BIOCHEMISTRY ANALYSER)

Sample Type: Serum

Test Name	Result	Units	Biological Reference Interval
S. Cholesterol (CHOD-POD ENZYMETIC METHOD)	:197.7	mg / dl	Desirable level/low risk : < 200 Borderline level/moderate risk : 200-239 Elevated level/ high risk : > 240
S. Triglyceride (GPO/PAP METHOD)	: <u>181.6</u>	mg / dl	Normal : <150 Borderline high :150-199 High : 200-499 Very High:>=500
S. HDL Cholesterol (IMMUNOINHIBITION)	:47.0	mg / dl	Low (High Risk) : <40 High (Low Risk) : >60
S. LDL Cholesterol (Direct)	:114.38	mg / dl	Optimal : <100 Near Optimal : 100-129 Borderline High : 130-159 High :160-189 Very High:> 190
S. VLDL Cholesterol (CALCULATED)	: <u>36.32</u>	mg / dl	Upto 34
Total Lipids (CALCULATED)	:777	mg / dl	400 - 1000
Chol./HDL Ratio (CALCULATED)	:4.21		0-5
LDL/HDL Ratio (CALCULATED)	:2.43		1-3.5

..... End Of Report

DR. JITENDRA NAYAK
M.D.(PATH)

Dr. Jitendra N. Nayak
(M.D., Pathologist)

Regd. No. : G-14785

Shreeyanta Healthcare & Diagnostics Pvt. Ltd.

DR. JANAK THAKKAR
M.B.DCP (PATH)

Shreeyanta Healthcare & Diagnostics Pvt. Ltd.
212 to 217, Swanik Arcade, Pragatinagar,
Naranpura, Ahmedabad-380013.
Regd. No. : 051902468

Pathologist

Managed by Spandan Pathology Laboratory • Home Collection Facilities Available

2nd Floor, Swanik Arcade, Nr. Arjun Homes, B/h Vardan Tower, Pragatinagar - K. K. Nagar Road, Naranpura, Ahmedabad : 380 013.

☎ 079 27499835 ☎ +91 9904290525 / +91 9265634065 / +91 7567585429 ✉ shreeyantaclinic@gmail.com



PATIENT'S NAME : KUMAR VIKRAM
AGE/SEX : 44 Years/Male
REFERRED BY : ARCOFEMI HEALTHCARE LIMITED
LOCATION : SHREEYANTA DIABETIC & METABOLIC CLINIC
LAB. NO : SY-1765-23
SAMPLE NO : 5763
DATE/TIME : 23/09/2023\09:02
PT ID :

BLOOD GROUP

Sample Type: EDTA

Test Name	Result
ABO SYSTEM :	" O "
RH Typing :	POSITIVE

LIVER FUNCTION TEST

Sample Type: Serum

Test Name	Result	Units	Biological Reference Interval
G.G.T :	<u>84.9</u>	U/L	F :5-32 M 10-45

..... End Of Report

DR. JITENDRA NAYAK
M.D.(PATH)

DR. JANAK THAKKAR
M.B.DCP (PATH)

Dr. Jitendra N. Nayak
(M.D., Pathologist)
Regd. No. : G-14786
Shreeyanta Healthcare & Diagnostics Pvt. Ltd.

Shreeyanta Healthcare & Diagnostics Pvt. Ltd.
212 to 217, Swanik Arcade, Pragatinagar,
Naranpura, Ahmedabad-380013.
Regd. No. : 051902468

Pathologist

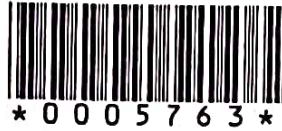

PATIENT'S NAME : KUMAR VIKRAM
AGE/SEX : 44 Years/Male
REFERRED BY : ARCOFEMI HEALTHCARE LIMITED
LOCATION : SHREEYANTA DIABETIC & METABOLIC CLINIC
LAB. NO : SY-1765-23
SAMPLE NO : 5763
DATE/TIME : 23/09/2023\09:02
PT ID :

Prostate specific antigen - PSA
(Chemiluminescence Immunoassay)

Sample Type:serum

Test Name	Result	Units	Biological Reference Interval
PSA :	1.98	ng/ml	0.0-4.0

..... End Of Report

DR. JITENDRA NAYAK
M.D.(PATH)

DR. JANAK THAKKAR
M.B.DCP (PATH)

Dr. Jitendra N. Nayak
(M.D., Pathologist)
Regd. No. : G-14786
Shreeyanta Healthcare & Diagnostics Pvt. Ltd.

Shreeyanta Healthcare & Diagnostics Pvt. Ltd.
212 to 217, Swanik Arcade, Pragatinagar,
Naranpura, Ahmedabad-380013.
Regd. No. : 051902468

Pathologist



PATIENT'S NAME : KUMAR VIKRAM
AGE/SEX : 44 Years/Male
REFERRED BY : ARCOFEMI HEALTHCARE LIMITED
LOCATION : SHREEYANTA DIABETIC & METABOLIC CLINIC
LAB. NO : SY-1765-23
SAMPLE NO : 5763
DATE\TIME : 23/09/2023\09:02
PT ID :

URINE ANALYSIS

Sample Type: Urine

Test Name	Result	Units	Biological Reference Interval
Physical Examination			
Colour :	Pale Yellow		
Transparency :	Clear		
Chemical Examination (BY MISSION(ACON) U120 SMART AUTOMATED URINALYSIS)			
Specific Gravity :	1.030		
PH :	6		
Protein :	NIL		
Sugar :	NIL		
Ketone :	ABSENT		
Bile Salts :	Absent		
Bile Pigments :	Absent		
Urobilogen :	ABSENT		
Nitrites :	ABSENT		
Microscopic Examination (AFTER CENTRIFUGING AT 2000 RPM FOR 10 MINS)			
Red blood Cells :	1-2	/HPF	
Pus Cells :	2-3	/HPF	
Epithelial Cells :	2-3	/HPF	
Amorphous :	ABSENT		
Bacteria :	ABSENT		
Crystals :	Calcium Oxalate+		
Casts :	ABSENT	/LPF	
Fungus :	Absent		
Remarks :	Spermatozoa+		

..... End Of Report

Dr. Jitendra N. Nayak
(M.D., Pathology)
Regd. No. : G-14786
Shreeyanta Healthcare & Diagnostics Pvt. Ltd.

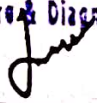
DR. JITENDRA NAYAK
M.D.(PATH)

DR. JANAK THAKKAR
M.B.DCP (PATH)

Shreeyanta Healthcare & Diagnostics Pvt. Ltd.
212 to 217, Swanik Arcade, Pragatinagar,
Naranpura, Ahmedabad-380013.
Regd. No. : 051902468

Pathologist

Managed by Spandan Pathology Laboratory • Home Collection Facilities Available
2nd Floor, Swanik Arcade, Nr. Arjun Homes, B/h Vardan Tower, Pragatinagar - K. K. Nagar Road, Naranpura, Ahmedabad : 380 013.

☎ 079 27499835 ☎ +91 9904290525 / +91 9265634065 / +91 7567585429 ✉ shreeyantaclinic@gmail.com



PATIENT'S NAME : KUMAR VIKRAM
AGE/SEX : 44 Years/Male
REFERRED BY : ARCOFEMI HEALTHCARE LIMITED
LOCATION : SHREEYANTA DIABETIC & METABOLIC CLINIC
LAB. NO : SY-1765-23
SAMPLE NO : 5763
DATE/TIME : 23/09/2023 10:02
PT ID :

BLOOD(PLASMA) GLUCOSE
(GOD-POD METHOD)

(DONE ON EM200 FULLY AUTOMATED BIOCHEMISTRY ANALYSER)

Sample Type: Serum/Plasma

Test Name	Result	Units	Biological Reference Interval
Fasting(FBS)			
Blood Glucose :	218.2	MG/DL	70 - 110
Post Prandial (PP2BS)			
Post Prandial Blood Glucose After 2HRS. :	297.0	MG/DL	80-140

..... End Of Report

DR. JITENDRA NAYAK
M.D.(PATH)

Dr. Jitendra N. Nayak
(M.D., Pathologist)
Regd. No. : G-14785
Shreeyanta Healthcare & Diagnostics Pvt. Ltd.

DR. JANAK THAKKAR
M.B.DCP (PATH)

Shreeyanta Healthcare & Diagnostics Pvt. Ltd.
212 to 217, Swanik Arcade, Pragatinagar,
Naranpura, Ahmedabad-380013.
Regd. No. : 051902468

Pathologist



एनआरआई
Unique Identification Authority of India

नाम: बिजय प्रसाद वैश्या, 315 30 क, पुनियन् बर्ष के पीछे, पता-सिल्वर ओकस कंपाउण्ड नयागाँव पोस्ट-जामालपुर, जमालपुर, मुंगेर, बिहार - 811214

Address: S/O: Bijay Prasad Vaishya, 315 30 k. Behind union church, at-silver okas compound nayagaon post-thana-jamalpur, Jamalpur, Munger, Bihar - 811214

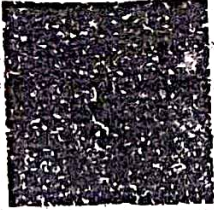

QR Code (Left) Photograph

8492 0582 3679
VID: 9160 3203 5832 0694

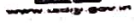

भारत सरकार
Government of India



कुमार विक्रम
Kumar Vikram
जन्म तिथि/DOB: 08/01/1979
पल्ल/ MALE



8492 0582 3679
VID: 9160 3203 5832 0694

मेरा आधार, मेरी पहचान

Dr. Maulik K. Kinariwala
(M.D. (Medicine), PGDDM (UK)
Regd. No. : G-14926
Shreeyanta Healthcare & Diagnostics Pvt. Ltd.

Shreeyanta Healthcare & Diagnostics Pvt. Ltd.
Plot No. 217, Gyanik Area, Durgam Chauraha,
Lucknow, India. PIN Code: 226013.
Regd. No. : 051902468



Shreyanta Healthcare & Diagnostics Pvt. Ltd.
212 to 217, Swanik Arcade, Pragatinagar,
Naranpura, Ahmedabad-380013.
Regd. No. : 051902468

Shreyanta Healthcare & Diagnostics Pvt. Ltd.
212 to 217, Swanik Arcade, Pragatinagar,
Naranpura, Ahmedabad-380013.
Regd. No. : 051902468

 GPS Map Camera

Ahmedabad, Gujarat, India
Nirnay Nagar, Ahmedabad, Gujarat 380081, India
Lat 23.068332°
Long 72.552544°
23/09/23 11:43 AM GMT +05:30



Google