

Patient Name : **MRS. MISAL SHAMITA SACHIN**
Patient ID : 45346
Age / Sex : 38 years / Female
Referred by : MEDIWHEEL
Bill ID : 73953

Collected : Dec 24, 2022, 12:01 p.m.
Reported : Dec 24, 2022, 06:58 p.m.
Sample ID :



206309

Test Description	Results	Units	Biological Reference Range
------------------	---------	-------	----------------------------

ULTRASENSITIVE THYROID STIMULATING HORMONE (TSH)

Sample Type : Serum

Ultrasensitive Thyroid Stimulative Hormone (TSH) [CLIA]	2.57	μIU/mL	0.3- 4.5 1st trimester - 0.1 - 2.5μIU/mL 2nd trimester - 0.2 - 3μIU/mL 3rd trimester - 0.3 - 3μIU/mL
---	------	--------	---

Clinical Significance :-

1. Serum TSH concentrations exhibit a diurnal variation with the peak occurring during the night.
2. Useful for: Screening for thyroid dysfunction and detecting mild (subclinical), as well as overt, primary hypo- or hyperthyroidism in ambulatory patients.
3. Monitoring patients on thyroid replacement therapy.
4. Confirmation of thyroid-stimulating hormone (TSH) suppression in thyroid cancer patients on thyroxine suppression therapy.
5. Prediction of thyrotropin-releasing hormone-stimulated TSH response.

END OF REPORT



Dr. Sudhamani S. MD
Consultant Pathologist
Reg. No. : 90461

Patient Name : **MRS. MISAL SHAMITA SACHIN**
Patient ID : 45346
Age / Sex : 38 years / Female
Referred by : MEDIWHEEL
Bill ID : 73953

Collected : Dec 24, 2022, 12:01 p.m.
Reported : Dec 24, 2022, 06:58 p.m.
Sample ID :



206309

Test Description	Results	Units	Biological Reference Range
<u>FASTING BLOOD SUGAR</u>			
Sample Type : Flouride R			
Fasting Blood Sugar [GOD - POD]	93.20	mg/dl	Normal : 70 - 99 mg/dl impaired Tolerance : 100 - 125mg/dl Diabetes Mellitus : >126 mg/dl
Technique :-	Fully Automated Biochemistry Analyser ERBA EM-200		

END OF REPORT



Dr. Sudhamani S. MD
Consultant Pathologist
Reg. No. : 90461

Patient Name : **MRS. MISAL SHAMITA SACHIN**
Patient ID : 45346
Age / Sex : 38 years / Female
Referred by : MEDIWHEEL
Bill ID : 73953

Collected : Dec 24, 2022, 12:01 p.m.
Reported : Dec 24, 2022, 06:58 p.m.
Sample ID :



206309

Test Description	Results	Units	Biological Reference Range
------------------	---------	-------	----------------------------

POST PRANDIAL BLOOD SUGAR

Sample Type : Flouride PP

Post Prandial Blood Sugar [GOD - POD]	118.3	mg/dl	110-180
--	-------	-------	---------

Technique :- Done On Fully Automated Biochemistry Analyser ERBA EM-200

****END OF REPORT****

Dr. Sudhamani S. MD
Consultant Pathologist
Reg. No. : 90461

Patient Name : **MRS. MISAL SHAMITA SACHIN**
Patient ID : 45346
Age / Sex : 38 years / Female
Referred by : MEDIWHEEL
Bill ID : 73953

Collected : Dec 24, 2022, 12:01 p.m.
Reported : Dec 24, 2022, 06:58 p.m.
Sample ID :



206309

Test Description	Results	Units	Biological Reference Range
------------------	---------	-------	----------------------------

BLOOD GROUP

Sample Type : EDTA / Whole Blood

ABO Grouping

"AB"

Rh Grouping

POSITIVE

Note:

These report is for information purpose only. Blood group needs to be reconfirmed at the time of cross matching for blood transfusion.

****END OF REPORT****

Dr. Sudhamani S. MD
Consultant Pathologist
Reg. No. : 90461

Patient Name : **MRS. MISAL SHAMITA SACHIN**
Patient ID : 45346
Age / Sex : 38 years / Female
Referred by : MEDIWHEEL
Bill ID : 73953

Collected : Dec 24, 2022, 12:01 p.m.
Reported : Dec 24, 2022, 06:58 p.m.
Sample ID :



206309

Test Description	Results	Units	Biological Reference Range
------------------	---------	-------	----------------------------

LIPID PROFILE

Sample Type : Serum

TOTAL CHOLESTEROL

[CHOD-PAP]

131.9

mg/dL

Desirable : <200 mg/dl

Borderline : 200 - 239mg/dl

High : >240 mg/dl

TRIGLYCERIDES

[Glycerol Phosphate Oxidase]

70.3

mg/dL

Desirable : <150 mg/dl

Borderline : 150 - 199mg/dl

High : >200mg/dl

HDL CHOLESTEROL [Direct]

42

mg/dL

Desirable : >40 mg/dl

Borderline Risk : 35 mg/dl

High Risk : <30 mg/dl

LDL CHOLESTEROL [Calculated]

75.84

mg/dL

Desirable : <100 mg/dl

Borderline : 130 - 160mg/dl

High : >160mg/dl

VLDL Cholesterol

[Calculated]

14.06

mg/dL

Desirable : <26 mg/dl

Borderline : >30 mg/dl

Total Chol / HDL Chol Ratio

[Calculated]

3.14

mg/dL

Desirable : <5 %

LDL / HDL Ratio

[Calculated]

1.81

1.00 - 3.55

NON-HDL CHOLESTEROL

[Calculated]

89.90

mg/dL

Desirable : <130 mg/dl

Borderline : 160 - 189 mg/dl

High : >220 mg/dl

Technique:

Fully Automated Biochemistry Analyser ERBA EM-200.

END OF REPORT

Dr. Sudhamani S. MD
Consultant Pathologist
Reg. No. : 90461

Patient Name : **MRS. MISAL SHAMITA SACHIN**
Patient ID : 45346
Age / Sex : 38 years / Female
Referred by : MEDIWHEEL
Bill ID : 73953

Collected : Dec 24, 2022, 12:01 p.m.
Reported : Dec 24, 2022, 06:58 p.m.
Sample ID :



206309

Test Description	Results	Units	Biological Reference Range
<u>GLYCOCYLATED HAEMOGLOBIN</u>			
Sample Type : EDTA / Whole Blood			
Glycocyated Haemoglobin (HbA1c) [Tosoh HPLC]	5.4	%	<5.7%NON DIABETIC 5.7-6.4% PRE-DIABETIC >6.5% DIABETIC <7.0% GOAL FOR DIABETIC ON TREATMENT
MEAN BLOOD GLUCOSE	108.28	mg/dL	116.89 - 154.2

END OF REPORT



Dr. Sudhamani S. MD
Consultant Pathologist
Reg. No. : 90461

Patient Name : **MRS. MISAL SHAMITA SACHIN**
Patient ID : 45346
Age / Sex : 38 years / Female
Referred by : MEDIWHEEL
Bill ID : 73953

Collected : Dec 24, 2022, 12:01 p.m.
Reported : Dec 24, 2022, 06:58 p.m.
Sample ID : 
206309

Test Description	Results	Units	Biological Reference Range
------------------	---------	-------	----------------------------

LIVER FUNCTION TEST

Sample Type : Serum

TOTAL BILIRUBIN [DIAZO]	0.33	mg/dl	0.3-1.3 mg/dl
BILIRUBIN-DIRECT [DIAZO]	0.18	mg/dl	0.1-0.4 mg/dl
BILLIRUBIN-INDIRECT [CALCULATED]	0.15	mg/dl	0.1-0.9 mg/dl
S.G.O.T. (AST) [IFCC without Pyridoxal Phosphate]	13.6	IU/L	5-40 IU/L
S.G.P.T.(ALT) [IFCC without Pyridoxal Phosphate]	5.3	IU/L	5-40 IU/L
ALKALINE PHOSPHATASE [Amino Methyl Propanol (AMP)]	112.00	IU/L	44-147 IU/L
TOTAL PROTEINS [BIURET]	7.5	IU/L	6.0 - 8.5 g/dL
ALBUMIN [BROMO CRESOL GREEN (BCG)]	4	g/dl	3.5-5.0 g/dl
GLOBULIN [CALCULATED]	3.50	gm%	2.3-3.5 gm%
ALBUMIN/GLOBULIN RATIO [CALCULATED]	1.14		
GAMMA GT	20.0	U/L	0 - 45

Technique : Fully Automated Biochemistry Analyser ERBA EM-200

****END OF REPORT****

Dr. Sudhamani S. MD
Consultant Pathologist
Reg. No. : 90461

Patient Name : **MRS. MISAL SHAMITA SACHIN**
Patient ID : 45346
Age / Sex : 38 years / Female
Referred by : MEDIWHEEL
Bill ID : 73953

Collected : Dec 24, 2022, 12:01 p.m.
Reported : Dec 24, 2022, 06:58 p.m.
Sample ID :



206309

Test Description	Results	Units	Biological Reference Range
------------------	---------	-------	----------------------------

SR. URIC ACID

Sample Type : Serum

Uric Acid [Uricase - POD]	3.0	mg/dl	2.5 - 6.8
---------------------------------------	-----	-------	-----------

Technique :- Done On Fully Automated Biochemistry Analyser ERBA EM-200.

****END OF REPORT****

Dr. Sudhamani S. MD
Consultant Pathologist
Reg. No. : 90461

Patient Name : **MRS. MISAL SHAMITA SACHIN**
Patient ID : 45346
Age / Sex : 38 years / Female
Referred by : MEDIWHEEL
Bill ID : 73953

Collected : Dec 24, 2022, 12:01 p.m.
Reported : Dec 24, 2022, 06:58 p.m.
Sample ID :



Test Description	Results	Units	Biological Reference Range
------------------	---------	-------	----------------------------

CREATININE

Sample Type : Serum

Creatinine	0.62	mg/dl	0.40 - 1.40
-------------------	------	-------	-------------

[Enzymatic]

Formula

Technique :- Done On Fully Automated Biochemistry Analyser ERBA EM-200

END OF REPORT



Dr. Sudhamani S. MD
Consultant Pathologist
Reg. No. : 90461

Patient Name : **MRS. MISAL SHAMITA SACHIN**
Patient ID : 45346
Age / Sex : 38 years / Female
Referred by : MEDIWHEEL
Bill ID : 73953

Collected : Dec 24, 2022, 12:01 p.m.
Reported : Dec 24, 2022, 06:58 p.m.
Sample ID :



206309

Test Description	Results	Units	Biological Reference Range
------------------	---------	-------	----------------------------

BLOOD UREA LEVEL (BUL)

Sample Type : Serum

Urea	21	mg/dl	10 - 40
-------------	----	-------	---------

[Urease - GLDH]

Bun	9.81	mg/dl	6 - 21
------------	------	-------	--------

[Calculated]

Technique :- Done On Fully Automated Biochemistry Analyser ERBA EM-200

END OF REPORT



Dr. Sudhamani S. MD
Consultant Pathologist
Reg. No. : 90461

Patient Name : **MRS. MISAL SHAMITA SACHIN**
 Patient ID : 45346
 Age / Sex : 38 years / Female
 Referred by : MEDIWHEEL
 Bill ID : 73953

Collected : Dec 24, 2022, 12:01 p.m.
 Reported : Dec 24, 2022, 06:58 p.m.
 Sample ID :



206309

Test Description	Results	Units	Biological Reference Range
------------------	---------	-------	----------------------------

COMPLETE BLOOD COUNT

Sample Type : EDTA / Whole Blood

Hemoglobin	9.3	g/dl	11.5 - 15.0
RBC COUNT	3.85	Millions/c	3.8 - 4.8
PCV(Hematocrit)	29.5	%	40.0 - 50.0
Mean Cell Volume(MCV)	76.5	fl	80.0 - 100.0
Mean Cell Hemoglobin(MCH)	24.1	pg	27.0 - 32.0
Mean Cell Hb Conc(MCHC)	31.5	g/dl	32 - 36
RDW	14.7	%	11.50 - 14.50
Total Leucocytes (WBC) Count	7550	/cumm	4000-11000

DIFFERENTIAL COUNT

Neutrophils	67.1	%	40 - 70
Lymphocytes	24.1	%	20 - 50
Eosionphils	1.3	%	01 - 06
Monocytes	6.9	%	00 - 08
Basophils	0.6	%	00-01

SMEAR STUDY

RBC Morphology	Hypochromia(+),Microcytosis(+).		
WBC Morphology	No E/o Toxic granules seen		
Platelets On Smear	Adequate on Smear		
Platelet Count	351000	/cumm	150000 - 450000
MPV	8.5	fL	6.5 - 10.0

Comments :-

Method:-

HB:-Colorimetric, Total WBC:-Impedance/Flow Cytometry, HCT, MCV, MCH, MCHC, RDW-CV:-Calculate, Diff. Count: Flow Cytometry / Manual Stained Smear Microscopy, RBC: Impedance, Platelets : Impedance Method.

Technique :-

Fully Automated 5 part Diff. Cell Counter .

All Test Results are subjected to stringent international External and Internal Quality Control Protocols

****END OF REPORT****



Dr. Sudhamani S. MD
 Consultant Pathologist
 Reg. No. : 90461

Patient Name : **MRS. MISAL SHAMITA SACHIN**
Patient ID : 45346
Age / Sex : 38 years / Female
Referred by : MEDIWHEEL
Bill ID : 73953

Collected : Dec 24, 2022, 12:01 p.m.
Reported : Dec 24, 2022, 06:58 p.m.
Sample ID :



206309

Test Description	Results	Units	Biological Reference Range
	<u>ESR</u>		
Sample Type : EDTA / Whole Blood			
ESR	15	Mm/hr	0 - 20
Method	Westergren		

END OF REPORT



Dr. Sudhamani S. MD
Consultant Pathologist
Reg. No. : 90461

Patient Name : **MRS. MISAL SHAMITA SACHIN**
Patient ID : 45346
Age / Sex : 38 years / Female
Referred by : MEDIWHEEL
Bill ID : 73953

Collected : Dec 24, 2022, 12:01 p.m.
Reported : Dec 24, 2022, 06:58 p.m.
Sample ID :



206309

Test Description	Results	Units	Biological Reference Range
------------------	---------	-------	----------------------------

TOTAL THYROXINE (T4)

Sample Type : Serum

Total Thyroxine (T4) [CLIA]	95.20	ng/ml	52 - 127
------------------------------------	-------	-------	----------

****END OF REPORT****

Dr. Sudhamani S. MD
Consultant Pathologist
Reg. No. : 90461

Patient Name : **MRS. MISAL SHAMITA SACHIN**
Patient ID : 45346
Age / Sex : 38 years / Female
Referred by : MEDIWHEEL
Bill ID : 73953

Collected : Dec 24, 2022, 12:01 p.m.
Reported : Dec 24, 2022, 06:58 p.m.
Sample ID :



Test Description	Results	Units	Biological Reference Range
------------------	---------	-------	----------------------------

TOTAL TRIIODOTHYRONINE (T3)

Sample Type : Serum

TotalTriiodothyronine (T3) [CLIA]	1.20	ng/dL	0.69 - 2.15
--	------	-------	-------------

END OF REPORT



Dr. Sudhamani S. MD
Consultant Pathologist
Reg. No. : 90461

Patient Name : **MRS. MISAL SHAMITA SACHIN**
Patient ID : 45346
Age / Sex : 38 years / Female
Referred by : MEDIWHEEL
Bill ID : 73953

Collected : Dec 24, 2022, 12:01 p.m.
Reported : Dec 24, 2022, 06:58 p.m.
Sample ID :



206309

Test Description	Results	Units	Biological Reference Range
------------------	---------	-------	----------------------------

STOOL ANALYSIS REPORT

Sample Type : Serum

PHYSICAL EXAMINATION

Colour	Brownish Yellow
Consistency	Semisolid
Mucus	Absent
pH	5.0

CHEMICAL EXAMINATION

Occult Blood	Absent
Reducing Substance	Absent

MICROSCOPIC EXAMINATION

Pus Cells	Occasional
RBC	Absent
Epithelial cells	1-2
Macrophages	Absent
Bacteria	Absent
Reducing Substances	Absent
Yeast Cells	Absent
Protozoa	Absent
Flagellates	Absent
Helminthic Ova	Absent
Cyst	Absent
Other	Absent

****END OF REPORT****

Dr. Sudhamani S. MD
Consultant Pathologist
Reg. No. : 90461



भारत सरकार



आधार

भारतीय विशिष्ट ओळख प्राधिकरण

भारत सरकार
Unique Identification Authority of India
Government of India

नोंदविण्याचा क्रमांक / Enrollment No.: 0000/00255/50540

To

शमिता सचिन मिसाळ

Shamita Sachin Misal

FI-C-204, Shubhshagun Complex Plat No-29/30/31

Rishikesh CHS Sector-34 Kamothe, Navi Mumbai

Panvel

Panvel

Panvel Raigarh

Maharashtra 410206

9930888385

30/09/2014

346052060



MA460520605FT



आपला आधार क्रमांक / Your Aadhaar No. :

5410 9984 7912

माझे आधार, माझी ओळख

Dr. Mahesh V. Padsalge
MD. (Medicine)
Consultant Physician
Reg. No. 91424 (MMC)



भारत सरकार

Government of India



शमिता सचिन मिसाळ

Shamita Sachin Misal

जन्म तारीख / DOB : 05/04/1984

स्त्री / Female

5410 9984 7912

माझे आधार, माझी ओळख



Female

QRS : 72 ms
QT / QTcBaz : 360 / 442 ms
PR : 138 ms
P : 104 ms
RR / PP : 658 / 659 ms
P / QRS / T : 68 / 76 / 55 degrees

Normal sinus rhythm
Normal ECG

91 bpk
- / - mmHg

Handwritten notes:
EKG
V5 V6 V7
normal result

Signature:
Dr. Mahesh V. Padsaige
MD. (Medicine)
Consultant Physician
Reg. No. 91423 (MMC)

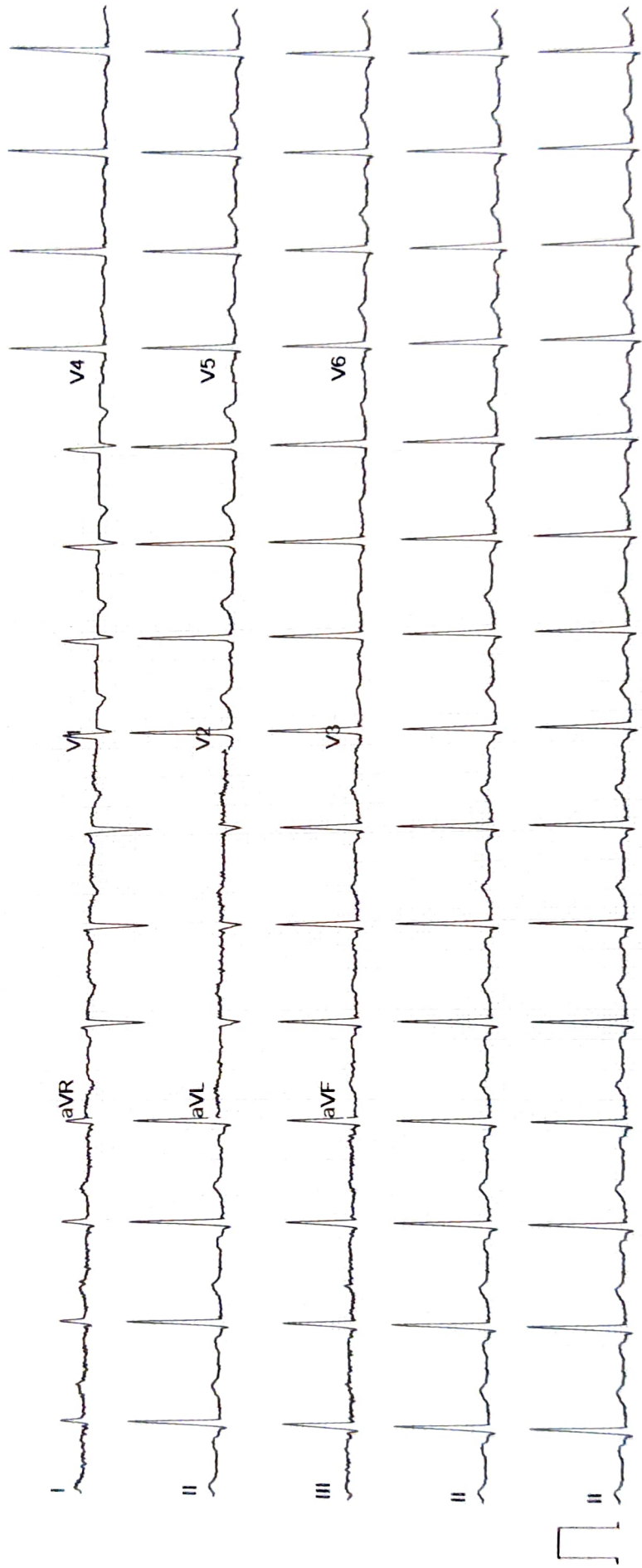

ECHO Report

Date: 24/12/2022

Patient Details

Patient ID -

Name- SHAMITA MISAL

Age- 38 YEARS

Gender- FEMALE

Referral By - MEDIWHEEL

Doctor Incharge DR. MAHESH PADSALGE

Clinical Status of Patient -

Finding description -

1. Normal cardiac chambers dimensions.
2. Normal LV systolic function.
3. No RWMA.
4. All cardiac valves are structurally normal.
5. Trivial MR, Trivial PR, NO AR.
6. No PAH.
7. Normal RV systolic function.
8. No clot/vegetation/pericardial effusion.
9. No coarctation of aorta.

Dr. Mahesh V. Padsalge
MD. (Medicine)
Consultant Physician
Reg. No. 91424 (MMC)

Chamber Dimensions-M mode Findings

LVID (Diastole)35-56(mm)	- 40.00	LVID(Systole) 24-42(mm)	- 27.00
IVS(Diastole)8-12(mm)	- 07.00	IVS(Systole) 14-42(mm)	- 09.00
LVPWT(Diastole)6-11(mm)	- 07.00	EPSS	- 3.00
LVEF (%)	- 62%	VFS(%)	- 33.00
LV Volume(Diastolic)(mm ³)		LV Volume (Systolic)(mm ³)	
Meridional Wall Stress in System		Cubed LV Volume in Diastole(mm ³)	
Cubed LV+ myocardial volume(mm ³)		Velocity of circumferential Shortening(mm)	
Aortic root 22-37(mm)	- 27.00	Left Atrium Width(mm)	
Left Atrium Length(mm)	- 28.00	Left Atrium Area(mm ²)	
Left Atrium Volume(mm ³)		RV Function	
RV size	Normal	RA Size	
Normal		IVC Size(mm) – 17 mm Collapsible	
RV volume(mm ³)			
Normal			
Pericardium	Normal		
Effusion	None		
Resp Variation	Present		
Predicted RV Systolic Pressure			

Doppler Findings- I



Dr. Mahesh Padsalge

Dr. Mahesh V. Padsalge
MD. (Medicine)
Consultant Physician
Reg. No. 91424 (MMC)

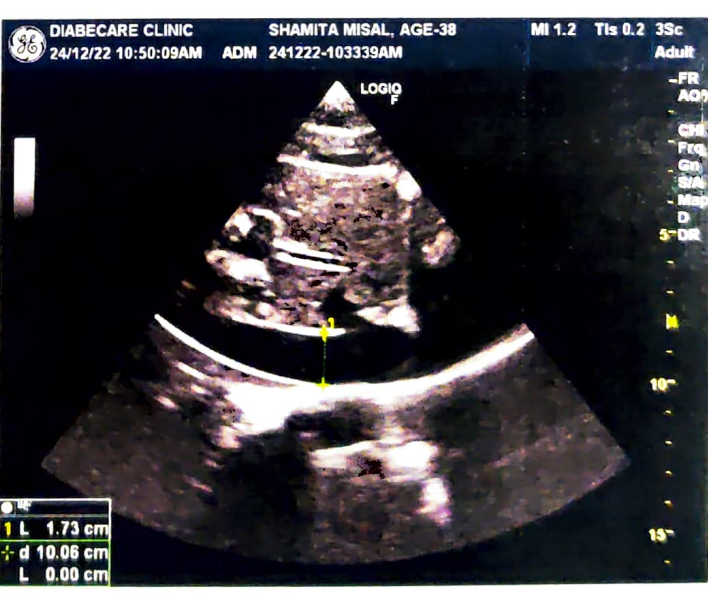
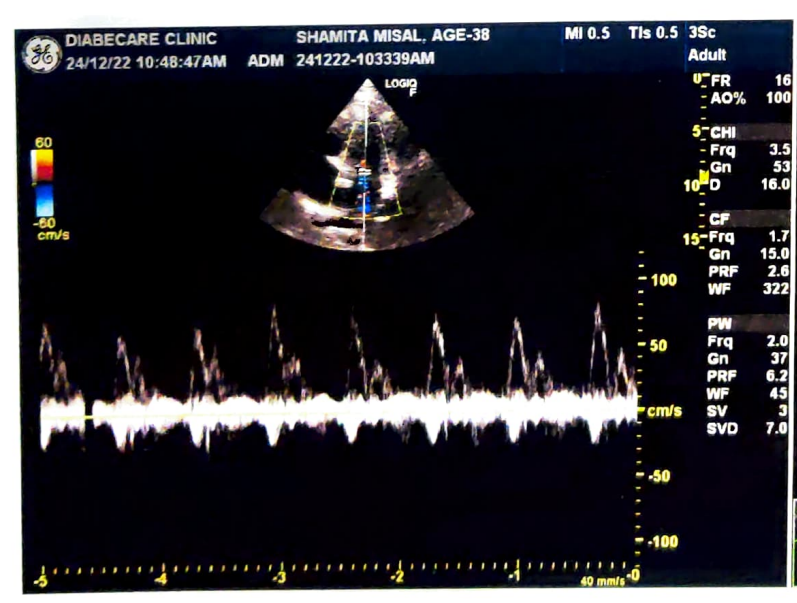
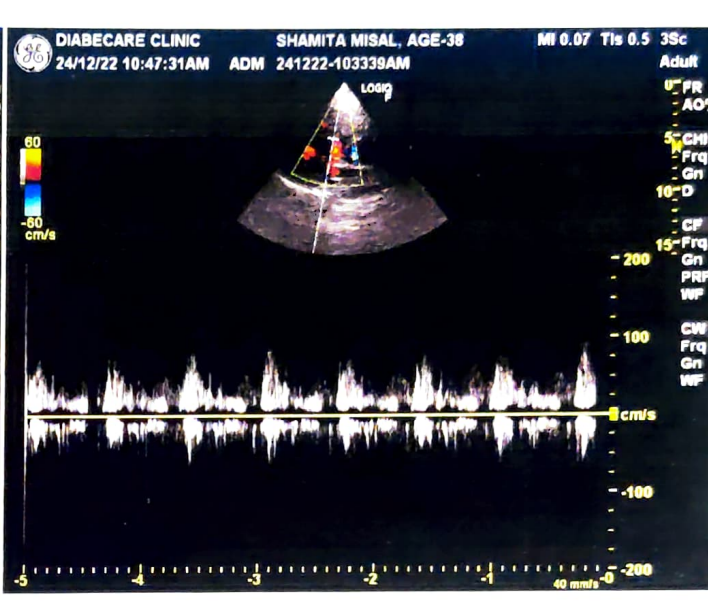
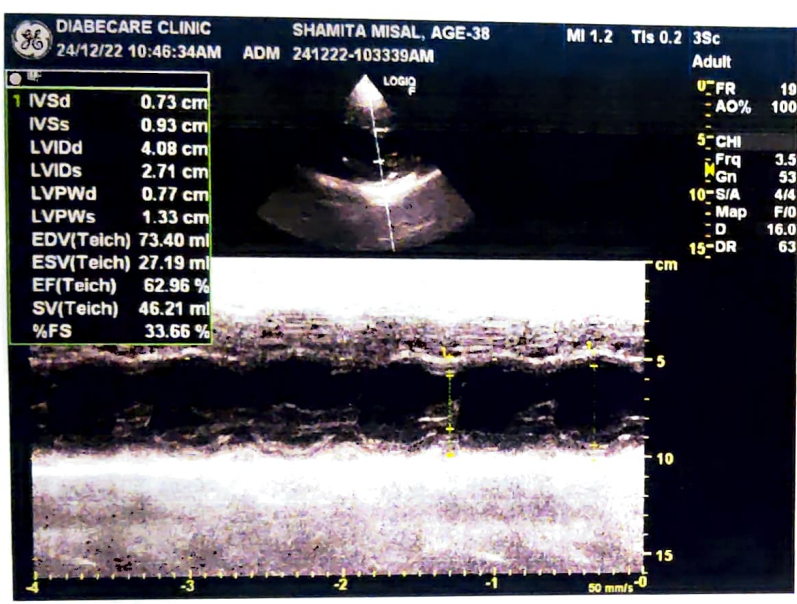
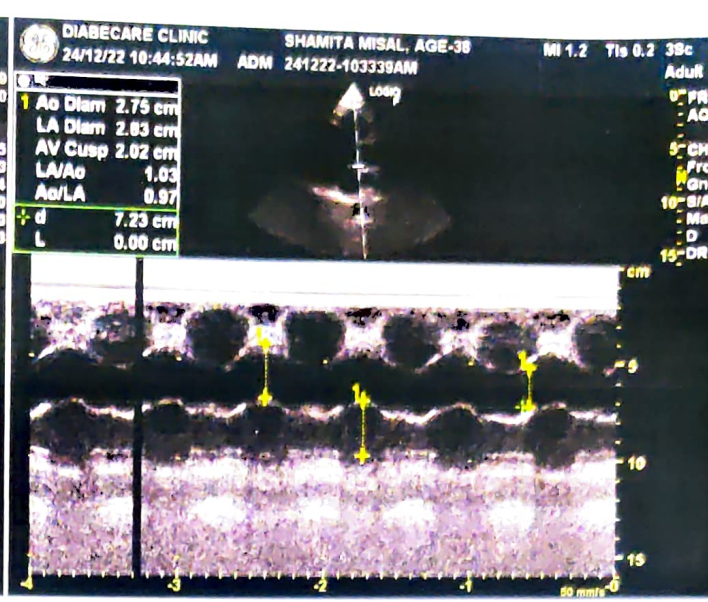
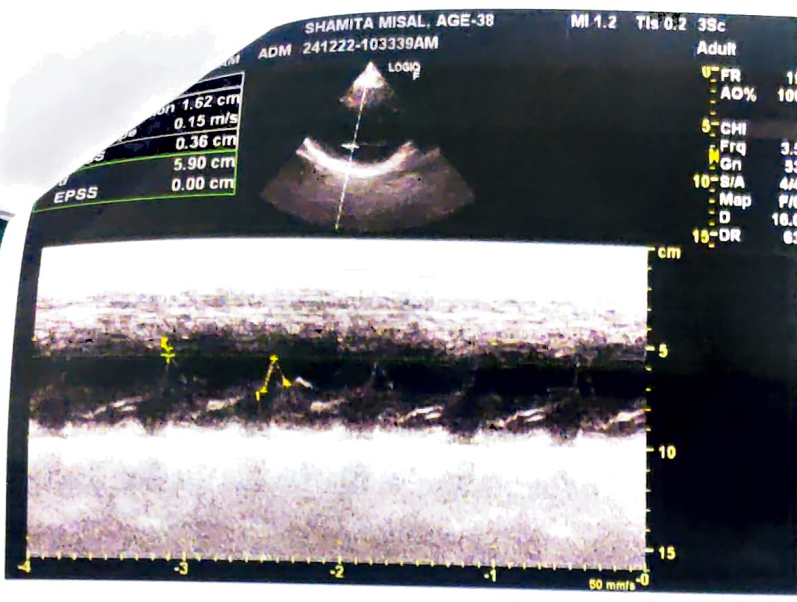

Mrs. Shamita Misal

OPMT

Eye check up

	(R)	(L)
VA	6/6	6/6
	N ₂	N ₆
Colour	N	N
Acuity	N	N
(F)	N	N

(JSS) write

→

NAME- SHAMITA MISAL**DATE- 24/12/2022****AGE- 38/F****X-RAY CHEST PA**

The Soft Tissues And Bony Thorax Are Normal.

Both The Costophrenic And Cardiophrenic Angles Are Clear.

The Lung Field Are Normal.

Cardiac Shape And Size Appears Normal.

Both The Hila Are Normal In Density And Position.

Both The Domes Of Diaphragm And Mediastinum Are Normal.

Impression:-Normal Chest X-ray.

For, 

DR.MRUDULA BABAR
CONSULTANT RADIOLOGIST

DR. MRUDULA BABAR
DMRE, CPS Mumbai 2009
(RADIOLOGIST)
Reg. No. 2005/03/2139