



NABL & ISO 9001 : 2008 Certified
Wellness . Diagnostics
A Unit of Gian Life Care Limited



7/216 (6), Swaroop Nagar
(In Front of L.L.R. Hospital), Kanpur
Mob. : 8808051576
E-mail : reportsgpx@gmail.com
arunguptagpx@gmail.com

Gian Pathology and X-Ray

Pathology . Radiology

Gian Life Line - Health Checkup

Lab No.	: 01230513000045	Reg No/BarcodeNo	: 579861/01515960
Patient Name	: Mrs..NEHA VISHWAKARMA	Reg. Date	: 13/May/2023 09:37AM
Age/Sex	: 23 Y / Female	Sample Taken Date	: 13/May/2023 10:30AM
Client Code/Name	: MEDIWHEEL FULL BODY CHECKUP	Report Date	: 13/May/2023 12:02PM
Referred By Doctor	: Dr. BANK OF BARODA		

BIOCHEMISTRY

Blood Sugar (Fasting)

Blood Sugar Fasting Hexokinase 82 mg/dl 70 - 100

Sample Type:Plasma

Blood Sugar (PP)

Blood Sugar PP (2 Hr.) Hexokinase 104 mg/dL 70 - 140

Sample Type:Plasma

GAMMA GT/GGT

GAMMA GT / GGT 34 IU/l 9 - 36

Not in NABL Scope

Sample Type:Serum

BUN / BLOOD UREA NITROGEN

BLOOD UREA NITROGEN 10 mg/dl 7.0 - 18.7

Sample Type:Serum

CREATININE SERUM

CREATININE, Serum Kinetic Alkaline Picrate 0.77 mg/dl 0.50 - 1.20

Sample Type:Serum

URIC ACID

URIC ACID, Serum Uricase 5.0 mg/dl 2.5 - 6.2

Sample Type:Serum



A Gupta

Dr. Arun Kumar Gupta
M.D. Chief Pathologist
(Reg No. 34930)



NABL & ISO 9001 : 2008 Certified
Wellness . Diagnostics
A Unit of Gian Life Care Limited



7/216 (6), Swaroop Nagar
(In Front of L.L.R. Hospital), Kanpur
Mob. : 8808051576
E-mail : reportsgpx@gmail.com
arunguptagpx@gmail.com

Gian Pathology and X-Ray

Pathology . Radiology

Gian Life Line - Health Checkup

Lab No.	: 01230513000045	Reg No/BarcodeNo	: 579861/01515960
Patient Name	: Mrs..NEHA VISHWAKARMA	Reg. Date	: 13/May/2023 09:37AM
Age/Sex	: 23 Y / Female	Sample Taken Date	: 13/May/2023 10:30AM
Client Code/Name	: MEDIWHEEL FULL BODY CHECKUP	Report Date	: 13/May/2023 12:02PM
Referred By Doctor	: Dr. BANK OF BARODA		

BIOCHEMISTRY

LFT/LIVER FUNCTION TESTS

BILIRUBIN TOTAL Diazonium Salt	1.08	mg/dl	0.10 - 1.20
BILIRUBIN DIRECT Diazo Reaction	0.37	mg/dl	0.0 - 0.5
BILIRUBIN INDIRECT Calculated	0.71	mg/dl	0.10 - 0.8
SGOT /AST Enzymatic (NADH(Without P-5-P))	31	U/L	5 - 34
SGPT /ALT Enzymatic (NADH(Without P-5-P))	40	U/L	0.0 - 55
Alk. Phosphatase, Serum PNPP AMP Kinetic	146	U/L	40 - 150
PROTEIN TOTAL Biuret	8.3	g/dl	6.4 - 8.3
ALBUMIN BCG	4.8	g/dl	3.5 - 5.0
GLOBULIN Calculated	3.5	g/dl	2.3 - 3.5
A/G RATIO Calculated	1.37	Ratio	1.5 - 2.5

Sample Type:Serum



A Gupta

Dr. Arun Kumar Gupta
M.D. Chief Pathologist
(Reg No. 34930)



NABL & ISO 9001 : 2008 Certified
Wellness . Diagnostics
A Unit of Gian Life Care Limited



7/216 (6), Swaroop Nagar
(In Front of L.L.R. Hospital), Kanpur
Mob. : 8808051576
E-mail : reportsgpx@gmail.com
arunguptagpx@gmail.com

Gian Pathology and X-Ray

Pathology . Radiology

Gian Life Line - Health Checkup

Lab No. : **01230513000045** Reg No/BarcodeNo : 579861/01515960
Patient Name : **Mrs..NEHA VISHWAKARMA** Reg. Date : 13/May/2023 09:37AM
Age/Sex : 23 Y / Female Sample Taken Date : 13/May/2023 10:30AM
Client Code/Name : **MEDIWHEEL FULL BODY CHECKUP** Report Date : 13/May/2023 12:02PM
Referred By Doctor : Dr. BANK OF BARODA

BIOCHEMISTRY

Lipid Profile

CHOLESTEROL TOTAL Enzymetic	148	mg/dl	Desirable: <200 Boderline High: 200 – 239 High : ≥240
TRIGLYCERIDES GPO	83	mg/dl	Normal <150 Boderline High: 150 – 199 High : 200 – 499 Very High: ≥500
HDL CHOLESTEROL Accelerator Selective Detergent	54	mg/dl	40 - 60
LDL CHOLESTEROL Calculated	77.4	mg/dl	100 - 130
VLDL CALCULATED Calculated	16.6	mg/dl	13 - 36
CHOL/ HDL RATIO Calculated	2.74	Ratio	Less than 4.0
LDL / HDL RATIO	1.43		3.3 - 4.4 (Low Risk) 4.4-7.1 (Average Risk) 7.1-11.0 (Moderate Risk)

Ratio of LDL to HDL

Risk	Men	Women
Very low (1/2 average)	1	1.5
Average risk	3.6	3.2
Moderate risk (2x average)	6.3	5.0
High risk (3x risk)	8	6.1

HDL levels have an inverse relationship with coronary heart disease. The ability of **HDL** to predict the development of coronary atherosclerosis has been estimated to be four times greater than **LDL** and eight times greater than **TC**. Treatment is recommended for those with a **HDL** level below 40 mg/dL. An **HDL** of 60 mg/dL is considered protection against heart disease.

Preparation:

Blood should be collected after a 12-hour fast (no food or drink, except water). For the most accurate results, wait at least 2 months after a heart attack, surgery, infection, injury or pregnancy to check Lipid Profile.

Sample Type:Serum



A Gupta

Dr. Arun Kumar Gupta
M.D. Chief Pathologist
(Reg No. 34930)



NABL & ISO 9001 : 2008 Certified
Wellness . Diagnostics
 A Unit of Gian Life Care Limited



7/216 (6), Swarup Nagar
 (In Front of L.L.R. Hospital), Kanpur
 Mob. : 8808051576
 E-mail : reportsgpx@gmail.com
 arunguptagpx@gmail.com

Gian Pathology and X-Ray

Pathology . Radiology

Gian Life Line - Health Checkup

Lab No.	: 01230513000045	Reg No/BarcodeNo	: 579861/01515960
Patient Name	: Mrs..NEHA VISHWAKARMA	Reg. Date	: 13/May/2023 09:37AM
Age/Sex	: 23 Y / Female	Sample Taken Date	: 13/May/2023 10:30AM
Client Code/Name	: MEDIWHEEL FULL BODY CHECKUP	Report Date	: 13/May/2023 12:02PM

Referred By Doctor : Dr. BANK OF BARODA

BIOCHEMISTRY

BUN/CREATININE RATIO

BLOOD UREA NITROGEN	10	mg/dl	7.0 - 18.7
CREATININE, Serum Kinetic Alkaline Picrate Ratio	0.77	mg/dl	0.50 - 1.20
	12.98	mg/dl	5 - 20

Sample Type:Serum



A Gupta

Dr. Arun Kumar Gupta
 M.D. Chief Pathologist
 (Reg No. 34930)



NABL & ISO 9001 : 2008 Certified
Wellness . Diagnostics
A Unit of Gian Life Care Limited



7/216 (6), Swaroop Nagar
(In Front of L.L.R. Hospital), Kanpur
Mob. : 8808051576
E-mail : reportsgpx@gmail.com
arunguptagpx@gmail.com

Gian Pathology and X-Ray

Pathology . Radiology

Gian Life Line - Health Checkup

Lab No.	: 01230513000045	Reg No/BarcodeNo	: 579861/01515960
Patient Name	: Mrs..NEHA VISHWAKARMA	Reg. Date	: 13/May/2023 09:37AM
Age/Sex	: 23 Y / Female	Sample Taken Date	: 13/May/2023 02:59PM
Client Code/Name	: MEDIWHEEL FULL BODY CHECKUP	Report Date	: 13/May/2023 03:37PM
Referred By Doctor	: Dr. BANK OF BARODA		

CLINICAL PATHOLOGY

MEDIWHEEL FEMALE BELOW 40

URINE SUGAR (F)

URINE SUGAR (F) NIL

(*Not in NABL Scope*)

URINE ROUTINE EXAMINATION

Method -Dipstick And Microscopy

PHYSICAL EXAMINATION

COLOUR	YELLOW	
SPECIFIC GRAVITY (Based on pka change)	1.030	1.001 - 1.030
pH (methylred/Bromothymol blue method)	6.0	7.50 - 8.0
TURBIDITY	PRESENT	
Deposit (UR)	PRESENT	

Chemical

PROTEIN Dipstick/Tetra bromophenol blue/ Heat & Acid Test method).	TRACE	Nil
GLUCOSE (Oxidase Peroxidase method)	NIL	Nil
KETONE (Nitroprusside Method)	NEGATIVE	Nil
BILL PIGMENT (Diazo Method)	NEGATIVE	Negative
UROBILINOGEN (Ehrlich reaction)	NEGATIVE	Normal
Nitrite (Based on presence of bacteria)	NEGATIVE	Negative
Leucocyte Esterase (Esterase Diazonium Method)	POSITIVE (+)	Negative

After Centrifugation at 2500 R.P.M. For 5 Minutes

MICROSCOPIC EXAMINATION

RBC (Microscopic)	NIL	per HPF	
PUS CELLS (Microscopic)	20-30	Per HPF	0 - 5 WBC/hpf
EPITHELIAL CELLS (Microscopic)	NIL	Per HPF	
CASTS (Microscopic)	NIL	Per LPF	
CRYSTALS (Microscopic)	NIL		
Amorphous Material (Microscopic)	Nil		Nil
BACTERIA (Microscopic)	NIL	Per HPF	0-0



A Gupta

Dr. Arun Kumar Gupta
M.D. Chief Pathologist
(Reg No. 34930)



NABL & ISO 9001 : 2008 Certified
Wellness . Diagnostics
A Unit of Gian Life Care Limited



7/216 (6), Swaroop Nagar
(In Front of L.L.R. Hospital), Kanpur
Mob. : 8808051576
E-mail : reportsgpx@gmail.com
arunguptagpx@gmail.com

Gian Pathology and X-Ray

Pathology . Radiology

Gian Life Line - Health Checkup

Lab No.	: 01230513000045	Reg No/BarcodeNo	: 579861/01515960
Patient Name	: Mrs..NEHA VISHWAKARMA	Reg. Date	: 13/May/2023 09:37AM
Age/Sex	: 23 Y / Female	Sample Taken Date	: 13/May/2023 02:59PM
Client Code/Name	: MEDIWHEEL FULL BODY CHECKUP	Report Date	: 13/May/2023 03:37PM
Referred By Doctor	: Dr. BANK OF BARODA		

CLINICAL PATHOLOGY

URINE SUGAR (PP)

URINE SUGAR (PP) NIL

(*Not in NABL Scope*)



A Gupta

Dr. Arun Kumar Gupta
M.D. Chief Pathologist
(Reg No. 34930)



NABL & ISO 9001 : 2008 Certified
Wellness . Diagnostics
A Unit of Gian Life Care Limited



7/216 (6), Swaroop Nagar
(In Front of L.L.R. Hospital), Kanpur
Mob. : 8808051576
E-mail : reportsgpx@gmail.com
arunguptagpx@gmail.com

Gian Pathology and X-Ray

Pathology . Radiology

Gian Life Line - Health Checkup

Lab No. : **01230513000045** Reg No/BarcodeNo : 579861/01515960
Patient Name : **Mrs..NEHA VISHWAKARMA** Reg. Date : 13/May/2023 09:37AM
Age/Sex : 23 Y / Female Sample Taken Date : 13/May/2023 10:16AM
Client Code/Name : **MEDIWHEEL FULL BODY CHECKUP** Report Date : 13/May/2023 11:04AM
Referred By Doctor : Dr. BANK OF BARODA

HAEMATOLOGY

MEDIWHEEL FEMALE BELOW 40

CBC / COMPLETE BLOOD COUNT

HEMOGLOBIN (Hb) Photometry Cyanide Free	12.3	g/dl	12.0 - 15.0
TLC Impedence	8200	/cumm	4000-10000
DLC (%)			
NEUTROPHIL DHSS/Microscopic	68	%	40-80
LYMPHOCYTE DHSS/Microscopic	22	%	24-44
EOSINOPHIL DHSS/Microscopic	2	%	01-06
MONOCYTE DHSS/Microscopic	8	%	3-6
Platelet Impedance/Microscopic	222	10 ³ /μL	150 - 410
RBC COUNT Impedance	4.72	10 ⁶ /μL	3.8 - 4.8
PCV (HCT) Numeric Integration	38.2	%	36-46
MCV Calculated	80.9	fL	83-91
MCH Calculated	26.1	pg	27-32
MCHC Calculated	32.2	g/dL	31.5-34.5
RDW-CV Calculated	14.6	%	11.6 - 14.0
MPV	13.4	fL	8 - 12
IG	0.4	%	0 - 0.5
ABSOLUTE LEUCOCYTE COUNT	1.76		
ABSOLUTE NEUTROPHIL COUNT DHSS/Calculated	5.61	10 ³ /μL	2.00-7.00
ABSOLUTE LYMPHOCYTE COUNT DHSS/Calculated	1.76	10 ³ /μL	1.0-3.0
ABSOLUTE MONOCYTE COUNT DHSS/Calculated	0.61	10 ³ /μL	0.0-20-1.0
ABSOLUTE EOSINOPHIL COUNT DHSS/Calculated	0.19	10 ³ /μL	0.02 - 0.50

Sample Type Whole Blood EDTA



A Gupta

Dr. Arun Kumar Gupta
M.D. Chief Pathologist
(Reg No. 34930)



NABL & ISO 9001 : 2008 Certified
Wellness . Diagnostics
A Unit of Gian Life Care Limited



7/216 (6), Swarup Nagar
(In Front of L.L.R. Hospital), Kanpur
Mob. : 8808051576
E-mail : reportsgpx@gmail.com
arunguptagpx@gmail.com

Gian Pathology and X-Ray

Pathology . Radiology

Gian Life Line - Health Checkup

Lab No.	: 01230513000045	Reg No/BarcodeNo	: 579861/01515960
Patient Name	: Mrs..NEHA VISHWAKARMA	Reg. Date	: 13/May/2023 09:37AM
Age/Sex	: 23 Y / Female	Sample Taken Date	: 13/May/2023 10:16AM
Client Code/Name	: MEDIWHEEL FULL BODY CHECKUP	Report Date	: 13/May/2023 11:05AM

Referred By Doctor : Dr. BANK OF BARODA

HAEMATOLOGY

MEDIWHEEL FEMALE BELOW 40

ESR WESTERGREN (Automated)

ESR WESTERGREN (Automated) 10 mm 0 - 14
WESTERGREN

Not in NABL Scope

Sample Type:EDTA Blood

ABO Rh / BLOOD GROUP Tube Agglutination (FORWARD & REVERSE Method)

BLOOD GROUP / ABO-RH

ABO O -
Reverse & Forward
Rh POSITIVE -
Reverse & Forward

Sample Type:EDTA Blood



A Gupta

Dr. Arun Kumar Gupta
M.D. Chief Pathologist
(Reg No. 34930)



NABL & ISO 9001 : 2008 Certified
Wellness . Diagnostics
A Unit of Gian Life Care Limited



7/216 (6), Swaroop Nagar
(In Front of L.L.R. Hospital), Kanpur
Mob. : 8808051576
E-mail : reportsgpx@gmail.com
arunguptagpx@gmail.com

Gian Pathology and X-Ray

Pathology . Radiology

Gian Life Line - Health Checkup

Lab No. : **01230513000045** Reg No/BarcodeNo : 579861/01515960
Patient Name : **Mrs..NEHA VISHWAKARMA** Reg. Date : 13/May/2023 09:37AM
Age/Sex : 23 Y / Female Sample Taken Date : 13/May/2023 10:16AM
Client Code/Name : **MEDIWHEEL FULL BODY CHECKUP** Report Date : 13/May/2023 11:05AM
Referred By Doctor : Dr. BANK OF BARODA

HAEMATOLOGY

HbA1C/GLYCATED HEMOGLOBIN/GHB

HBA1C/GLYCATED HEMOGLOBIN 5.3 %
Average of Glucose Level 105 mg/dl
Test is done by HPLC method (Gold Standard) D-10 Analyzer.

Expected Values :-

Test	Normal Range	
HbA1c	Non Diabetic:	4.0% - 6.0%
	Good Control:	6.1% - 8.0%
	Poor Control:	8.1% - 9.0 %
	Unsatisfactory:	> 9 %

To convert an A1c to the new average mean blood glucose, use this formula:
 $eAG(mg/dl) = (28.7 \times HbA1c) - 46.7$

Not in NABL Scope

Sample Type:EDTA Blood



A Gupta

Dr. Arun Kumar Gupta
M.D. Chief Pathologist
(Reg No. 34930)



NABL & ISO 9001 : 2008 Certified
Wellness . Diagnostics
A Unit of Gian Life Care Limited



7/216 (6), Swarup Nagar
(In Front of L.L.R. Hospital), Kanpur
Mob. : 8808051576
E-mail : reportsgpx@gmail.com
arunguptagpx@gmail.com

Gian Pathology and X-Ray

Pathology . Radiology

Gian Life Line - Health Checkup

Lab No.	: 01230513000045	Reg No/BarcodeNo	: 579861/01515960
Patient Name	: Mrs..NEHA VISHWAKARMA	Reg. Date	: 13/May/2023 09:37AM
Age/Sex	: 23 Y / Female	Sample Taken Date	: 13/May/2023 10:30AM
Client Code/Name	: MEDIWHEEL FULL BODY CHECKUP	Report Date	: 13/May/2023 12:07PM

Referred By Doctor : Dr. BANK OF BARODA

IMMUNOASSAY

MEDIWHEEL FEMALE BELOW 40

T3 / TRIDOTHYRONINE TOTAL

T3 TOTAL 0.96 ng/mL 0.35 - 1.93
CMIA

Sample Type:Serum

T4 / THYROXIN TOTAL

T4 TOTAL 9.15 µg/dl 4.50 - 10.9
CMIA

Increased levels are seen in graves disease cancer of thyroid as symptoms of hyperthyroidism.Low levels are seen in hypothyroidism whose symptoms are myoxyedema hashmito disease and pituitary disorders



A Gupta

Dr. Arun Kumar Gupta
M.D. Chief Pathologist
(Reg No. 34930)



NABL & ISO 9001 : 2008 Certified
Wellness . Diagnostics
A Unit of Gian Life Care Limited



7/216 (6), Swarup Nagar
(In Front of L.L.R. Hospital), Kanpur
Mob. : 8808051576
E-mail : reportsgpx@gmail.com
arunguptagpx@gmail.com

Gian Pathology and X-Ray

Pathology . Radiology

Gian Life Line - Health Checkup

Lab No. : **01230513000045** Reg No/BarcodeNo : 579861/01515960
Patient Name : **Mrs..NEHA VISHWAKARMA** Reg. Date : 13/May/2023 09:37AM
Age/Sex : 23 Y / Female Sample Taken Date : 13/May/2023 10:30AM
Client Code/Name : **MEDIWHEEL FULL BODY CHECKUP** Report Date : 13/May/2023 12:07PM
Referred By Doctor : Dr. BANK OF BARODA

IMMUNOASSAY

MEDIWHEEL FEMALE BELOW 40

TSH (Thyroid Stimulating Hormone)

TSH (ECLIA) 2.24 μ IU/ml 0.35 - 5.50
CMIA

NOTE:

Guidelines for interpretation of abnormal thyroid function test.

TSH	T4/FT4	T3/FT3	Interpretation
High	Normal	Normal	Mild(subclinical) Hypothyroidism.
High	Low	Low/Normal	Hypothyroidism
Low	Normal	Normal	Mild (subclinical) Hyperthyroidism.
Low	High/Normal	High/Normal	Hyperthyroidism
Low	Low/Normal	Low/Normal	Rare pituitary(secondary)Hypothyroidism

Sample Type:Serum



A Gupta

Dr. Arun Kumar Gupta
M.D. Chief Pathologist
(Reg No. 34930)



NABL & ISO 9001 : 2008 Certified
Wellness . Diagnostics
A Unit of Gian Life Care Limited



7/216 (6), Swaroop Nagar
(In Front of L.L.R. Hospital), Kanpur
Mob. : 8808051576
E-mail : reportsgpx@gmail.com
arunguptagpx@gmail.com

Gian Pathology and X-Ray

Pathology . Radiology

Gian Life Line - Health Checkup

Lab No.	: 01230513000045	Reg No/BarcodeNo	: 579861/01515960
Patient Name	: Mrs..NEHA VISHWAKARMA	Reg. Date	: 13/May/2023 09:37AM
Age/Sex	: 23 Y / Female	Sample Taken Date	: 13/May/2023 09:37AM
Client Code/Name	: MEDIWHEEL FULL BODY CHECKUP	Report Date	: 13/May/2023 04:11PM
Referred By Doctor	: Dr. BANK OF BARODA		

X-RAY

MEDIWHEEL FEMALE BELOW 40

X RAY CHEST PA VIEW

DIAPHRAGMS ARE NORMAL.

COSTOPHRENIC ANGLES ARE CLEAR.

INCREASE IN THE TRANSVERSE

CARDIAC DIAMETER IS NOTED.

NO PARENCHYMAL LESION IS NOTED.

IMPRESSION- CARDIO MEGALY

DR. S. KHURANA
M.B.B.S.,D.M.R.E

*** End Of Report ***



Stage	Time	Duration	Belt Speed (mph)	Elevation	METs	Rate	BP	RPP	PVC	Comments
Supine	00:32	0:01	00.0	00.0	01.0	108	116/70	125	00	
Standing	01:13	0:01	00.0	00.0	01.0	58	116/70	067	00	
HV	01:19	0:01	00.0	00.0	01.0	060	116/70	069	00	
ExStart	01:38	0:01	00.0	00.0	01.0	130	116/70	150	00	
PeakEx	03:45	2:07	01.7	10.0	03.6	153	126/74	192	00	
Recovery	04:44	1:00	00.0	00.0	03.6	150	122/72	183	00	
Recovery	05:44	1:12	00.0	00.0	03.6	146	118/70	172	00	
Recovery	06:29	2:44	00.0	00.0	03.6	128	118/70	172	00	

Findings :

Exercise Time : 02:08
 Max HR Attained : 153 bpm 78% of Target 197
 Max BP Attained : 126/74
 Max WorkLoad Attained : 3.6 Poor response to induced stress
 Max ST Dep Lead & Value : V1 & -0.9 mm
 Duke Treadmill Score : -01.4
 Test Objective : For Testing
 History : Nil
 Test End Reasons : Dyspnoea, Leg Fatigue

Doctor : DR. KUSH KUMAR TYAGI D.M.



Report :

Sample Name: Stress Test Graded Exercise Treadmill
Description: .

INDICATIONS: R/O CAD.

PROCEDURE DONE: Graded exercise treadmill stress test.

STRESS ECG RESULTS:

LOW NORMAL FUNCTIONAL CAPACITY, ADEQUATE B.P. RESPONSE, THR 76% ACHIEVED,
NO CHEST PAIN, DYSPNOEA WITHOUT SIGNIFICANT ST-T CHANGES DURING EXERCISE AND RECOVERY.
NO ARRHYTHAEMIA.

TEST IS NEGATIVE FOR STRESS INDUCED REVERSIBLE MYOCARDIAL ISCHEMIA
FOR THIS MUCH OF WORK LOAD.

Doctor : DR. KUSH KUMAR TYAGI D.M.



209 (579861) / NEHA VISHWAKARMA / 23 Yrs / M

Date: 13-May-2023 01:59:22 PM METS: 1.0/ 108 bpm 54% of THR BP: 116/70 mmHg Raw ECG/ BLC On/ Notch On/ HF 0.05 Hz/LF 100 Hz

ExTime: 00:30 0.0 mph, 0.0%

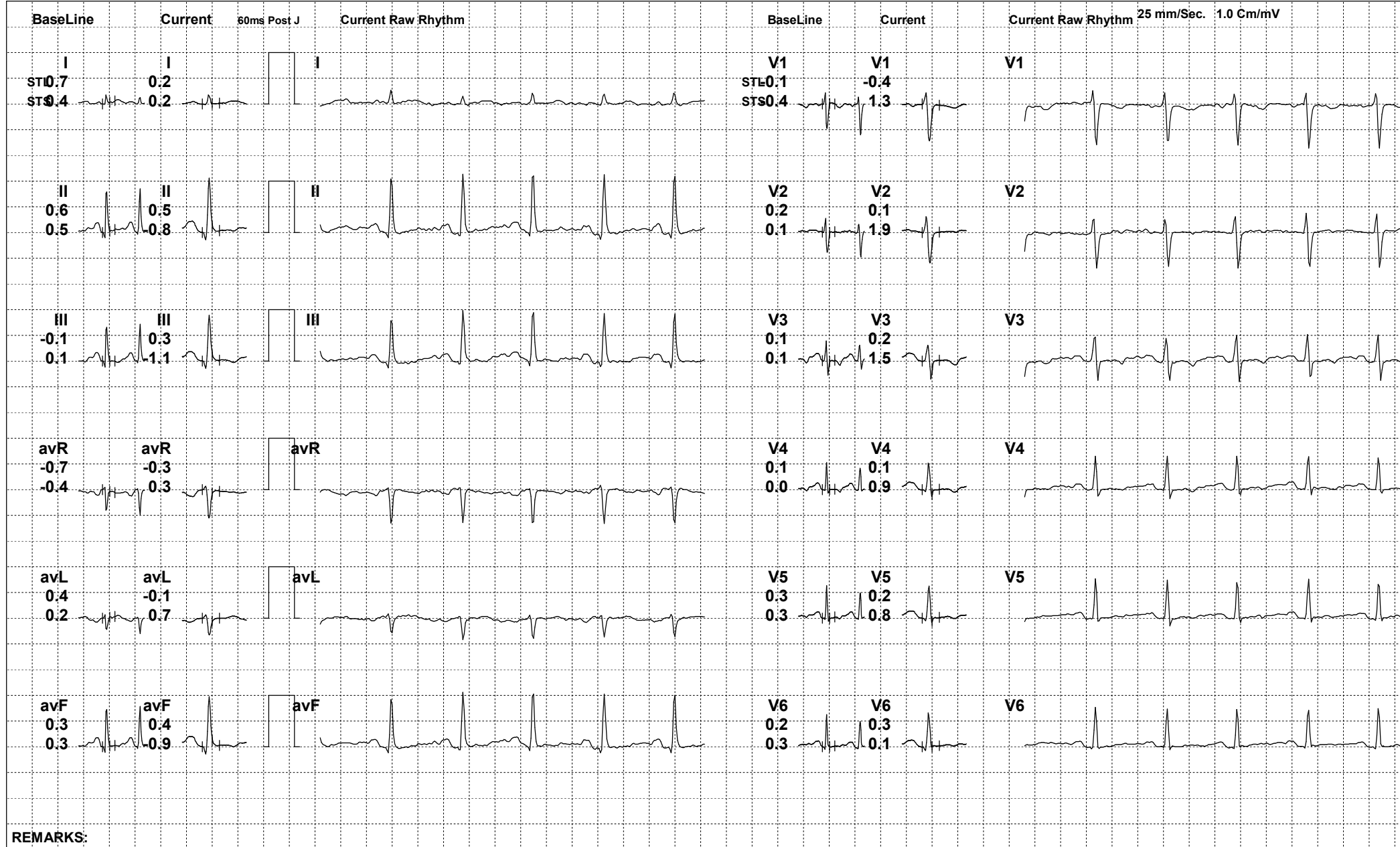

REMARKS:



209 (579861) / NEHA VISHWAKARMA / 23 Yrs / M

Date: 13-May-2023 01:59:22 PM METS: 1.0/ 58 bpm 29% of THR BP: 116/70 mmHg Raw ECG/ BLC On/ Notch On/ HF 0.05 Hz/LF 100 Hz

ExTime: 01:11 0.0 mph, 0.0%

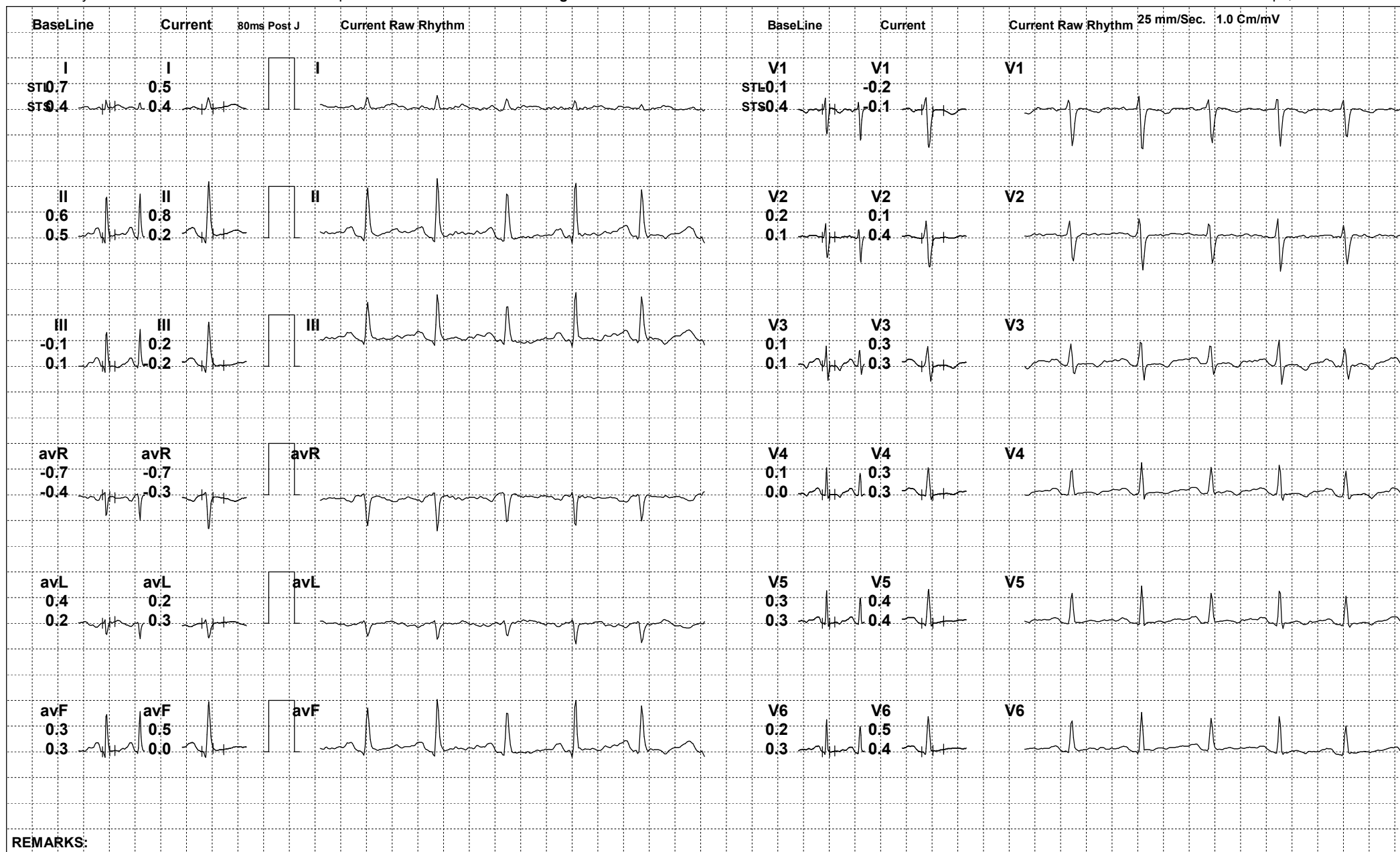

REMARKS:



209 (579861) / NEHA VISHWAKARMA / 23 Yrs / M

Date: 13-May-2023 01:59:22 PM METS: 1.0/ 60 bpm 30% of THR BP: 116/70 mmHg Raw ECG/ BLC On/ Notch On/ HF 0.05 Hz/LF 100 Hz

ExTime: 01:17 0.0 mph, 0.0%

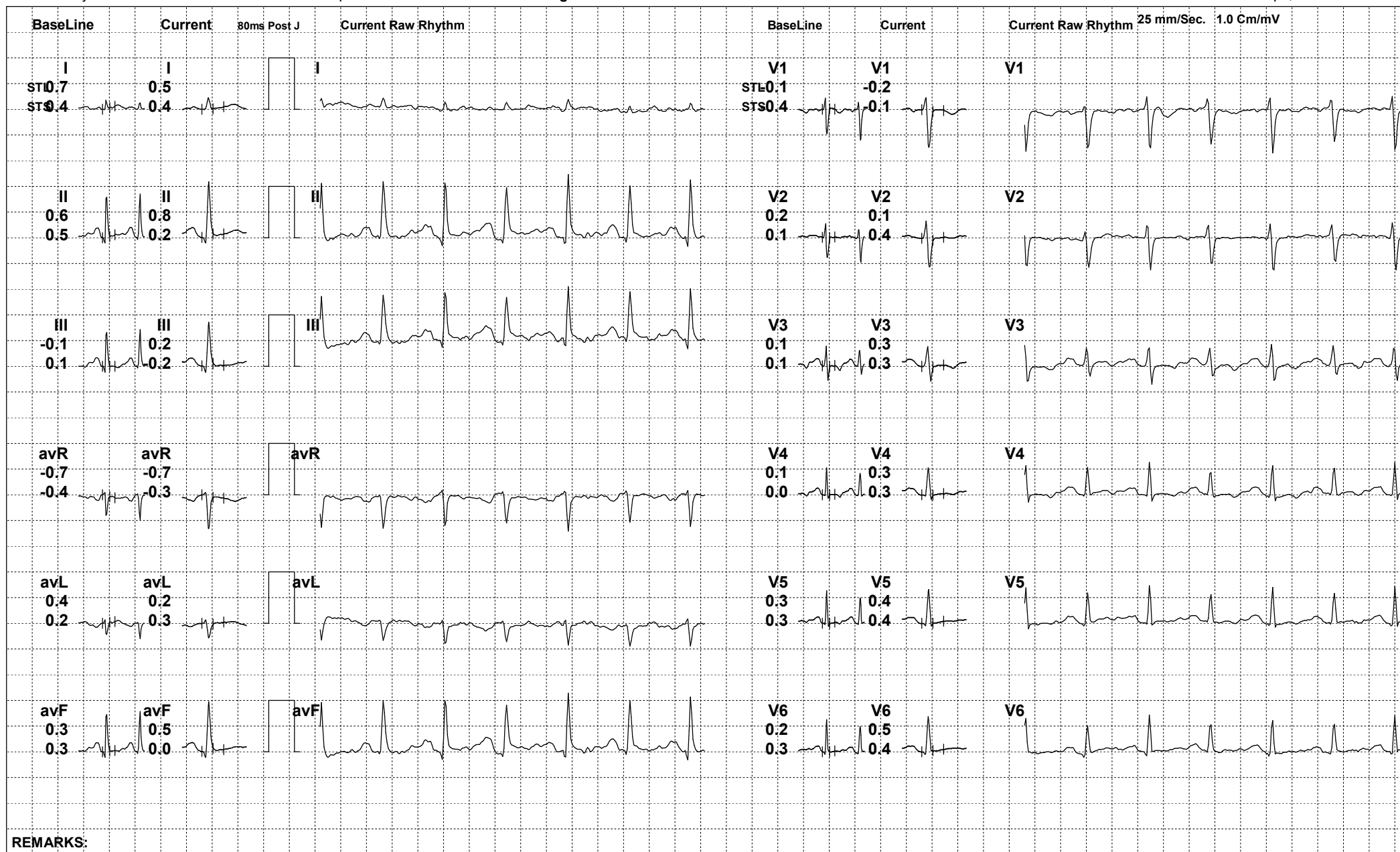

REMARKS:



209 (579861) / NEHA VISHWAKARMA / 23 Yrs / M

Date: 13-May-2023 01:59:22 PM METS: 1.0/ 130 bpm 65% of THR BP: 116/70 mmHg Raw ECG/ BLC On/ Notch On/ HF 0.05 Hz/LF 100 Hz

ExTime: 01:36 0.0 mph, 0.0%

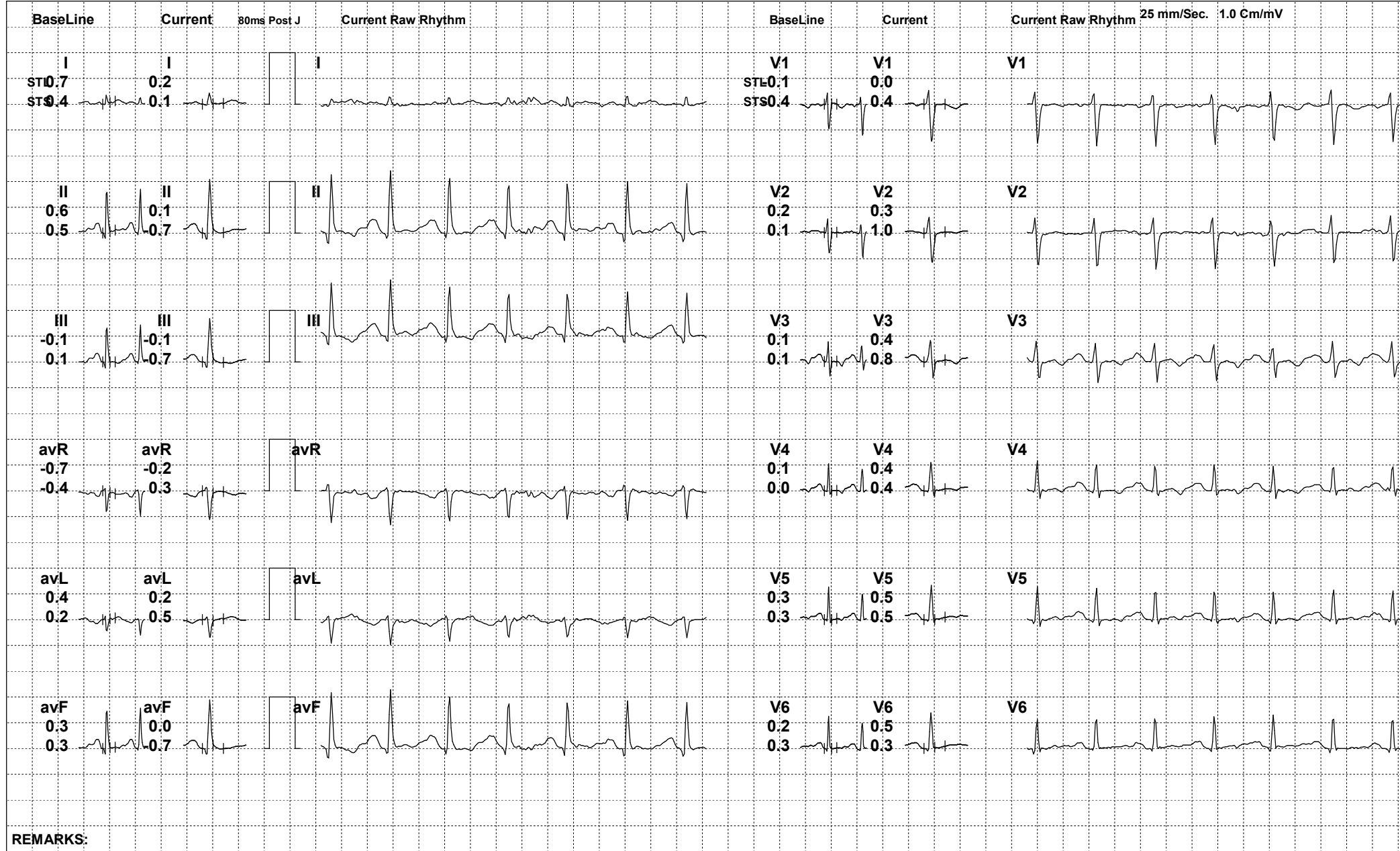

REMARKS:



209 (579861) / NEHA VISHWAKARMA / 23 Yrs / M

Date: 13-May-2023 01:59:22 PM METS: 3.6/ 146 bpm 74% of THR BP: 126/74 mmHg Raw ECG/ BLC On/ Notch On/ HF 0.05 Hz/LF 100 Hz

ExTime: 02:07 1.7 mph, 10.0%

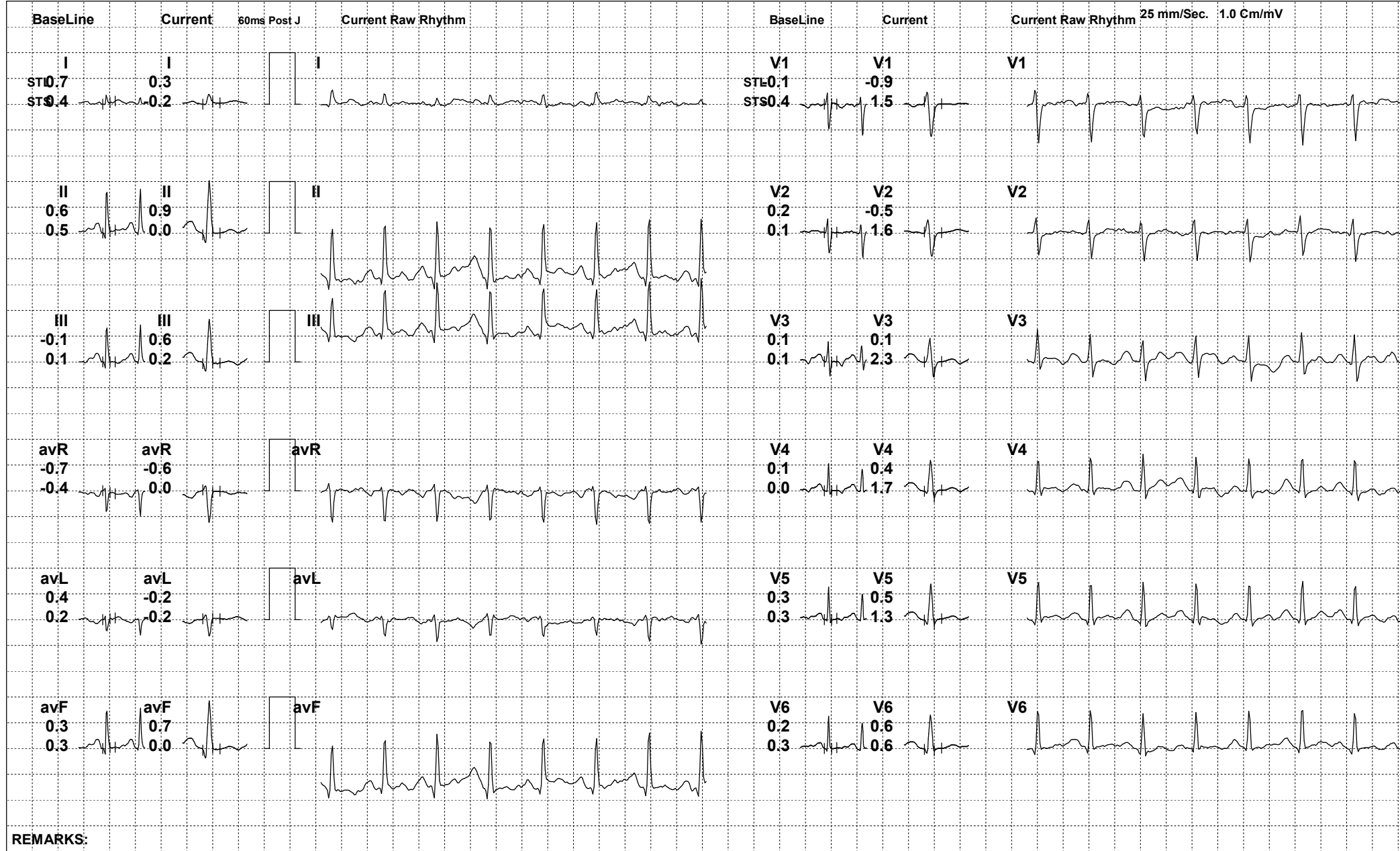

REMARKS:



209 (579861) / NEHA VISHWAKARMA / 23 Yrs / M

Date: 13-May-2023 01:59:22 PM METS: 3.6/ 146 bpm 74% of THR BP: 122/72 mmHg Raw ECG/ BLC On/ Notch On/ HF 0.05 Hz/LF 100 Hz

ExTime: 02:08 0.0 mph, 0.0%

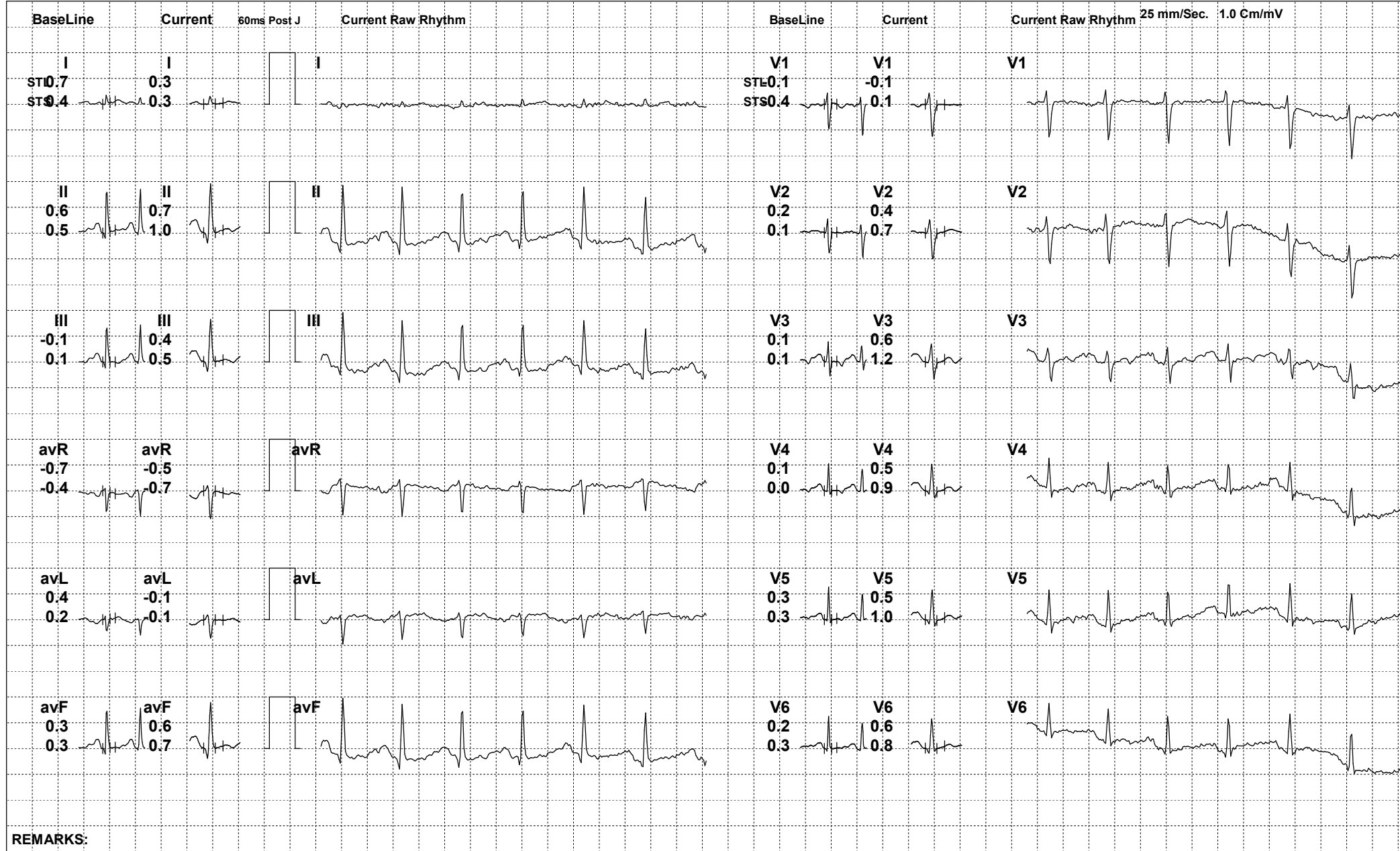

REMARKS:



209 (579861) / NEHA VISHWAKARMA / 23 Yrs / M

Date: 13-May-2023 01:59:22 PM METS: 3.6/ 146 bpm 74% of THR BP: 118/70 mmHg Raw ECG/ BLC On/ Notch On/ HF 0.05 Hz/LF 100 Hz

ExTime: 02:08 0.0 mph, 0.0%

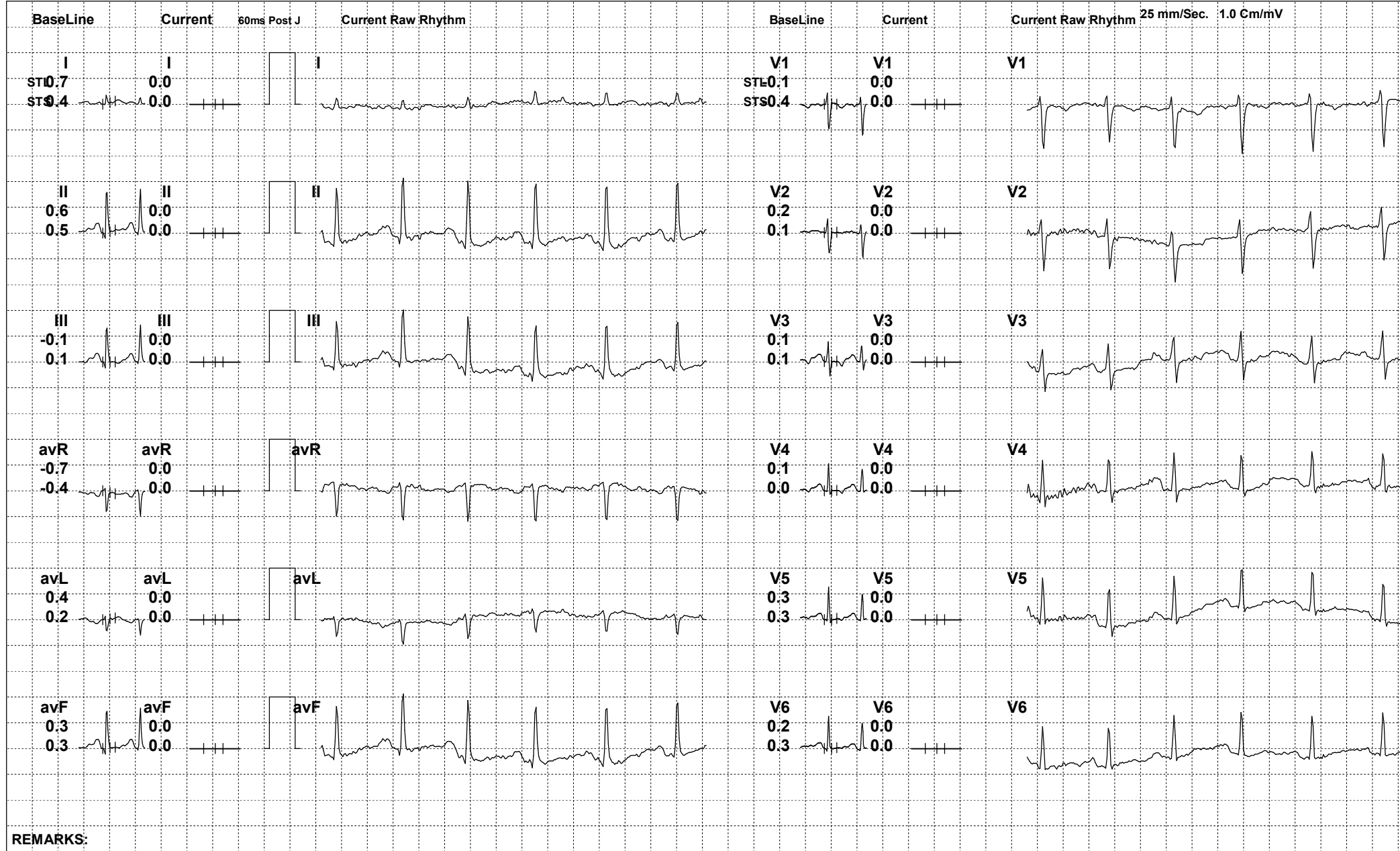

REMARKS:



209 (579861) / NEHA VISHWAKARMA / 23 Yrs / M

Date: 13-May-2023 01:59:22 PM METS: 3.6/ 128 bpm 64% of THR BP: 118/70 mmHg Raw ECG/ BLC On/ Notch On/ HF 0.05 Hz/LF 100 Hz

ExTime: 02:08 0.0 mph, 0.0%

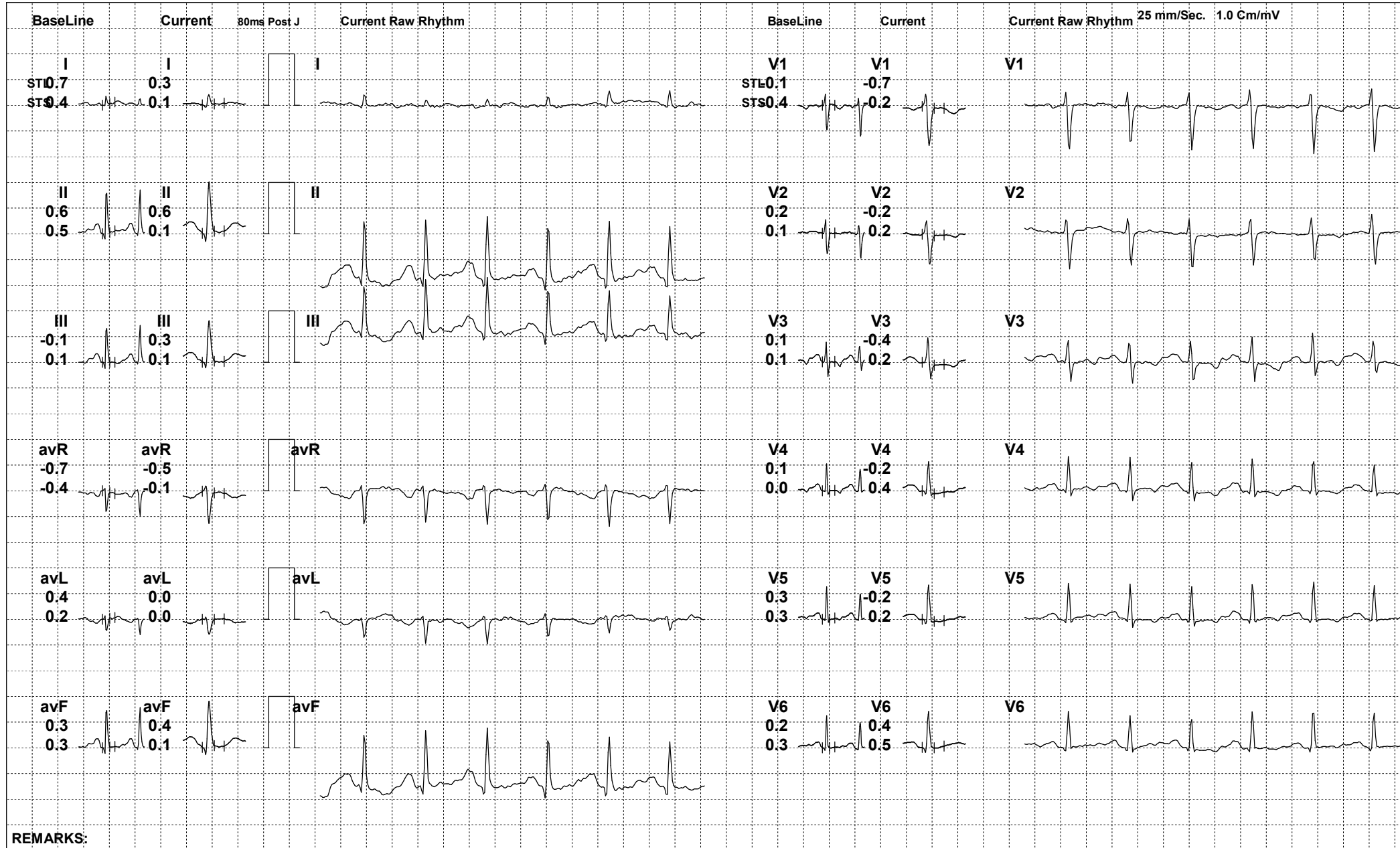

REMARKS:



209 (579861) / NEHA VISHWAKARMA / 23 Yrs / M

Date: 13-May-2023 01:59:22 PM

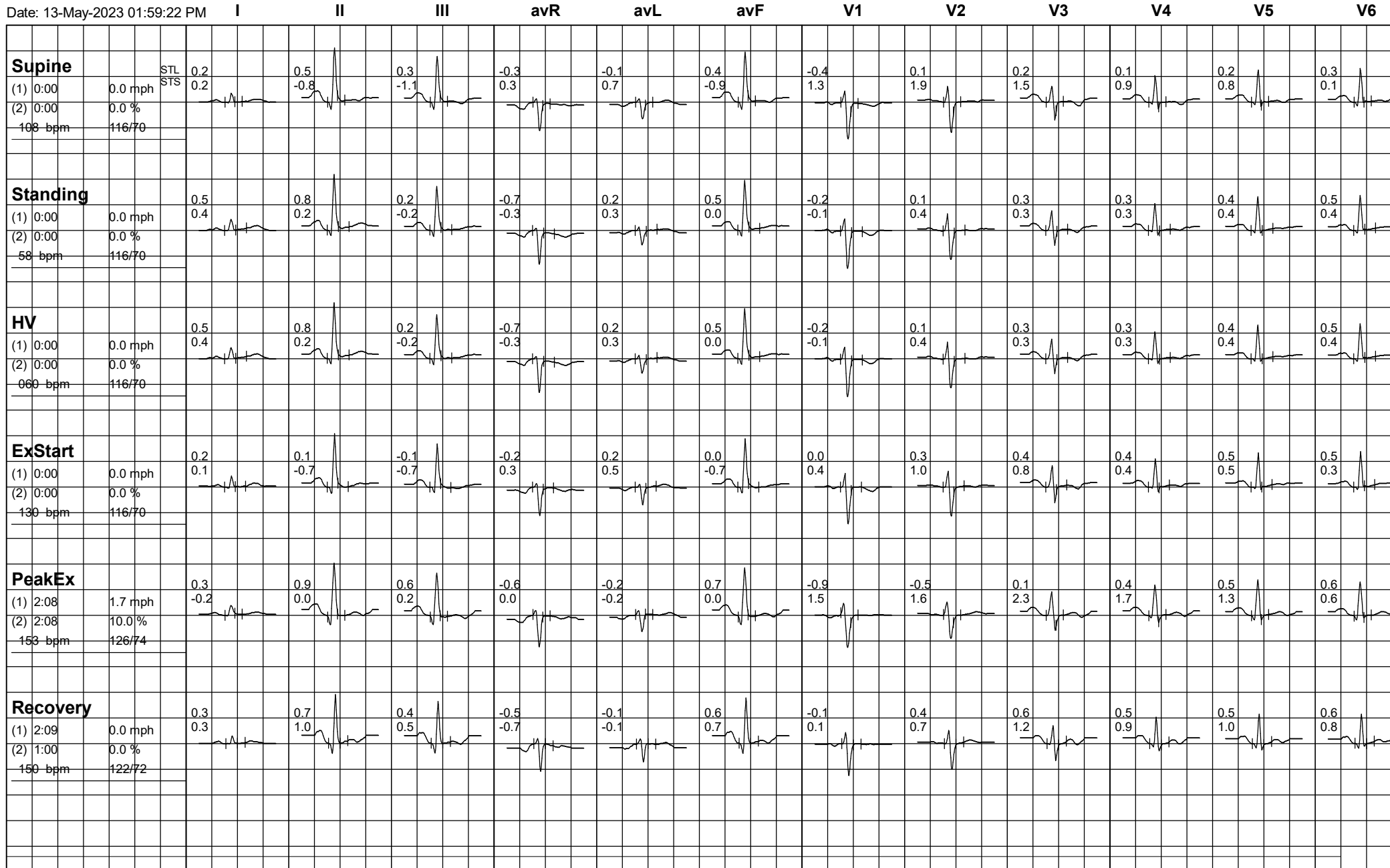



209 (579861) / NEHA VISHWAKARMA / 23 Yrs / M

Date: 13-May-2023 01:59:22 PM

I II III avR avL avF V1 V2 V3 V4 V5 V6

