



NABL & ISO 9001 : 2008 Certified  
Wellness . Diagnostics  
A Unit of Gian Life Care Limited



7/216 (6), Swaroop Nagar  
(In Front of L.L.R. Hospital), Kanpur  
Mob. : 8808051576  
E-mail : reportsgpx@gmail.com  
arunguptagpx@gmail.com

Gian Pathology and X-Ray

Pathology . Radiology

Gian Life Line - Health Checkup

Lab No.	: 012308140034	Reg No/BarcodeNo	: 625505/01542180
Patient Name	: Mrs..MAMTA GUPTA	Reg. Date	: 14/Aug/2023 09:15AM
Age/Sex	: 35 Y / Female	Sample Taken Date	: 14/Aug/2023 09:59AM
Client Code/Name	: <b>MEDIWHEEL FULL</b> <b>BODY CHECKUP</b>	Report Date	: 14/Aug/2023 11:39AM
Referred By Doctor	: Dr. BANK OF BARODA		

**BIOCHEMISTRY**

**MEDIWHEEL FEMALE BELOW 40**

**Blood Sugar (Fasting)**

Blood Sugar Fasting Hexokinase 83 mg/dl 70 - 100

Sample Type:Plasma

**Blood Sugar (PP)**

Blood Sugar PP (2 Hr.) Hexokinase 148 mg/dL 70 - 140

Sample Type:Plasma

**GAMMA GT/GGT**

GAMMA GT / GGT 61 IU/l 9 - 36

\*Not in NABL Scope\*

Sample Type:Serum

**BUN / BLOOD UREA NITROGEN**

BLOOD UREA NITROGEN Urease 8 mg/dl 7.0 - 18.7

Sample Type:Serum

**CREATININE SERUM**

CREATININE, Serum Kinetic Alkaline Picrate 0.61 mg/dl 0.50 - 1.20

Sample Type:Serum

**URIC ACID**

URIC ACID, Serum Uricase 5.2 mg/dl 2.5 - 6.2

Sample Type:Serum



*A Gupta*

Dr. Arun Kumar Gupta  
M.D. Chief Pathologist  
(Reg No. 34930)



NABL & ISO 9001 : 2008 Certified  
Wellness . Diagnostics  
A Unit of Gian Life Care Limited



7/216 (6), Swaroop Nagar  
(In Front of L.L.R. Hospital), Kanpur  
Mob. : 8808051576  
E-mail : reportsgpx@gmail.com  
arunguptagpx@gmail.com

Gian Pathology and X-Ray

Pathology . Radiology

Gian Life Line - Health Checkup

Lab No.	: 012308140034	Reg No/BarcodeNo	: 625505/01542180
Patient Name	: Mrs..MAMTA GUPTA	Reg. Date	: 14/Aug/2023 09:15AM
Age/Sex	: 35 Y / Female	Sample Taken Date	: 14/Aug/2023 09:59AM
Client Code/Name	: <b>MEDIWHEEL FULL</b> <b>BODY CHECKUP</b>	Report Date	: 14/Aug/2023 11:39AM
Referred By Doctor	: Dr. BANK OF BARODA		

**BIOCHEMISTRY**

**MEDIWHEEL FEMALE BELOW 40**

**LFT/LIVER FUNCTION TESTS**

BILIRUBIN TOTAL Diazonium Salt	0.49	mg/dl	0.10 - 1.20
BILIRUBIN DIRECT Diazo Reaction	0.18	mg/dl	0.0 - 0.5
BILIRUBIN INDIRECT Calculated	0.31	mg/dl	0.10 - 0.8
SGOT /AST Enzymatic (NADH(Without P-5-P))	26	U/L	5 - 34
SGPT /ALT Enzymatic (NADH(Without P-5-P))	29	U/L	0.0 - 55
Alk. Phosphatase, Serum PNPP AMP Kinetic	125	U/L	40 - 150
PROTEIN TOTAL Biuret	7.6	g/dl	6.4 - 8.3
ALBUMIN BCG	4.4	g/dl	3.5 - 5.0
GLOBULIN Calculated	3.2	g/dl	2.3 - 3.5
A/G RATIO Calculated	1.38	Ratio	1.5 - 2.5

**Sample Type:Serum**



*A Gupta*

**Dr. Arun Kumar Gupta**  
M.D. Chief Pathologist  
(Reg No. 34930)



NABL & ISO 9001 : 2008 Certified  
Wellness . Diagnostics  
A Unit of Gian Life Care Limited



7/216 (6), Swaroop Nagar  
(In Front of L.L.R. Hospital), Kanpur  
Mob. : 8808051576  
E-mail : reportsgpx@gmail.com  
arunguptagpx@gmail.com

Gian Pathology and X-Ray

Pathology . Radiology

Gian Life Line - Health Checkup

Lab No. : **012308140034** Reg No/BarcodeNo : 625505/01542180  
Patient Name : **Mrs..MAMTA GUPTA** Reg. Date : 14/Aug/2023 09:15AM  
Age/Sex : 35 Y / Female Sample Taken Date : 14/Aug/2023 09:59AM  
Client Code/Name : **MEDIWHEEL FULL** Report Date : 14/Aug/2023 11:39AM  
 : **BODY CHECKUP**  
Referred By Doctor : **Dr. BANK OF BARODA**

**BIOCHEMISTRY**

**MEDIWHEEL FEMALE BELOW 40**

**Lipid Profile**

CHOLESTEROL TOTAL Enzymetic	163	mg/dl	Desirable: <200 Boderline High: 200 – 239 High : ≥240
TRIGLYCERIDES GPO	96	mg/dl	Normal <150 Boderline High: 150 – 199 High : 200 – 499 Very High: ≥500
HDL CHOLESTEROL Accelerator Selective Detergent	46	mg/dl	40 - 60
LDL CHOLESTEROL Calculated	<b>97.8</b>	mg/dl	100 - 130
VLDL CALCULATED Calculated	19.2	mg/dl	13 - 36
CHOL/ HDL RATIO Calculated	3.54	Ratio	Less than 4.0
LDL / HDL RATIO	<b>2.13</b>		3.3 - 4.4 (Low Risk) 4.4-7.1 (Average Risk) 7.1-11.0 (Moderate Risk)

**Ratio of LDL to HDL**

Risk	Men	Women
Very low (1/2 average)	1	1.5
Average risk	3.6	3.2
Moderate risk (2x average)	6.3	5.0
High risk (3x risk)	8	6.1

**HDL** levels have an inverse relationship with coronary heart disease. The ability of **HDL** to predict the development of coronary atherosclerosis has been estimated to be four times greater than **LDL** and eight times greater than **TC**. Treatment is recommended for those with a **HDL** level below 40 mg/dL. An **HDL** of 60 mg/dL is considered protection against heart disease.

**Preparation:**

Blood should be collected after a 12-hour fast (no food or drink, except water). For the most accurate results, wait at least 2 months after a heart attack, surgery, infection, injury or pregnancy to check Lipid Profile.

**Sample Type:Serum**



*A Gupta*  
**Dr. Arun Kumar Gupta**  
M.D. Chief Pathologist  
(Reg No. 34930)





NABL & ISO 9001 : 2008 Certified  
Wellness . Diagnostics  
A Unit of Gian Life Care Limited



7/216 (6), Swaroop Nagar  
(In Front of L.L.R. Hospital), Kanpur  
Mob. : 8808051576  
E-mail : reportsgpx@gmail.com  
arunguptagpx@gmail.com

Gian Pathology and X-Ray

Pathology . Radiology

Gian Life Line - Health Checkup

Lab No.	: 012308140034	Reg No/BarcodeNo	: 625505/01542180
Patient Name	: Mrs..MAMTA GUPTA	Reg. Date	: 14/Aug/2023 09:15AM
Age/Sex	: 35 Y / Female	Sample Taken Date	: 14/Aug/2023 09:59AM
Client Code/Name	: <b>MEDIWHEEL FULL</b> <b>BODY CHECKUP</b>	Report Date	: 14/Aug/2023 11:39AM
Referred By Doctor	: Dr. BANK OF BARODA		

**BIOCHEMISTRY**

**MEDIWHEEL FEMALE BELOW 40**

**BUN/CREATININE RATIO**

BLOOD UREA NITROGEN Urease	8	mg/dl	7.0 - 18.7
CREATININE, Serum Kinetic Alkaline Picrate Ratio	0.61	mg/dl	0.50 - 1.20
	13.11	mg/dl	5 - 20

Sample Type:Serum



*A Gupta*

Dr. Arun Kumar Gupta  
M.D. Chief Pathologist  
(Reg No. 34930)



NABL & ISO 9001 : 2008 Certified  
Wellness . Diagnostics  
A Unit of Gian Life Care Limited



7/216 (6), Swaroop Nagar  
(In Front of L.L.R. Hospital), Kanpur  
Mob. : 8808051576  
E-mail : reportsgpx@gmail.com  
arunguptagpx@gmail.com

Gian Pathology and X-Ray

Pathology . Radiology

Gian Life Line - Health Checkup

Lab No.	: 012308140034	Reg No/BarcodeNo	: 625505/01542180
Patient Name	: Mrs..MAMTA GUPTA	Reg. Date	: 14/Aug/2023 09:15AM
Age/Sex	: 35 Y / Female	Sample Taken Date	: 14/Aug/2023 02:19PM
Client Code/Name	: <b>MEDIWHEEL FULL</b> <b>BODY CHECKUP</b>	Report Date	: 14/Aug/2023 03:17PM
Referred By Doctor	: Dr. BANK OF BARODA		

**CLINICAL PATHOLOGY**

**MEDIWHEEL FEMALE BELOW 40**

**MEDIWHEEL FEMALE BELOW 40**

**URINE SUGAR (F)**

URINE SUGAR (F) NIL

(\*Not in NABL Scope\*)

**URINE ROUTINE EXAMINATION**

**Method -Dipstick And Microscopy**

**PHYSICAL EXAMINATION**

COLOUR	COLOURLESS	
SPECIFIC GRAVITY (Based on pka change)	1.005	1.001 - 1.030
pH ( methylred/Bromothymol blue method )	7.5	4.6 - 8.0
TURBIDITY	NIL	
Deposit (UR)	NIL	

**Chemical**

PROTEIN	NIL	Nil
Dipstick/Tetra bromophenol blue/ Heat & Acid Test method).		
GLUCOSE (Oxidase Peroxidase method)	NIL	Nil
KETONE (Nitroprusside Method)	NEGATIVE	Nil
BILL PIGMENT (Diazo Method)	NEGATIVE	Negative
UROBILINOGEN (Ehrlich reaction)	NEGATIVE	Normal
Nitrite (Based on presence of bacteria )	NEGATIVE	Negative
Leucocyte Esterase (Esterase Diazonium Method)	NEGATIVE	Negative

**After Centrifugation at 2500 R.P.M. For 5 Minutes**

**MICROSCOPIC EXAMINATION**

RBC (Microscopic)	NIL	per HPF	
PUS CELLS (Microscopic)	0-1	Per HPF	0 - 5 WBC/hpf
EPITHELIAL CELLS (Microscopic)	NIL	Per HPF	
CASTS (Microscopic)	NIL	Per LPF	
CRYSTALS (Microscopic)	NIL		
Amorphous Material (Microscopic)	Nil		Nil
BACTERIA (Microscopic)	NIL	Per HPF	0-0



*A Gupta*

Dr. Arun Kumar Gupta  
M.D. Pathologist



NABL & ISO 9001 : 2008 Certified  
Wellness . Diagnostics  
A Unit of Gian Life Care Limited



7/216 (6), Swaroop Nagar  
(In Front of L.L.R. Hospital), Kanpur  
Mob. : 8808051576  
E-mail : reportsgpx@gmail.com  
arunguptagpx@gmail.com

Gian Pathology and X-Ray

Pathology . Radiology

Gian Life Line - Health Checkup

Lab No.	: 012308140034	Reg No/BarcodeNo	: 625505/01542180
Patient Name	: Mrs..MAMTA GUPTA	Reg. Date	: 14/Aug/2023 09:15AM
Age/Sex	: 35 Y / Female	Sample Taken Date	: 14/Aug/2023 02:19PM
Client Code/Name	: <b>MEDIWHEEL FULL</b> <b>BODY CHECKUP</b>	Report Date	: 14/Aug/2023 03:17PM
Referred By Doctor	: Dr. BANK OF BARODA		

CLINICAL PATHOLOGY

MEDIWHEEL FEMALE BELOW 40

URINE SUGAR (PP)

URINE SUGAR (PP) NIL

(\*Not in NABL Scope\*)



*A Gupta*

Dr. Arun Kumar Gupta  
M.D. Pathologist





NABL & ISO 9001 : 2008 Certified  
Wellness . Diagnostics  
A Unit of Gian Life Care Limited



7/216 (6), Swaroop Nagar  
(In Front of L.L.R. Hospital), Kanpur  
Mob. : 8808051576  
E-mail : reportsgpx@gmail.com  
arunguptagpx@gmail.com

Gian Pathology and X-Ray

Pathology . Radiology

Gian Life Line - Health Checkup

Lab No. : **012308140034** Reg No/BarcodeNo : 625505/01542180  
Patient Name : **Mrs..MAMTA GUPTA** Reg. Date : 14/Aug/2023 09:15AM  
Age/Sex : 35 Y / Female Sample Taken Date : 14/Aug/2023 09:50AM  
Client Code/Name : **MEDIWHEEL FULL** Report Date : 14/Aug/2023 10:53AM  
 : **BODY CHECKUP**  
Referred By Doctor : **Dr. BANK OF BARODA**

HAEMATOLOGY

MEDIWHEEL FEMALE BELOW 40

MEDIWHEEL FEMALE BELOW 40

**CBC / COMPLETE BLOOD COUNT**

HEMOGLOBIN (Hb) Photometry Cyanide Free	12.40	g/dl	12.0 - 15.0
TLC Impedence	8300	/cumm	4000-10000
<b>DLC (%)</b>			
NEUTROPHIL DHSS/Microscopic	69	%	40-80
LYMPHOCYTE DHSS/Microscopic	24	%	24-44
EOSINOPHIL DHSS/Microscopic	2	%	01-06
MONOCYTE DHSS/Microscopic	5	%	3-6
Platelet Impedance/Microscopic	208	10 <sup>3</sup> /μL	150 - 410
RBC COUNT Impedance	5.00	10 <sup>6</sup> /μL	3.8 - 5.5
PCV (HCT) Numeric Integration	40.4	%	36-46
MCV Calculated	<b>80.4</b>	fL	83-91
MCH Calculated	<b>24.7</b>	pg	27-32
MCHC Calculated	<b>30.7</b>	g/dL	31.5-34.5
RDW-CV Calculated	<b>14.2</b>	%	11.6 - 14.0
MPV	10.4	fL	8 - 12
ABSOLUTE NEUTROPHIL COUNT DHSS/Calculated	5.73	10 <sup>3</sup> /μL	2.00-7.00
ABSOLUTE LYMPHOCYTE COUNT DHSS/Calculated	1.99	10 <sup>3</sup> /μL	1.0-3.0
ABSOLUTE MONOCYTE COUNT DHSS/Calculated	0.42	10 <sup>3</sup> /μL	0.0.20-1.0
ABSOLUTE EOSINOPHIL COUNT DHSS/Calculated	0.17	10 <sup>3</sup> /μL	0.02 - 0.50
N/L Ratio	2.88	Ratio	Normal: 1 - 3 Mildly High: 4 - 6 Moderately High: 7 - 9 Severly High: >9.0

Sample Type Whole Blood EDTA



*A Gupta*

Dr. Arun Kumar Gupta  
M.D. Chief Pathologist  
(Reg No. 34930)





NABL & ISO 9001 : 2008 Certified  
Wellness . Diagnostics  
A Unit of Gian Life Care Limited



7/216 (6), Swaroop Nagar  
(In Front of L.L.R. Hospital), Kanpur  
Mob. : 8808051576  
E-mail : reportsgpx@gmail.com  
arunguptagpx@gmail.com

Gian Pathology and X-Ray

Pathology . Radiology

Gian Life Line - Health Checkup

Lab No.	: 012308140034	Reg No/BarcodeNo	: 625505/01542180
Patient Name	: Mrs..MAMTA GUPTA	Reg. Date	: 14/Aug/2023 09:15AM
Age/Sex	: 35 Y / Female	Sample Taken Date	: 14/Aug/2023 09:50AM
Client Code/Name	: <b>MEDIWHEEL FULL</b> <b>BODY CHECKUP</b>	Report Date	: 14/Aug/2023 10:53AM
Referred By Doctor	: Dr. BANK OF BARODA		

HAEMATOLOGY

MEDIWHEEL FEMALE BELOW 40



*A Gupta*

Dr. Arun Kumar Gupta  
M.D. Chief Pathologist  
(Reg No. 34930)



NABL & ISO 9001 : 2008 Certified  
Wellness . Diagnostics  
A Unit of Gian Life Care Limited



7/216 (6), Swaroop Nagar  
(In Front of L.L.R. Hospital), Kanpur  
Mob. : 8808051576  
E-mail : reportsgpx@gmail.com  
arunguptagpx@gmail.com

Gian Pathology and X-Ray

Pathology . Radiology

Gian Life Line - Health Checkup

Lab No.	: 012308140034	Reg No/BarcodeNo	: 625505/01542180
Patient Name	: Mrs..MAMTA GUPTA	Reg. Date	: 14/Aug/2023 09:15AM
Age/Sex	: 35 Y / Female	Sample Taken Date	: 14/Aug/2023 09:51AM
Client Code/Name	: <b>MEDIWHEEL FULL</b> <b>BODY CHECKUP</b>	Report Date	: 14/Aug/2023 03:51PM
Referred By Doctor	: Dr. BANK OF BARODA		

HAEMATOLOGY

MEDIWHEEL FEMALE BELOW 40

MEDIWHEEL FEMALE BELOW 40

**ESR WESTERGREN (Automated)**

ESR WESTERGREN ( Automated ) WESTERGREN	14	mm	0 - 14
--	----	----	--------

\*Not in NABL Scope\*

Sample Type:EDTA Blood

**ABO Rh / BLOOD GROUP Tube Agglutination (FORWARD & REVERSE Method)**

**BLOOD GROUP / ABO-RH**

ABO Reverse & Forward	O	.	-
Rh Reverse & Forward	POSITIVE	.	-

Sample Type:EDTA Blood



*A Gupta*

Dr. Arun Kumar Gupta  
M.D. Chief Pathologist  
(Reg No. 34930)



NABL & ISO 9001 : 2008 Certified  
Wellness . Diagnostics  
A Unit of Gian Life Care Limited



7/216 (6), Swaroop Nagar  
(In Front of L.L.R. Hospital), Kanpur  
Mob. : 8808051576  
E-mail : reportsgpx@gmail.com  
arunguptagpx@gmail.com

Gian Pathology and X-Ray

Pathology . Radiology

Gian Life Line - Health Checkup

Lab No. : **012308140034** Reg No/BarcodeNo : 625505/01542180  
Patient Name : **Mrs..MAMTA GUPTA** Reg. Date : 14/Aug/2023 09:15AM  
Age/Sex : 35 Y / Female Sample Taken Date : 14/Aug/2023 09:51AM  
Client Code/Name : **MEDIWHEEL FULL** Report Date : 14/Aug/2023 03:51PM  
 : **BODY CHECKUP**  
Referred By Doctor : **Dr. BANK OF BARODA**

HAEMATOLOGY

MEDIWHEEL FEMALE BELOW 40

**HbA1C/GLYCATED HEMOGLOBIN/GHB**

HBA1C/GLYCATED HEMOGLOBIN 5.4 %  
Average of Glucose Level 108 mg/dl  
Test is done by HPLC method (Gold Standard) D-10 Analyzer.

Expected Values :-

Test	Normal Range	
HbA1c	Non Diabetic:	4.0% - 6.0%
	Good Control:	6.1% - 8.0%
	Poor Control:	8.1% - 9.0 %
	Unsatisfactory:	> 9 %

To convert an A1c to the new average mean blood glucose, use this formula:  
 $eAG(mg/dl) = (28.7 \times HbA1c) - 46.7$

**\*Not in NABL Scope\***

Sample Type:EDTA Blood



*A Gupta*

Dr. Arun Kumar Gupta  
M.D. Chief Pathologist  
(Reg No. 34930)





NABL & ISO 9001 : 2008 Certified  
Wellness . Diagnostics  
A Unit of Gian Life Care Limited



7/216 (6), Swaroop Nagar  
(In Front of L.L.R. Hospital), Kanpur  
Mob. : 8808051576  
E-mail : reportsgpx@gmail.com  
arunguptagpx@gmail.com

Gian Pathology and X-Ray

Pathology . Radiology

Gian Life Line - Health Checkup

Lab No.	: 012308140034	Reg No/BarcodeNo	: 625505/01542180
Patient Name	: Mrs..MAMTA GUPTA	Reg. Date	: 14/Aug/2023 09:15AM
Age/Sex	: 35 Y / Female	Sample Taken Date	: 14/Aug/2023 09:59AM
Client Code/Name	: <b>MEDIWHEEL FULL</b> <b>BODY CHECKUP</b>	Report Date	: 14/Aug/2023 11:43AM
Referred By Doctor	: Dr. BANK OF BARODA		

IMMUNOASSAY

MEDIWHEEL FEMALE BELOW 40

MEDIWHEEL FEMALE BELOW 40

**T3 / TRIDOTHYRONINE TOTAL**

T3 TOTAL CMIA	0.99	ng/mL	0.35 - 1.93
------------------	------	-------	-------------

Sample Type:Serum

**T4 / THYROXIN TOTAL**

T4 TOTAL CMIA	9.53	µg/dl	4.50 - 10.9
------------------	------	-------	-------------

*Increased levels are seen in graves disease cancer of thyroid as symptoms of hyperthyroidism.Low levels are seen in hypothyroidism whose symptoms are myoxyedema hashmito disease and pituitary disorders*



*A Gupta*

Dr. Arun Kumar Gupta  
M.D. Chief Pathologist  
(Reg No. 34930)





NABL & ISO 9001 : 2008 Certified  
Wellness . Diagnostics  
A Unit of Gian Life Care Limited



7/216 (6), Swaroop Nagar  
(In Front of L.L.R. Hospital), Kanpur  
Mob. : 8808051576  
E-mail : reportsgpx@gmail.com  
arunguptagpx@gmail.com

Gian Pathology and X-Ray

Pathology . Radiology

Gian Life Line - Health Checkup

Lab No.	: 012308140034	Reg No/BarcodeNo	: 625505/01542180
Patient Name	: Mrs..MAMTA GUPTA	Reg. Date	: 14/Aug/2023 09:15AM
Age/Sex	: 35 Y / Female	Sample Taken Date	: 14/Aug/2023 09:59AM
Client Code/Name	: <b>MEDIWHEEL FULL</b> <b>BODY CHECKUP</b>	Report Date	: 14/Aug/2023 11:43AM
Referred By Doctor	: Dr. BANK OF BARODA		

IMMUNOASSAY

MEDIWHEEL FEMALE BELOW 40

MEDIWHEEL FEMALE BELOW 40

**TSH (Thyroid Stimulating Hormone)**

TSH (ECLIA) CMIA	4.38	µIU/ml	0.35 - 5.50
---------------------	------	--------	-------------

NOTE:

Guidelines for interpretation of abnormal thyroid function test.

TSH	T4/FT4	T3/FT3	Interpretation
High	Normal Normal	Mild(subclinical)	Hypothyroidism.
High	Low	Low/Normal	Hypothyroidism
Low	Normal Normal	Mild (subclinical)	Hyperthyroidism.
Low	High/Normal	High/Normal	Hyperthyroidism
Low	Low/Normal	Low/Normal	Rare pituitary(secondary)Hypothyroidism

Sample Type:Serum



*A Gupta*

Dr. Arun Kumar Gupta  
M.D. Chief Pathologist  
(Reg No. 34930)



NABL & ISO 9001 : 2008 Certified  
Wellness . Diagnostics  
A Unit of Gian Life Care Limited



7/216 (6), Swaroop Nagar  
(In Front of L.L.R. Hospital), Kanpur  
Mob. : 8808051576  
E-mail : reportsgpx@gmail.com  
arunguptagpx@gmail.com

Gian Pathology and X-Ray

Pathology . Radiology

Gian Life Line - Health Checkup

Lab No.	: 012308140034	Reg No/BarcodeNo	: 625505/01542180
Patient Name	: Mrs..MAMTA GUPTA	Reg. Date	: 14/Aug/2023 09:15AM
Age/Sex	: 35 Y / Female	Sample Taken Date	: 14/Aug/2023 09:15AM
Client Code/Name	: <b>MEDIWHEEL FULL</b> <b>BODY CHECKUP</b>	Report Date	: 16/Aug/2023 01:42PM
Referred By Doctor	: Dr. BANK OF BARODA		

**X-RAY**

**MEDIWHEEL FEMALE BELOW 40**

**MEDIWHEEL FEMALE BELOW 40**

**X RAY CHEST PA VIEW**

Diaphragms are normal.

C.P. angles are clear.

Cardiac shadow is normal.

Trachea is in midline.

**Hilar shadow are heavy.**

**Broncho-vascular markings are prominent ----- Bronchitis.**

No parenchymal lesion is seen.

**Advise :-** Correlate Clinically

**DR. S. KHURANA**  
**M.B.B.S.,D.M.R.E.**

\*\*\* End Of Report \*\*\*





7/216 (6), SWAROOP NAGAR (IN FORN OF L.L.R. HOSPITAL) KANPUR

231 (625505) / MAMTA GUPTA / 35 Yrs / F / 0 Cms / 0 Kg Date: 14-Aug-2023 Refd By : BANK OF BARODA

Stage	Time	Duration	Belt Speed (mph)	Elevation	METs	Rate	BP	RPP	PVC	Comments
Supine	00:56	0:01	00.0	00.0	01.0	87	100/66	087	00	
Standing	01:10	0:01	00.0	00.0	01.0	101	100/66	101	00	
HV	01:18	0:01	00.0	00.0	01.0	108	100/66	108	00	
ExStart	01:29	0:01	00.0	00.0	01.0	110	100/66	110	00	
BRUCE Stage 1	04:29	3:00	01.7	10.0	04.7	157	110/70	172	26	
PeakEx	06:23				06.2	198	110/70	217	05	
Recovery	07:22				00.0	161	106/68	170	00	
Recovery	08:22	2:00	00.0	00.0	01.0	113	104/66	117	00	
Recovery	09:00	2:37	00.0	00.0	01.0	122	104/66	126	00	

**Findings :**

Exercise Time : 04:55  
 Max HR Attained : 198 bpm 107% of Target 185  
 Max BP Attained : 120/76  
 Max WorkLoad Attained : 6.2 Fair response to induced stress  
 Max ST Dep Lead & Value : V6 & -4.0 mm  
 Duke Treadmill Score : 11.2  
 Test Objective : For Testing  
 History : Nil  
 Test End Reasons : Fatigue

Doctor : DR. KUSH KUMAR TYAGI D.M.

**Report :**

Sample Name: Stress Test Graded Exercise Treadmill  
Description: .

INDICATIONS: R/O CAD.

PROCEDURE DONE: Graded exercise treadmill stress test.

STRESS ECG RESULTS:

LOW NORMAL FUNCTIONAL CAPACITY, ADEQUATE B.P. RESPONSE, THR 87% ACHIEVED,  
NO CHEST PAIN / DYSPNOEA, NO SIGNIFICANT ST-T CHANGES DURING EXERCISE AND RECOVERY.  
NO ARRHYTHAEMIA.

\*\*\*\*\*

TEST IS NEGATIVE FOR STRESS INDUCED REVERSIBLE MYOCARDIAL ISCHEMIA  
FOR THIS MUCH OF WORK LOAD.

**Doctor : DR. KUSH KUMAR TYAGI D.M.**





231 (625505) / MAMTA GUPTA / 35 Yrs / F

Date: 14-Aug-2023 03:00:21 PM METS: 1.0/ 87 bpm 47% of THR BP: 100/66 mmHg Raw ECG/ BLC On/ Notch On/ HF 0.05 Hz/LF 100 Hz

ExTime: 00:54 0.0 mph, 0.0%

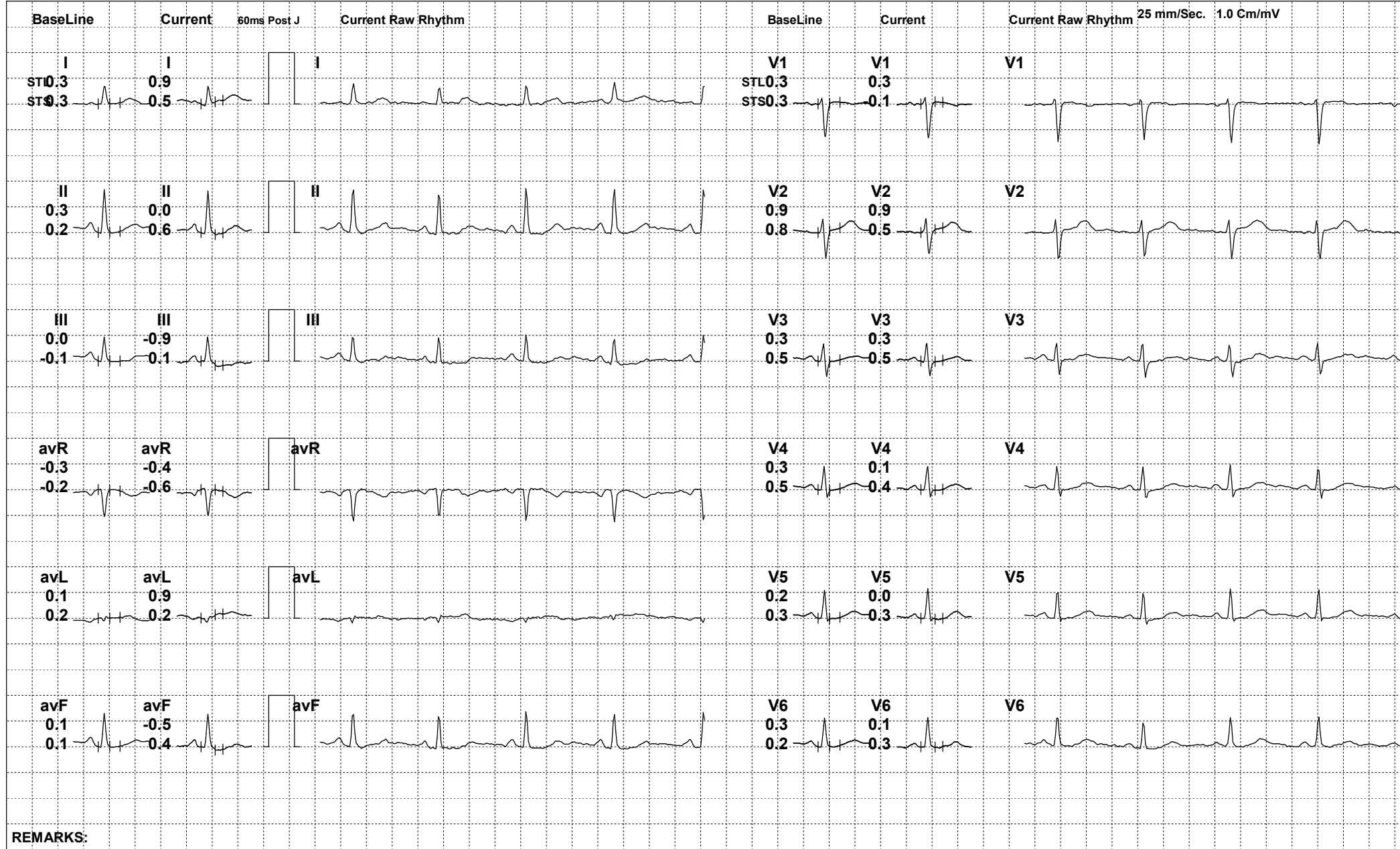

REMARKS:



231 (625505) / MAMTA GUPTA / 35 Yrs / F

Date: 14-Aug-2023 03:00:21 PM METS: 1.0/ 101 bpm 54% of THR BP: 100/66 mmHg Raw ECG/ BLC On/ Notch On/ HF 0.05 Hz/LF 100 Hz

ExTime: 01:08 0.0 mph, 0.0%

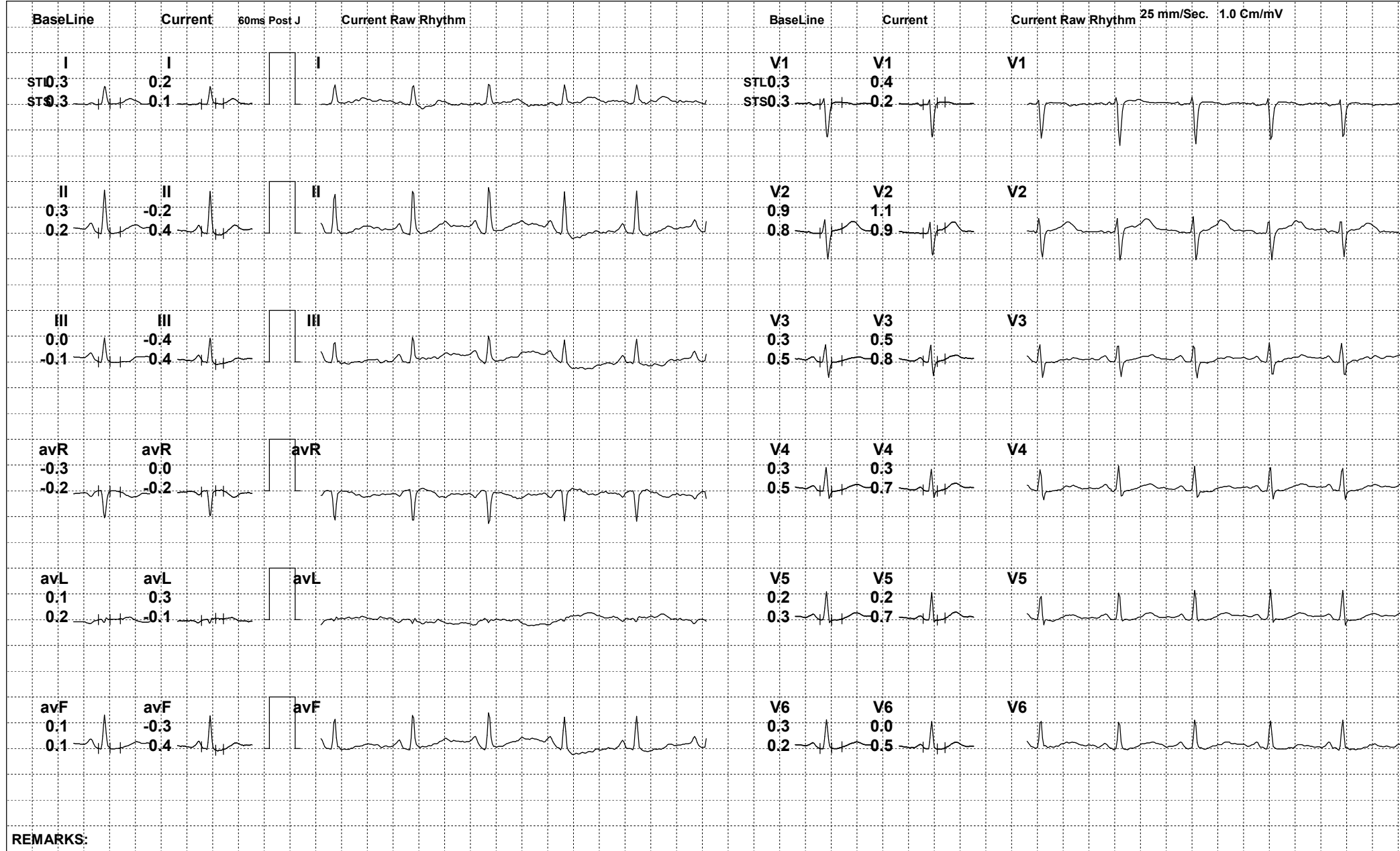

REMARKS:



231 (625505) / MAMTA GUPTA / 35 Yrs / F

Date: 14-Aug-2023 03:00:21 PM METS: 1.0/ 108 bpm 58% of THR BP: 100/66 mmHg Raw ECG/ BLC On/ Notch On/ HF 0.05 Hz/LF 100 Hz

ExTime: 01:16 0.0 mph, 0.0%

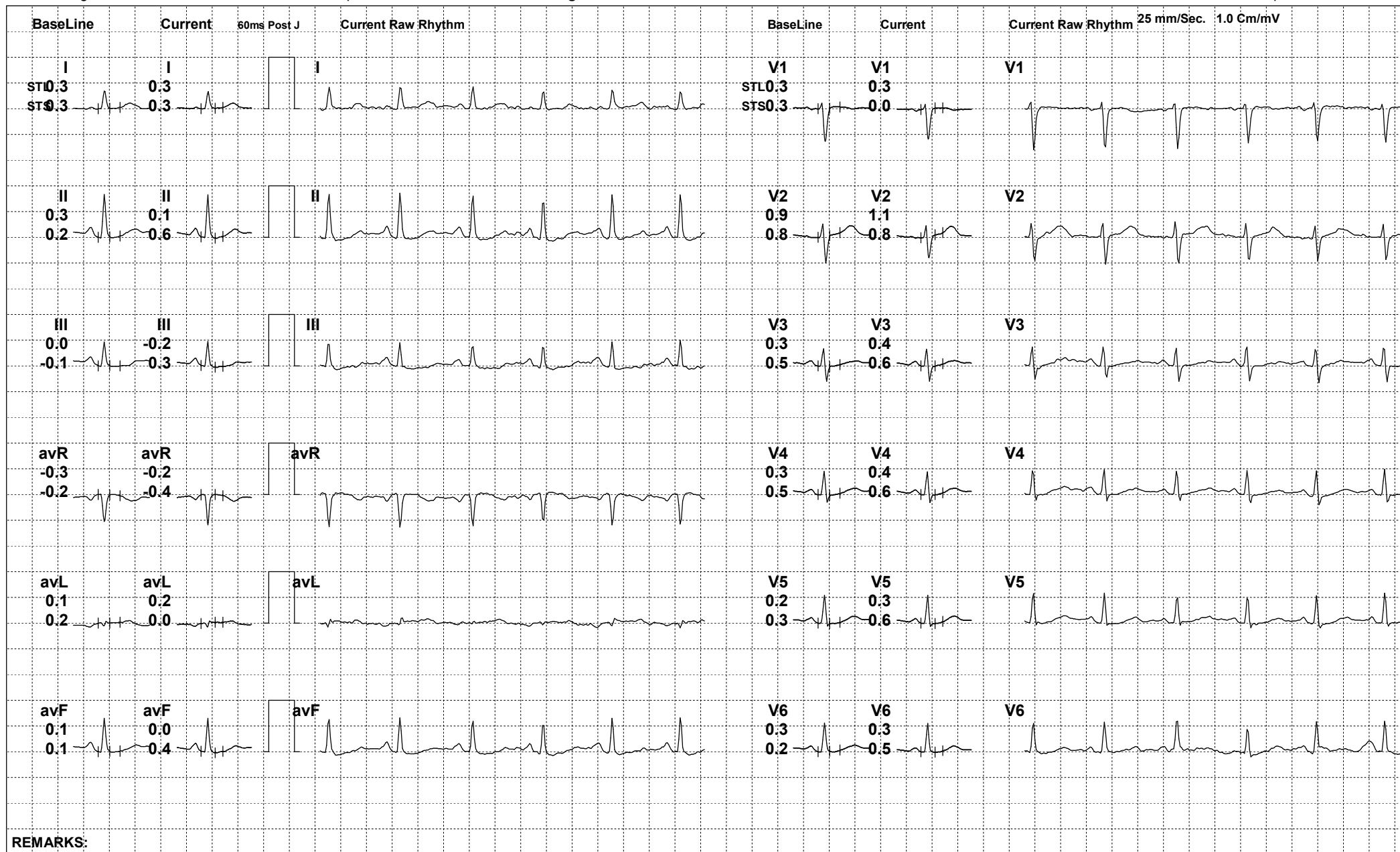

REMARKS:



231 (625505) / MAMTA GUPTA / 35 Yrs / F

Date: 14-Aug-2023 03:00:21 PM METS: 1.0/ 101 bpm 54% of THR BP: 100/66 mmHg Raw ECG/ BLC On/ Notch On/ HF 0.05 Hz/LF 100 Hz

ExTime: 01:27 0.0 mph, 0.0%

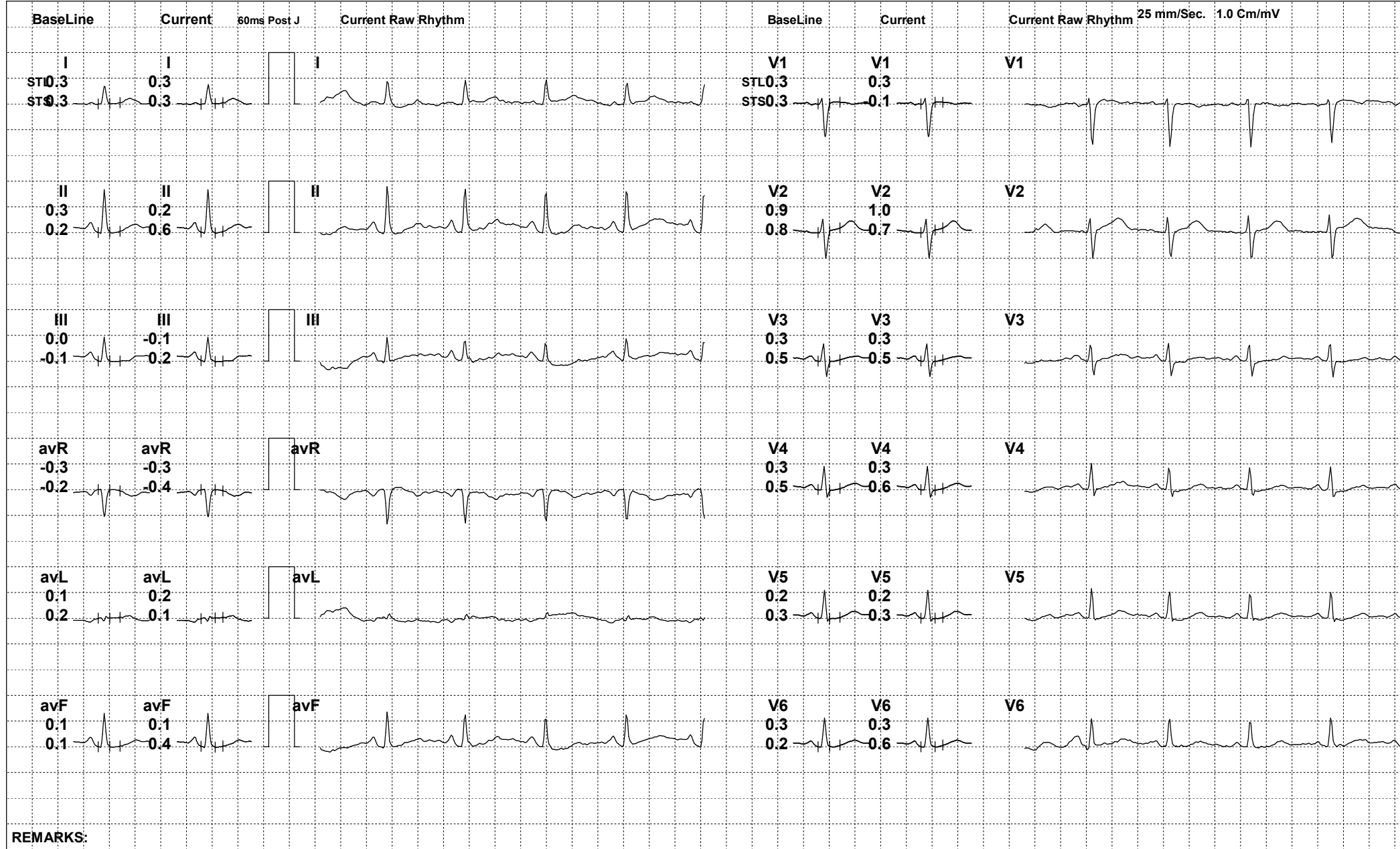

REMARKS:





231 (625505) / MAMTA GUPTA / 35 Yrs / F

Date: 14-Aug-2023 03:00:21 PM METS: 4.7/ 153 bpm 82% of THR BP: 110/70 mmHg Raw ECG/ BLC On/ Notch On/ HF 0.05 Hz/LF 100 Hz

ExTime: 03:00 1.7 mph, 10.0%

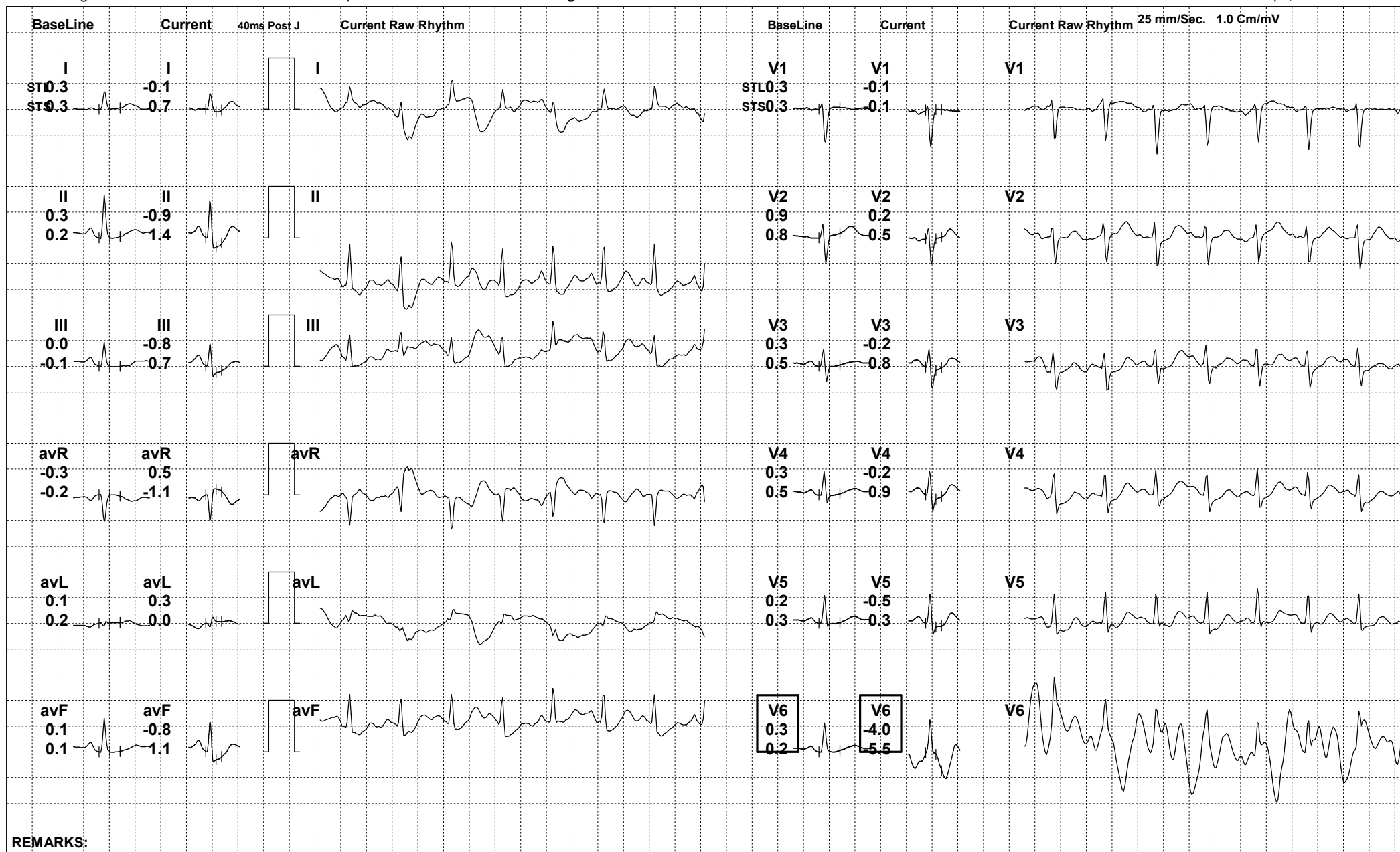

REMARKS:



231 (625505) / MAMTA GUPTA / 35 Yrs / F

Date: 14-Aug-2023 03:00:21 PM METS: 6.2/ 0 bpm 0% of THR BP: 110/70 mmHg Raw ECG/ BLC On/ Notch On/ HF 0.05 Hz/LF 100 Hz

ExTime: 00:00 0.0 mph, 0.0%

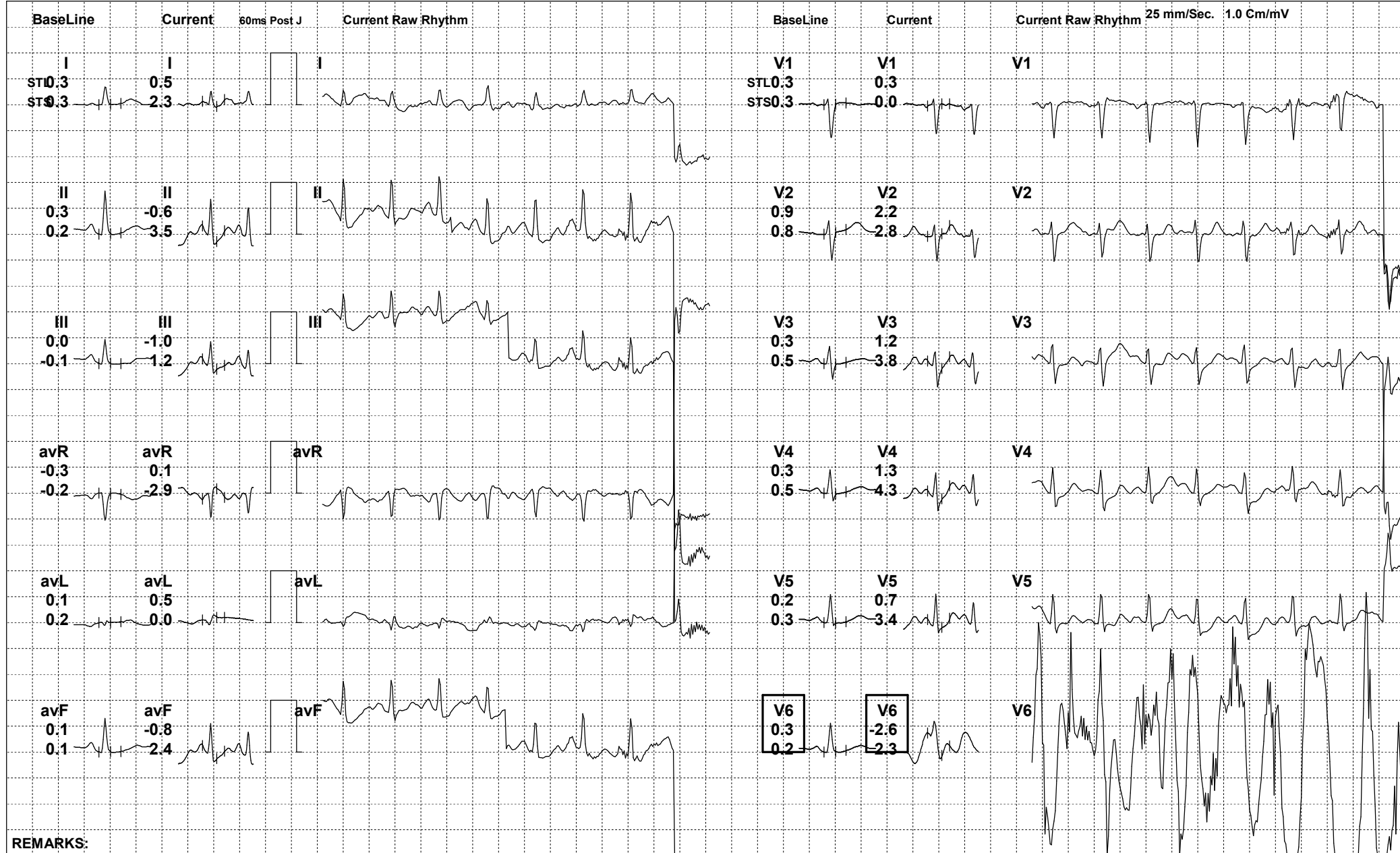

REMARKS:



231 (625505) / MAMTA GUPTA / 35 Yrs / F

Date: 14-Aug-2023 03:00:21 PM METS: 0.0/ 0 bpm 0% of THR BP: 106/68 mmHg Raw ECG/ BLC On/ Notch On/ HF 0.05 Hz/LF 100 Hz

ExTime: 00:00 0.0 mph, 0.0%

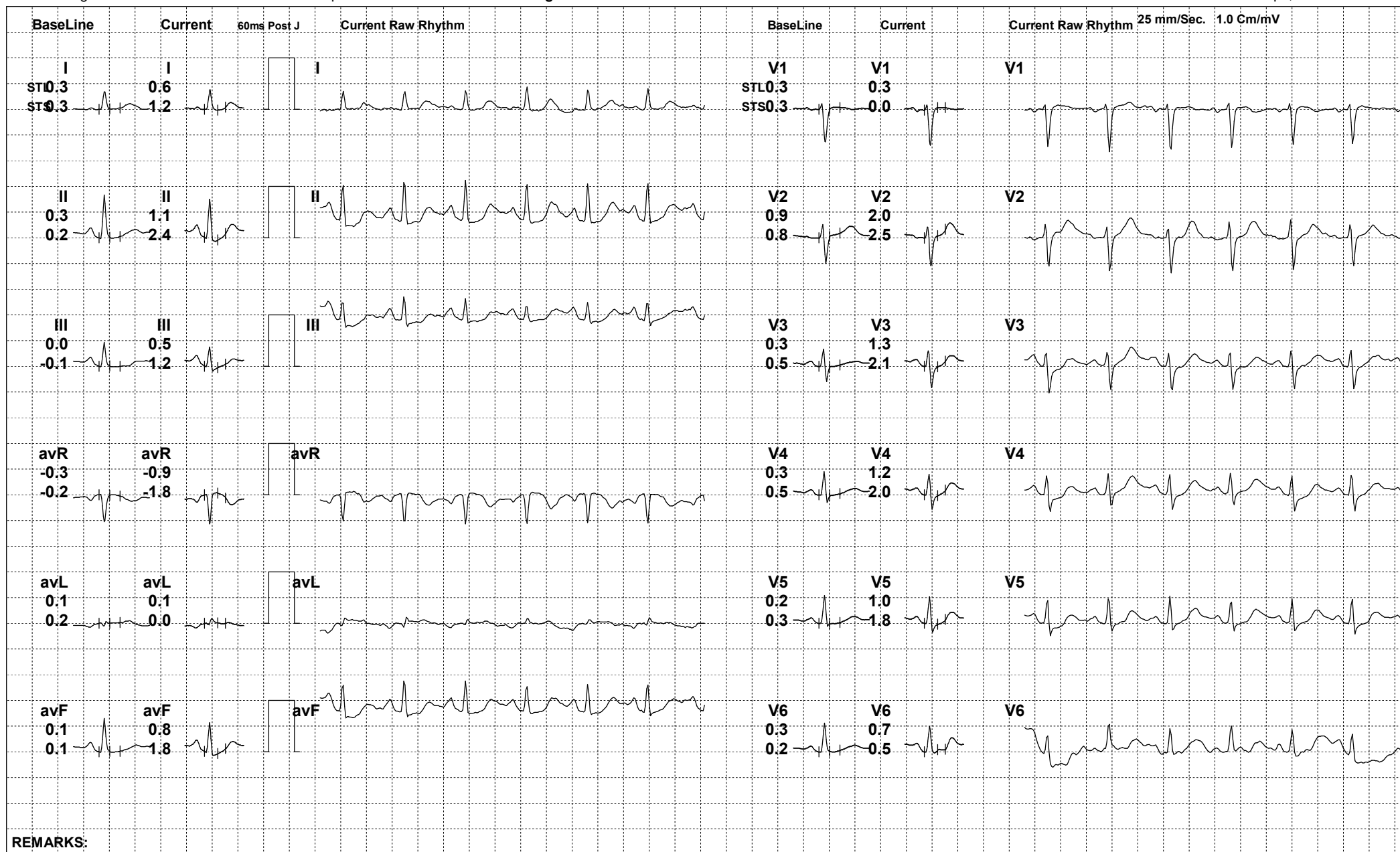

REMARKS:



231 (625505) / MAMTA GUPTA / 35 Yrs / F

Date: 14-Aug-2023 03:00:21 PM METS: 1.0/ 112 bpm 60% of THR BP: 104/66 mmHg Raw ECG/ BLC On/ Notch On/ HF 0.05 Hz/LF 100 Hz

ExTime: 04:55 0.0 mph, 0.0%

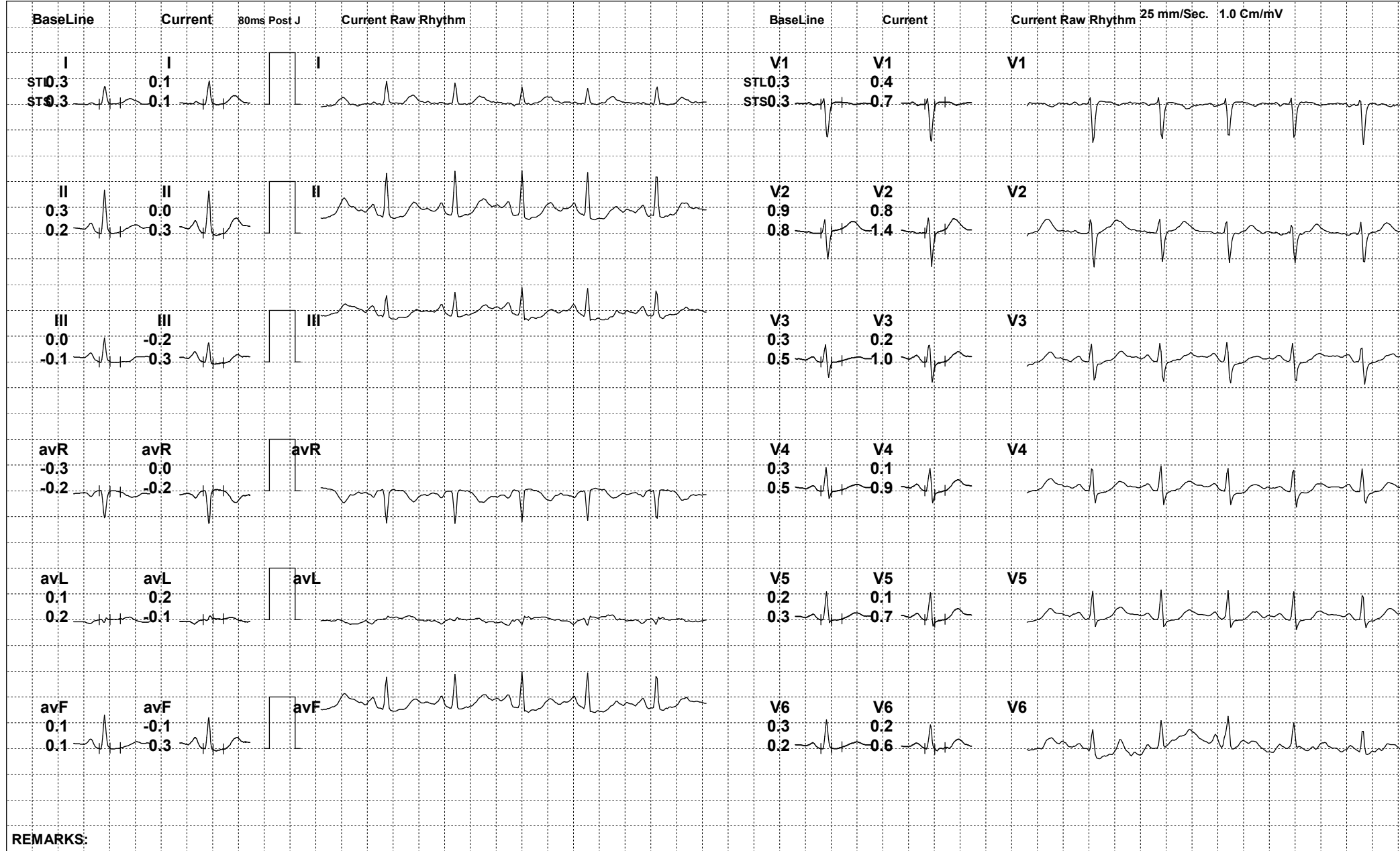

REMARKS:





231 (625505) / MAMTA GUPTA / 35 Yrs / F

Date: 14-Aug-2023 03:00:21 PM METS: 1.0/ 109 bpm 58% of THR BP: 104/66 mmHg Raw ECG/ BLC On/ Notch On/ HF 0.05 Hz/LF 100 Hz

ExTime: 04:55 0.0 mph, 0.0%

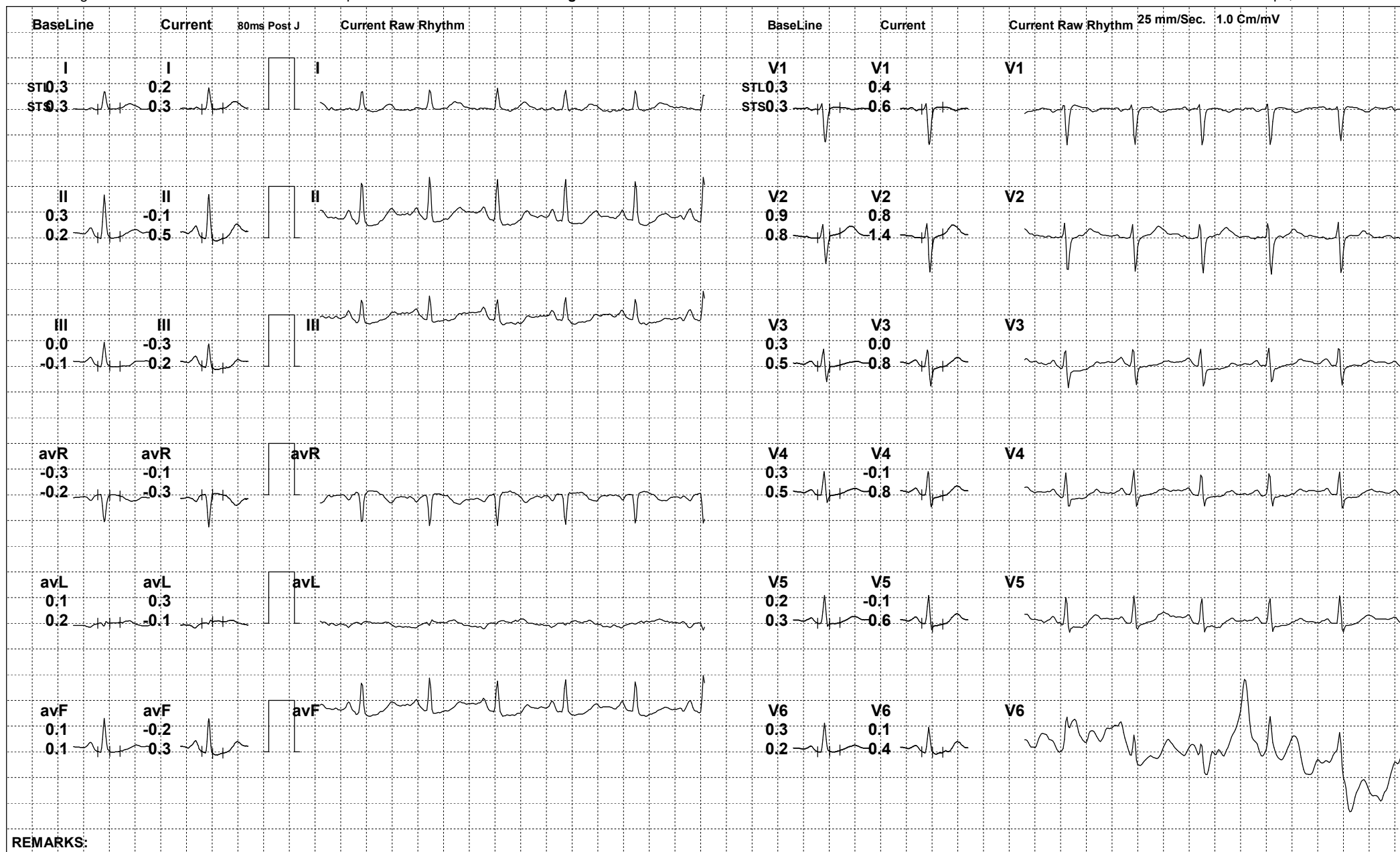

REMARKS:



231 (625505) / MAMTA GUPTA / 35 Yrs / F

Date: 14-Aug-2023 03:00:21 PM

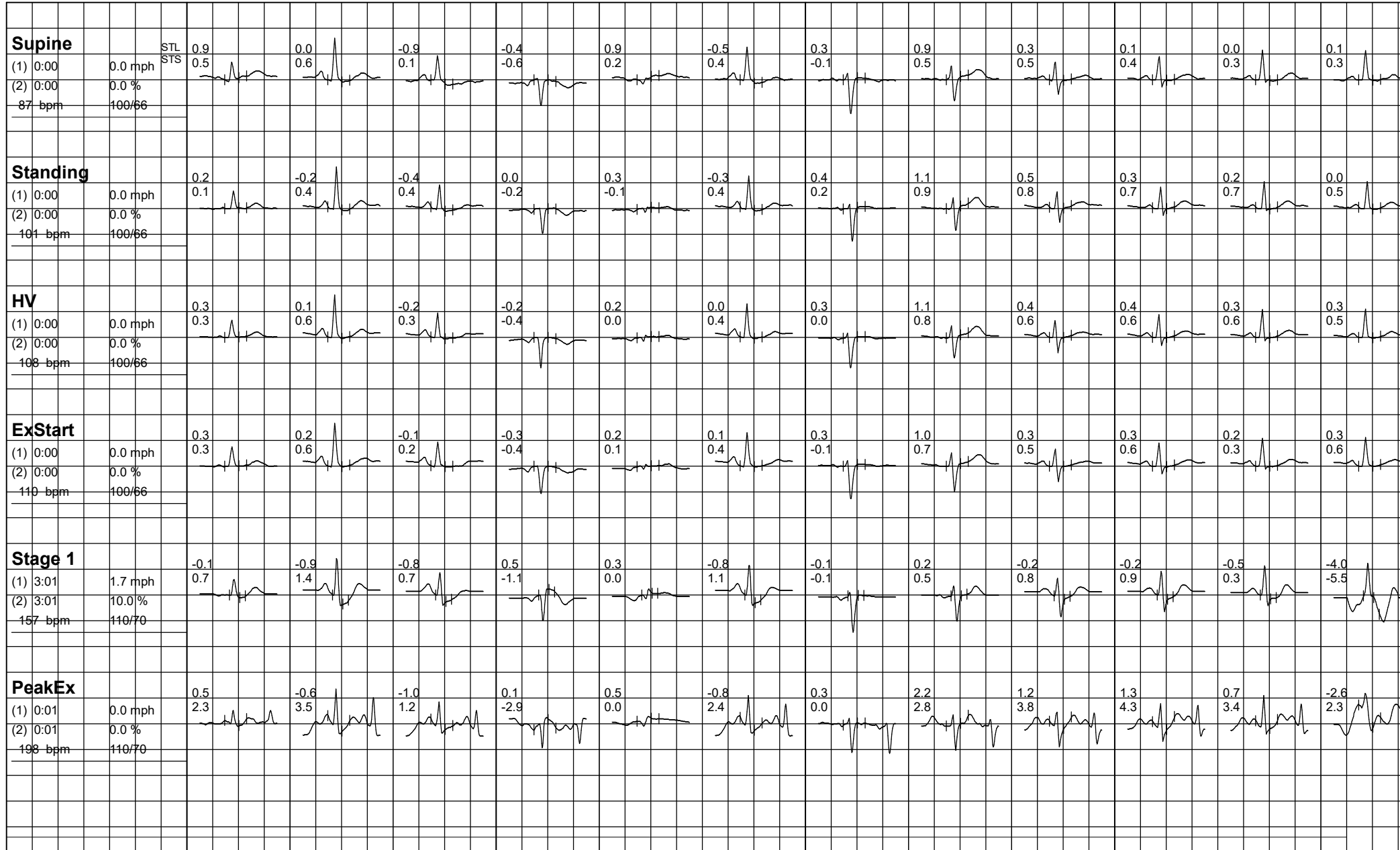



231 (625505) / MAMTA GUPTA / 35 Yrs / F

Date: 14-Aug-2023 03:00:21 PM

