



MEHAR

**SUPER
SPECIALITY
HOSPITAL**

Opposite Grandeur Marriage Palace, Singhpura Road, Zirakpur, Mohali



INVESTIGATION : USG ABDOMEN

Patient Name : **RAVNEET KAUR**
Exam Date : **22.7.2022**
Referred By : **SELF**

UHID : **16954**
Age/Sex : **33/F**

LIVER: has a longitudinal span of 15.1 cm and is normal in size, outline & echotexture. No focal lesion seen. The hepatic veins appear normal.

INTRAHEPATIC BILIARY RADICALS are not dilated.

CBD is not dilated and measures 5.7 mm.

PORTAL VEIN is normal in course and caliber.

GALL BLADDER: is not visualized (*history of cholecystectomy*).

PANCREAS: It is normal in size, outline & echotexture. No focal lesion seen. Pancreatic duct is not dilated. Tail of pancreas is obscured.

SPLEEN: has a craniocaudal span of 7.0 cm and is normal in size, outline & echotexture. No focal lesion seen. Splenic vein is within normal limits.

RIGHT KIDNEY: It is normal in size, outline & echotexture. Cortico medullary differentiation is maintained. The Parenchymal thickness is within normal limits. No focal lesion or calculus seen. The pelvicalyceal system is not dilated.

LEFT KIDNEY: It is normal in size, outline & echotexture. Cortico medullary differentiation is maintained. The Parenchymal thickness is within normal limits. No focal lesion or calculus seen. The pelvicalyceal system is not dilated.

URINARY BLADDER: It is minimally distended. (*Suggested review with full bladder if clinically indicated*)

Visualized bowel loops show normal peristalsis and are normal in caliber.
No evidence of free fluid noted in abdomen and pelvis.

IMPRESSION: NO SIGNIFICANT ABNORMALITY DETECTED

sethi
Dr. ANKUSH SETHI
CONSULTANT RADIOLOGIST
Regd. No = 45347

*To be correlated clinically & with other relevant investigation
Not for medico-legal purposes.*

1970-01-01 00:02:40

ID : 16954
Name: Ravneet kaur
Age : 33 years
Sex : Female
H : 0 cm / W : 0 kg

6 Channel + I Rhythm Report

Hosp: Prescribed by: ** Analysis Result ** (To be finally confirmed by cardiologist)

Heart Rate: 87 bpm
PR/RR Int.: 124/690 ms
QRS Dur: 94 ms
QT/QTc: 378/455 ms
P-R-T axes: 65 80 45
SV1/RV5/R+S: 0.31/0.87/1.18mV [Normal ECG]

Normal Sinus Rhythm
Normal Axis
ICRBBB (Incomplete Right Bundle Branch Block)

DR. HARDEEP SINGH
M.B.S. M.D. P.L. REG. NO. 34833
CONSULTANT PHYSICIAN
MEHTAR HOSPITAL, ZIRKAPUR

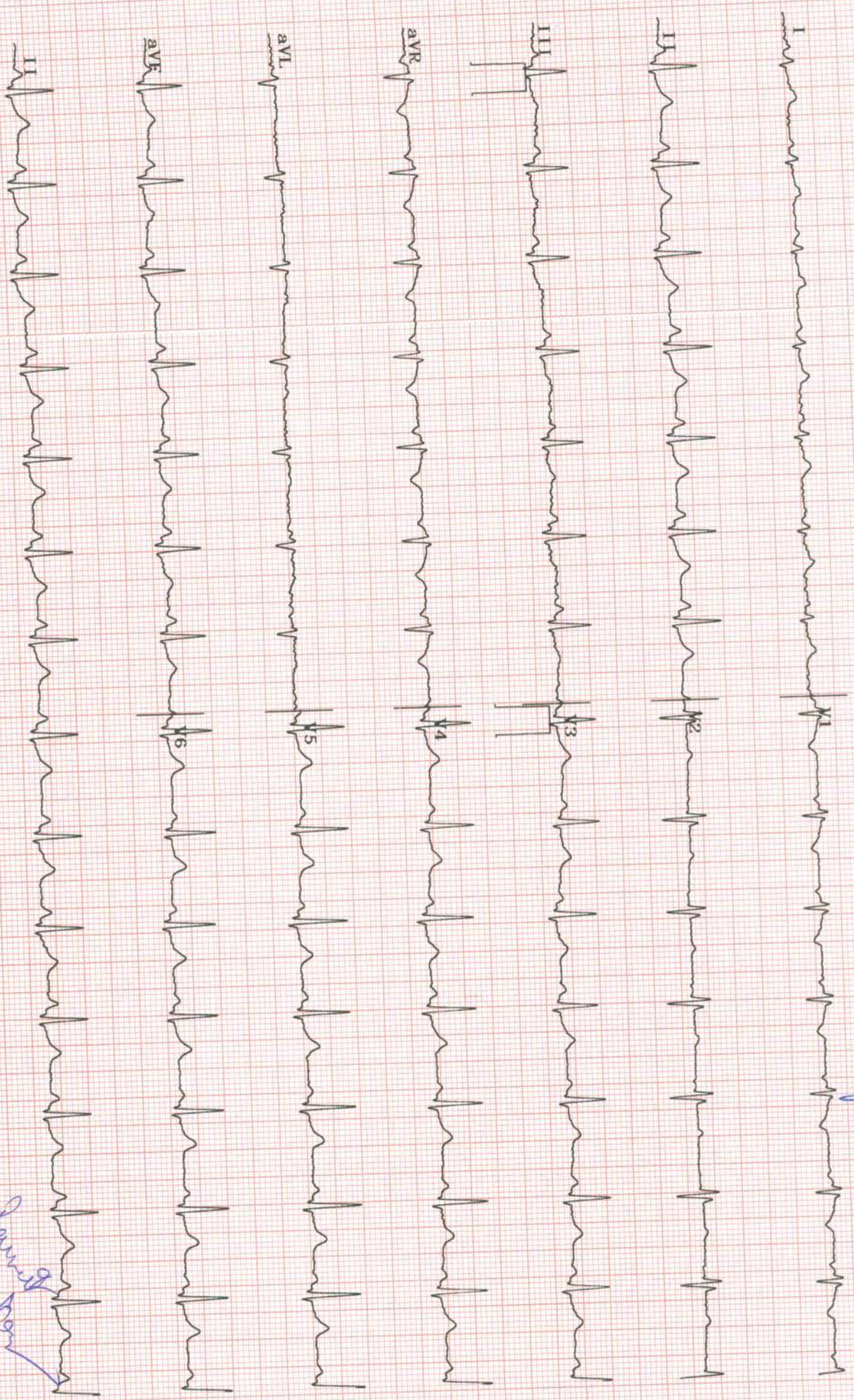

Date 23/7/22

Patient Name : Ms Ravneet Kaur Age : 33 Sex : M/F UHID No. : 16954

Address: _____

Visual Acuity (unaided) Right Eye _____ Left Eye _____

Pin Hole vision Right Eye _____ Left Eye _____

Prescription for Glasses

	<u>Sphere (D)</u>	<u>Cylinder (D)</u>	<u>Axis</u>	<u>Visual acuity</u>
<u>Distance</u>				
<u>Right eye</u>	<u>0.50</u>	<u>_____</u>	<u>_____</u>	<u>6/6</u>
<u>Left eye</u>	<u>-0.50</u>	<u>_____</u>	<u>_____</u>	<u>6/6</u>
<u>Near work</u>				
<u>Right eye</u>				
<u>Left eye</u>				

Remarks:

GENERAL INFORMATION ABOUT YOUR SPECTACLES :

1. Wear your glasses regularly and follow the instructions as advised
2. It may take a few days to adjust to the new number/ spectacles, In case of discomfort, eye strain, headache, improper/ distorted vision etc, kindly visit the hospital.
3. Glasses / spectacles need proper care and maintenance for a long life.
 - a. Keep them clean by using the special lens cleaning solutions or with diluted soap & water
 - b. Avoid placing spectacles with lens facing down as they get scratched easily.
 - c. NEVER use paper towels, tissue, or napkins to dry your lenses. All of these materials have a textured surface and can easily scratch your lenses.
 - d. Also refrain from using the tail of your shirt.
4. Your number may change by time so regular follow up is advisable preferably every 6 months. In case you notice any difficulty in seeing clearly get your vision checked.
5. In case you have distant & near vision glasses, ask for bifocal/ progressive lenses.
6. Bifocal lenses have upper segment for distance & lower segment for near vision.
7. Progressive lenses provide focused vision for distance, near and intermediate vision.
8. Contact lenses number may slightly vary from the one given above, If interested in contact lenses kindly ask for assistance.

MH/103/REV 3.0/032022

OPD ASSESSMENT
Department of Ophthalmology

VITALS: Pulse: 80 BPM BP: 120/80 mmHg Temp: 97.4 °F Resp Rate: 20 /min HT. & Weight: 55.1kg

Allergies to drugs or food:

No heaviness & Irritation left eye
Pain - left side Headache.

V_A - 6/c
6/c

Ans. WNL B/E

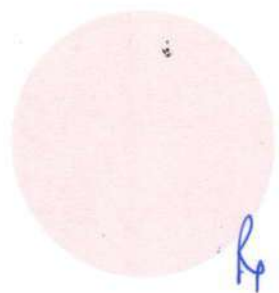

h

Both Eyes

① Acupat end

② Optive end

Next Follow up on 2 weeks in Opd with Prior Appointment

Consultant Signature

Dr. Monika Garg -
MBBS, M_{OPHTH}phthalmology

Reg. No: PMC 38539

OPD ASSESSMENT

Department of Medicine

VITALS: Pulse: 80 BPM BP: 120/80 mmHg Temp: 97.7 °F Resp Rate: 20 /min HT. & Weight: 55.1 kg

Allergies to drugs or food:

R
30 days (Tab Supradyn daily)
K O B
Hardeep Singh

Next Follow up on _____ in Opd with Prior Appointment

Consultant Signature

Dr. Hardeep Singh
MBBS, MD Medicine

Reg. No: PMC 34833

Summary

Ref. By : DR KAPIL DOOMRA
 Medication : Nil
 Objective : FOR TESTING PURPOSE ONLY

Protocol : BRUCE
 History : Nil

16948/Mrs Raveet Kaur 33 Yrs/Female 55 Kg/174 Cms
 Date: 23-Jul-2022 03:04:18 PM

Stage	StageTime (Min:Sec)	PhaseTime (Min:Sec)	Speed (mph)	Grade (%)	METS	H.R. (bpm)	B.P. (mmHg)	R.P.P. x100	PVC	Comments
Standing					1.0	121	110/70	133	-	
ExStart					1.0	103	110/70	113	-	
Stage 1	3:00	3:01	1.7	10.0	4.7	146	110/70	160	-	
PeakX	2:03	5:04	2.5	12.0	6.4	163	110/70	179	-	
Recovery	1:00		0.0	0.0	1.0	137	110/70	150	-	
Recovery	2:00		0.0	0.0	1.0	126	110/70	138	-	
Recovery	3:00		0.0	0.0	1.0	126	110/70	138	-	
Recovery	3:23		0.0	0.0	1.0	132	110/70	145	-	

Findings :

Exercise Time : 05:04
 Max HR Attained : 163 bpm 87% of Max Predictable HR 187
 Max BP : 110/70(mmHg)
 Max Workload attained : 6.4(Fair Effort Tolerance)

-VE

DR KAPIL DEV DOOMRA
 M.D. ENL/PMC No. 40321
 CONSULTANT & INTERVENTIONAL
 CARDIOLOGIST
 MEHAR HOSPITAL, ZIRAKPUR

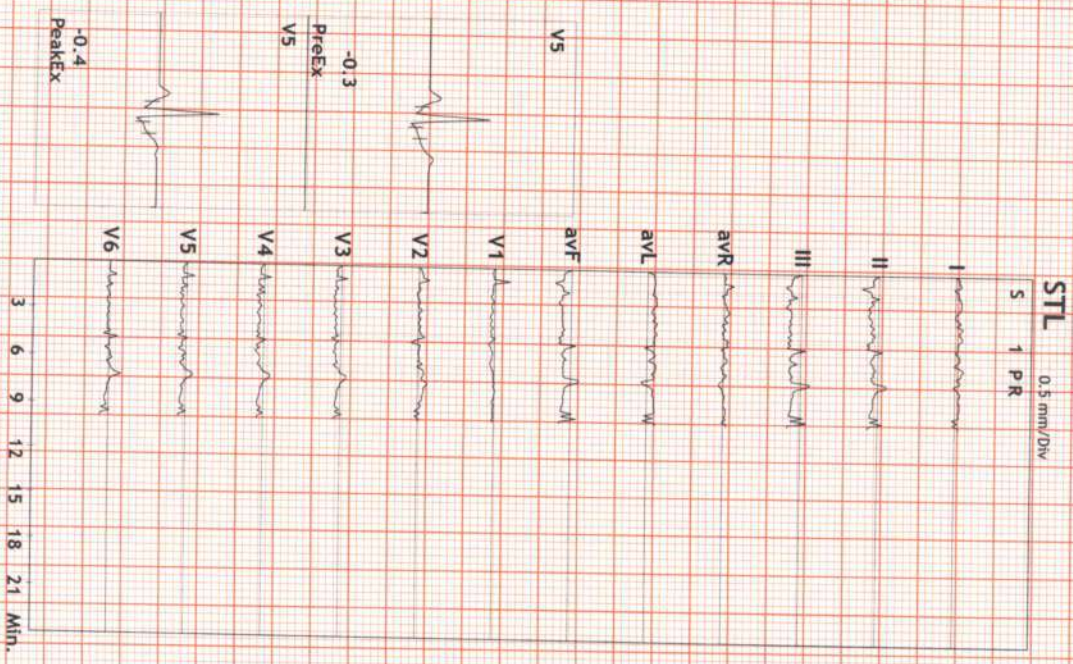

Advice/Comments:

Raveet Kaur

12 Lead + Comparison

16948/Mrs Ravneet kaurHR: 122 bpm
 33 Yrs/Female METS: 1.0
 55 Kg/174 Cms BP: 110/70
 Date: 23-Jul-2022 03:04:18 PM

MPPHR:65% of 187
 Speed: 0.0 mph
 Grade: 0.0%

Raw ECG
 BRUCE
 (1.0-100)HZ

Ex Time 00:43
 BLC :On
 Notch :On

STANDING
 10.0 mm/mV
 25 mm/Sec.

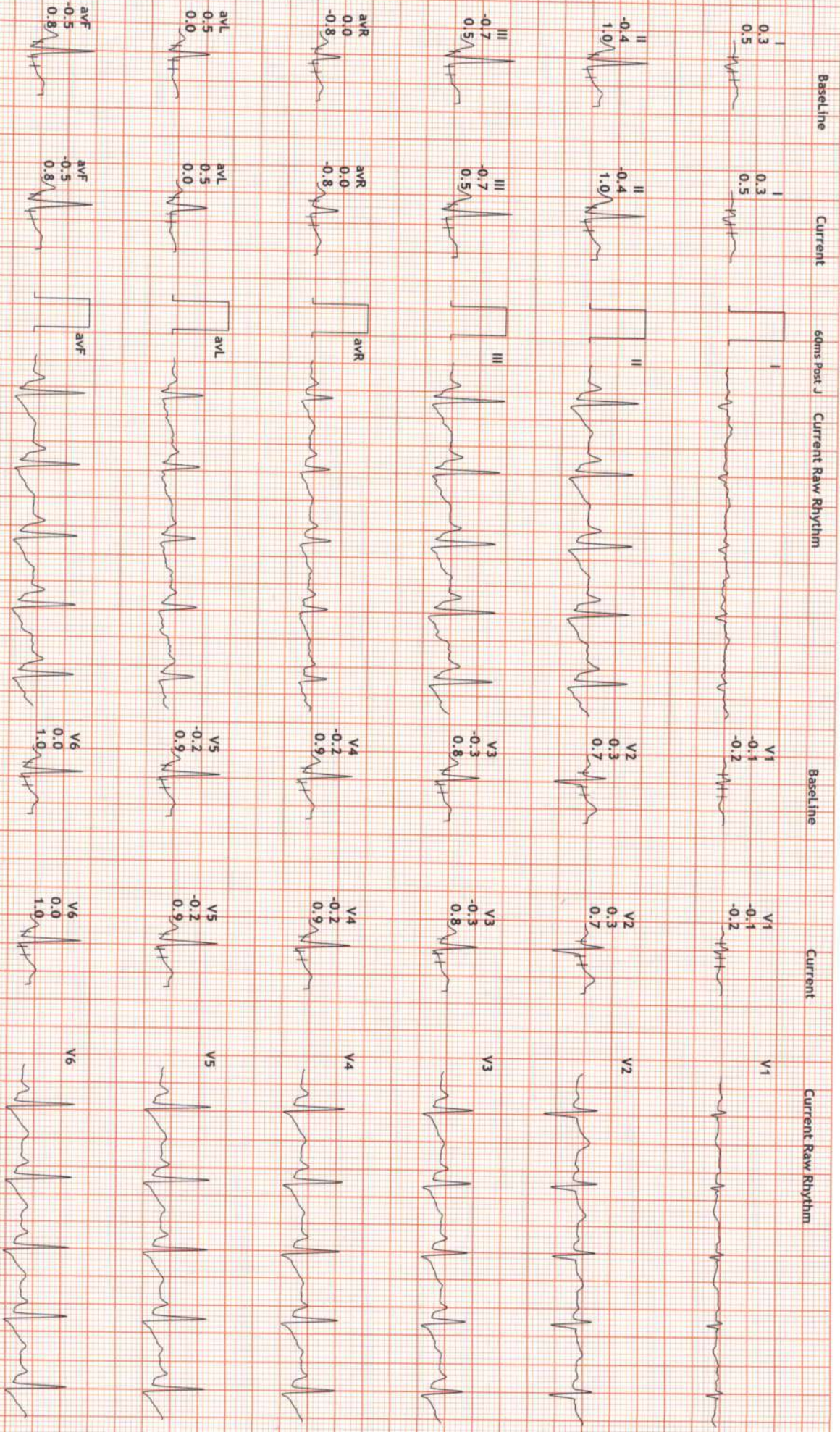

12 Lead + Comparison

16948/Mrs Ravneet kaurHR: 108 bpm
 33 Yrs/Female METS: 1.0
 55 Kg/174 Cms BP: 110/70
 Date: 23-Jul-2022 03:04:18 PM

MPHR:57% of 187
 Speed: 0.0 mph
 Grade: 0.0%

Raw ECG
 BRUCE
 (1.0-100)Hz

Ex Time 00:00
 BLC :On
 Notch :On

ExStrt
 10.0 mm/mV
 25 mm/Sec.

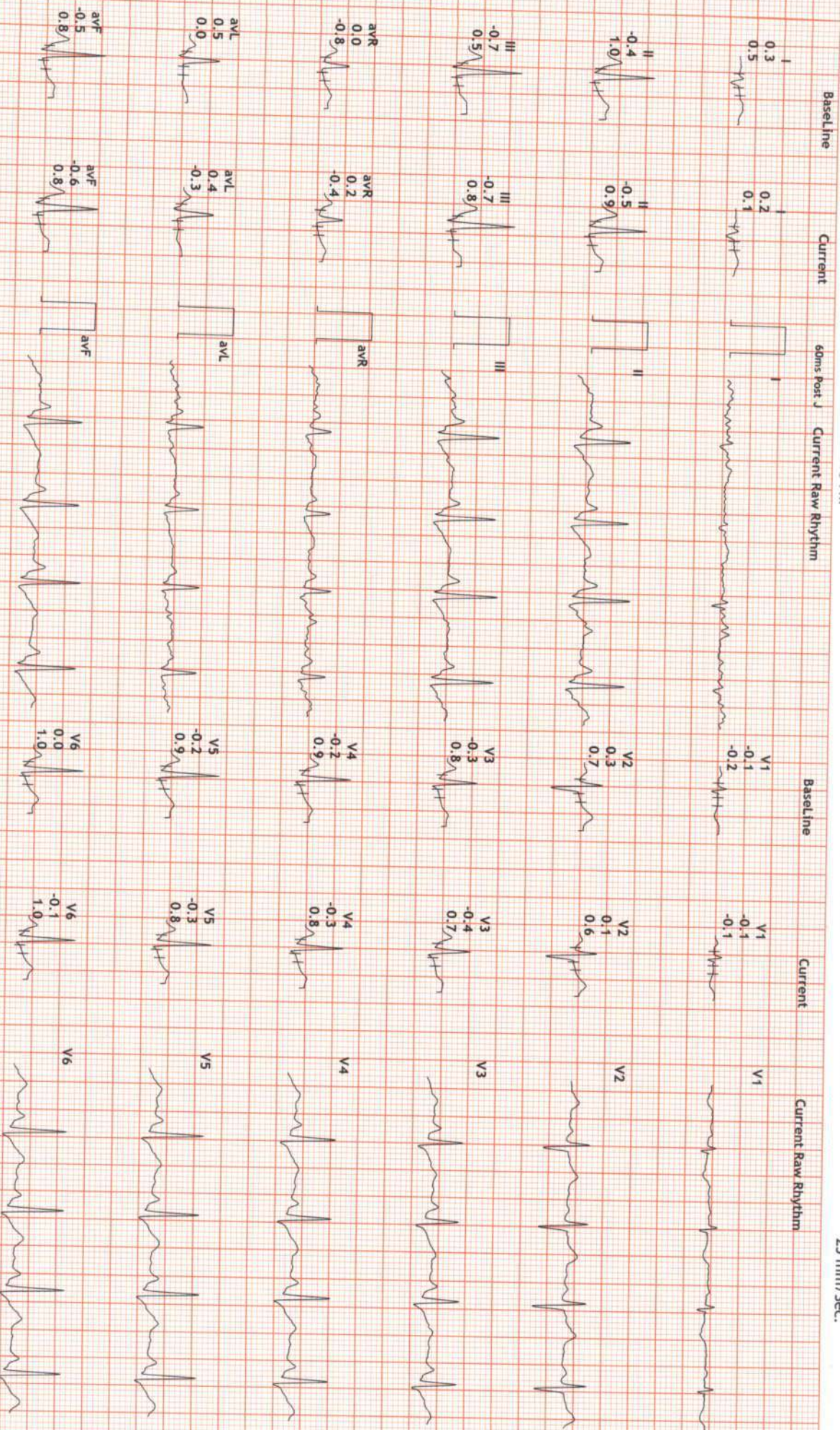

12 Lead + Comparison

16948/Mrs Ravneet KaurHR: 146 bpm
 33 Yrs/Female METS: 4.7
 55 Kg/174 Cms BP: 110/70
 Date: 23-Jul-2022 03:04:18 PM

MpHR:78% of 187
 Speed: 1.7 mph
 Grade: 10.0%

Raw ECG
 BRUCE
 (1.0-100)Hz

Ex Time 03:00
 BLC :On
 Notch :On

Stage 1 (03:00)
 10.0 mm/mV
 25 mm/Sec.



12 Lead + Comparison

16948/Mrs Ravneet kaurHR: 163 bpm
 33 Yrs/Female METS: 6.4
 55 Kg/174 Cms BP: 110/70
 Date: 23-Jul-2022 03:04:18 PM

MpHR:87% of 187
 Speed: 2.5 mph
 Grade: 12.0%

Raw ECG
 BRUCE
 (1.0-100)Hz

Ex Time 05:03
 BLC :On
 Notch :On

PeakEx
 10.0 mm/mV
 25 mm/Sec.

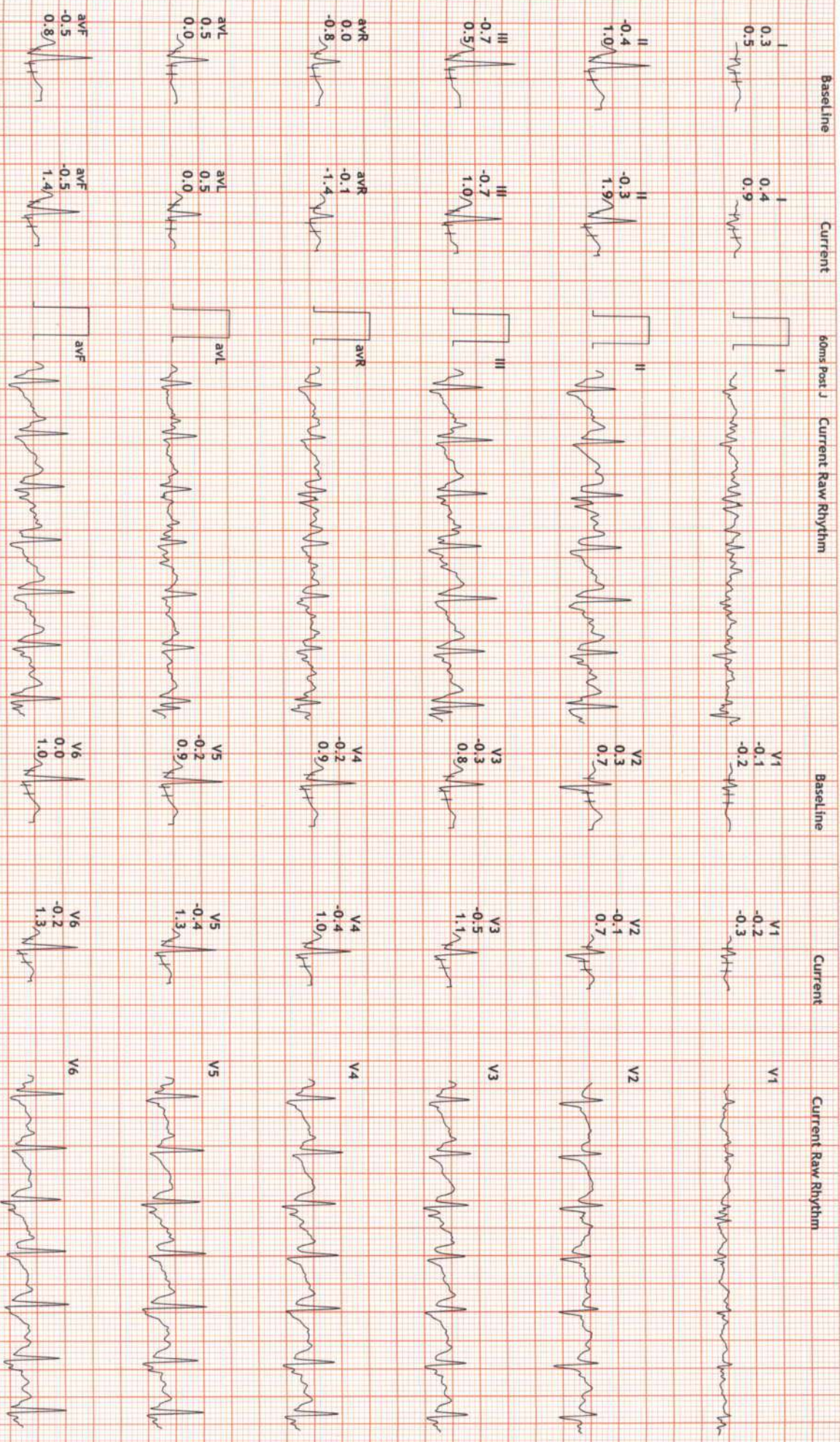

12 Lead + Comparison

16948/Mrs Ravneet kaurHR: 137 bpm
 33 Yrs/Female METS: 1.0
 55 Kg/174 Cms BP: 110/70
 Date: 23-Jul-2022 03:04:18 PM

MPPH:73% of 187
 Speed: 0.0 mph
 Grade: 0.0%

RAW ECG
 BRUCE
 (1.0-100)Hz

Ex Time 05:03
 BLC :On
 Notch :On

Recovery : (01:00)
 10.0 mm/mV
 25 mm/Sec.

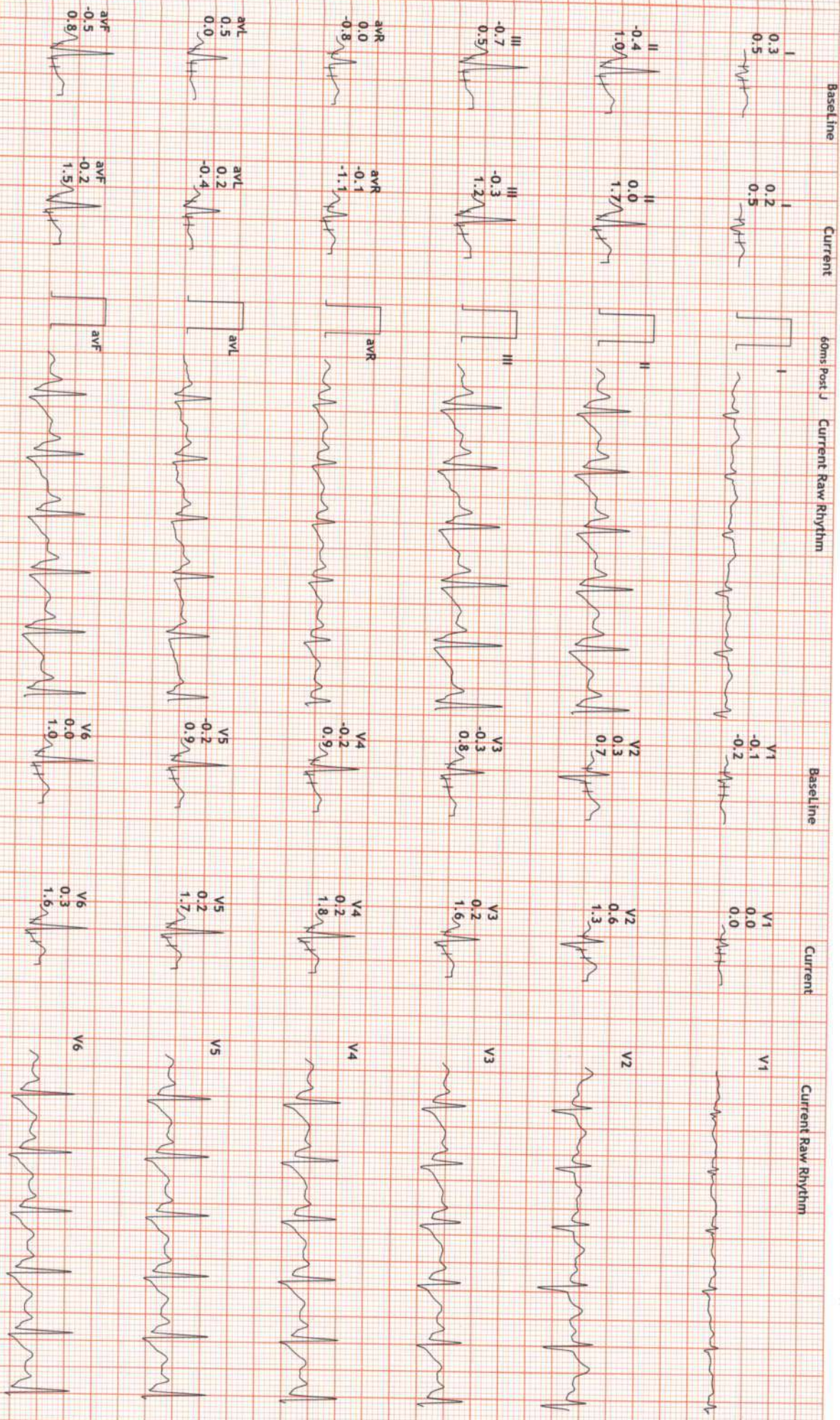

12 Lead + Comparison

16948/Mrs Ravneet kaurHR: 126 bpm
 33 Yrs/Female METS: 1.0
 55 Kg/174 Cms BP: 110/70
 Date: 23-Jul-2022 03:04:18 PM

MPPR:67% of 187
 Speed: 0.0 mph
 Grade: 0.0%

Raw ECG
 BRUCE
 (1.0-100)Hz

Ex Time 05:03
 BLC :On
 Notch :On

Recovery : (02:00)
 10.0 mm/mV
 25 mm/Sec.

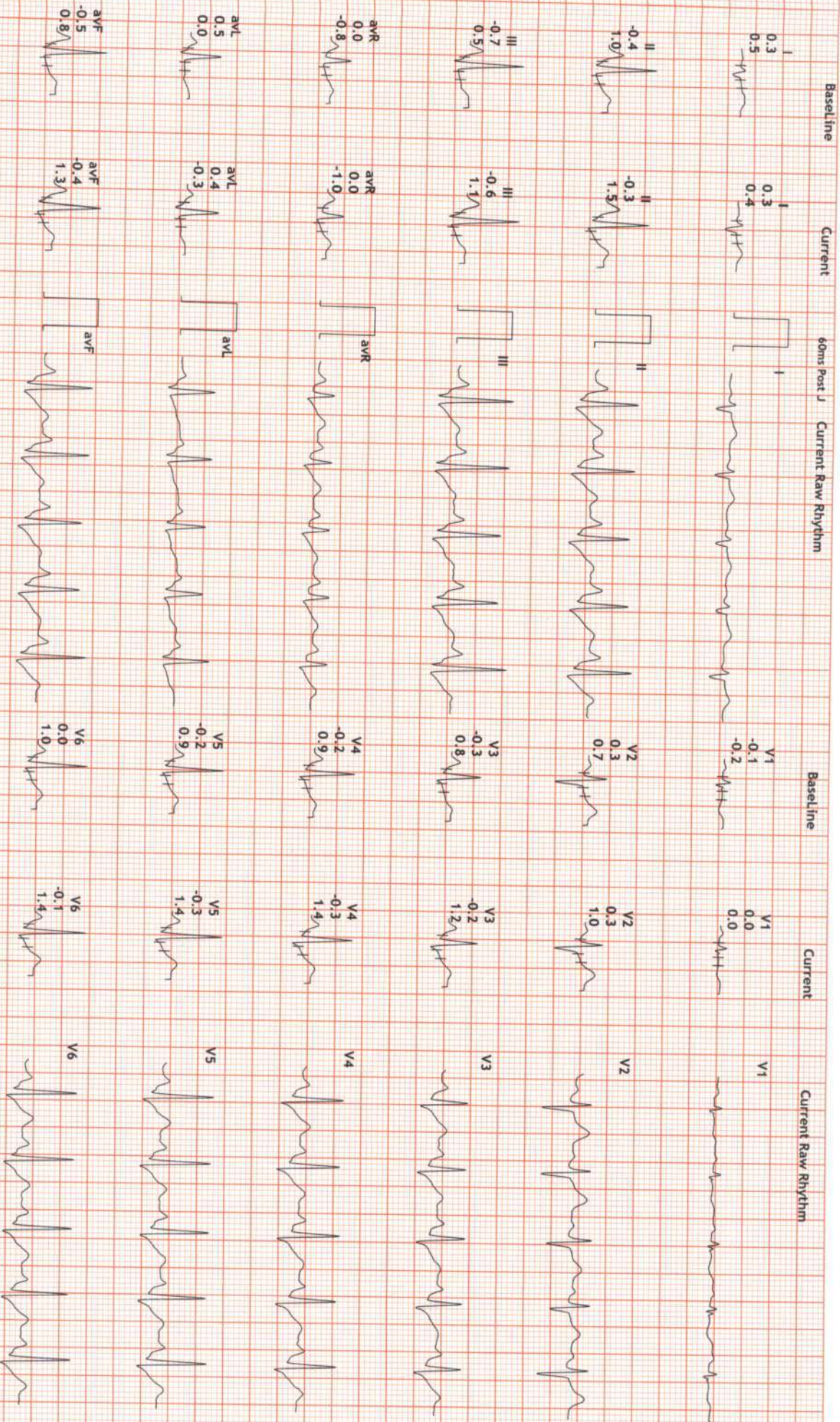

12 Lead + Comparison

16948/Mrs Rayneet KaurHR: 126 bpm
 33 Yrs/Female METS: 1.0
 55 Kg/174 Cms BP: 110/70
 Date: 23-Jul-2022 03:04:18 PM

MpHR:67% of 187
 Speed: 0.0 mph
 Grade: 0.0%

Raw ECG
 BRUCE
 (1.0-100)Hz

Ex Time 05:03
 BLC :On
 Notch :On

Recovery : (03:00)
 10.0 mm/mV
 25 mm/Sec.



Patient Name	: Mrs. Ravneet Kaur	Mobile No	: 7837154897
UHID No.	: 16954	Age	: 33 Yr Female
Address	: Flat No. 112 Gf Green Complex Apartment	Sampling Date	: 23-07-2022 11:18:00
Doctor	: Zirakpur SELF	Print Date	: 23/07/2022 13:22:00

Investigation	Observations	Biological Reference Interval	Units
---------------	--------------	-------------------------------	-------

COMPLETE BLOOD COUNTS [CBC]

HAEMOGLOBIN (HB) <i>Method: SPECTROPHOTOMETER / AUTOMATED CELL COUNTER</i>	14.5	11.0 - 15.0	gm/dl
TOTAL LEUCOCYTE COUNT (TLC) <i>Method: Impedance/Automated cell counter</i>	5009	4000 - 11000	/cmm
NEUTROPHILS	60	45 - 75	%
LYMPHOCYTE	34	20 - 45	%
MONOCYTE	04	0 - 10	%
EOSINOPHIL	02	0.00 - 6	%
BASOPHIL	00	0.00 - 2.00	%
RBC (RED BLOOD CELLS) <i>Method: Impedance/Automated cell counter</i>	4.83	3.8 - 5.8	Millions/cmm
PCV <i>Method: Calculation/Automated cell counter</i>	43.7	35 - 47	%
MCV(MEAN CELL VOLUME) <i>Method: Calculation/Automated cell counter</i>	90.4	80 - 100	fL
MCH(MEAN CELL HAEMOGLOBIN) <i>Method: Calculation/Automated cell counter</i>	30.0	27 - 31	picogram
MCHC <i>Method: Calculation/Automated cell counter</i>	33.2	33 - 37	g / dL
RDW-CV <i>Method: SPECTROPHOTOMETER / AUTOMATED CELL COUNTER</i>	14.3	10.0 - 15.0	%
RDW-SD <i>Method: SPECTROPHOTOMETER / AUTOMATED CELL COUNTER</i>	52.5	35.0 - 60.0	fL
PLATELET COUNT <i>Method: Impedance/Automated cell counter</i>	1.99	1.50 - 4.5	Lakh/cmm

ERYTHROCYTE SEDIMENTATION RATE(ESR)

ERYTHROCYTE SEDIMENTATION RATE	08	0 - 20	mm
--------------------------------	----	--------	----

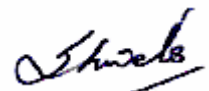
TECHNOLOGIST

Dr. Shweta

MBBS,MD(PATHOLOGY)

(EX.PGIMER,CHD)

End of Report

Patient Name	: Mrs. Ravneet Kaur	Mobile No	: 7837154897
UHID No.	: 16954	Age	: 33 Yr Female
Address	: Flat No. 112 Gf Green Complex Apartment	Sampling Date	: 23-07-2022 11:18:00
Doctor	: Zirakpur SELF	Print Date	: 23/07/2022 13:22:00

Investigation	Observations	Biological Reference Interval	Units
---------------	--------------	-------------------------------	-------

BLOOD GROUP ABO

BLOOD GROUP ABO *	B
BLOOD GROUP "RH" *	POSITIVE

LIPID PROFILE

TOTAL CHOLESTEROL	153	Desirable Cholesterol Level <200 Borderline High Cholesterol 200-240 High Cholesterol >=240	mg/dL
<i>Method : Enzymatic</i>			
TRIGLYCERIDES	95.9	Borderline high: 150-199 High : >200	mg /dl
<i>Method : GPO/PAP</i>			
H D L CHOLESTEROL	70.3	35.3 - 79.5	mg/dL
<i>Method : End Point, Phosphotungstic Acid</i>			
L D L CHOLESTEROL	63.5	100 - 190	mg/dL
<i>Method : Calculated</i>			
V L D L	19.2	7.00 - 35.0	mg/dL
<i>Method : Calculated</i>			
TOTAL CHOLESTEROL/HDL RATIO	2.2	Moderate Risk : 3.5- 5.0 High risk : >5.0	
<i>Method : Calculated</i>			
LDL/HDL CHOLESTEROL	0.9	HIGH RISK: > 5	
<i>Method : Calculated</i>			

LIVER FUNCTION TEST [LFT]

TOTAL BILIRUBIN	0.65	0.2 - 1.2	mg/dl
<i>Method : Diazo</i>			
CONJUGATED (D. Bilirubin)	0.25	0.1 - 0.4	mg/dl
<i>Method : Diazo</i>			
UNCONJUGATED (I.D.Bilirubin)	0.4	0.2 - 1.0	mg/dl
<i>Method : Calculated</i>			
AST / SGOT	20.8	00 - 35	IU/L

TECHNOLOGIST

Dr. Shweta
 MBBS,MD(PATHOLOGY)
 (EX.PGIMER,CHD)

End of Report

Patient Name	: Mrs. Ravneet Kaur	Mobile No	: 7837154897
UHID No.	: 16954	Age	: 33 Yr Female
Address	: Flat No. 112 Gf Green Complex Apartment	Sampling Date	: 23-07-2022 11:18:00
Doctor	: Zirakpur SELF	Print Date	: 23/07/2022 13:22:00

Investigation	Observations	Biological Reference Interval	Units
---------------	--------------	-------------------------------	-------

Method : IFCC

ALT/SGPT

20.1

00 - 45

U/L

Method : IFCC

ALKALINE PHOSPHATASE

81

53 - 128

U/L

Method : ALP-AMP

TOTAL PROTEIN

7.16

6.40 - 8.30

g/dl

Method : Biuret

SERUM ALBUMIN

4.06

3.50 - 5.20

g/dl

Method : Bromocresol Green

GLOBULIN

3.1

1.5 - 3.0

gm/dl

Method : Calculated

A/G RATIO

1.3

1.2 - 2.0

Method : calculated

GGT

17.2

00 - 38.0

U/L

Method : Glupa C

RFT PANEL 2

BLOOD UREA

26.9

11 - 55

mg /dl

Method : Urease-GLDH

SERUM CREATININE

0.90

0.70 - 1.30

mg /dl

Method : Enzymatic

SERUM URIC ACID

4.2

3.5 - 7.2

mg/dl

Method : Uricase-POD

BLOOD UREA NITROGEN (BUN)

12.6

5.0 - 20.0

mg/dl

Method : Spectrophotometry

UREA/CREATININE RATIO

29.8

20.0 - 35.0

mg /dl

Method : Calculated

SERUM CALCIUM

8.8

8.6 - 10.2

CHILD :-0-10 DAYS 7.6 - 10.4 mg/dl

mg/dl

Method : NM-BAPTA + EDTA

PHOSPHORUS

4.01

2.5 - 4.5

mg /dl

TECHNOLOGIST



Dr. Shweta

MBBS,MD(PATHOLOGY)

(EX.PGIMER,CHD)

End of Report

Patient Name	: Mrs. Ravneet Kaur	Mobile No	: 7837154897
UHID No.	: 16954	Age	: 33 Yr Female
Address	: Flat No. 112 Gf Green Complex Apartment	Sampling Date	: 23-07-2022 11:18:00
Doctor	: Zirakpur SELF	Print Date	: 23/07/2022 13:22:00

Investigation	Observations	Biological Reference Interval	Units
---------------	--------------	-------------------------------	-------

Method : Molydate/UV

SODIUM 140.2 136.0 - 155.0 mmol/L

Method : Ion selective electrode

POTASSIUM 4.12 3.5 - 5.5 mmol/L

Method : Ion selective electrode

CHLORIDE 101.3 96 - 107 mmol/L

Method : Ion selective electrode

BLOOD GLUCOSE - FASTING

BLOOD GLUCOSE - FASTING 91.2 70 - 110 mg/dL

Method: GOD POD

GLYCOSYLATED HB (HbA1c)

GLYCOSYLATED Hb * 4.9 4.00 - 6.50 %

MEAN BLOOD SUGAR * 93.3

EXPECTED VALUES :

Normal A1c = 6.5 %

Diabetic good control = 6.9%

Diabetic fair control = 7.0 - 7.9 %

Diabetic poor control = > = 8.0 %

Comments:-

Haemoglobin A1c (HbA1c) correlates with a time weighted average of plasma glucose values over the previous 3 to 10 weeks. The measurement of HbA1c is therefore a reflection of glucose control over a far longer period than a blood glucose value and it remains unaffected by the short term fluctuation in blood sugar levels.

SERUM URIC ACID

SERUM URIC ACID 4.2 3.5 - 7.2 mg/dl

Method : Uricase-POD

GGT (GAMMA GLUTAMYL TRANSFERASE)

GGT 17.2 00 - 38.0 U/L

TECHNOLOGIST

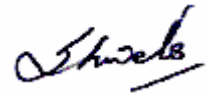

Dr. Shweta

MBBS,MD(PATHOLOGY)

(EX.PGIMER,CHD)

End of Report

Patient Name	: Mrs. Ravneet Kaur	Mobile No	: 7837154897
UHID No.	: 16954	Age	: 33 Yr Female
Address	: Flat No. 112 Gf Green Complex Apartment	Sampling Date	: 23-07-2022 11:18:00
Doctor	: Zirakpur SELF	Print Date	: 23/07/2022 13:22:00

Investigation	Observations	Biological Reference Interval	Units
---------------	--------------	-------------------------------	-------

Method : Glupa C

URINE ANALYSIS (URINE ROUTINE)

QUANTITY	20		ml.
COLOUR	YELLOW		
TRANSPARENCY	CLEAR		
SPECIFIC GRAVITY	1.015	1.005 - 1.030	
REACTION	ACIDIC	ACIDIC - ALKALINE	
PH	6.0	4.8 - 7.4	
ALBUMIN	NIL	3.50 - 5.20	
SUGAR	NIL	NIL	
BLOOD	NIL		
URINE BILIRUBIN	NIL		
UROBILINOGEN	NIL		
URINE FOR KETONE BODIES/ACETONE	NIL		mg/dL
EPITHELIAL CELLS	2-4		/HPF
PUS CELLS	1-2	1-2	/HPF
RBC	NIL		/HPF
CRYSTALS	NIL	NIL	
CASTS	NIL	NIL	
BACTERIA *	NIL		
OTHER *	NIL		

TECHNOLOGIST

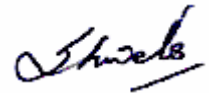

Dr. Shweta
 MBBS,MD(PATHOLOGY)
 (EX.PGIMER,CHD)

End of Report

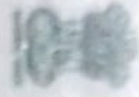

ਸਰਕਾਰ ਭਾਰਤ

Government of India



ਰਵਨੀਤ ਕੌਰ

Ravneet Kaur

ਜਨਮ ਮਿਤੀ/DOB: 31/12/1988

ਮੌਤ/ FEMALE

Download Date: 01/07/2021

Issue Date: 05/09/2020



ਸਰ ਸਿੰਘਪੁਰਾ, ਸਰੀ ਪੁਲਾੜ

8348 5593 8896

VID : 9121 7119 5589 9756

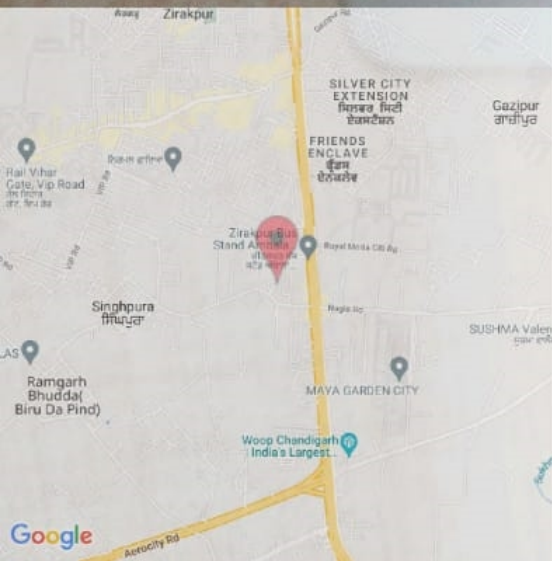

Singhpura Rd, Punjab 140603, India



Punjab
India

33°C
91°F

2022-07-23(Sat) 10:41(am)

List of Tie-up Mehar Hospital

IPD Tie-ups

- Acko General Insurance
- Aditya Birla Insurance
- Ayushman Bharat
- Care Health Insurance
- Future Generali
- Gmoney
- Pristyne Care
- Glamyo Health
- Ayu Health
- Manipal Cigna Insurance
- MAX BUPA
- Reliance Insurance
- Star Health
- TATA
- Universal Sompo

PSPCL

- FHPL
- Heritage
- HITPA
- United

- Apollo
- Bank of
- Health
- Hotel H
- Hotel N
- Hotel B
- Hotel P
- MD Ind
- Medibuc
- Mediwh
- Medlife
- Medsys
- Molson Coors
- Punjab National
- Ucare
- Welnex

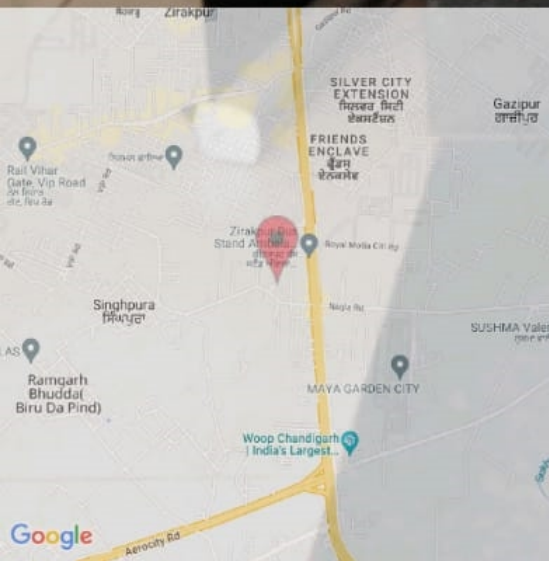

Singhpura Rd, Punjab 140603, India



Punjab
India

33°C
91°F

2022-07-23(Sat) 10:43(am)