







Name : Mrs. Vaishnavi V	UHID : 910029682 
Age/Gender : 36 Y 1 M 27 D / Female	Encounter No : OP912202194035 
Consultant : DR. Gopaldaswamy G	
Lab No : 200024283	
Sample Requested At : 19/02/2022 08:54:00	
Sample Collected At : 19/02/2022 09:24:32	
Reported At : 19/02/2022 11:28:54	
Authorized At : 19/02/2022 11:42:34	

HEMATOLOGY

Parameter	Result	Units	Biological Reference Range	Methodology
Blood Group & Rh	O Positive			
Complete Blood Count (CBC)				
Haemoglobin	11.1	g%	12 - 15	COLORIMETRY
Haematocrit (PCV)	35.2	%	36 - 46	COLORIMETRY
Total WBC Count	5200	cells/cum	4000 - 10000	FLOWCYTOMETRY
Platelet Count	284	m thous/cum	150 - 410	IMPEDANCE METHOD
ESR	26	mm/hr	0 - 20	Photometrical capillary
Total RBC Count	4.53	mill/cumm	3.8 - 4.8	IMPEDANCE METHOD
MCV	77.7	fl	83 - 101	Calculated Parameter
MCH	24.5	pg	27 - 32	Calculated Parameter
MCHC	31.5	%	31.5 - 34.5	Calculated Parameter
Differential Count				
Polymorphs	50	%	40 - 80	FLOWCYTOMETRY
Lymphocytes	36	%	20 - 40	FLOWCYTOMETRY
Eosinophils	06	%	1 - 6	FLOWCYTOMETRY
Monocytes	08	%	2 - 10	FLOWCYTOMETRY
Basophilis	00	%	0 - 2	FLOWCYTOMETRY



Name : Mrs. Vaishnavi V	UHID : 910029682 
Age/Gender : 36 Y 1 M 27 D / Female	Encounter No : OP912202194035 
Consultant : DR. Gopaldaswamy G	
Lab No : 200024283	
Sample Requested At : 19/02/2022 08:54:00	
Sample Collected At : 19/02/2022 09:24:32	
Reported At : 19/02/2022 11:28:54	
Authorized At : 19/02/2022 11:42:34	

HEMATOLOGY

Parameter	Result	Units	Biological Reference Range	Methodology
-----------	--------	-------	----------------------------	-------------

*** End Of Report ***

C. Chidambharam



Verified By
ANITHA S

Seen By Doctor

Authorized By
DR.C.Chidambharam
M.D. DNB (Pathology) ,
Consultant Pathologist.



PRASHANTH HOSPITALS

Name : Mrs. Vaishnavi V	UHID : 910029682 
Age/Gender : 36 Y 1 M 27 D / Female	Encounter No : OP912202194035 
Consultant : DR. Gopaldaswamy G	
Lab No : 100032516	
Sample Requested At : 19/02/2022 08:54:00	
Sample Collected At : 19/02/2022 09:24:32	
Reported At : 19/02/2022 12:01:50	
Authorized At : 19/02/2022 12:58:20	

BIOCHEMISTRY

Parameter	Result	Units	Biological Reference Range	Methodology
Plasma Glucose (F)	84	mg/dl	74 - 109	
Creatinine(serum)	0.6	mg/dl	0.5 - 0.9	
Uric Acid(serum)	2.6	mg/dl	2.4 - 5.7	
Lipid Profile				
Total Cholestrol	180	mg/dl	Desirable level : < 200 Borderline high : 200 - 239 High : > 240	
Triglycerides	67	mgs/dl	< 150	
HDL Cholesterol (Direct)	50	mg/dl	45 - 65	
LDL (Direct)	126	mg/dl	Adult levels Optimal: < 100 Above optimal :100 - 129 Borderline high : 130 - 159 High:160 - 189 Very high :>=190	
VLDL	04	mgs/dl	< 35	
Total HDL Ratio	3.6	mg/dl	3.5 - 5.5	
Liver Function Tests (LFT)				
Bilirubin Total	0.4	mg/dl	Newborns : 24hours : >= 8.0 48 hours : < 13.0 84 hours : < 17.0 Children age >=1 month : upto1.0 Adults :upto1.2	
Bilirubin Direct	0.1	mg/dl	0.0 - 0.3	
Bilirubin Indirect	0.3	mg/dl	0.0 - 0.7	
SGOT (AST)	20	IU/L	upto 32	



PRASHANTH HOSPITALS

Name : Mrs. Vaishnavi V	UHID : 910029682
Age/Gender : 36 Y 1 M 27 D / Female	Encounter No : OP912202194035
Consultant : DR. Gopaldaswamy G	
Lab No : 100032516	
Sample Requested At : 19/02/2022 08:54:00	
Sample Collected At : 19/02/2022 09:24:32	
Reported At : 19/02/2022 12:01:50	
Authorized At : 19/02/2022 12:58:20	

BIOCHEMISTRY

Parameter	Result	Units	Biological Reference Range	Methodology
SGPT (ALT)	18	IU/L	upto 33	
GGTP	15	U/L	upto 50	
Alkaline Phosphatase(serum)	77	U/L	35 - 104	
Total Proteins(serum)	7.3	g/dl	6.6 - 8.7	
Albumin(serum)	4.7	g/dl	3.5 - 5.2	
Globulin(serum)	2.6	gms/dl	2.8 - 5.3	
A/G Ratio	1.8		1 - 2	
BUN(Blood Urea Nitrogen)				
Blood Urea	17	mg/dl	17 - 49	
BUN(Blood Urea Nitrogen)	08	mgs/dl	Aug-23	
HbA1c	5.3	%	Non Diabetic : <6.0 Good Control : 6.0 - 7.0 Fair Control : 7.0 - 8.0 Poor Control : >8.0	
GTT Plasma 2 Hrs	77	mgs/dl	< 140	

*** End Of Report ***

Verified By
SONIYA.K

Seen By Doctor

Authorized By
DR BALAKRISHNAN R MD
Consultant biochemistry

Date : 19-02-2022 12:58

A Unit of PRASHANTH FERTILITY RESEARCH CENTRE PVT. LTD.

No. 36 & 36A, Velachery Main Road, Velachery, Chennai - 600 042. ☎ +91 93 8099 8099
☎ +91 44 4680 5544 / 2243 9494 ✉ info@prashanthhospitals.org 🌐 www.prashanthhospitals.org



PRASHANTH HOSPITALS

Name : Mrs. Vaishnavi V	UHID : 910029682
Age/Gender : 36 Y 1 M 27 D / Female	Encounter No : OP912202194035
Consultant : DR. Gopaldaswamy G	
Lab No : 7000015950	
Sample Requested At : 19/02/2022 08:54:00	
Sample Collected At : 19/02/2022 09:24:32	
Reported At : 19/02/2022 11:46:01	
Authorized At : 19/02/2022 11:58:56	

IMMUNOLOGY

Parameter	Results	Units	Biological Reference Range	Methodology
FreeT3	2.98	pg/ml	1.8 - 4.2	ECLIA Method
FreeT4	1.28	ng/dl	0.8 - 2.2	ECLIA Method
TSH	3.25	uIU/ml	0.4 - 7.0	ECLIA Method

*** End Of Report ***



Verified By
SATHYAMOORTHY.P

Seen By Doctor

DR BALAKRISHNAN R MD
Consultant biochemistry



PRASHANTH HOSPITALS

Name : Mrs. Vaishnavi V	UHID : 910029682 
Age/Gender : 36 Y 1 M 27 D / Female	Encounter No : OP912202194035 
Consultant : DR. Gopalaswamy G	
Lab No : 300008099	
Sample Requested At : 19/02/2022 09:34:39	
Sample Collected At : 19/02/2022 09:37:51	
Reported At : 19/02/2022 11:31:28	
Authorized At : 19/02/2022 12:40:03	

CLINICAL PATHOLOGY

Parameter	Result	Units	Biological Reference Range	Methodology
Urine Glucose (F)	Nil			
Urine Glucose (PP)	Nil			

*** End Of Report ***



C. Chidambharam

Seen By Doctor

Verified By
NAZEEMA.S

Authorized By
DR.C.Chidambharam
M.D. DNB (Pathology) ,
Consultant Pathologist.



Name : Mrs. Vaishnavi V	UHID : 910029682 
Age/Gender : 36 Y 1 M 27 D / Female	Encounter No : OP912202194035 
Consultant : DR. Gopalaswamy G	
Lab No : 300008097	
Sample Requested At : 19/02/2022 08:54:00	
Sample Collected At : 19/02/2022 09:24:32	
Reported At : 19/02/2022 11:32:58	
Authorized At : 19/02/2022 11:44:24	

CLINICAL PATHOLOGY

Parameter	Result	Units	Biological Reference Range	Methodology
-----------	--------	-------	----------------------------	-------------

Stool Routine



Color	Brownish Yellow
Consistency	Semi solid
Mucus	Absent
Blood	Nil
Pus Cells	0 - 2 /hpf
RBCs	Nil
Trophozoites	Nil
Ova	Nil
Cyst	Nil

Urine Routine

colour	Pale Yellow
pH	6.0
Sp.Gravity	1.020
Protein	Nil
Glucose	Nil
Leucocytes	Nil
Nitrite	Nil
Blood	Nil
Ketone	Absent
Bilirubin	Nil
Urobilinogen	Normal
Pus Cells	2 - 4 /hpf
Epithelial cells	6 - 8 / hpf



PRASHANTH HOSPITALS

Name : Mrs. Vaishnavi V	UHID : 910029682 
Age/Gender : 36 Y 1 M 27 D / Female	Encounter No : OP912202194035 
Consultant : DR. Gopaldaswamy G	
Lab No : 300008097	
Sample Requested At : 19/02/2022 08:54:00	
Sample Collected At : 19/02/2022 09:24:32	
Reported At : 19/02/2022 11:32:58	
Authorized At : 19/02/2022 11:44:24	

CLINICAL PATHOLOGY

Parameter	Result	Units	Biological Reference Range	Methodology
RBCs	Nil			
Casts	Nil			
Crystals	Nil			

*** End Of Report ***

C. Chidambharam

Seen By Doctor

Verified By
NAZEEMA.S

Authorized By
DR.C.Chidambharam
M.D. DNB (Pathology) ,
Consultant Pathologist.



Patient Name	Mrs. Vaishnavi V	Age / Sex	36 Y/F
Patient ID	910029682	Visit No.	1
Ref. By	Dr. Gopaldaswamy .G	Visit Date	19.02.2022

USG ABDOMEN AND PELVIS

Real time B-mode Ultrasonography of Upper Abdomen, KUB and Pelvis done

UPPER ABDOMEN:

Liver is normal in size (13.8 cm) and shows uniform echo texture. No abscess or mass lesion in the liver. Intrahepatic biliary radicals not dilated. Portal and Hepatic veins appear normal. Gall bladder: Fundus, body and neck imaged. Walls and lumen appeared normal. No calculi seen. Common duct appeared normal. No calculi seen. Pancreas: Visualized portions of pancreas appeared normal. Duct is not dilated. Spleen appeared normal in size (10.0 cm) and shows homogenous echoes.

KUB:

RT. Kidney measures 10.7 x 3.8 cm. Cortex appears normal. Cortico medullary differentiation is maintained. Pelvicalyceal system is not dilated. No calculus is seen. Right ureter is not dilated.

LT. Kidney measures 9.8 x 4.5 cm. Cortex appears normal. Cortico medullary differentiation is maintained. Pelvicalyceal system is not dilated. No calculus is seen. Left ureter is not dilated.

Bladder : is normal in contour. No calculus, mass or diverticulum is seen.

PELVIS :

Uterus measures 8.2 x 4.0 x 5.5 cm. Anteverted. Shows homogenous myometrial echoes. No focal lesion. Endometrial thickness 7.3 mm, cavity appears normal. **IUCD in situ.** Cervix: Appear normal in size. No focal lesion.



Patient Name	Mrs. Vaishnavi V	Age / Sex	36 Y/F
Patient ID	910029682	Visit No.	1
Ref. By	Dr. Gopaldaswamy .G	Visit Date	19.02.2022

Ovaries:

Right ovary measures 2.5 x 1.9 cm

Right ovary appear normal in size and echotexture

Left ovary measures 2.7 x 1.9 cm

Left ovary appear normal in size and echotexture

P.O.D: is free. No adnexal mass lesion seen.

Retroperitoneum: Aorta and IVC appears normal. No obvious para aortic lymphadenopathy.
No free fluid in peritoneal cavity.

Impression:

- No significant abnormality detected in the visualized organs.
- IUCD in situ

Dr. Kathiresan
Consultant Sonologist

Patient name	Mrs. VAISHNAVI.V.	Age/Sex	36 Years / Female
Patient ID	910029682	Visit No	1
Referred by	Dr. Gopalaswamy. G	Visit Date	19/02/2022

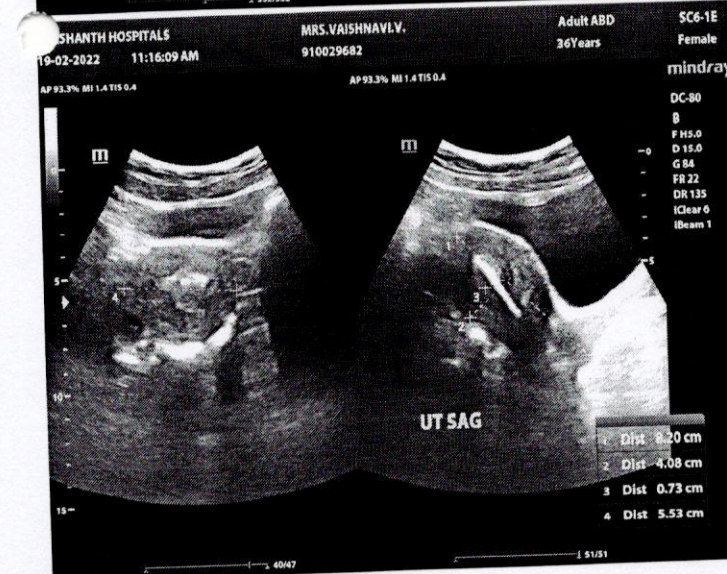
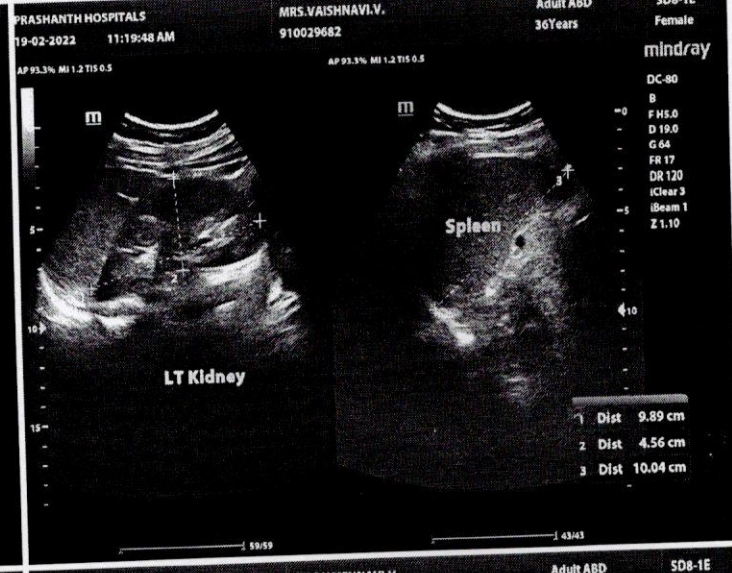
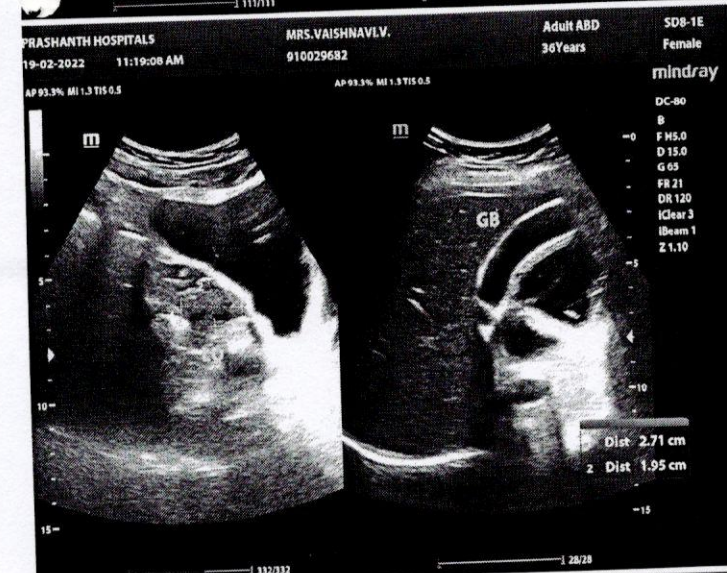

Mrs. Vaishnavi
ID: 910029682

36 Years

Female

Technician:
Ordering Ph:
Referring Ph:
Attending Ph:

QT / QTcBaz : 380 / 427 ms
PR : 126 ms
P : 60 ms
RR / PP : 784 / 789 ms
P / QRS / T : 53 / 68 / 55 degrees

Normal sinus rhythm
Normal ECG

19.02.2022 9:51:19
PRASANTH SUPERSPECIALITY
VELACHERY
CHENNAI

Location:
Order Number:
Visit:
Indication:
Medication 1:
Medication 2:
Medication 3:

Room:

76 bpm
-- / -- mmHg

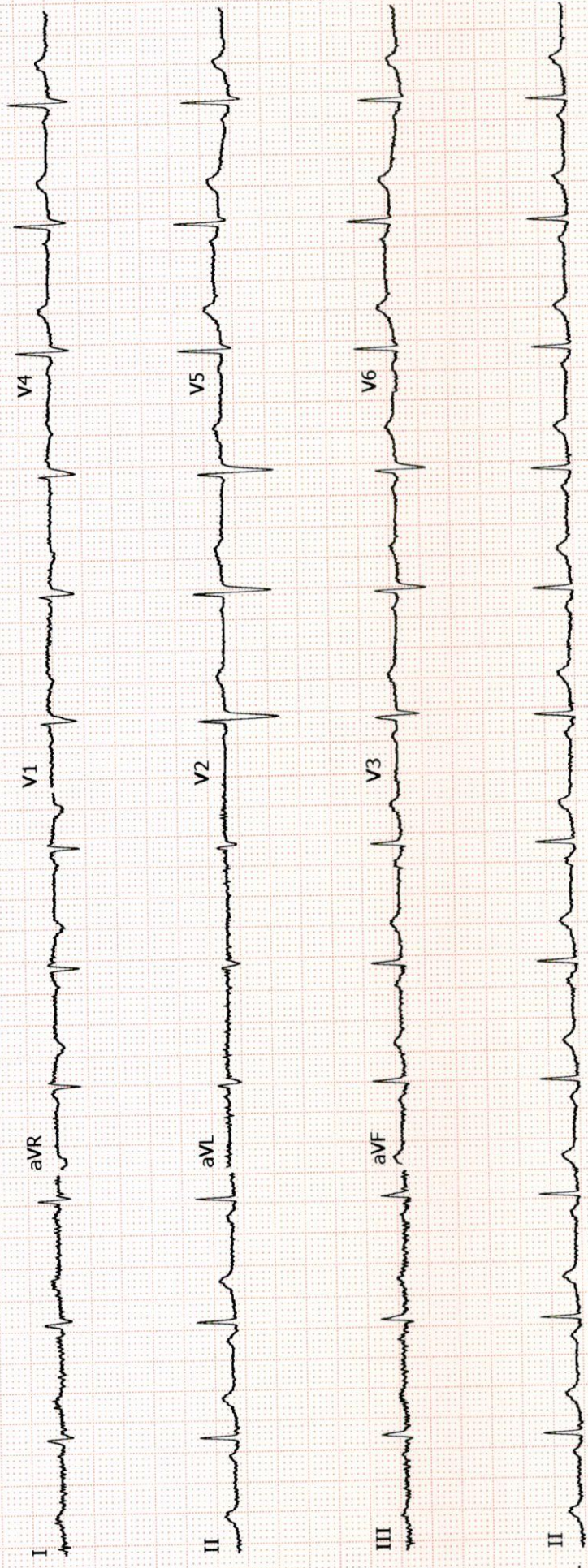



PRASHANTH HOSPITALS

NAME : MRS.VAISHNAVI V UHID : 910029682
OP NO : 912202194035 LAB ID : 180013474
AGE/SEX : 36 Y/Female Request Date : 19/02/2022 08:54:00
CONSULTANT : DR. GOPALASWAMY MS.,FRCS Report Date : 19/02/2022 19:46:18
Investigation Prescribed By : DR.GOPALASWAMY G MS.,FRCS

DEPARTMENT OF RADIOLOGY (X-RAY)

INVESTIGATION : XR - CHEST PA

Tracheal air column normal

Mediastinal position is within normal limits

Cardiac contour and cardiothoracic ratio are normal

Lung fields appear clear bilaterally

The cardiophrenic and costophrenic angles are free

Domes of the diaphragm are normal in position

Bony cage and chest wall show no significant abnormality

Impression:

X-Ray Chest PA View is within normal limits

DR BENO JEFFERSON P MDRD
CONSULTANT RADIOLOGIST
REG NO: 117105

A Unit of PRASHANTH FERTILITY RESEARCH CENTRE PVT. LTD.

No. 36 & 36A, Velachery Main Road, Velachery, Chennai - 600 042. ☎ +91 93 8099 8099

☎ +91 44 4680 5544 / 2243 9494 ✉ info@prashanthhospitals.org 🌐 www.prashanthhospitals.org



PRASHANTH HOSPITALS

NAME : MRS.VAISHNAVI V
OP NO : 912202194035
AGE/SEX : 36 Y/Female
CONSULTANT : .

UHID : 910029682
LAB ID : 9121166133
Request Date : 19/02/2022 08:54:00
Report Date : 19/02/2022

DEPARTMENT OF CARDIOLOGY

INVESTIGATION : 2D ECHO/TMT

LV MEASUREMENTS

AO	27 mm	IVS	07 mm
LA	32 mm	LVPW	08 mm
LVID (ED)	44 mm	EF	70 %
LVID (ES)	27 mm	FS	40 %

MORPHOLOGICAL DATA

MITRAL VALVE :

AML : NORMAL
PML : NORMAL
CHORDAE : NORMAL
AORTIC VALVE : NORMAL
TRICUSPID VALVE : NORMAL
PULMONARY VALVE : NORMAL
ATRIA : NORMAL
RIGHT VENTRICLE : NORMAL
THROMBOSIS : NIL
INTER ATRIAL SEPTUM : INTACT
INTER VENTRICULAR SEPTUM : INTACT
AORTA : NORMAL
PULMONARY ARTERY : NORMAL
PERICARDIUM:- : NORMAL

A Unit of PRASHANTH FERTILITY RESEARCH CENTRE PVT. LTD.

No.36 & 36 A, Velachery Main Road, Velachery, Chennai - 600 042. ☎ +91 93 8099 8099

☎ +91 44 4680 5544 / 2243 9494 ✉ info@prashanthhospitals.org 🌐 www.prashanthhospitals.org



DOPPLER DATA :

MITRAL VALVE : NORMAL E/A RATIO AT MITRAL INFLOW
: TRIVIAL- MR E :87 cm/s, A : 54 cm/s
AORTIC VALVE : NO AR, NO AS, VEL :107 cm/s
PULMONARY VALVE : NO PR, NO PS, VEL :97 cm/s
TRICUSPID VALVE : TRIVIAL TR / NO PAH / TRPG : 16 mmHg

IMPRESSION:

- *NO REGIONAL WALL MOTION ABNORMALITY
- *NORMAL LV DIMENSIONW WITH NORMAL LV SYSTOLIC AND DIASTOLIC FUNCTION (LVEF: 70 %)
- *NO PERICARDIAL EFFUSION
- *NO EVIDENCE OF CLOT OR VEGETATION

DONE BY : KARTHIKA. V
ECHO TECHNOLOGIST

DR.K.DHAMODARAN.,MD.,DM.,FNB.,FESC.,FSCAI
Sr. CONSULTANT INTERVENTIONAL CARDIOLOGIST

DR.M.KATHIRESAN.,MD.,DM.,FNB.,FESC.,FSCAI
Sr. CONSULTANT INTERVENTIONAL CARDIOLOGIST

DR.D.SHANMUGA SUNDARAM,MD.,DNB (Cardio)
Sr. CONSULTANT INTERVENTIONAL CARDIOLOGIST

DR.SIVAKUMAR.,MD.,DNB.,FNB
Sr. CONSULTANT INTERVENTIONAL CARDIOLOGIST

(DK HEART CARE TEAM)



EYE CHECK-UP REPORT

NAME : MRS. Vaighnavi V

DATE : 19/02/2022

AGE /SEX : 36/F

UHD NUM : 910029682

Chief complaints : Regular eye check up

Past history : H/O: Lasik Laser done in BF X 2 years back

Systemic Diseases : —

DISTANCE VISION :

WITH OUT GLASS :

O/A/N : OU; 6/6, N6

WITH GLASS :

COLOR VISION :

NORMAL / ABNORMAL

GLASS PRESCRIPTION :

EYE	SPH	CYL	AXIS	V/A		SPH	CYL	AXIS	V/A
DISTANCE									
ADD									

ANTERIOR SEGMENT :

BE WNL

CORNEA & LENS :

REMARK : CONTINUE WITH SAME GLASSE

ROUTINE CHECK UP AFTER 6/12 MONTH

FUNDUSCOPY ONCE A YEAR

→ Refresh Tears Eye drops

OPTOMETRIST



PRASHANTH HOSPITALS

Name : Mrs. Vaishnavi V
Age/Gender : 36 Y 1 M 28 D / Female
Consultant : DR. Gopaldaswamy G
Lab No : 500001823
Sample Requested At : 19/02/2022 12:06:30
Sample Collected At : 19/02/2022 13:03:33
Reported At : 20/02/2022 13:33:25
Authorized At : 20/02/2022 13:42:54
Histopathology No : H2101709

UHID : 910029682



Encounter No : OP 912202194035



HISTOPATHOLOGY

Papsmear

SPECIMEN TYPE: Liquid-Based Preparation (PAP- test)

Specimen Adequacy :

Satisfactory for evaluation : Transformation zone not identified

Reactive cellular changes associated with: Inflammation (includes typical repair)

Organisms : Trichomonas vaginalis

Epithelial cell Abnormality :

Squamous cell Abnormality : Absent

Glandular cell abnormality : Absent

Interpretation : Vaginal Trichomoniasis

Negative for intra-epithelial lesions or malignancy

*** End Of Report ***

Verified By
DR.C.Chidambharam

DR.C.Chidambharam
M.D. DNB (Pathology),
Consultant Pathologist.