



magnum health <magnumhealthcheckup@gmail.com>

Health Check up Booking Confirmed Request(bobS41665),Package Code-PKG10000228, Beneficiary Code-71745

1 message

Mediwheel <wellness@mediwheel.in>
To: magnumhealthcheckup@gmail.com
Cc: customercare@mediwheel.in

Tue, Jul 4, 2023 at 6:45 PM



Mediwheel
...Your wellness partner

**011-41195959**

Email:wellness@mediwheel.in

Hi **Chopda Medicare & Research Centre Pvt.ltd,**

Diagnostic/Hospital Location :3/4 Patil lane no-1 Laxmi Nagar , Near K.B.H. Vidyalaya Canada
Corner,City:Nashik

We have received the confirmation for the following booking .

Beneficiary Name : PKG10000228

Beneficiary Name : Vaishali ✓

Member Age : 27

Member Gender : Female

Member Relation : Spouse

Package Name : Medi-Wheel Full Body Health Checkup Female Below 40

Location : AHMEDNAGAR,Maharashtra-422605

Contact Details : 9766322778

Booking Date : 04-07-2023

Appointment Date : 08-07-2023

Instructions to undergo Health Check:

1. Please ensure you are on complete fasting for 10-To-12-Hours prior to check.
2. During fasting time do not take any kind of medication, alcohol, cigarettes, tobacco or any other liquids (except Water) in the morning.
3. Bring urine sample in a container if possible (containers are available at the Health Check centre).
4. Please bring all your medical prescriptions and previous health medical records with you.
5. Kindly inform the health check reception in case if you have a history of diabetes and cardiac problems.

For Women:

1. Pregnant Women or those suspecting are advised not to undergo any X-Ray test.
2. It is advisable not to undergo any Health Check during menstrual cycle.

We request you to facilitate the employee on priority.



भारत सरकार

Department of Public Welfare



वैशाली अनिल नाईकवाडी

Vaishali Anil Naikwadi

जन्म तारीख/DOB: 01/01/1995

महिला/ FEMALE

8144 3899 7602

VID 9160 9736 9838 1068

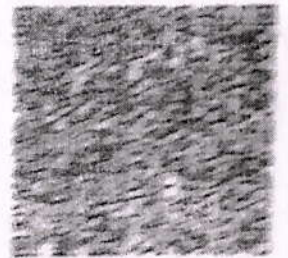

माझे आधार, माझी ओळख

Patient Name : Mrs. NAIKWADI VAISHALI ANIL [MRN-230700118]
Age / Gender : 28 Yr / Female
Address : AT POST GARDANI ABHANG MALA, GARDANI AKOLE MAHA, AKOLA (AHMEDNAGAR), MAHARASHTRA
Req. Doctor: Dr. CHOPDA MANOJ
Regn. ID: OPD.23-24-6636

HAEMATOLOGY

Request Date : 08-07-2023 09:25 AM **Reporting Date :** 08-07-2023 10:38 AM
Collection Date : 08-07-2023 09:29 AM [16324] **Reporting Status :** Finalized
Acceptance Date : 08-07-2023 09:29 AM | **TAT:** 01:09 [HH:MM]

Investigations	Result	Biological Reference Range
CBC *[EDTA]		
HAEMOGLOBIN (Hb)	12.6 g/dl	F 11.50 - 16.50 g/dl
WBC TOTAL COUNT	6300 /cmm	4000.00 - 11000.00 /cmm
PLATELET COUNT	3.45 Lakh	1.50 - 4.50 Lakh
DIFFERENTIAL COUNT		
NEUTROPHILS	53 %	40.00 - 70.00 %
LYMPHOCYTES	39 %	20.00 - 45.00 %
EOSINOPHILS	03 %	1.00 - 6.00 %
MONOCYTES	05 %	2.00 - 10.00 %
BASOPHILS	00 %	0.00 - 1.00 %
RBC		
RBC COUNT	4.74 mil/cmm	3.50 - 5.50 mil/cmm
PCV/HCT	39.2 %	37.00 - 54.00 %
MCV	84.2 fL	80.00 - 100.00 fL
MCH	26.5 pg	24.00 - 34.00 pg
MCHC	31.5 g/dl *	32.00 - 36.00 g/dl
RDW-CV	14.1 %	11.00 - 16.00 %

END OF REPORT.

Prepared by
 DNYANESHWAR KAWADE

Dr. Sudhir Sanklecha



3/5, Patil Lane No.1, Laxmi Nagar, Near K.B.H. Vidyalaya, Canada Corner, Nashik-422005
 Phone : 0253-2316200/01/02/03/04, Email : magnumheartinstitute@gmail.com
 www.magnumheartinstitute.com

Patient Name : Mrs. NAIKWADI VAISHALI ANIL [MRN-230700118]
Age / Gender : 28 Yr / Female
Address : AT POST GARDANI ABHANG MALA, GARDANI AKOLE MAHA, AKOLA (AHMEDNAGAR),
MAHARASHTRA
Req. Doctor: Dr. CHOPDA MANOJ
Regn. ID: OPD.23-24-6636

HAEMATOLOGY

Request Date : 08-07-2023 09:25 AM
Collection Date : 08-07-2023 09:29 AM [16324]
Acceptance Date : 08-07-2023 09:29 AM | **TAT:** 03:54 [HH:MM]
Reporting Date : 08-07-2023 01:23 PM
Reporting Status : Finalized

Investigations	Result	Biological Reference Range
BLOOD GROUP *[Whole blood]	'A' NEGATIVE .	
HBA1C		
HBA1C	5.2 %	
METHOD	HPLC METHOD	
Estimated Average Glucose	102.54 mg/dl	
Performed On: Biorad D 10		
<u>Reference Range As Per ADA</u>	<u>Guidance For Known Diabetes</u>	
Normal : Below 5.7%	Good Control : Below 6.5%	
Pre-Diabetes : 5.7% - 6.4%	Fair Control : 6.5% - 7%	
Diabetes : >=6.5%	Unsatisfactory Control : 7.0% - 8%	
	Poor Control : >8%	

END OF REPORT.

Prepared By
DNYANESHWAR KAWADE

he
Dr. Sudhir Sanklecha
Pathologist
(MD Path)
Reg. No. 70405

Patient Name : Mrs. NAIKWADI VAISHALI ANIL [MRN-230700118]
Age / Gender : 28 Yr / Female
Address : AT POST GARDANI ABHANG MALA, GARDANI AKOLE MAHA, AKOLA (AHMEDNAGAR),
MAHARASHTRA
Req. Doctor: Dr. CHOPDA MANOJ
Regn. ID: OPD.23-24-6636

BIOCHEMISTRY

Request Date : 08-07-2023 09:25 AM
Collection Date : 08-07-2023 09:29 AM[B18100]
Acceptance Date : 08-07-2023 09:29 AM | TAT: 03:53 [HH:MM]
Reporting Date : 08-07-2023 01:22 PM
Reporting Status : Finalized

Investigations	Result	Biological Reference Range
BLOOD SUGAR F & PP		
BLOOD SUGAR FASTING	87.07 mg/dl	60.00 - 110.00
BLOOD SUGAR (PP)	101.7 mg/dl	70.00 - 140.00
CALCIUM *[Serum]	8.2 mg/dl	8.10 - 10.50 mg/dl
CREATININE *[Serum]	0.7 mg/dl	0.60 - 1.40
URIC ACID	4.2 mg/dl	F 2.50 - 6.20
UREA *[Serum]	17.12 mg/dl	15.00 - 45.00

END OF REPORT.

Prepared By
DNYANESHWAR KAWADE

Le
Dr. Sudhir Sanklecha
Pathologist
(MD Path)
Reg. No. 70405



Chopda Medicare & Research Centre Pvt. Ltd.

MAGNUM

HEART INSTITUTE



Patient Name : Mrs. NAIKWADI VAISHALI ANIL [MRN-230700118]
Age / Gender : 28 Yr / Female
Address : AT POST GARDANI ABHANG MALA, GARDANI AKOLE MAHA, AKOLA (AHMEDNAGAR), MAHARASHTRA
Req. Doctor: Dr. CHOPDA MANOJ
Regn. ID: OPD.23-24-6636

BIOCHEMISTRY

Request Date : 08-07-2023 09:25 AM
Collection Date : 08-07-2023 09:29 AM[B18100]
Acceptance Date : 08-07-2023 09:29 AM | TAT: 03:56 [HH:MM]
Reporting Date : 08-07-2023 01:25 PM
Reporting Status : Finalized

Investigations	Result	Biological Reference Range
LIPID PROFILE		
CHOLESTROL	174.70 mg/dl	< 200.00
TRIGLYCERIDES	93.10 mg/dl	< 160.00
HDL CHOLESTROL	47.69 mg/dl	30.00 - 65.00
LDL CHOLESTROL	108.39 mg/dl	75.00 - 165.00 mg/dl
VLDL	18.62 mg/dl	6.00 - 38.00 mg/dl
CHO/HDL RATIO	3.66	3.00 - 5.50
LDL/HDL RATIO	2.27 *	2.50 - 4.00

END OF REPORT.

Prepared by
DNYANESHWAR KAWADE

Dr. Sudhir Sanklecha
Pathologist
(MD Path)
Reg. No. 70405

3/5, Patil Lane No.1, Laxmi Nagar, Near K.B.H. Vidyalaya, Canada Corner, Nashik-422005
Phone : 0253-2316200/01/02/03/04, Email : magnumheartinstitute@gmail.com
www.magnumheartinstitute.com



Patient Name : Mrs. NAIKWADI VAISHALI ANIL [MRN-230700118]
Age / Gender : 28 Yr / Female
Address : AT POST GARDANI ABHANG MALA, GARDANI AKOLE MAHA, AKOLA (AHMEDNAGAR),
MAHARASHTRA
Req. Doctor: Dr. CHOPDA MANOJ
Regn. ID: OPD.23-24-6636

BIOCHEMISTRY

Request Date : 08-07-2023 09:25 AM
Collection Date : 08-07-2023 09:29 AM [BI8100]
Acceptance Date : 08-07-2023 09:29 AM | **TAT:** 03:57 [HH:MM]
Reporting Date : 08-07-2023 01:26 PM
Reporting Status : Finalized

Investigations	Result	Biological Reference Range
Liver Function Test *[Serum]		
SGOT	18.4 IU/L	UPTO <= 40.00
SGPT	16.9 IU/L	UPTO <= 40.00
ALKP	56.4 U/L	40.00 - 130.00 (Age 18 Y - 100 Y)
Total Protein	7.5 g/dl	6.00 - 7.80
Albumin	4.48 g/dl	3.20 - 4.60
Globulin	3.02 g/dl	2.00 - 3.50 g/dl
A:G Ratio	1.48	
Total Bilirubin	0.5 mg/dl	0.20 - 1.20
Direct Bilirubin	0.2 mg/dl	0.00 - 0.40
Indirect Bilirubin	0.30 mg/dl	0.20 - 0.60 mg/dl

END OF REPORT.

Prepared by
DNYANESHWAR KAWADE

Dr. Sudhir Sanklecha
Pathologist
(MD Path)
Reg. No. 70405



Chopda Medicare & Research Centre Pvt. Ltd.

MAGNUM

HEART INSTITUTE



Patient Name : Mrs. NAIKWADI VAISHALI ANIL [MRN-230700118]
Age / Gender : 28 Yr / Female
Address : AT POST GARDANI ABHANG MALA, GARDANI AKOLE MAHA, AKOLA (AHMEDNAGAR), MAHARASHTRA
Req. Doctor: Dr. CHOPDA MANOJ
Regn. ID: OPD.23-24-6636

HORMONES

Request Date : 08-07-2023 09:25 AM **Outsourced To :** Sanklecha lab
Collection Date : 08-07-2023 09:29 AM [HO1128]
Acceptance Date : 08-07-2023 09:29 AM

Investigations	Result	Biological Reference Range
TSH	1.10 uIU / ml	0.40 - 4.50 uIU / ml

END OF REPORT.

Prepared By
DNYANESHWAR KAWADE

Dr. Sudhir Sanklecha
Pathologist
(MD Path)
Reg. No. 70405

3/5, Patil Lane No.1, Laxmi Nagar, Near K.B.H. Vidyalaya, Canada Corner, Nashik-422005
Phone : 0253-2316200/01/02/03/04, Email : magnumheartinstitute@gmail.com
www.magnumheartinstitute.com





Chopda Medicare & Research Centre Pvt. Ltd.

MAGNUM

HEART INSTITUTE



Patient Name : Mrs. NAIKWADI VAISHALI ANIL [MRN-230700118]
Age / Gender : 28 Yr / Female
Address : AT POST GARDANI ABHANG MALA, GARDANI AKOLE MAHA, AKOLA (AHMEDNAGAR), MAHARASHTRA
Req. Doctor: Dr. CHOPDA MANOJ
Regn. ID: OPD.23-24-6636

URINE

Request Date : 08-07-2023 09:25 AM
Collection Date : 08-07-2023 09:29 AM [UR2442]
Acceptance Date : 08-07-2023 09:29 AM | **TAT:** 03:55 [HH:MM]
Reporting Date : 08-07-2023 01:24 PM
Reporting Status : Finalized

Investigations	Result	Biological Reference Range
URINE ROUTINE		
PHYSICAL EXAMINATION		
VOLUME	20ml	
COLOUR	PALE YELLOW	
APPEARANCE	CLEAR	
pH	ACIDIC	
CHEMICAL EXAMINATION		
ALBUMIN	ABSENT	
SUGAR	ABSENT	
KETONES	ABSENT	
BILE SALTS	ABSENT	
BILE PIGMENT	ABSENT	
MICROSCOPIC EXAMINATION		
EPITHELIAL CELLS	3 - 5/hpf	
PUS CELLS	2 - 3/hpf	
RBC	ABSENT	
CASTS	ABSENT	
CRYSTALS	ABSENT	
BACILLI	ABSENT	
OTHERS	ABSENT	

END OF REPORT.

Prepared by
DNYANESHIWAR KAWADE
3/5, Patil Lane No.1, Laxmi Nagar, Near K.B.H. Vidyalaya, Canada Corner, Nashik-422005
Phone : 0253-2316200/01/02/03/04, Email : magnumheartinstitute@gmail.com
www.magnumheartinstitute.com



Magnum Heart Institute
Gangapur Raod
Nashik

Station
Telephone:

EXERCISE STRESS TEST REPORT

Patient Name: NAIKWADI, VAISHALI
Patient ID: 230700118
Height: 160 cm
Weight: 57 kg

DOB: 07/24/1995

Age: 27yrs

Gender: ~~Male~~ female

Race: Indian

Study Date: 07/08/2023
Test Type: --
Protocol: BRUCE

Referring Physician: --

Attending Physician: Dr. Manoj Chopda

Technician: Mr. Laxman Gaikawad

Medications:

--

Medical History:

--

Reason for Exercise Test:

--

Exercise Test Summary

Phase Name	Stage Name	Time in Stage	Speed (mph)	Grade (%)	HR (bpm)	BP (mmHg)	Comment
PRETEST	SUPINE	00:19	0.00	0.00	90		
	STANDING	00:33	0.00	0.00	82		
	HYPERV.	00:15	0.00	0.00	80		
	WARM-UP	00:10	0.00	0.00	79		
EXERCISE	STAGE 1	03:00	1.70	10.00	136		
	STAGE 2	03:00	2.50	12.00	157	160/80	
	STAGE 3	03:00	3.40	14.00	173	180/91	
	STAGE 4	00:07	3.50	16.00	173		
RECOVERY		03:29	0.00	0.00	118	150/80	

The patient exercised according to the BRUCE for 9:06 min:s, achieving a work level of Max. METS: 10.30. The resting heart rate of 81 bpm rose to a maximal heart rate of 176 bpm. This value represents 91 % of the maximal, age-predicted heart rate. The resting blood pressure of --/-- mmHg, rose to a maximum blood pressure of 180/91 mmHg. The exercise test was stopped due to --.

Interpretation

--

Conclusions

GOOD EFFORT TOLERANCE
GOOD INOTROPIC AND CHRONOTROPIC RESPONSE
BASELINE ST T CHANGES IN ECG.
WHICH INCREASED DURING PECK EXERCISE .
RECOVERED TO BASELINE INEARLY RECOVERY
CST NEGATIVE OR INDUCIBLE ISCHEAMIA

Physician

CS 19504

Technician

NAIKWADI, VAISHALI

Patient ID 230700118

07/08/2023

1:46:47pm

Male 160 cm 57 kg

27yrs Indian

Meds:

8096-1S0

Test Reason:

Medical History:

BRUCE: Total Exercise Time 09:06
 Max HR: 176 bpm 91% of max predicted 193 bpm HR at rest: 81
 Max BP: 180/91 mmHg Max RPP: 31680 mmHg*bpm
 Maximum Workload: 10.30 METS
 Max. ST: -2.85 mm, 0.00 mV/s in II: EXERCISE STAGE 3 09:00

Ref. MD: Ordering MD:
 Technician: Mr.Laxman Gaikwad Test Type:
 Comment:

Arhythmia: A:43, PSVC:3
 ST/HR index: 1.52 μ V/bpm
Conclusion: GOOD EFFORT TOLERANCE
GOOD INOTROPIC AND CHRONOTROPIC RESPONSE
BASELINE ST T CHANGES IN ECG.
WHICH INCREASED DURING PECK EXERCISE
RECOVERED TO BASELINE INEARLY RECOVERY
CST NEGATIVE OR INDUCIBLE ISCHEMIA
 Location Number: * 3 *

Phase Name	Stage Name	Time in Phase	Speed (mph)	Grade (%)	Workload (METS)	HR (bpm)	BP (mmHg)	RPP (mmHg*bpm)	VE (l/min)	ST Level (II mm)	Comment
PRETEST	SUPINE	00:19	0.00	0.00	1.0	90			0	-0.80	
	STANDING	00:50	0.00	0.00	1.0	81			0	-0.65	
	HYPERV.	00:51	0.00	0.00	1.0	82			0	-0.65	
EXERCISE	WARM-UP	01:04	0.00	0.00	1.0	80			0	-0.75	
	STAGE 1	01:05	0.00	0.00	1.0	80			0	-0.75	
	STAGE 1	01:14	0.00	0.00	1.0	79			0	-0.90	
STAGE 2	STAGE 1	00:01	0.00	0.00	1.0	80			0	-0.90	
	STAGE 1	00:30	1.70	10.00	2.8	108			0	-1.25	
	STAGE 1	01:00	1.70	10.00	4.6	118			0	-1.25	
STAGE 2	STAGE 1	01:30	1.70	10.00	4.6	118			0	-1.10	
	STAGE 1	02:00	1.70	10.00	4.6	133			0	-1.60	
	STAGE 1	02:30	1.70	10.00	4.6	136			0	-1.75	
STAGE 2	STAGE 1	02:50	1.70	10.00	4.6	133			0	-1.85	
	STAGE 1	03:00	1.70	10.00	4.6	136			0	-2.00	
	STAGE 1	03:08	2.50	12.00	4.9	137	140/80	19180	0	-1.70	
STAGE 2	STAGE 1	03:30	2.50	12.00	5.8	142			0	-1.85	
	STAGE 1	04:00	2.50	12.00	7.0	148			0	-2.30	
	STAGE 1	04:15	2.50	12.00	7.0	151	150/80	22650	0	-2.55	
STAGE 2	STAGE 1	04:30	2.50	12.00	7.0	148			0	-2.40	
	STAGE 1	05:00	2.50	12.00	7.0	155			0	-2.55	
	STAGE 1	05:03	2.50	12.00	7.0	155	160/80	24800	0	-2.50	
STAGE 2	STAGE 1	05:30	2.50	12.00	7.0	153			0	-2.00	
	STAGE 1	05:50	2.50	12.00	7.0	153			0	-2.15	
	STAGE 1	06:00	2.50	12.00	7.0	157			0	-2.10	
STAGE 3	STAGE 1	06:30	3.40	14.00	8.5	169			0	-1.85	
	STAGE 1	06:55	3.40	14.00	9.8	171	170/80	29070	0	-2.70	
	STAGE 1	07:00	3.40	14.00	10.1	171			0	-2.50	

GE CASE V6.73 (2)

Unconfirmed

Attending MD: Dr.Manoi Chopda

Tabular Summary

NAIKWADI, VAISHALI
 Patient ID 230700118
 07/08/2023
 1:46:47pm

Phase Name	Stage Name	Time in Phase	Speed (mph)	Grade (%)	Workload (METs)	HR (bpm)	BP (mmHg)	RPP (mmHg*bpm)	VE (l/min)	ST Level (l/min)	Comment
EXERCISE	STAGE 3	07:30	3.40	14.00	10.1	173			0	-2.35	
		08:00	3.40	14.00	10.1	176			0	-1.95	
		08:15	3.40	14.00	10.1	176	180/91	31680	0	-1.65	
		08:30	3.40	14.00	10.1	173			0	-2.35	
		08:50	3.40	14.00	10.1	176			0	-2.75	
		09:00	3.40	14.00	10.1	173			0	-2.70	
		09:07	3.50	16.00	10.2	173			0	-2.05	
		00:24	0.00	0.00	6.6	164			0	-1.35	
		00:50	0.00	0.00	2.7	144			0	-0.80	
		00:54	0.00	0.00	2.0	142			0	-0.80	
RECOVERY	STAGE 4	01:00	0.00	0.00	1.0	139	160/80	22240	0	-0.70	
		01:24	0.00	0.00	1.0	129			0	-0.90	
		01:50	0.00	0.00	1.0	123			0	-1.05	
		01:54	0.00	0.00	1.0	123			0	-1.00	
		02:24	0.00	0.00	1.0	125			0	-1.35	
		02:31	0.00	0.00	1.0	122	150/80	18300	0	-1.30	
		02:50	0.00	0.00	1.0	120			0	-1.05	
		02:54	0.00	0.00	1.0	118			0	-1.10	
		03:24	0.00	0.00	1.0	117			0	-1.35	
		03:29	0.00	0.00	1.0	118			0	-1.40	

4096-1-SC

BASELINE

MAX. ST

EXERCISE STAGE 1 80 bpm
0.01 1.0 METS

EXERCISE STAGE 3 173 bpm
9:00 10.1 METS 180/91 mmHg

ST @ 10mm/mV
60ms post J

ST @ 10mm/mV
60ms post J

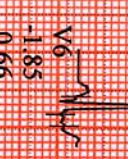
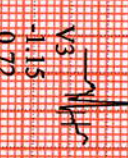
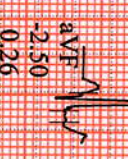
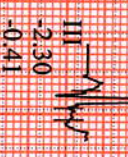
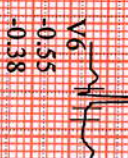
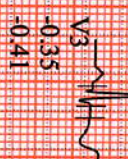
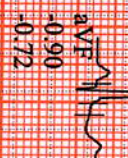
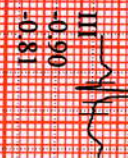
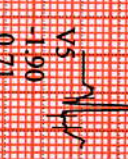
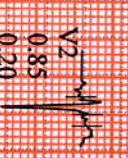
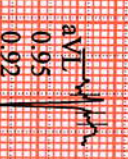
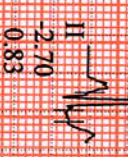
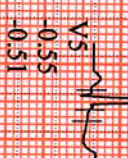
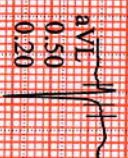
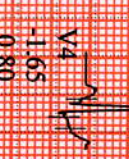
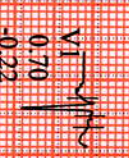
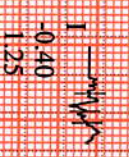
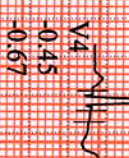
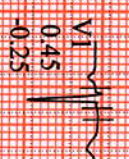
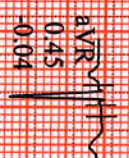

GE CASE V6.73 (2)
25mm/s 10mm/mV 50Hz 0.01Hz FRF+ HEART VS.4

Unconfirmed

Attending MD: Dr. Manoj Chopda

BASELINE EXERCISE	MAX. ST EXERCISE	PEAK EXERCISE	TEST END RECOVERY	BASELINE EXERCISE	MAX. ST EXERCISE	PEAK EXERCISE	TEST END RECOVERY
0:01 80 bpm	9:00 173 bpm 180/91 mmHg	9:07 173 bpm 180/91 mmHg	3:24 117 bpm 150/80 mmHg	0:01 80 bpm	9:00 173 bpm 180/91 mmHg	9:07 173 bpm 180/91 mmHg	3:24 117 bpm 150/80 mmHg
I 0.05 mm 0.05 mV/s II -0.90 -0.52 III -0.90 -0.81	I -0.40 1.25 II 2.70 0.83 III 2.30 -0.41	I 0.15 0.58 II -2.05 1.09 III -2.15 0.41	I 0.20 0.49 II -1.35 -0.40 III -1.50 -0.90	V1 0.45 -0.25 V2 0.40 0.19 V3 -0.35 -0.41 V4 -0.45 -0.67 V5 -0.55 -0.51 V6 -0.55 -0.38	V1 0.70 -0.22 V2 0.85 0.20 V3 -1.15 0.72 V4 -1.65 0.80 V5 -1.90 0.71 V6 -1.85 0.66	V1 0.95 -0.16 V2 1.00 0.04 V3 -1.10 0.29 V4 -1.50 1.23 V5 -1.85 0.56 V6 -1.65 0.52	V1 0.50 -0.43 V2 0.65 0.44 V3 -0.40 -1.50 V4 -0.80 -0.57 V5 -0.65 -0.95 V6 -0.20 -0.94
aVR 0.45 -0.04 aVL 0.50 0.20 aVF -0.90 -0.72	aVR 1.55 -1.03 aVL 0.95 0.92 aVF 2.50 0.26	aVR 0.95 -0.92 aVL 1.15 0.03 aVF -2.05 0.68	aVR 0.60 -0.57 aVL 0.85 0.46 aVF -1.40 -0.65				

GE CASE V6.73 (2)
25mm/s 10mm/mV 50Hz 0.01Hz FRF+ HEART V5.4

Unconfirmed

Attending MD: Dr. Manoj Chopda

NAIKWADI, VAISHALI
 Patient ID 230700118
 07/08/2023
 1:47:07pm

88 bpm
 12-Lead Report
 PRETEST
 SUPINE
 00:13

BRUCE
 0.0 mph
 0.0 %

Measured at 60ms Post J (10mm/mV)
 Auto Points
 Magnum Heart Institute

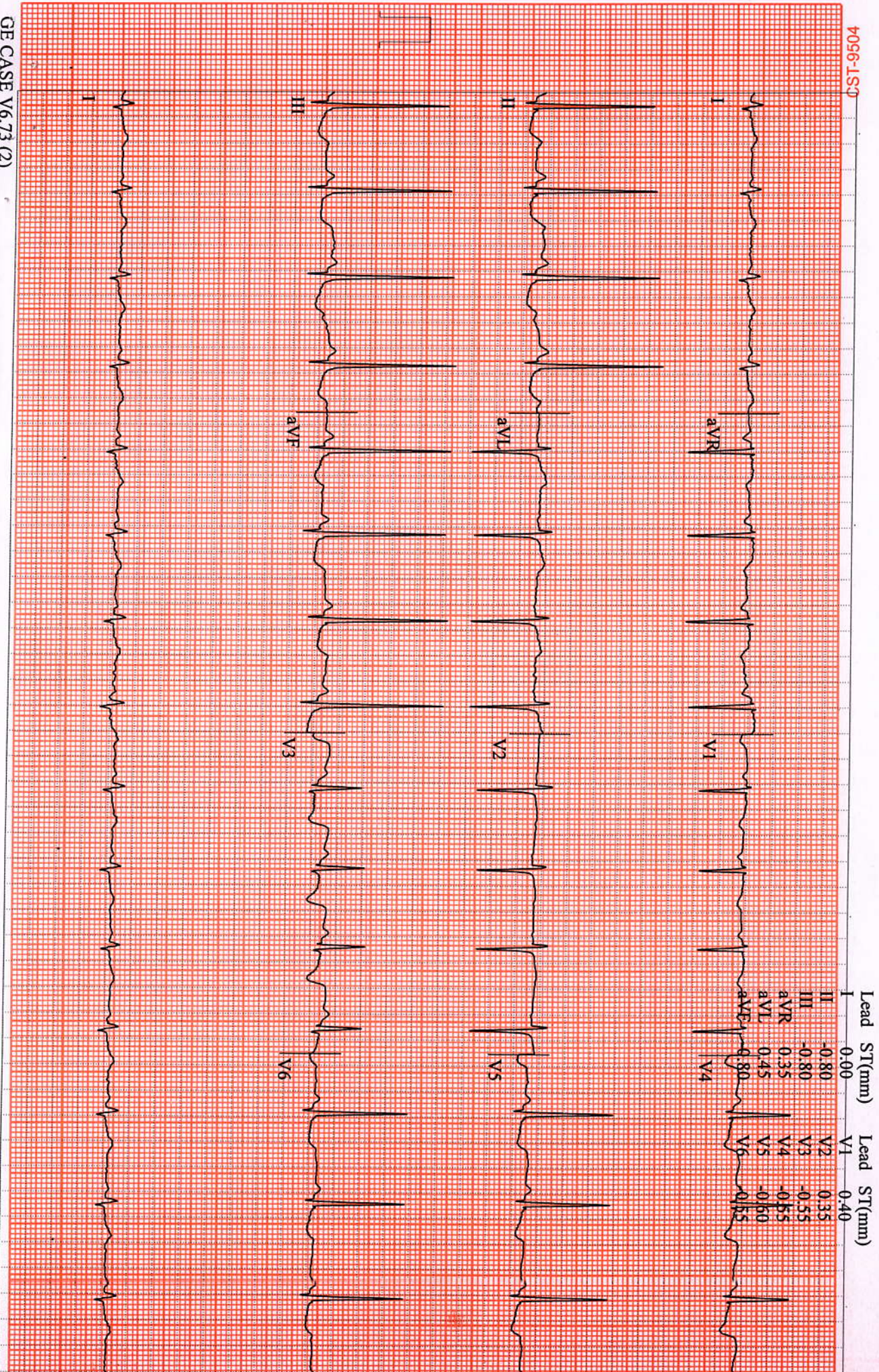

GE CASE V6.73 (2)
 25 mm/s 10 mm/mV 50Hz 0.01Hz FRF+ HR(QI.V6)

Start of Test: 1:46:47pm

NAIKWADI, VAISHALI

Patient ID 230700118

07/08/2023

1:47:13pm

12-Lead Report

PRETEST

STANDING

00:20

90 bpm

BRUCE

0.0 mph

0.0 %

Magnum Heart Institute

Measured at 60ms Post J (10mm/mV)

Auto Points

h0966-1S3

Lead ST(mm) Lead ST(mm)

I	0.05	V1	0.40
II	-0.70	V2	0.35
III	-0.80	V3	-0.50
aVR	0.30	V4	-0.50
aVL	0.45	V5	-0.55
aVF	0.75	V6	-0.55

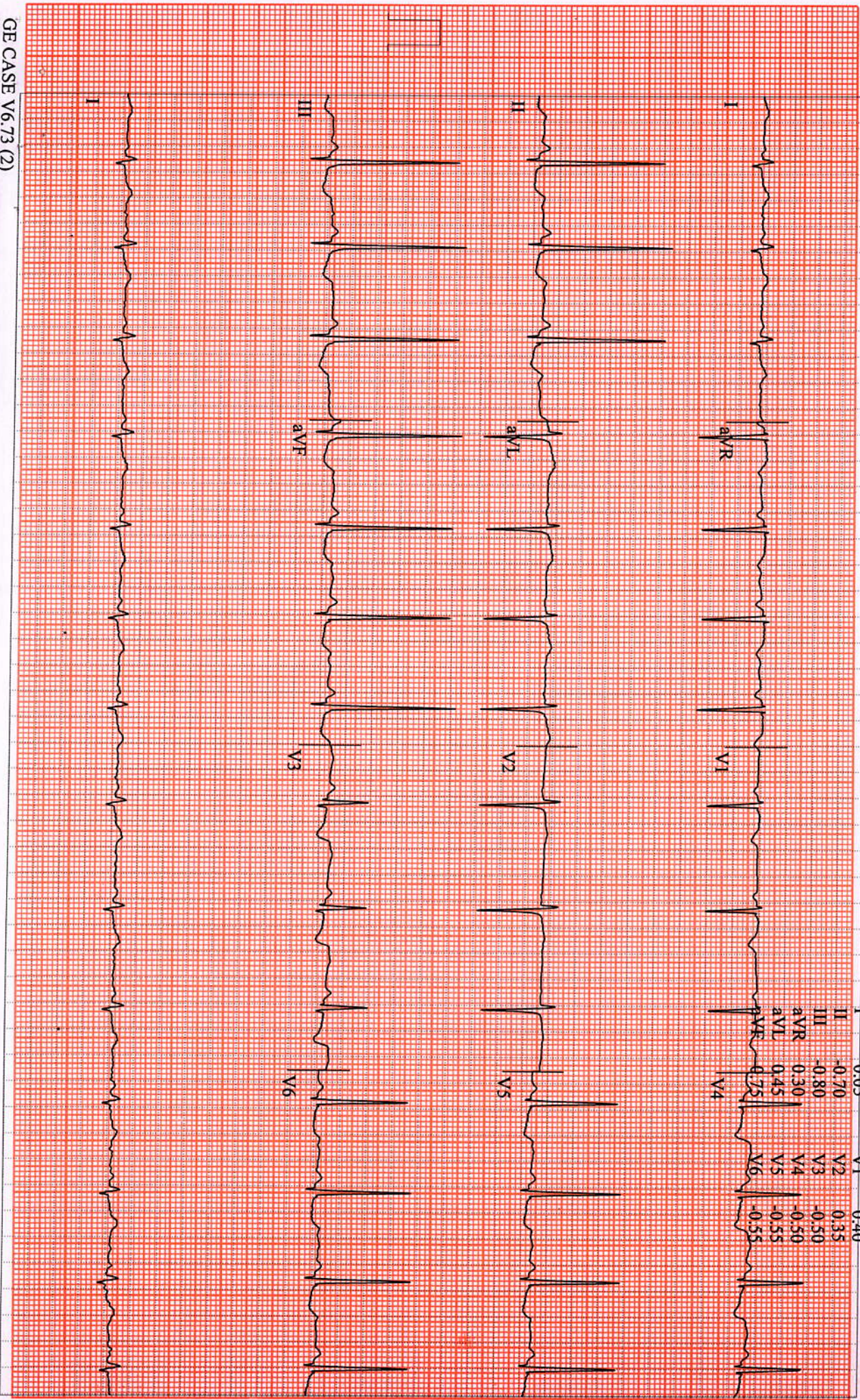

GE CASE V6.73 (2)
25 mm/s 10 mm/mV 50Hz 0.01Hz FRF+ HR(LI,V6)

Start of Test: 1:46:47pm

NAIKWADI, VAISHALI
Patient ID 230700118
07/08/2023
1:47:44pm

12-Lead Report
PRETEST
STANDING
00:50

BRUCE
0.0 mph
0.0 %

Magnum Heart Institute
Measured at 60ms Post J (10mm/mV)
Auto Points

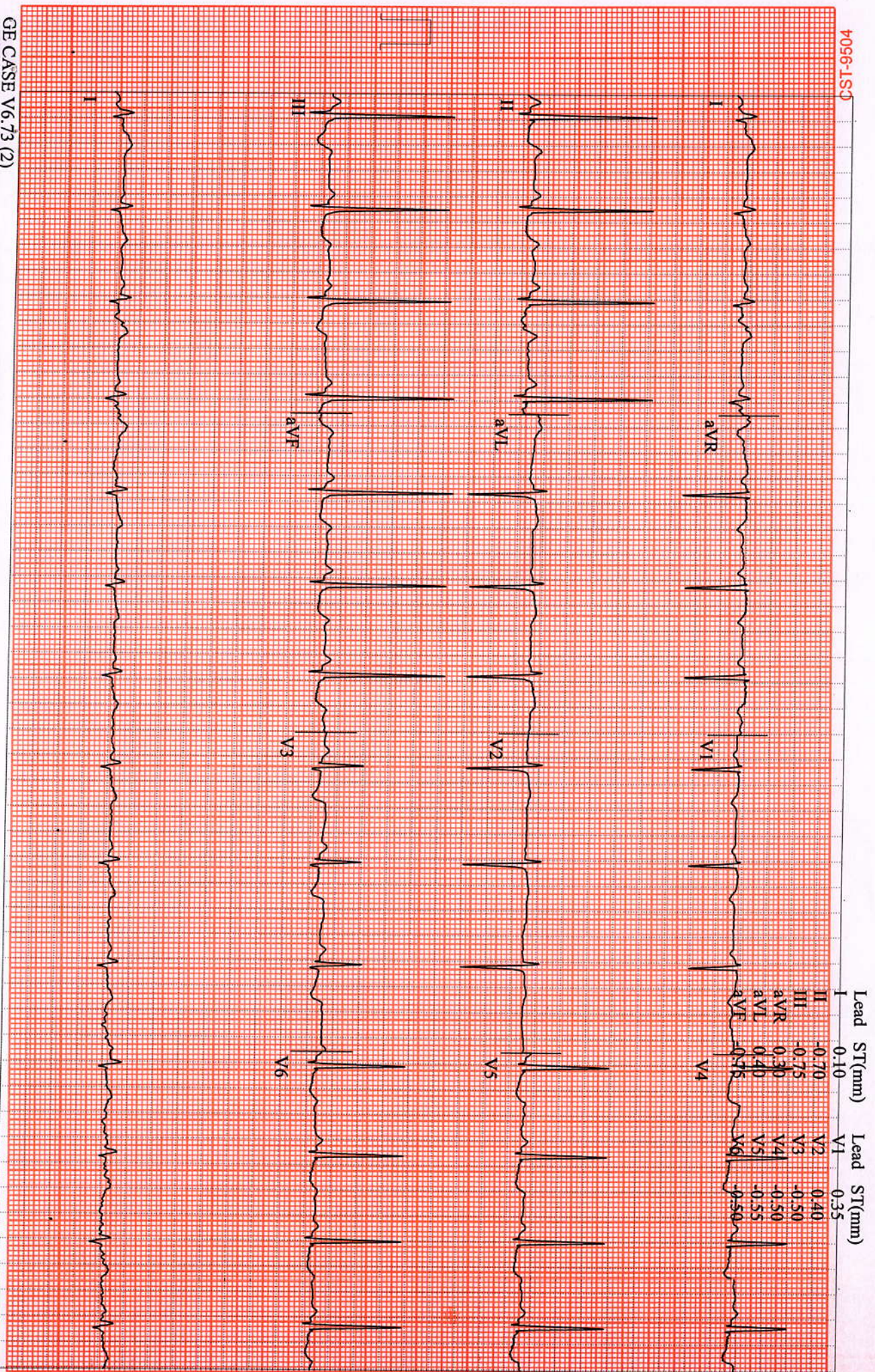

GE CASE V6.73 (2)
25 mm/s 10 mm/mV 50Hz 0.01Hz FRF+ HR(II,V6)

Start of Test: 1:46:47pm

NAIKWADI, VAISHALI

Patient ID 230700118

07/08/2023

1:47:57pm

12-Lead Report

80 bpm

PRETEST
WARM-UP
01:05

BRUCE
0.0 mph
0.0 %

Magnum Heart Institute

Measured at 60ms Post J (10mm/mV)
Auto Points

4066-1S3

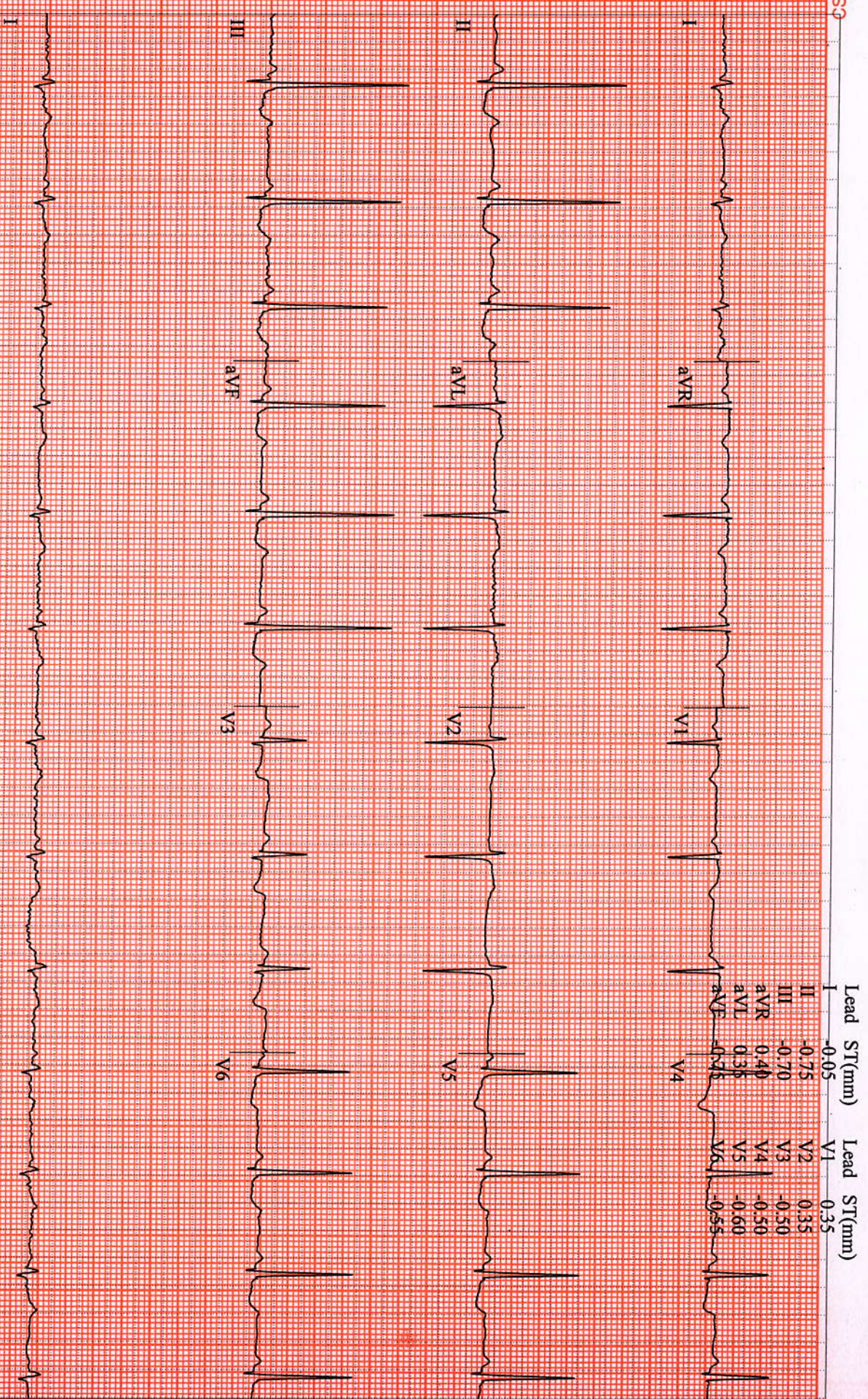

GE CASE V6.73 (2)
25 mm/s 10 mm/mV 50Hz 0.01Hz FRF+ HR(II,V6)

Start of Test: 1:46:47pm

NAIKWADI, VAISHALI

Patient ID 230700118

07/08/2023

1:50:56pm

12-Lead Report

133 bpm

EXERCISE

STAGE 1

02:50

BRUCE

1.7 mph

10.0 %

Magnum Heart Institute

Measured at 60ms Post J (10mm/mV)

Auto Points

4096-1SC

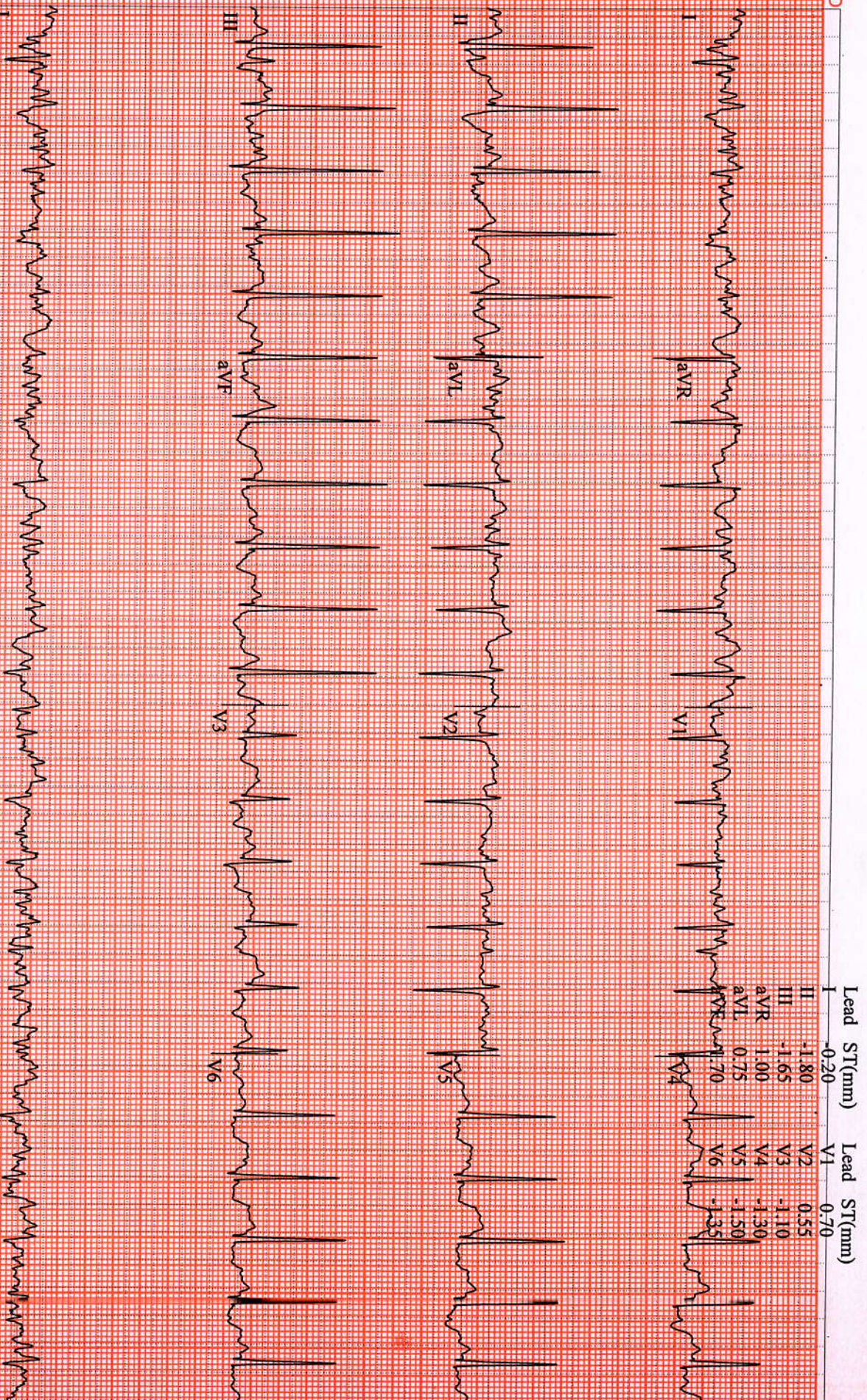

GE CASE V6.73 (2)
25 mm/s 10 mm/mV 50Hz 0.01Hz FRF+ HR(V2,V6)

Start of Test: 1:46:47pm

NAIKWADI, VAISHALI

Patient ID 230700118

07/08/2023

1:53:56pm

12-Lead Report

153 bpm

160/80 mmHg

EXERCISE

STAGE 2

05:50

BRUCE

2.5 mph

12.0 %

Magnum Heart Institute

Measured at 60ms Post J (10mm/mV)

Auto Points

4096-1SC

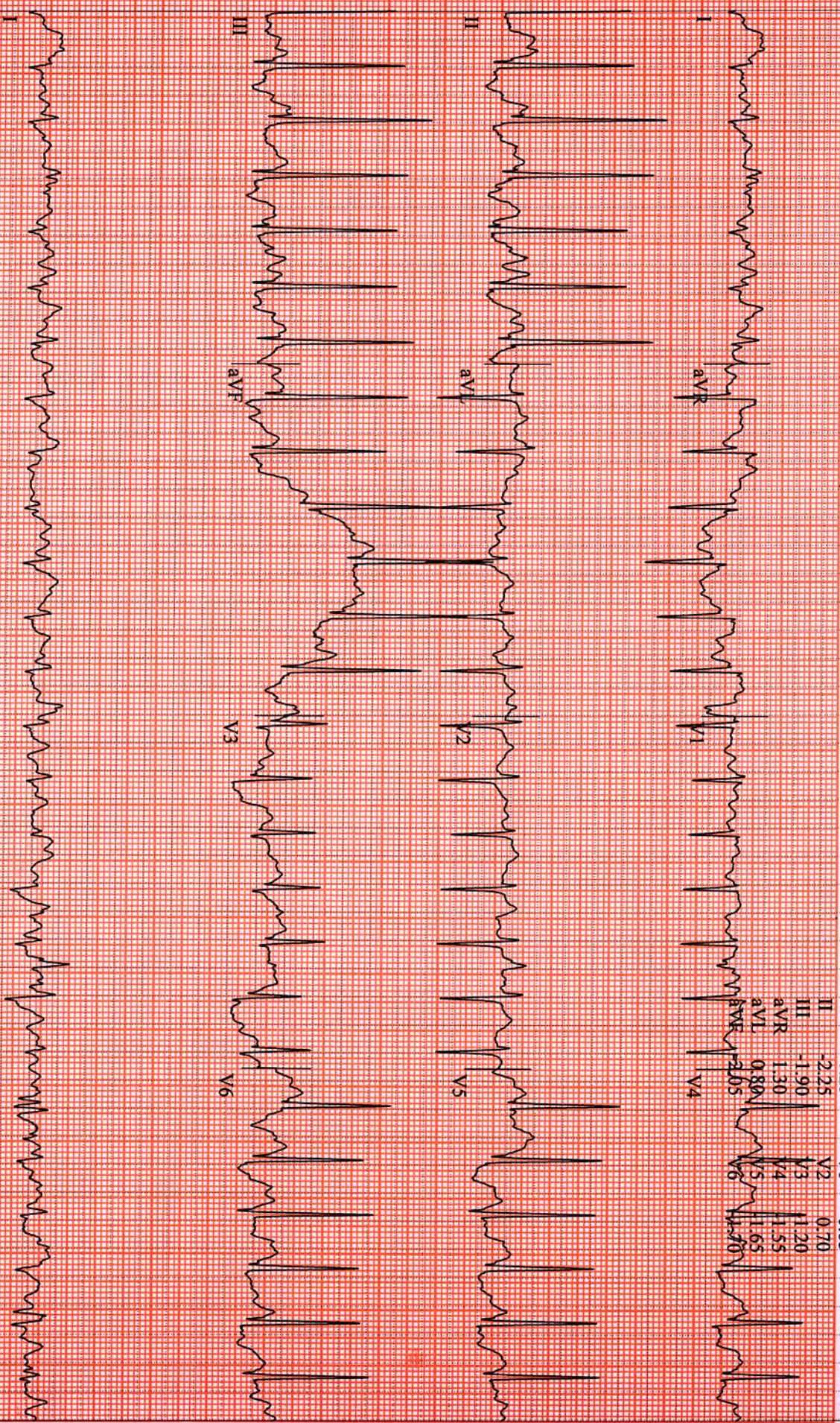

Lead	ST(mm)	Lead	ST(mm)
I	-0.25	V1	0.65
II	-2.25	V2	0.70
III	-1.90	V3	1.20
aVR	1.30	V4	1.55
aVL	0.80	V5	1.05
aVF	2.05	V6	1.70

GE CASE V6.73 (2)

25 mm/s 10 mm/mV 50Hz 0.01Hz FRR+ HR(V2,V6)

Start of Test: 1:46:47pm

NAIKWADI, VAISHALI
 Patient ID 230700118
 07/08/2023
 1:56:56pm

12-Lead Report
 EXERCISE
 STAGE 3
 08:50

BRUCE
 3.4 mph
 14.0%

Magnum Heart Institute

Measured at 60ms Post J (10mm/mV)
 Auto Points

0996-1SC

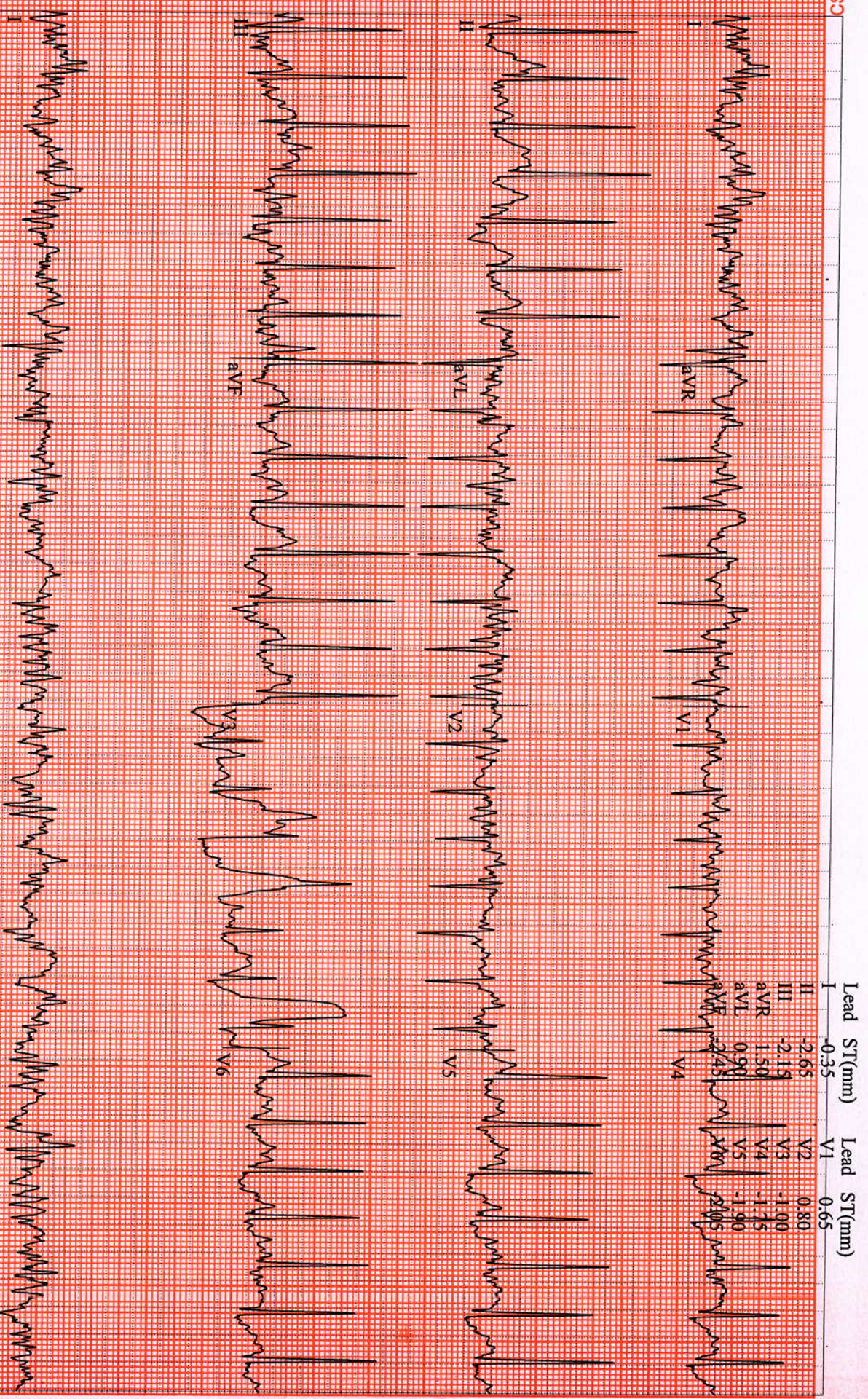

Lead	ST(mm)	Lead	ST(mm)
I	-0.35	V1	0.65
II	-2.65	V2	0.80
III	-2.15	V3	-1.00
aVR	1.50	V4	-1.75
aVL	0.90	V5	-1.90
aVF	2.45	V6	2.05

GE CASE V6.73 (2)
 25 mm/s 10 mm/mV 50Hz 0.01Hz FRF+ HR(V2,V6)

Start of Test: 1:46:47pm

NAIKWADI, VAISHALI
Patient ID 230700118
07/08/2023
1:57:07pm

Linked Medians (PEAK EXERCISE)
EXERCISE
STAGE 4
09:07

BRUCE
3.5 mph
16.0 %

Magnum Heart Institute

0966-1SC

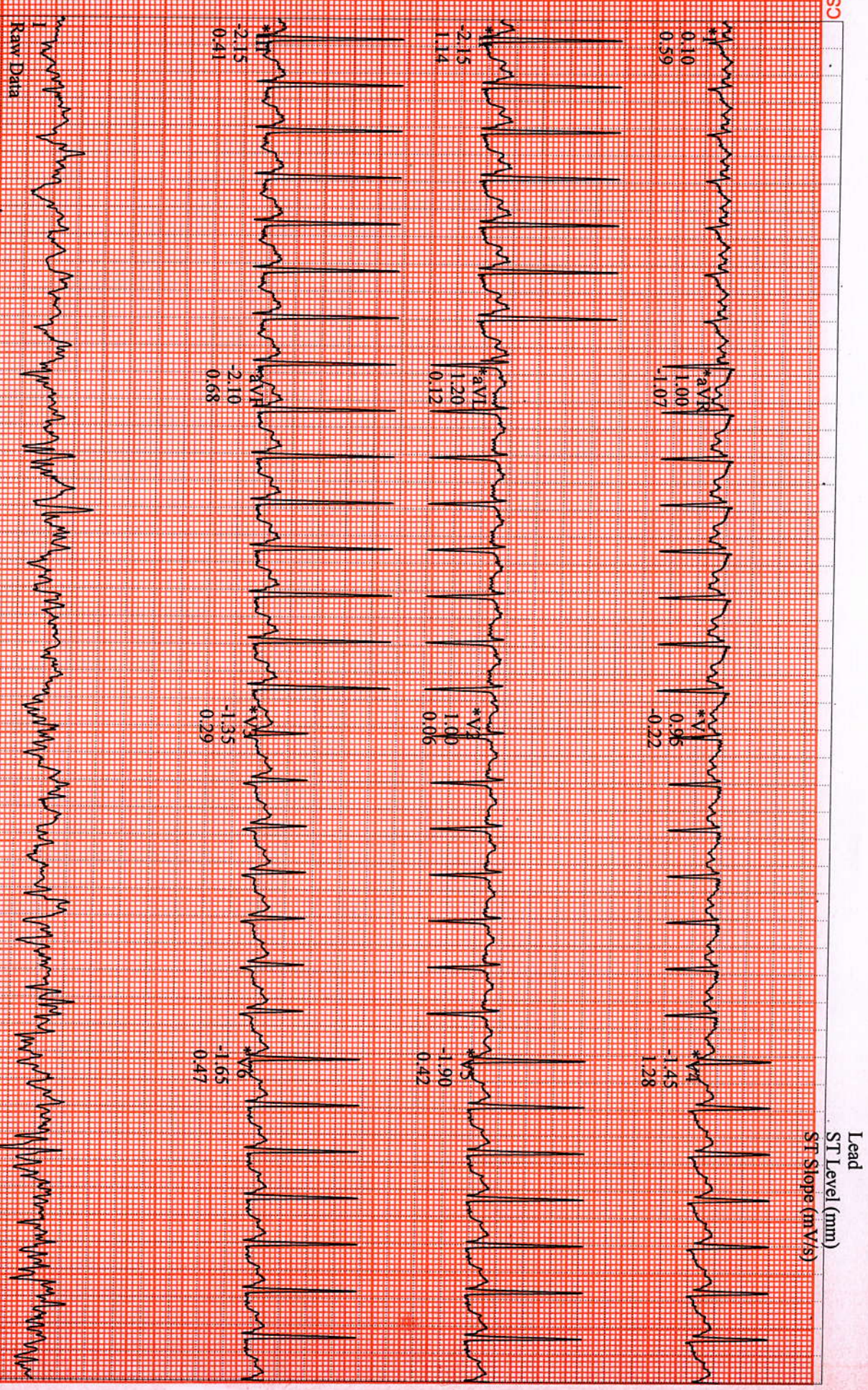

Raw Data

GE CASE V6.73 (2)

25 mm/s 10 mm/mV 50Hz 0.01Hz FRF+ HR(V2,V6)

*Computer Synthesized Rhythms

Start of Test: 1:46:47pm

Measured at 60ms Post J (10mm/mV)

Auto Points

4066-1SC

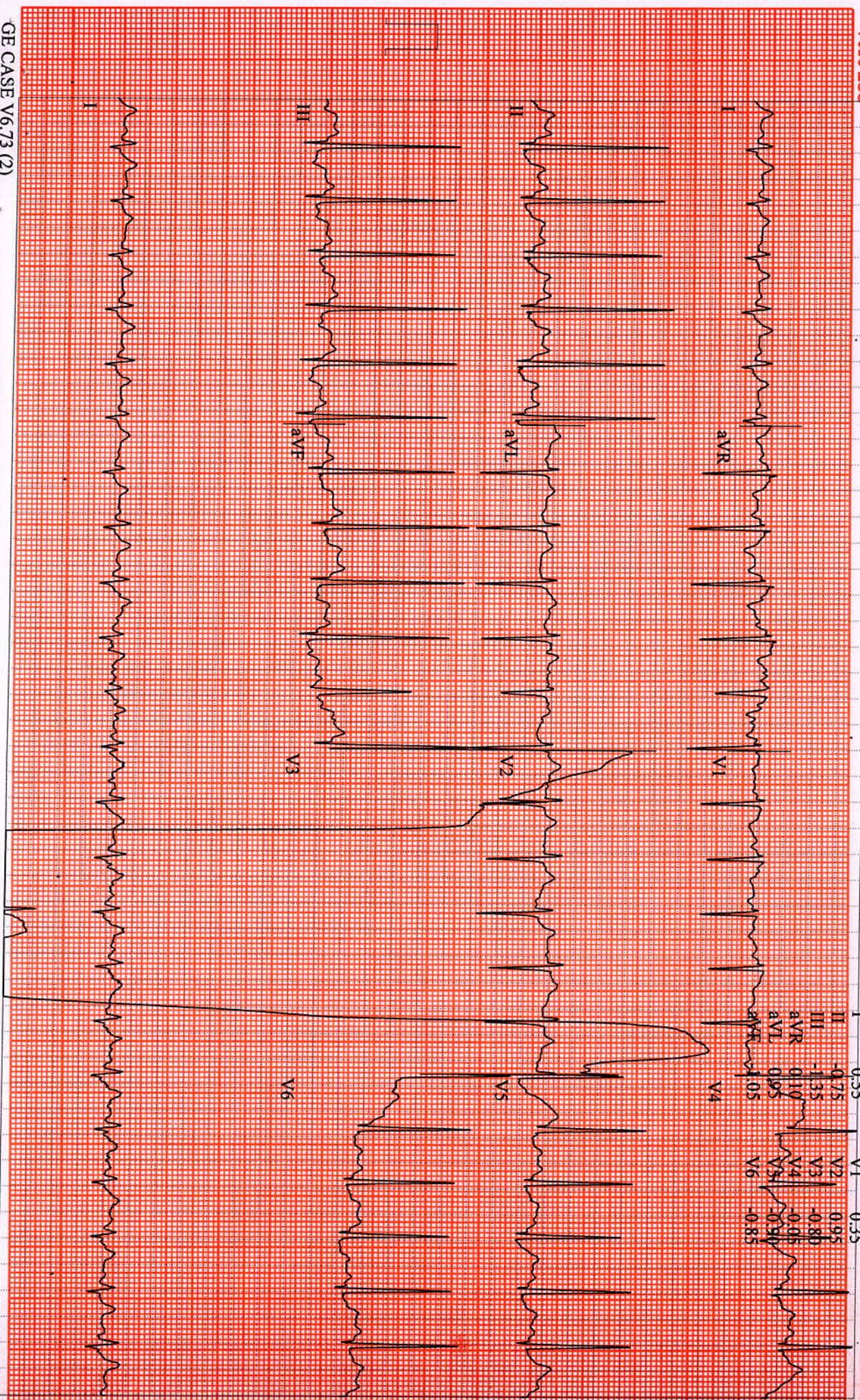

GE CASE V6.73 (2)
25 mm/s 10 mm/mV 50Hz 0.01Hz FRF+ HR(LI.V6)

Start of Test: 1:46:47pm

NAIKWADI, VAISHALI

12-Lead Report

Magnum Heart Institute

Patient ID 230700118

RECOVERY

BRUCE

07/08/2023

#1

0.0 mph

1:59:02pm

123 bpm
160/80 mmHg

01:50

0.0 %

Measured at 60ms Post J (10mm/mV)
Auto Points

4096-1SC

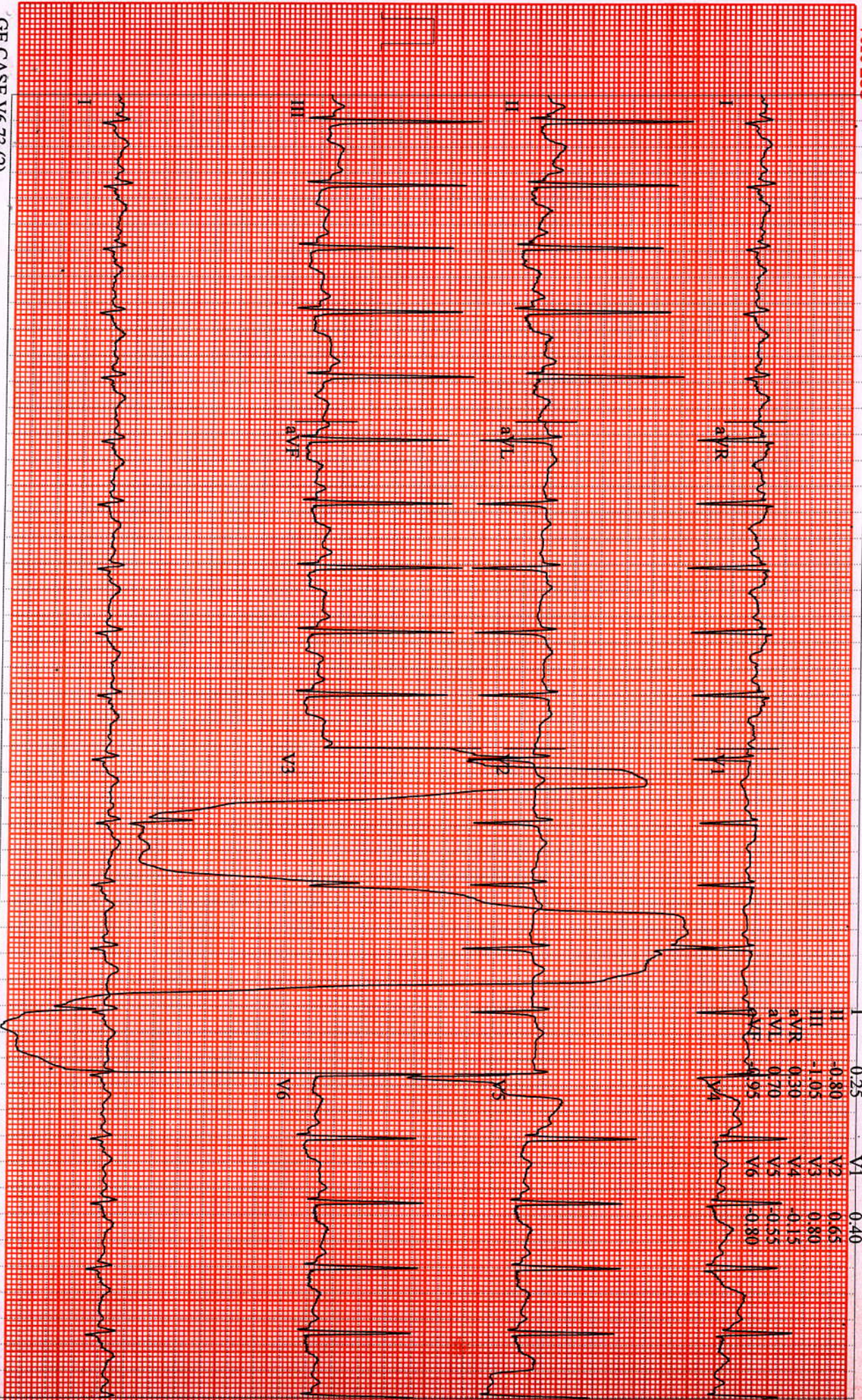

GE CASE V6.73 (2)
25 mm/s 10 mm/mV 50Hz 0.01Hz FRF+ HR(IL,V6)

Start of Test: 1:46:47pm

NAIKWADI, VAISHALI

Patient ID 230700118

07/08/2023

2:00:02pm

12-Lead Report

RECOVERY

#1

02:50

BRUCE

0.0 mph

0.0%

Magnum Heart Institute

Measured at 60ms Post J (10mm/mV)

Auto Points

4096-1S3

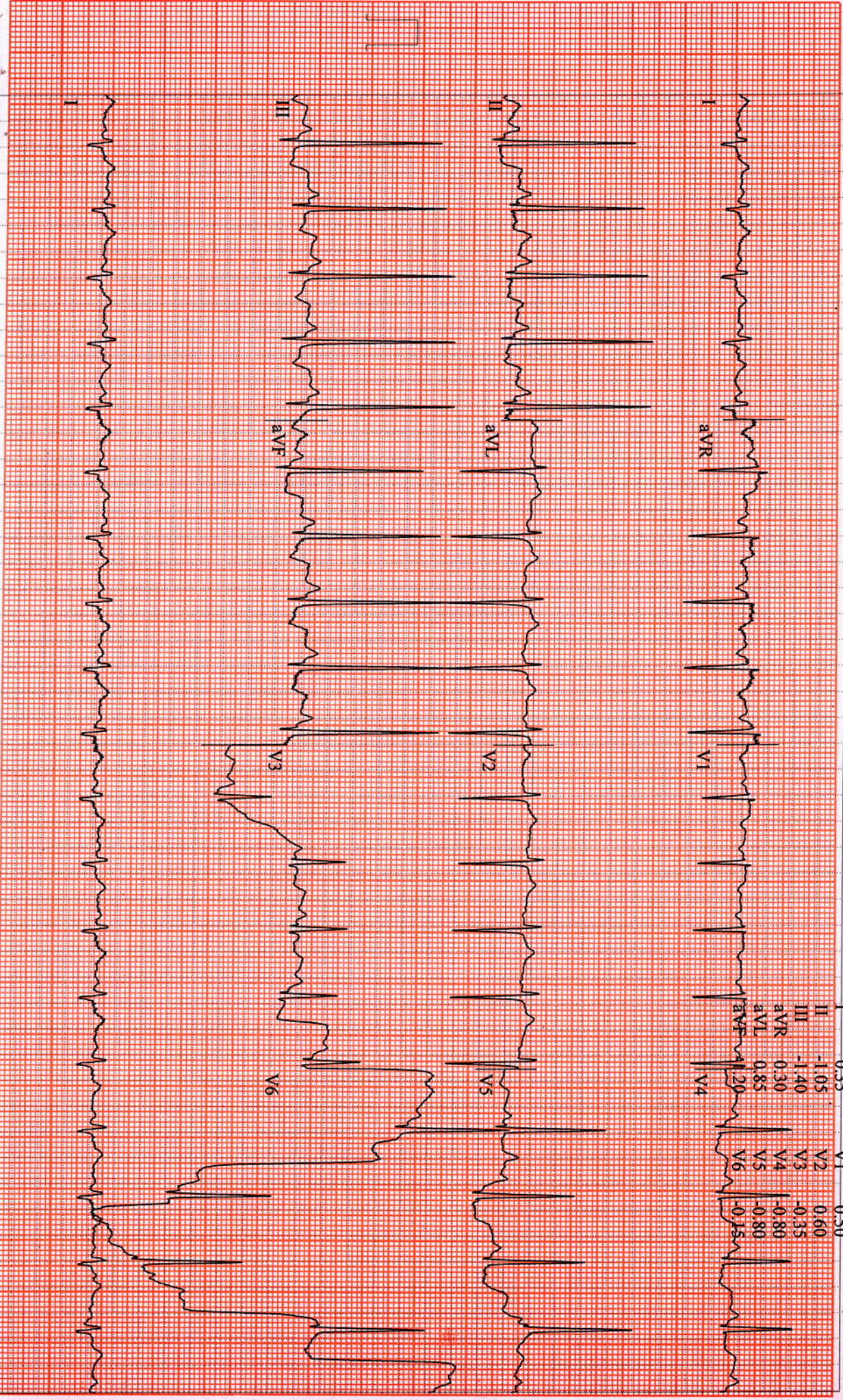

GE CASE V6.73 (2)
25 mm/s 10 mm/mV 50Hz 0.01Hz FRF+ HR(II,V6)

Start of Test: 1:46:47pm



Chopda Medicare & Research Centre Pvt. Ltd.

MAGNUM
HEART INSTITUTE



Patient Name: Mr. NAIKWADI ANIL MANOHAR / MRN-230700117
Age / Gender: 33 Yr / Male
Address: AT POST GARDANI ABHANG MALA, GARDHANI AKOLE MAHA, AKOLA
(AHMEDNAGAR), MAHARASHTRA
Req. Doctor: Dr. CHOPDA MANOJ
Regn. Number: OPD.23-24-6634

Request Date : 08-07-2023 09:22 AM

Reporting Date : 08-07-2023 12:25 PM
Report Status : Finalized

USG ROUTINE ABDOMEN & PELVIS

OBSERVATION:

LIVER(15.1 CM) : SHOWS NORMAL IN SIZE, SHAPE, POSITION & ECHOTEXTURE.
NO FOCAL LESION.
NO INTRINSIC MASS LESION SEEN IN LIVER PARENCHYMA.
PV AND CBD : NORMAL IN IVC & AORTA
GALL BLADDER IS WELL DISTENDED & THERE IS NO STONE SEEN.
SPLEEN AND PANCREAS SHOWS NORMAL ECHOTEXTURE.
BOTH KIDNEYS SHOWS NORMAL SIZE, SHAPE, POSITION & ECHOTEXTURE.

RIGHT KIDNEY MEASURES – 9.9 CM X 4.5 CM
LEFT KIDNEY MEASURES – 9.6 CM X 4.7 CM

URINARY BLADDER – NORMAL
NO LYMPHADENOPATHY
NO PLEURAL EFFUSION SEEN

PROSTATE – NORMAL

IMPRESSION:

NORMAL ABDOMINAL STUDY

DR. SUMEET BAVISAKAR
(RADIOLOGIST)



3/5, Patil Lane No.1, Laxmi Nagar, Near K.B.H. Vidyalaya, Canada Corner, Nashik-422005
Phone : 0253-2316200/01/02/03/04, Email : magnumheartinstitute@gmail.com
www.magnumheartinstitute.com



Chopda Medicare & Research Centre Pvt. Ltd's

MAGNUM

HEART INSTITUTE

ISO 9001 : 2008 CERTIFIED HOSPITAL

ECHOCARDIOGRAPHY AND COLOUR DOPPLER IMAGING

Patient Name: Mrs. NAIKWADI VAISHALI ANIL / MRN-230700118
Age / Gender: 28 Yr /Female
Address: AT POST GARDANI ABHANG MALA, GARDANI AKOLE MAHA, AKOLA
(AHMEDNAGAR), MAHARASHTRA
Req. Doctor: Dr. CHOPDA MANOJ
Regn. Number: OPD.23-24-6636

REGIONAL ANALYSIS OF THE HEART

2023 09:25 AM

Reporting Date : 08-07-2023 11:35 AM
Report Status : Finalized

PARASTERNAL LONG AXIS

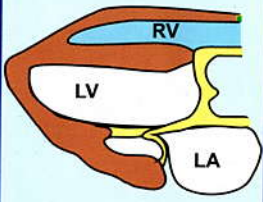

PARASTERNAL SHORT AXIS

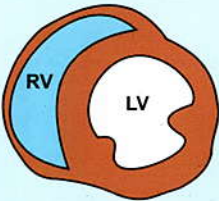

APICAL FOUR CHAMBER

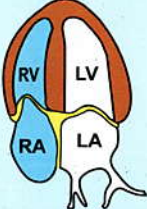

SUBCOSTAL

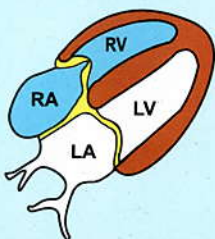

2D ECHO-CARDIOGRAPHY WITH PRINT

OBSERVATION:

NORMAL SIZED LV WITH GOOD LV FUNCTION EF=60%

SITUS SOLITUS

LEFT VENTRICLE - NORMAL SIZED
NO REGIONAL WALL MOTION ABNORMALITY
NO S/O LV HYPERTROPHY IVS = mm ,PW = mm PRESENT-
NO S/O DIASTOLIC DYSFUNCTION.
OVERALL GOOD LV FUNCTION EF= 60 %

LEFT ATRIUM -NORMAL SIZED, NO CLOT .

RIGHT ATRIUM /VENTRICLE -NORMAL SIZED
OVERALL GOOD RV FUNCTION.

ALL VALVES - NORMAL

NO S/O PULMONARY HYPERTENSION PRESENT
PULMONARY ARTERY SYSTOLIC PRESSURE = mm Hg

NO S/O PERICARDIAL EFFUSION NOTED
NO S/O TAMPONADE PRESENT .NO S/O CONSTRICTION.

IVC - 10mm COLLAPSING WITH RESPIRATION.

DR. PATEL AMIT
(CARDIOLOGIST)

Dr. MANOJ B. CHOPDA
M.D. (Medicine) D.M. (Cardiology)

INTERVENTIONAL CARDIOLOGIST

MAGNUM HEART INSTITUTE nashik 12-Lead ECG Report

NAIKWADI VAISHALI

Female

28Years

ID:230/00118

Request Department:

CutacientID:

Room No.:

hr : 05pin

Diagnostic Information:

P : 95ms

1. Sinus Arrhythmia

PR : 130ms

QRS : 87ms

QT/QTc : 399/424ms

P/QRS/T : 62/80/0deg.

RV5/AV1 : 1.267/0.687mV

Report Confirmed By:

