



सत्यमेव जयते



भारत सरकार

Government of India

चैतालीबेन किशन नायक

Chaitaliben Kishan Nayak

जन्म तारीख / DOB : 03/06/1994

स्त्री / Female



6858 8463 7026

भारो आधार, भारी ओणम



भारतीय विशिष्ट ओळखाण-ध्याधिकरण
Unique Identification Authority of India

सरनामं: C/O किशन नायक, 101 सागर
अपार्टमेंट, गोलवास, वलसाड, वलसाड,
गुजरात, 396001

Address: C/O Kishan Nayak, 101 sagar
apartment, golvad, Valsad, Valsad,
Gujarat, 396001



6858 8463 7026



1947



help@uidai.gov.in

WWW

www.uidai.gov.in



बैंक ऑफ़ बड़ोदा
Bank of Baroda

India's International Bank

नाम

किशन छोटुभाई नायक

Name

KISAN CHHOTUBHAI NAYAK

कार्यकारी कूट क्र

E.C. No.

166650



जारीकर्ता प्राधिकारी
Issuing Authority

धारक के हस्ताक्षर
Signature Holder's

To,

The Coordinator,
Mediwheel (Arcofemi Healthcare Limited)
Helpline number: 011- 41195959

Dear Sir / Madam,

Sub: Annual Health Checkup for the employees of Bank of Baroda

This is to inform you that the following spouse of our employee wishes to avail the facility of Cashless Annual Health Checkup provided by you in terms of our agreement.

PARTICULARS OF HEALTH CHECK UP BENEFICIARY	
NAME	CHAITALI CHANDRAKANTBHAI PATEL
DATE OF BIRTH	03-06-1994
PROPOSED DATE OF HEALTH CHECKUP FOR EMPLOYEE SPOUSE	09-09-2023
BOOKING REFERENCE NO.	23S166650100068382S
SPOUSE DETAILS	
EMPLOYEE NAME	MR. NAYAK KISHAN CHHOTUBHAI
EMPLOYEE EC NO.	166650
EMPLOYEE DESIGNATION	SINGLE WINDOW OPERATOR A
EMPLOYEE PLACE OF WORK	PARNERA
EMPLOYEE BIRTHDATE	22-12-1980

This letter of approval / recommendation is valid if submitted along with copy of the Bank of Baroda employee id card. This approval is valid from **02-09-2023** till **31-03-2024**. The list of medical tests to be conducted is provided in the annexure to this letter. Please note that the said health checkup is a **cashless facility** as per our tie up arrangement. We request you to attend to the health checkup requirement of our employee's spouse and accord your top priority and best resources in this regard. The EC Number and the booking reference number as given in the above table shall be mentioned in the invoice, invariably.

We solicit your co-operation in this regard.

Yours faithfully,

Sd/-

Chief General Manager
HRM Department
Bank of Baroda

(Note: This is a computer generated letter. No Signature required. For any clarification, please contact Mediwheel (Arcofemi Healthcare Limited))

YASHFEEN IMAGING & RADIOLOGY DEPARTMENT

MANAGED BY :- YASHFEEN FOUNDATION

VIRAVAL, NAVSARI. 396 445. PHONE : (H) (02637) 235725

Website : www.yashfeenhospital.in E-mail : info@yashfeenhospital.in

Name	CHAITALIBEN K. NAYAK	Age	29Y/F
Ref by Dr	SELF	Date	09/09/2023

USG ABDOMEN & PELVIS (SCREENING)(TVS)

Liver appears normal in size & shape with normal echopattern.

No e/o focal or diffuse lesion. IHBR appear normal.

PV and CBD appear normal.

Gall bladder appears distended & normal in shape & size. No e/o calculus or mass seen.

Walls appear normal.

Pancreas appears normal in size and echogenicity. No e/o focal or diffuse lesion.

Spleen appears normal in size and shows normal echopattern. No e/o focal lesion.

Both Kidneys appear normal in size and echopattern. CM Differentiation is preserved.

No e/o calculus or hydronephrosis on either side.

Perirenal spaces appear normal on either side.

Suprarenal regions appear normal on either side. No e/o mass lesion.

Bladder is empty (due to non-compliance of patient). Adv: Follow up USG with normally distended bladder.

Uterus appears anteverted, normal in size & shows normal echopattern.

Endometrial cavity is empty. ET- 5 mm. No e/o focal or diffuse mass lesion.

Both ovaries appear normal in size & echopattern.

No e/o adnexal mass on either side.

RIF region appears normal.

Minimal free fluid in pouch of Douglas.

IMPRESSION:

Minimal free fluid in pouch of Douglas.



Dr. DHARMESH DESAI

(M.D. Radiology)

Reg. No. G - 45284

YASHFEEN GROUP OF HOSPITAL

Dr. Dharmesh Desai
MD



YASHFEEN CARDIAC HOSPITAL EYE DEPARTMENT

Chief Complaint :

Blurry

Medical History : ~~DM / HT / Asthama / Allergy / Heart / Thyroid /~~

Ocular History :

Visual Acuity :

↓ 6/6
↓ 6/6

NAME

09_SEP_2023 PM 01:51
NO. 8144
SN: 4771998

REF. DATA

VD: 12.00 CYL: MIX
<R> S C A
+ 0.25
+ 0.25
+ 0.25
+ 0.25
S. E. + 0.25
<L> S C A
- 0.25
- 0.25
- 0.25
- 0.25
S. E. - 0.25
PD: 68.0

DP :

	RIGHT EYE (PH.....)				LEFT E	
	Sph.	Cyl.	Axis	V/A	Sph.	
Distance	<i>Pl</i>			<i>6/6</i>	<i>Pl</i>	
Near				<i>or</i>		<i>or</i>

Distance/Reading/Bi-Focal/Progressive/Separate Glasses

Sle :

Alless

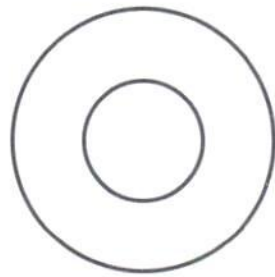
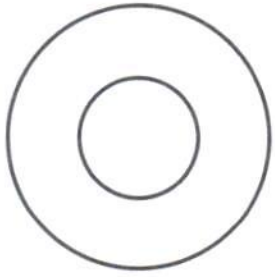

R
J
I-keel plus
Eyes

AA
Regi plus
of the eyes



R



YASHFEEN CARDIAC HOSPITAL™

At. & Po. Viraval, Navsari. 396 445. Phone (H) (02637) 235725

Website : www.yashfeenhospital.in E-mail : info@yashfeenhospital.in

(For Laboratory Reports Only)



Patient Name : CHAITALIBEN KISHAN NAYAK

Age : 29 Years Sex : F

Ref By Dr. : -

Area : Valsad

Date : 09/09/2023

Sample Time : 09/09/2023 12:35 No : 46

Time : 2:53PM

HAEMOGRAM

Test	Findings	UOM	Normal Range
HAEMOGLOBIN	12.8	gm/dl	M-13.5-17.0 F-11.5-15.5
HAEMOGRAM			
RED BLOOD CELL	4.32	10 ⁶ /μL	3.76 - 5.70
TOTAL LEUCOCYTE COUNT	7200	cells/cumm	4,000-11,000
Differential Count			
Neutrophil	69	%	40-75
Lymphocytes	25	%	20-40
Eosinophil	1	%	1-6
Monocytes	5	%	2-10
Basophils	0	%	0-0
PLATELET COUNT	344000	lacs/cumm	1.5-5.5 Lacs
RBC INDICES			
P.C.V.	37.2	%	M-40-56% F-37-47%
M.C.V.	86.1	cu/microns	76-94
M.C.H.	29.6	pg	27-30
M.C.H.C.	34.4	-	30-35
BLOOD GROUP	"O"	-	-
RH FACTOR	POSITIVE	-	-
E.S.R.(1 hour)	12	mm/hr.	M-5-10, F-5-20

Remarks

Designed By Sarita Infotech Pvt. Ltd., Navsari

Yashfeen Cardiac Hospital

Signature

Thanks for Referral

Technician



YASHFEEN CARDIAC HOSPITAL™

At. & Po. Viraval, Navsari. 396 445. Phone (H) (02637) 235725

Website : www.yashfeenhospital.in E-mail : info@yashfeenhospital.in

(For Laboratory Reports Only)



Patient Name : CHAITALIBEN KISHAN NAYAK

Age : 29 Years Sex : F

Ref By Dr. : -

Area : Valsad

Date : 09/09/2023

Sample Time : 09/09/2023 12:35 No : 46

Time : 2:53PM

HAEMOGLOBIN A1 C ESTIMATION

Test	Findings	UOM	Normal Range
Hb A1C	5.2	%	>8 : Action Suggested, 7-8 : Good Control, <7 : Goal, 6-7 : Near Normal Glycemia, <6 : Non-diabetic Level
Technique METHOD - HPLC		-	
Mean Blood Glucose	103.8	mg/dL	



Remarks

Designed By : Sarita Infotech Pvt. Ltd., Navsari

Yashfeen Cardiac Hospital

signature

Thanks for Reference

Technician



YASHFEEN CARDIAC HOSPITAL™

At. & Po. Viraval, Navsari. 396 445. Phone (H) (02637) 235725

Website : www.yashfeenhospital.in E-mail : info@yashfeenhospital.in

(For Laboratory Reports Only)



Patient Name : CHAITALIBEN KISHAN NAYAK

Age : 29 Years Sex : F

Ref By Dr. : -

Area : Valsad

Date : 09/09/2023

Sample Time : 09/09/2023 12:36 No : 46

Time : 2:53PM

LIPID PROFILE TEST REPORT

Test	Findings	UOM	Normal Range
S.CHOLESTEROL	144.7	mg/dL	<200:Desirable, 200-239:Borderline High, >=240:High
HDL CHOLESTEROL	45.2	mg/dL	<40:Low(High Risk), >=60:High(Low Risk)
LDL CHOLESTEROL	99.4	mg/dL	<100: Optimal, 100-129: Nearoptimal/ Aboveoptimal, 130-159:BorderlineHigh,16 0-189:High,>=190:Very
VLDL CHOLESTEROL	29.0	mg/dL	UPTO 40
S.TRIGLYCERIDES	144.9	mg/dL	<150:Normal, 150-199:Borderline High,200-499:High, >=500:Very Hi
CHOL/ HDL RATIO	3.2	mg/dL	LESS THAN 5
LDL/ HDL RATIO	2.2	mg/dL	LESS THAN 5
REMARK	-	-	



Remarks

Designed By : Sarita Infotech Pvt. Ltd., Navsari

Yashfeen Cardiac Hospital

signature

Thanks for Reference

Technician



YASHFEEN CARDIAC HOSPITAL™

At. & Po. Viraval, Navsari. 396 445. Phone (H) (02637) 235725

Website : www.yashfeenhospital.in E-mail : info@yashfeenhospital.in
(For Laboratory Reports Only)



Patient Name : CHAITALIBEN KISHAN NAYAK

Age : 29 Years Sex : F

Ref By Dr. : -

Area : Valsad Date : 09/09/2023

Sample Time : 09/09/2023 12:36 No : 46

Time : 2:53PM

LIVER FUNCTION TEST REPORT

Test	Findings	UOM	Normal Range
TOTAL BILIRUBIN	0.7	mg/dL	0-1.0
DIRECT BILIRUBIN	0.3	mg/dL	0-0.8
INDIRECT BILIRUBIN	0.4	mg/dL	0-0.2
SGPT	13.8	U/L	Below 40.0
S.ALKALINE PHOSPHATASE	80.2	U/L	CH . 170.0-515.0 A. 37.0-147.0
TOTAL PROTEIN	6.6	g/dl	6.0-8.0
ALBUMIN	4.6	g/dl	3.0-5.0
GLOBULIN	2.0	g/dl	3.0-3.5
A/G	2.4	g/dl	
SGOT	17.0	U/L	Below 40.0



Remarks

Designed By : Sarita Infotech Pvt. Ltd., Navsari

Yashfeen Cardiac Hospital

signature

Thanks for Reference

Technician



YASHFEEN CARDIAC HOSPITAL™

At. & Po. Viraval, Navsari. 396 445. Phone (H) (02637) 235725

Website : www.yashfeenhospital.in E-mail : info@yashfeenhospital.in

(For Laboratory Reports Only)



Patient Name : CHAITALIBEN KISHAN NAYAK

Age : 29 Years Sex : F

Ref By Dr. : -

Area : Valsad Date : 09/09/2023

Sample Time : 09/09/2023 12:36 No : 46

Time : 2:53PM

THYROID FUNCTION TEST REPORT

Test	Findings	UOM	Normal Range
T3 (TRIODOTHYRONINE)	1.52	ng/ml	NEWBORNS:0.73-2.88 6DAYS-3MONTHS:0.80-2.75 4-12MONTHS:0.86-2.65 1-6YEARS:0.92-2.48 7-11YEARS:0.93-2.31 12-20YEARS:0.91-2.18 ADULT:0.80-2.00
T4 (THYROXINE)	10.21	µg/dl	NEWBORNS:5.04-18.5, 6DAYS-3MONTHS:5.41-17.0, 4-12 MONTHS:5.67-16.0, 1-6YEARS:5.95-14.7, 7-11 YEARS:5.99-13.8, 12-20 YEARS:5.91-13.2, ADULTS:5.10-14.1
TSH	1.56	µIU/ml	NEWBORNS:0.70-15.2, 6DAYS-3MONTHS:0.72-11.0, 4-12MONTHS:0.73-8.35, 1-6YEARS:0.70-5.97, 7-11YEARS:0.60-4.84, 12-20YEARS:0.51-4.30, ADULTS:0.27-4.20

TECHNIQUE

ELECTROCHEMILUMINESCENCE

Remarks

Designed By : Santa Infotech Pvt Ltd, Navsari



Yashfeen Cardiac Hospital

Signature

Thanks for Reference

Technician



YASHFEEN CARDIAC HOSPITAL™

At. & Po. Viraval, Navsari. 396 445. Phone (H) (02637) 235725

Website : www.yashfeenhospital.in E-mail : info@yashfeenhospital.in

(For Laboratory Reports Only)



Patient Name : CHAITALIBEN KISHAN NAYAK

Age : 29 Years Sex : F

Ref By Dr. : -

Area : Valsad

Date : 09/09/2023

Sample Time : 09/09/2023 12:36 No : 46

Time : 2:53PM

BIOCHEMICAL TEST REPORT

Test	Findings	UOM	Normal Range
BIOCHEMICAL TEST			
RANDOM BLOOD SUGAR	132.5	mg/dL	up to 140.0
S.CREATININE	0.5	mg/dL	M .0.9-1.4 , F. 0.8-1.2
S.URIC ACID	4.1	mg/dL	Male:3.5-7.2, Female:2.6-6.0
BLOOD UREA NITROGEN	6.2	mg/dL	4.7-23.0



Remarks

Designed By : Sarita Infotech Pvt. Ltd., Navsari

Yashfeen Cardiac Hospital

signature

Thanks for Reference

Technician



YASHFEEN CARDIAC HOSPITAL™

At. & Po. Viraval, Navsari. 396 445. Phone (H) (02637) 235725

Website : www.yashfeenhospital.in E-mail : info@yashfeenhospital.in
(For Laboratory Reports Only)



Patient Name : CHAITALIBEN KISHAN NAYAK

Age : 29 Years

Sex : F

Ref By Dr. : -

Area : Valsad

Date : 09/09/2023

Sample Time : 09/09/2023 12:36 No : 46

Time : 2:54PM

ROUTINE URINE ANALYSIS

Test	Findings	UOM	Normal Range
PHYSICAL EXAMINATION			
Quantity	-	-	-
Colour	YELLOW	-	-
Appearance	CLEAR	-	-
Reaction	ALKALINE	-	-
Sp. Gravity	1.005	-	-
CHEMICAL EXAMINATION			
U.Albumin	NIL	-	-
Sugar	NIL	-	-
Acetone	NIL	-	-
Bile Salt	NIL	-	-
Bile Pigment	NIL	-	-
Occult Blood	NIL	-	-
MICROSCOPIC EXAMINATION			
Pus Cells	1-2	/hpf	-
Epithelial cells	1-2	/hpf	-
Red cells	ABSENT	/hpf	-
Casts	-	/hpf	-
Crystals	-	/hpf	-
Others	-	/hpf	-



Remarks

Designed By : Sarita Infotech Pvt. Ltd., Navsari

Yashfeen Cardiac Hospital

Signature

Thanks for Reference

Technician



YASHFEEN CARDIAC HOSPITAL™

MANAGED BY :- YASHFEEN FOUNDATION

VIRAVAL, NAVSARI. 396 445. PHONE : (H) (02637) 235725

Website : www.yashfeenhospital.in E-mail : info@yashfeenhospital.in



(Regd. No. E/1390/Navsari)

2D ECHO CARDIOGRAPHY COLOUR DOPPLER REPORT

Patient Name & No	: CHAITALIBEN KISHAN NAYAK CH23022604	Age/Sex	UHID :	: 2681
Doctor	: Mohil Nagad	29/ F	No :	: 2772
Referred By	:		Date :	: 09/09/2023

M-Mode findings

LVIDd : 42mm
 LVIDs : 25mm
 IVSd : 11mm
 PWd : 10mm
 EF : 60%
 Aorta : 21mm
 LA : 28mm

2D Imaging

Aortic Valve : Trileaflet, Normal
 Mitral Valve : Thin, Pliable, Normal Mobility, Normal
 Tricuspid Valve : Normal,
 Pulmonary Valve : Normal

=> : All cardiac chambers are normal sized.
 => : All cardiac valves are normal.
 => : No regional wall motion abnormality.
 => : Normal LV systolic function.
 => : Normal LV diastolic function.
 => : IAS/IVS intact.
 => : No obvious clots/ vegetations/ or effusion.
 => : IVC Normal size.

Doppler Findings

=> : No MS/MR, No TS/TR, No AS/AR & No PS/PR
 Mitral inflow Pattern : E > A
 Tissue Doppler Findings : E' > A'

Impression : Normal LVEF:60%, No RWMA.

Report Prepared By



Report Checked By

DR. MOHIL NAGAD
 M.D. (Phy), Dip. Cardiology
 Senior Consultant in Interventional Cardiology
 Reg. No. G- 22893
 YASHFEEN HOSPITAL, NAVSARI

Designed By : Sarita Infotech Pvt. Ltd., Navsari

CHAITALIBEN ,

ID:

DOB:

29 Years , ,

Female , Unknown

Med.:

Location:

Referring Physician:

Notes:

09-09-2023 13:56:00

Vent. Rate:

PR int:

QRS dur:

QT/QTc:

P-R-T axes:

Avg. RR:

QTcB:

QTcF:

96 BPM

122 ms

81 ms

339/392 ms

61 49 22

625 ms

428 ms

396 ms

SINUS RHYTHM
NORMAL ECG

UNCONFIRMED REPORT

Reviewed by:

P. Choudhary

Dr. PIYUSH B. CHAUDHARI

M.D. Medicine

Reg. No. G-21518

Signed by:

Date:

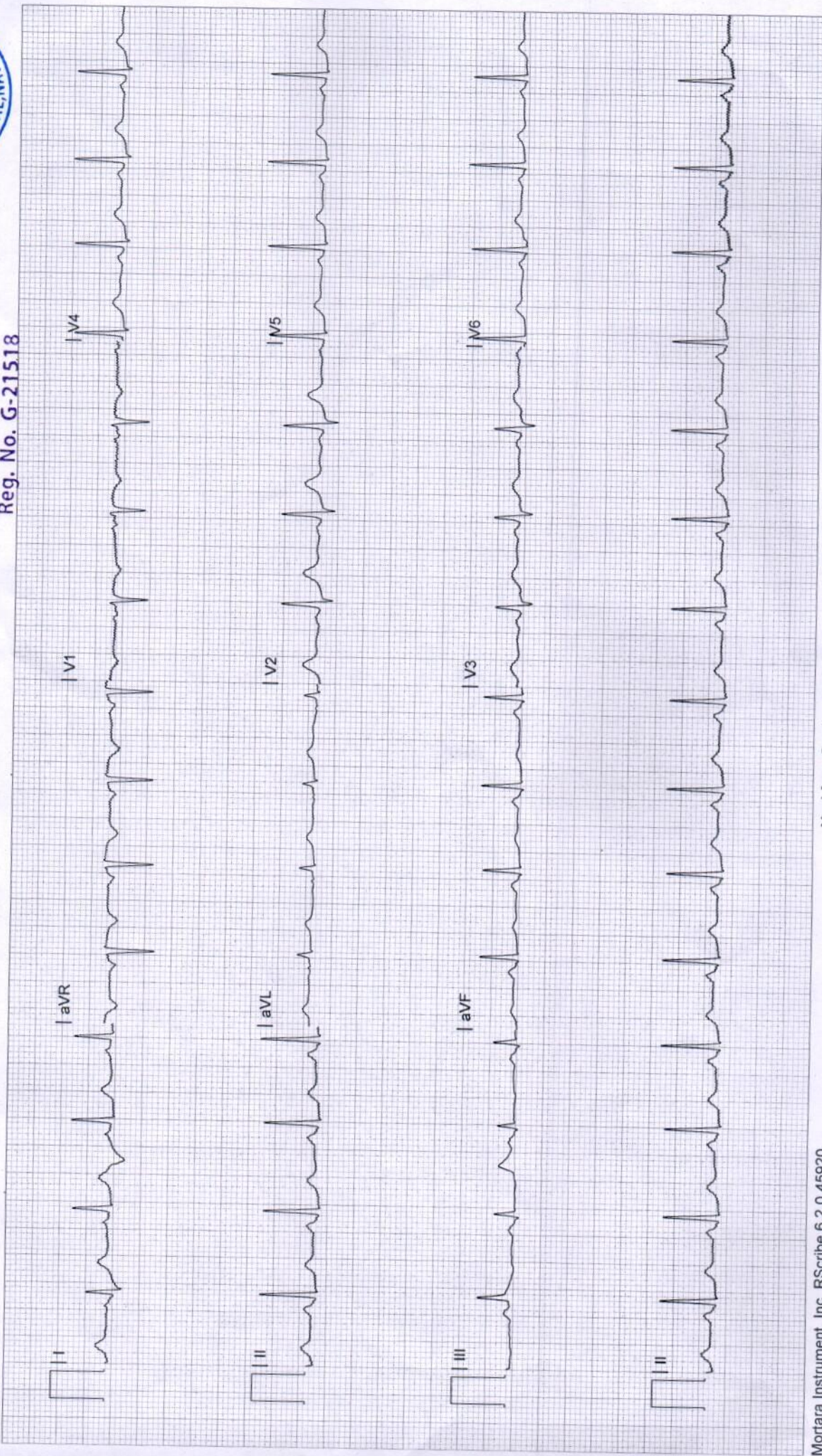

YASHFEEN IMAGING & RADIOLOGY DEPARTMENT

MANAGED BY :- YASHFEEN FOUNDATION

VIRAVAL, NAVSARI. 396 445. PHONE : (H) (02637) 235725

Website : www.yashfeenhospital.in E-mail : info@yashfeenhospital.in

Patient's Name:	CHAITALIBEN K. NAYAK	Age & Sex:	29Yrs/f
Ref. by Dr.	SELF	Date:	09-09-2023

X RAY CHEST (PA VIEW)

Both lung fields appear normal.

Both hila appear normal.

Both CP angles appear clear.

Cardiac size appears within normal limit.

Both domes of diaphragm appear normal.

Bony thoracic cage appears normal.

IMPRESSION:

- Normal X-ray chest (PA view).



Dr. DHARMESH DESAI
(M.D. Radiology)
Reg. No. G - 45284
YASHFEEN GROUP OF HOSPITAL

Please contact immediately for any typographical error.
This is only professional opinion, not a final diagnosis. Kindly correlate clinically. Not valid for medicolegal purpose.



CH23022604 CHAITALIBEN K NAYAK 29Y 090923232
YASHFEEN GROUP OF HOSPITALS NAVSARI PH:9924047789



CARDIAC EMERGENCY & NON INVASIVE LAB

TMT
ECHO



ECG
HOLTER

વિદ્યાર્થીઓના સેવા કેન્દ્ર
વિદ્યાર્થીઓના સેવા કેન્દ્ર
વિદ્યાર્થીઓના સેવા કેન્દ્ર

વિદ્યાર્થીઓના સેવા કેન્દ્ર
વિદ્યાર્થીઓના સેવા કેન્દ્ર
વિદ્યાર્થીઓના સેવા કેન્દ્ર

GPS Map
Camera Lite

746, Viraval Village, Navsari, Viraval, Gujarat 396445, India

Latitude
20.9619898°

Longitude
72.9292068°

Local 02:13:28 PM
GMT 08:43:28 AM

Altitude 12 meters
Saturday, 09.09.2023