

DAKSH HOSPITAL

396 - 397, Gandhi Nagar, Scheme No. 8, ALWAR - 301001

Ref. No.

Date.....

MEDICAL EXAMINATION REPORT

Mediwheel (BOB)

Name: Mr Suresh Yadav

Age: 37 yrs Sex: Male

Date: 08/04/2023

General Physical Examination

| | | | |
|--------|----------|-------------|---------|
| Height | : 179 cm | Weight | 85kg. |
| Pulse | : 72/min | BP | 129/80. |
| Temp. | : Afebr. | Respiration | 16/min. |
| BMI | : 26.5. | | |

Systemic Exam:- NORMALDental Check up :- - NORMALEye check-up :- - NORMALSkin Check up:- - NORMALENT Check up:- - NORMALGynae Check up:- - N/AImpression:- Mild Fatty Liver / Dyslipidemia

Recommendation:- life style modification
 ✓ PAFI / MetBz / Folic Acid / VitB12 / HCV

Dr. Mukesh Kumar Gupta
MD Gen. Medicine

☎ 0144-2703340

M.D. F.C.C.S.

फिजिशियन एवं मध्यम रोग विशेषज्ञ
दक्ष हॉस्पिटल, अलवर
रजि. नं. 5474/11-17

Results

Run Date 08/04/2023 11:15:02 AM

Operator DAKSH

Last Name

Sample ID 8

First Name MR SURESH YADAV

Department

Gender Male

Age

Physician DR. MUKESH GUPTA M.D

Patient ID AUTO_PID12900

Type Man

Date of birth

Sample comments

| | | | | Range |
|--------|-------|----|---------------------|--------------|
| RBC | 4.45 | * | 10 ⁹ /μL | 3.80 - 5.50 |
| HGB | 14.6 | | g/dL | 13.0 - 17.0 |
| HCT | 45.8 | * | % | 39.0 - 52.0 |
| MCV | 102.9 | h* | μm ³ | 76.0 - 100.0 |
| MCH | 32.7 | | pg | 26.0 - 34.0 |
| MCHC | 31.8 | L | g/dL | 32.0 - 35.0 |
| RDW-CV | 17.1 | H | % | 11.0 - 16.0 |
| RDW-SD | 64.6 | H | μm ³ | 37.0 - 49.0 |

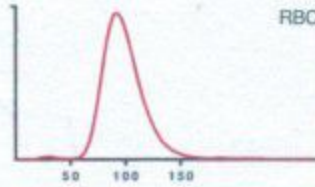

Susp. Pathologies

Anisocytosis
Macroplatelets

| | | | | Range |
|-------|------|---|---------------------|-------------|
| PLT | 226 | * | 10 ³ /μL | 150 - 450 |
| PCT | 0.29 | | % | 0.15 - 0.40 |
| MPV | 12.8 | H | μm ³ | 8.0 - 11.0 |
| PDW | 23.7 | h | μm ³ | 11.0 - 22.0 |
| P-LCC | 119 | | 10 ³ /μL | 44 - 140 |
| P-LCR | 52.6 | h | % | 18.0 - 50.0 |

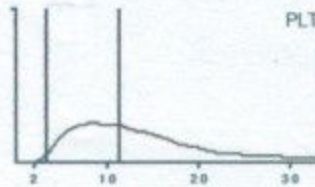

| | | | Range | | Range |
|-----|------|--|---------------------|--------------|-------------|
| WBC | 7.50 | | 10 ³ /μL | 3.50 - 10.00 | |
| | # | | Range | % | Range |
| NEU | 3.82 | | 1.60 - 7.00 | 51.1 | 40.0 - 75.0 |
| LYM | 2.97 | | 1.00 - 3.00 | 39.8 | 20.0 - 45.0 |
| MON | 0.24 | | 0.20 - 0.80 | 3.2 | 2.0 - 10.0 |
| EOS | 0.33 | | 0.00 - 0.50 | 4.4 | 1.0 - 6.0 |
| BAS | 0.11 | | 0.00 - 0.15 | 1.5 | 0.0 - 1.0 |
| LIC | 0.03 | | 0.00 - 0.10 | 0.4 | 0.0 - 1.0 |

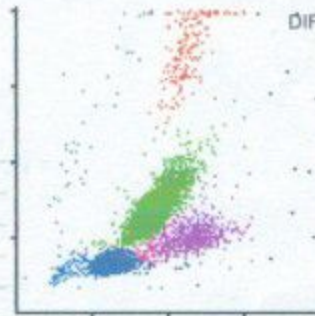

डॉ० मुकेश गुप्ता

M.D. F.C.C.S.

फिजिशियन एवं मधुमेह रोग विशेषज्ञ

दक्ष हॉस्पिटल, अलवर

रजि. नं. 5423/16262

08/04/2023 11:15:15 AM

Doctor

Printed by : DAKSH

S/N107YOXH04 TECHNOLOGIST

All investigation have their own limitations regarding the sensitivity & specificity of individual assay procedures, isolated laboratory investigations never confirm the final diagnosis of the disease. They only help in arriving at a diagnosis in conjunction with clinical presentation and other related investigations. Report is not valid for medico-legal purpose subject to ALWAR jurisdiction only.

Date :- 08/04/2023

Name :- MR. SURESH YADAV

Age & Sex :- 37Yrs/ male

Refd. :- Dr Mukesh Gupta M.D.

| | TEST NAME | RESULT | REFERENCE RANGE | |
|---------------------------------------|------------------------------|--------------------------|----------------------------------|--------|
| | ESR | 15 | 00 -20 mm/hrs | |
| | Blood Group & Rh Factor | A " POSITIVE | | |
| | HbA1C | 4.5 | 4 - 5.6% | |
| | Blood Sugar (F) | 81.3 | < 70 - 100 mg/dl | |
| | Blood Sugar (PP) | 101.2 | < 140 mg/dl | |
| | Urine Sugar (F) | NIL | - | |
| | Urine Sugar (PP) | NIL | - | |
| LIVER | S.Bilirubin Total | 1.10 | 0.30 - 1.20 mg/dl | |
| | S.Bilirubin Direct | 0.40 | 0.10 - 0.30 mg/dl | |
| | S.Bilirubin Indirect | 0.70 | 0.30 - 0.90 mg/dl | |
| | S.G.O.T. | 38 | u/l | |
| | S.G.P.T. | 47 | u/l | |
| | S.Alk. Phosp. | 179 | u/l | |
| | G.G.T. | 22 | 5 -40 u/l | |
| | Total Protein | 6.7 | 6.5 - 8.5 gm/dl | |
| | Albumin | 3.5 | 3.8 - 5.4 gm/dl | |
| | Globulin | 3.2 | 2.3 - 3.5 gm/dl | |
| | A/G Ratio | 1.1 | - | |
| | AST/ALT Ratio | 0.8 | - | |
| KIDNEY | Blood Urea | 31.3 | 15 -45 mg/dl | |
| | S.Creatinine | 0.88 | 0.60 - 1.30 mg/dl | |
| | BUN | 19.0 | 6 -24 mg/dl | |
| | S.Uric Acid - | 4.7 | M 3.1 - 7.0, F 2.5 - 5.6 mg/dl | |
| | BUN/Creatinine Ratio | 21.5 | - | |
| LIPID PROFILE | Total Cholesterol | 200.1 | Up to 200 mg/dl | |
| | S.HDL | 45.1 | 30 - 70 mg/dl | |
| | S.LDL | 117.1 | Up to 170 mg/dl | |
| | S.VLDL | 38.1 | 5.0 - 40 mg/dl | |
| | S. Triglycerides | 180.1 | Up to 170 mg/dl | |
| | LDL/HDL Ratio | 2.6 | - | |
| | Total Cholesterol/ HDL Ratio | 9.9 | - | |
| THYROID | T3 | 86.1 | 1.2 - 2.8 nmol/L | |
| | T4 | 6.5 | 77 -155 nmol/L | |
| | TSH | 1.1 | 0.30 - 5.0 mU/L | |
| | | URINE EXAMINATION | Microscopic Examination : | |
| General/Chemical Examination: | | | RBC | Absent |
| | Colour | Pale Yellow | WBC | 0 - 1 |
| | Reaction | Acidic | Epithelial Cells | Absent |
| | Specific Gravity | QNS | Cast | Absent |
| | Appearance | Clear | Crystal | Absent |
| | Albumin | Nil | Spermatozoa | Absent |
| | Sugar | Nil | Amorphous Sediments | Absent |
| | | | Other | Absent |
| X-RAY CHEST | NORMAL STUDY | | | |
| | | STOOL EXAMINATION | Microscopic Examination : | |
| General/ Chemical Examination: | | | RBC | - |
| | Colour | - | WBC | - |
| | Consistency | - | Ova & Parasites | - |
| | PH | - | | |
| | Reducing Substances | - | | |

Dr. Mukesh Gupta

M.D. P.C.C.S.

विशेषज्ञ एवं फार्मासो लॉजिकल विशेषज्ञ

अलवर

TECHNOLOGIST

All investigations have their own limitations regarding the sensitivity & specificity of individual assay procedures, isolated laboratory investigations never confirm the final diagnosis of the disease. They only help in arriving at a diagnosis in conjunction with clinical presentation and other related investigations. Report is not valid for medico-legal purpose subject to ALWAR jurisdiction only.



दक्ष हॉस्पिटल

396, गाँधी नगर स्कीम नं.8, अलवर (राज०) ☎ 0144-2703340

Sonography / 2D Echo Cardiography / Doppler Report

2D/ ECHO REPORT

Name: - Mr Suresh Yadav

Age: - 36 Yrs

Date: - 8-Apr-23

Reg. No.: - Alw/2009/04
BOB health checkup

PROCEDURES:

M-MODE/2D/DOPPLER/COLOR/CONTRAST B.A.S. M²

| MEASUREMENT: | | DOPPLER: | |
|----------------------|--------|---------------------|-------------------------|
| AOD | 24 | NORMAL | NORMAL (cm/sec.) |
| LA | 22 | (20- 37mm) | MV 0.8 (0.8- 1.3) MR No |
| AVO | 18 | (19- 40mm) | AV 1.0 (1.2- 1.8) AR No |
| RVDd. | 16 | (12- 25mm) | TV 0.6 (0.3- 0.8) TR No |
| | | (03- 09mm) | PV 0.8 (0.7- 1.1) PR No |
| LVDd | 47 | (37- 56mm) | MITRAL VALVE- |
| LVDs | 29 | (22- 40mm) | AML Normal |
| IVS d | 11 | (06- 12mm) | PML Normal |
| IVS s | 13 | | |
| PWd | 3 | (05- 10mm) | AORTIC VALVE Normal |
| LV FUNCTION | | TV & PV are normal. | |
| M- E- S Separation | <0.9cm | | |
| Minor | 24.42% | | |
| LV Ejection Fraction | 67% | 65 +/- 12% | |

LV WALL MOTION: NO RWMA
ALL CARDIAC CHAMBERS ARE NORMAL
ALL VALVES ARE NORMAL
NO CLOT, VEGETATION, PERICARDIAL EFFUSION

FINAL DIAGNOSIS: NORMAL STUDY

Adv: - Follow up/ review at higher center for confirmation

Note:- Please Correlate clinically. Due to technical limitations as well as inaccuracies inherent in the laboratory and statistical analysis of biological process. Diagnostic accuracy of ECHO is up to 95% only.
Report is not valid for medico-legal purpose.

Dr. Mukesh Kumar Gupta
Physician & Sonologist
RM 5423/16282



"भ्रूण लिंग परीक्षण की शिकायत
104 टोल फ्री सेवा पर भी की
जा सकती है"

भ्रूण लिंग परीक्षण की शिकायत 104 टोल फ्री सेवा पर भी की जा सकती है।



दक्ष हॉस्पिटल

396, गाँधी नगर स्कीम नं.8, अलवर (राज०) ☎ 0144-2703340

Sonography / 2D Echo Cardiography / Doppler Report

Name: MR. Suresh /M/37 YRS

Date: 8-Apr-23

BOB HEALTH CHECK UP

U.S.G. OF ABDOMEN & PELVIS

LIVER

Liver is **15.8 cm at vertically with mild increase echogenicty**. Intra hepatic biliary radicals are not dilated. No evidence of focal or diffuse lesion.

GALL BLADDER

Gall bladder is normal dilated. Lumen clear. Wall thickness normal. CBD normal

PANCREAS

Pancreas is normal in size, shape & echo-texture.

SPLEEN

Normal in size with normal shape & echo- texture.

BOTH KIDNEY

Both kidneys are normal in size shape and echo- texture.

PROSTATE is normal shape, size & echo texture..

URINARY BLADDER is **normally distended**, lumen appear normal.

Advice- X Ray KUB / URINE EXAM

Please correlate clinically. USG accuracy is 95 % due to technical limitations as well as inaccuracies inherent in the laboratory and statistical analysis biological process.

This report is not valid for medico-legal cases.

DR. MUKESH GUPTA
SONOLOGIST
Dr. Mukesh Kumar Gupta
Physician & Sonologist
RM 5423/16262



"भ्रूण लिंग परीक्षण की शिकायत
104 टोल फ्री सेवा पर भी की
जा सकती है"

भ्रूण लिंग परीक्षण की शिकायत 104 टोल फ्री सेवा पर भी की जा सकती है।

ID: 583

08-04-2023 13:14:42

SPL

Female Years
Req. No. :

HR : 67 bpm
 P : 88 ms
 PR : 132 ms
 QRS : 84 ms
 QT/QTcBz : 358/378 ms
 P/QRS/T : 15/26/15 °
 RV5/SV1 : 1.71/2.0553 mV

Diagnosis Information:

Sinus rhythm
 Anterolateral ST elevation - possible early repolarization
 Tall T waves - consider acute ischemia or hyperkalemia
 Borderline ECG

Report Confirmed by:

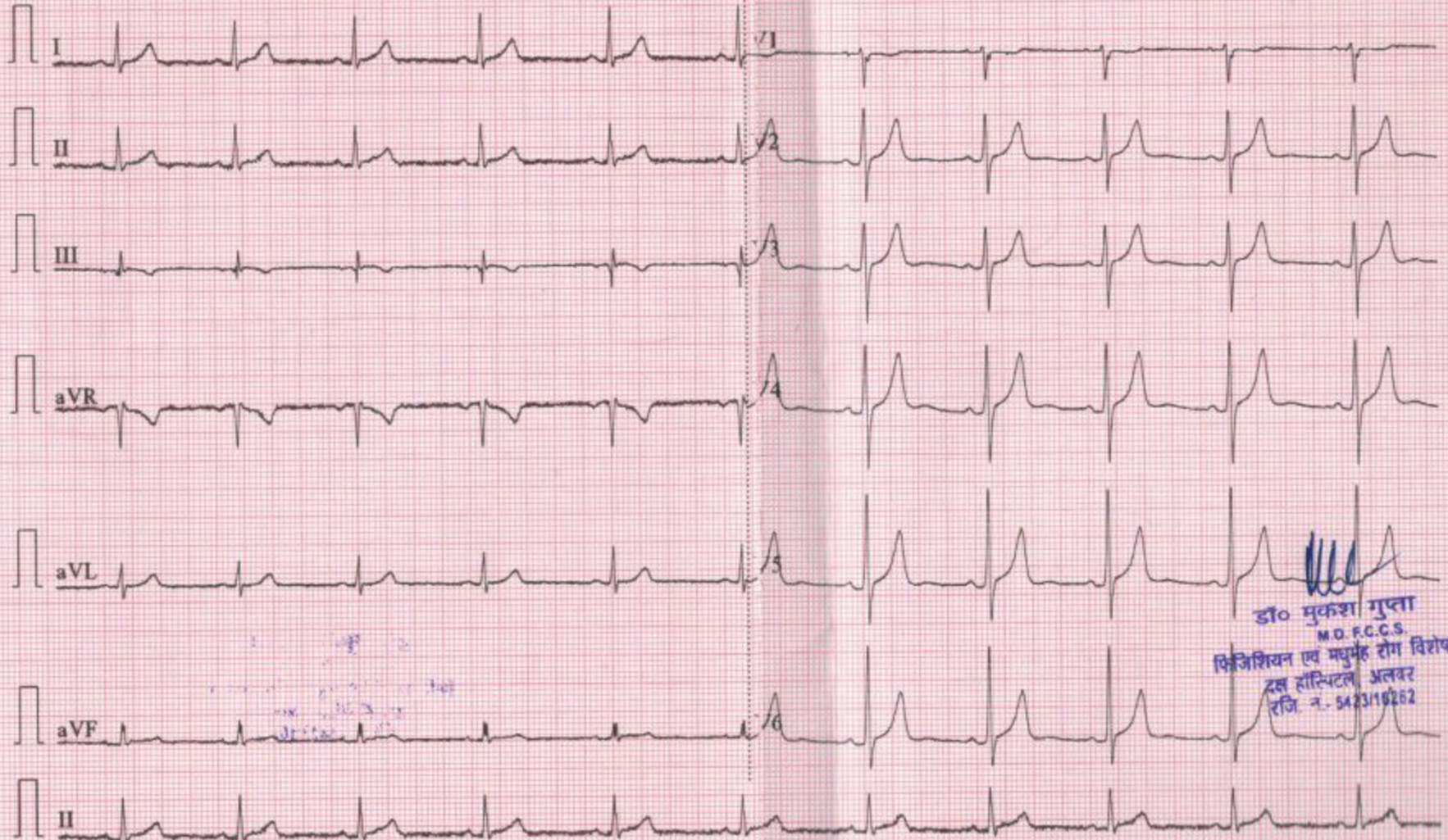

डॉ० मुकेश गुप्ता
 M.D. F.C.C.S.
 फिजिशियन एवं मधुमेह रोग विशेषज्ञ
 दक्ष हॉस्पिटल अलवर
 रजि. नं. 5423/10262

R

