

Patient Name : Mr.RAMAKRISHNA P	Collected : 12/Aug/2023 09:18AM
Age/Gender : 37 Y 5 M 2 D/M	Received : 12/Aug/2023 01:44PM
UHID/MR No : CUPP.0000026134	Reported : 12/Aug/2023 03:48PM
Visit ID : CUPPOPV120151	Status : Final Report
Ref Doctor : Dr.SELF	Sponsor Name : ARCOFEMI HEALTHCARE LIMITED
Emp/Auth/TPA ID : 175869/292838859740	

DEPARTMENT OF HAEMATOLOGY

ARCOFEMI - MEDIWHEEL - FULL BODY ANNUAL PLUS MALE - TMT - PAN INDIA - FY2324

Test Name	Result	Unit	Bio. Ref. Range	Method
-----------	--------	------	-----------------	--------

HEMOGRAM , WHOLE BLOOD EDTA

HAEMOGLOBIN	17.1	g/dL	13-17	Spectrophotometer
PCV	49.50	%	40-50	Electronic pulse & Calculation
RBC COUNT	5.7	Million/cu.mm	4.5-5.5	Electrical Impedence
MCV	86.9	fL	83-101	Calculated
MCH	29.9	pg	27-32	Calculated
MCHC	34.5	g/dL	31.5-34.5	Calculated
R.D.W	14.2	%	11.6-14	Calculated
TOTAL LEUCOCYTE COUNT (TLC)	6,110	cells/cu.mm	4000-10000	Electrical Impedence

DIFFERENTIAL LEUCOCYTIC COUNT (DLC)

NEUTROPHILS	54.2	%	40-80	Electrical Impedence
LYMPHOCYTES	36.9	%	20-40	Electrical Impedence
EOSINOPHILS	1.5	%	1-6	Electrical Impedence
MONOCYTES	6.7	%	2-10	Electrical Impedence
BASOPHILS	0.7	%	<1-2	Electrical Impedence

ABSOLUTE LEUCOCYTE COUNT

NEUTROPHILS	3311.62	Cells/cu.mm	2000-7000	Electrical Impedence
LYMPHOCYTES	2254.59	Cells/cu.mm	1000-3000	Electrical Impedence
EOSINOPHILS	91.65	Cells/cu.mm	20-500	Electrical Impedence
MONOCYTES	409.37	Cells/cu.mm	200-1000	Electrical Impedence
BASOPHILS	42.77	Cells/cu.mm	0-100	Electrical Impedence

PLATELET COUNT

PLATELET COUNT	187000	cells/cu.mm	150000-410000	Electrical impedence
----------------	--------	-------------	---------------	----------------------

ERYTHROCYTE SEDIMENTATION RATE (ESR)

ERYTHROCYTE SEDIMENTATION RATE (ESR)	2	mm at the end of 1 hour	0-15	Modified Westergren
--------------------------------------	---	-------------------------	------	---------------------

PERIPHERAL SMEAR

RBC NORMOCYTIC NORMOCHROMIC
WBC WITHIN NORMAL LIMITS
PLATELETS ARE ADEQUATE ON SMEAR
NO HEMOPARASITES SEEN
IMPRESSION: NORMOCYTIC NORMOCHROMIC BLOOD PICTURE



SIN No:BED230190827

This test has been performed at Apollo Health & Lifestyle Ltd, Global Reference Laboratory,Hyderabad

Patient Name : Mr.RAMAKRISHNA P	Collected : 12/Aug/2023 09:18AM
Age/Gender : 37 Y 5 M 2 D/M	Received : 12/Aug/2023 01:44PM
UHID/MR No : CUPP.0000026134	Reported : 12/Aug/2023 05:51PM
Visit ID : CUPPOPV120151	Status : Final Report
Ref Doctor : Dr.SELF	Sponsor Name : ARCOFEMI HEALTHCARE LIMITED
Emp/Auth/TPA ID : 175869/292838859740	

DEPARTMENT OF HAEMATOLOGY

ARCOFEMI - MEDIWHEEL - FULL BODY ANNUAL PLUS MALE - TMT - PAN INDIA - FY2324

Test Name	Result	Unit	Bio. Ref. Range	Method
-----------	--------	------	-----------------	--------

BLOOD GROUP ABO AND RH FACTOR , WHOLE BLOOD EDTA

BLOOD GROUP TYPE	B			Microplate technology
Rh TYPE	Positive			Microplate technology



SIN No:BED230190827

This test has been performed at Apollo Health & Lifestyle Ltd, Global Reference Laboratory,Hyderabad

Patient Name : Mr.RAMAKRISHNA P	Collected : 12/Aug/2023 09:18AM
Age/Gender : 37 Y 5 M 2 D/M	Received : 12/Aug/2023 01:24PM
UHID/MR No : CUPP.0000026134	Reported : 12/Aug/2023 03:15PM
Visit ID : CUPPOPV120151	Status : Final Report
Ref Doctor : Dr.SELF	Sponsor Name : ARCOFEMI HEALTHCARE LIMITED
Emp/Auth/TPA ID : 175869/292838859740	

DEPARTMENT OF BIOCHEMISTRY

ARCOFEMI - MEDIWHEEL - FULL BODY ANNUAL PLUS MALE - TMT - PAN INDIA - FY2324

Test Name	Result	Unit	Bio. Ref. Range	Method
-----------	--------	------	-----------------	--------

GLUCOSE, FASTING , NAF PLASMA	95	mg/dL	70-100	GOD - POD
-------------------------------	----	-------	--------	-----------

Comment:

As per American Diabetes Guidelines

Fasting Glucose Values in mg/d L	Interpretation
<100 mg/dL	Normal
100-125 mg/dL	Prediabetes
≥126 mg/dL	Diabetes

GLUCOSE, POST PRANDIAL (PP), 2 HOURS , SODIUM FLUORIDE PLASMA (2 HR)	98	mg/dL	70-140	HEXOKINASE
--	----	-------	--------	------------

Comment:

It is recommended that FBS and PPBS should be interpreted with respect to their Biological reference ranges and not with each other.

Conditions which may lead to lower postprandial glucose levels as compared to fasting glucose levels may be due to reactive hypoglycemia, dietary meal content, duration or timing of sampling after food digestion and absorption, medications such as insulin preparations, sulfonylureas, amylin analogues, or conditions such as overproduction of insulin.

Ref: Marks medical biochemistry and clinical approach

HBA1C, GLYCATED HEMOGLOBIN , WHOLE BLOOD EDTA	5.5	%		HPLC
ESTIMATED AVERAGE GLUCOSE (eAG) , WHOLE BLOOD EDTA	111	mg/dL		Calculated

Comment:

Reference Range as per American Diabetes Association (ADA):

REFERENCE GROUP	HBA1C IN %
NON DIABETIC ADULTS >18 YEARS	<5.7

Patient Name : Mr.RAMAKRISHNA P	Collected : 12/Aug/2023 09:18AM
Age/Gender : 37 Y 5 M 2 D/M	Received : 12/Aug/2023 01:24PM
UHID/MR No : CUPP.0000026134	Reported : 12/Aug/2023 03:15PM
Visit ID : CUPPOPV120151	Status : Final Report
Ref Doctor : Dr.SELF	Sponsor Name : ARCOFEMI HEALTHCARE LIMITED
Emp/Auth/TPA ID : 175869/292838859740	

DEPARTMENT OF BIOCHEMISTRY

ARCOFEMI - MEDIWHEEL - FULL BODY ANNUAL PLUS MALE - TMT - PAN INDIA - FY2324

Test Name	Result	Unit	Bio. Ref. Range	Method
-----------	--------	------	-----------------	--------

AT RISK (PREDIABETES)		5.7 – 6.4		
DIAGNOSING DIABETES		≥ 6.5		
DIABETICS				
· EXCELLENT CONTROL		6 – 7		
· FAIR TO GOOD CONTROL		7 – 8		
· UNSATISFACTORY CONTROL		8 – 10		
· POOR CONTROL		>10		

Note: Dietary preparation or fasting is not required.

1. A1C test should be performed at least two times a year in patients who are meeting treatment goals (and who have stable glycemic control).
2. Lowering A1C to below or around 7% has been shown to reduce microvascular and neuropathic complications of type 1 and type 2 diabetes. When mean annual HbA1c is <1.1 times ULN (upper limit of normal), renal and retinal complications are rare, but complications occur in >70% of cases when HbA1c is >1.7 times ULN.
3. Falsely low HbA1c (below 4%) may be observed in patients with clinical conditions that shorten erythrocyte life span or decrease mean erythrocyte age. HbA1c may not accurately reflect glycemic control when clinical conditions that affect erythrocyte survival are present. Fructosamine may be used as an alternate measurement of glycemic control

Patient Name : Mr.RAMAKRISHNA P	Collected : 12/Aug/2023 09:18AM
Age/Gender : 37 Y 5 M 2 D/M	Received : 12/Aug/2023 01:24PM
UHID/MR No : CUPP.0000026134	Reported : 12/Aug/2023 03:15PM
Visit ID : CUPPOPV120151	Status : Final Report
Ref Doctor : Dr.SELF	Sponsor Name : ARCOFEMI HEALTHCARE LIMITED
Emp/Auth/TPA ID : 175869/292838859740	

DEPARTMENT OF BIOCHEMISTRY

ARCOFEMI - MEDIWHEEL - FULL BODY ANNUAL PLUS MALE - TMT - PAN INDIA - FY2324

Test Name	Result	Unit	Bio. Ref. Range	Method
-----------	--------	------	-----------------	--------

Chromatogram Report

1 V5.28 1 2023-08-12 15:02:17
 ID EDT230074415
 Sample No. 08120121 SL 0010 - 02
 Patient ID
 Name
 Comment

CALIB			
Name	%	Time	Area
A1A	0.5	0.23	4.71
A1B	0.6	0.32	5.61
F	0.5	0.39	4.60
LA1C+	1.7	0.48	17.07
SA1C	5.5	0.59	43.60
AO	92.8	0.90	918.72
H-V0			
H-V1			
H-V2			

Total Area 994.31

HbA1c 5.5 % **IFCC 36 mmol/mol**
 HbA1 6.5 % HbF 0.5 %

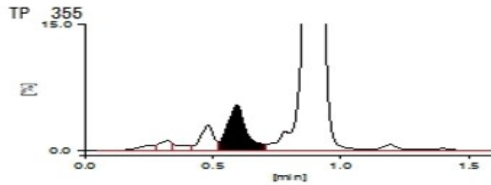

SIN No:PLF02013093,PLP1358531,EDT230074415

This test has been performed at Apollo Health & Lifestyle Ltd, Global Reference Laboratory,Hyderabad

Patient Name : Mr.RAMAKRISHNA P	Collected : 12/Aug/2023 09:18AM
Age/Gender : 37 Y 5 M 2 D/M	Received : 12/Aug/2023 01:44PM
UHID/MR No : CUPP.0000026134	Reported : 12/Aug/2023 03:09PM
Visit ID : CUPPOPV120151	Status : Final Report
Ref Doctor : Dr.SELF	Sponsor Name : ARCOFEMI HEALTHCARE LIMITED
Emp/Auth/TPA ID : 175869/292838859740	

DEPARTMENT OF BIOCHEMISTRY

ARCOFEMI - MEDIWHEEL - FULL BODY ANNUAL PLUS MALE - TMT - PAN INDIA - FY2324

Test Name	Result	Unit	Bio. Ref. Range	Method
-----------	--------	------	-----------------	--------

LIPID PROFILE , SERUM

TOTAL CHOLESTEROL	157	mg/dL	<200	CHO-POD
TRIGLYCERIDES	84	mg/dL	<150	GPO-POD
HDL CHOLESTEROL	33	mg/dL	40-60	Enzymatic Immunoinhibition
NON-HDL CHOLESTEROL	124	mg/dL	<130	Calculated
LDL CHOLESTEROL	107.2	mg/dL	<100	Calculated
VLDL CHOLESTEROL	16.8	mg/dL	<30	Calculated
CHOL / HDL RATIO	4.76		0-4.97	Calculated

Comment:

Reference Interval as per National Cholesterol Education Program (NCEP) Adult Treatment Panel III Report.

	Desirable	Borderline High	High	Very High
TOTAL CHOLESTEROL	< 200	200 - 239	≥ 240	
TRIGLYCERIDES	<150	150 - 199	200 - 499	≥ 500
LDL	Optimal < 100 Near Optimal 100-129	130 - 159	160 - 189	≥ 190
HDL	≥ 60			
NON-HDL CHOLESTEROL	Optimal <130; Above Optimal 130-159	160-189	190-219	>220

Measurements in the same patient can show physiological and analytical variations.

NCEP ATP III identifies non-HDL cholesterol as a secondary target of therapy in persons with high triglycerides.



SIN No:SE04450094

This test has been performed at Apollo Health & Lifestyle Ltd, Global Reference Laboratory,Hyderabad

Patient Name : Mr.RAMAKRISHNA P	Collected : 12/Aug/2023 09:18AM
Age/Gender : 37 Y 5 M 2 D/M	Received : 12/Aug/2023 01:44PM
UHID/MR No : CUPP.0000026134	Reported : 12/Aug/2023 03:09PM
Visit ID : CUPPOPV120151	Status : Final Report
Ref Doctor : Dr.SELF	Sponsor Name : ARCOFEMI HEALTHCARE LIMITED
Emp/Auth/TPA ID : 175869/292838859740	

DEPARTMENT OF BIOCHEMISTRY

ARCOFEMI - MEDIWHEEL - FULL BODY ANNUAL PLUS MALE - TMT - PAN INDIA - FY2324

Test Name	Result	Unit	Bio. Ref. Range	Method
-----------	--------	------	-----------------	--------

LIVER FUNCTION TEST (LFT) , SERUM				
BILIRUBIN, TOTAL	0.60	mg/dL	0.3-1.2	DPD
BILIRUBIN CONJUGATED (DIRECT)	0.15	mg/dL	<0.2	DPD
BILIRUBIN (INDIRECT)	0.45	mg/dL	0.0-1.1	Dual Wavelength
ALANINE AMINOTRANSFERASE (ALT/SGPT)	36	U/L	<50	IFCC
ASPARTATE AMINOTRANSFERASE (AST/SGOT)	28.0	U/L	<50	IFCC
ALKALINE PHOSPHATASE	66.00	U/L	30-120	IFCC
PROTEIN, TOTAL	6.64	g/dL	6.6-8.3	Biuret
ALBUMIN	4.30	g/dL	3.5-5.2	BROMO CRESOL GREEN
GLOBULIN	2.34	g/dL	2.0-3.5	Calculated
A/G RATIO	1.84		0.9-2.0	Calculated



SIN No:SE04450094

This test has been performed at Apollo Health & Lifestyle Ltd, Global Reference Laboratory,Hyderabad

Patient Name : Mr.RAMAKRISHNA P	Collected : 12/Aug/2023 09:18AM
Age/Gender : 37 Y 5 M 2 D/M	Received : 12/Aug/2023 01:44PM
UHID/MR No : CUPP.0000026134	Reported : 12/Aug/2023 03:09PM
Visit ID : CUPPOPV120151	Status : Final Report
Ref Doctor : Dr.SELF	Sponsor Name : ARCOFEMI HEALTHCARE LIMITED
Emp/Auth/TPA ID : 175869/292838859740	

DEPARTMENT OF BIOCHEMISTRY

ARCOFEMI - MEDIWHEEL - FULL BODY ANNUAL PLUS MALE - TMT - PAN INDIA - FY2324

Test Name	Result	Unit	Bio. Ref. Range	Method
-----------	--------	------	-----------------	--------

RENAL PROFILE/KIDNEY FUNCTION TEST (RFT/KFT) , SERUM				
CREATININE	1.12	mg/dL	0.84 - 1.25	Modified Jaffe, Kinetic
UREA	21.30	mg/dL	17-43	GLDH, Kinetic Assay
BLOOD UREA NITROGEN	10.0	mg/dL	8.0 - 23.0	Calculated
URIC ACID	5.93	mg/dL	3.5-7.2	Uricase PAP
CALCIUM	8.75	mg/dL	8.8-10.6	Arsenazo III
PHOSPHORUS, INORGANIC	2.45	mg/dL	2.5-4.5	Phosphomolybdate Complex
SODIUM	139	mmol/L	136-146	ISE (Indirect)
POTASSIUM	3.8	mmol/L	3.5-5.1	ISE (Indirect)
CHLORIDE	104	mmol/L	101-109	ISE (Indirect)



SIN No:SE04450094

This test has been performed at Apollo Health & Lifestyle Ltd, Global Reference Laboratory,Hyderabad

Patient Name : Mr.RAMAKRISHNA P	Collected : 12/Aug/2023 09:18AM
Age/Gender : 37 Y 5 M 2 D/M	Received : 12/Aug/2023 01:44PM
UHID/MR No : CUPP.0000026134	Reported : 12/Aug/2023 03:09PM
Visit ID : CUPPOPV120151	Status : Final Report
Ref Doctor : Dr.SELF	Sponsor Name : ARCOFEMI HEALTHCARE LIMITED
Emp/Auth/TPA ID : 175869/292838859740	

DEPARTMENT OF BIOCHEMISTRY

ARCOFEMI - MEDIWHEEL - FULL BODY ANNUAL PLUS MALE - TMT - PAN INDIA - FY2324

Test Name	Result	Unit	Bio. Ref. Range	Method
GAMMA GLUTAMYL TRANSPEPTIDASE (GGT) , SERUM	43.00	U/L	<55	IFCC



SIN No:SE04450094

This test has been performed at Apollo Health & Lifestyle Ltd, Global Reference Laboratory,Hyderabad

Patient Name : Mr.RAMAKRISHNA P	Collected : 12/Aug/2023 09:18AM
Age/Gender : 37 Y 5 M 2 D/M	Received : 12/Aug/2023 01:48PM
UHID/MR No : CUPP.0000026134	Reported : 12/Aug/2023 03:37PM
Visit ID : CUPPOPV120151	Status : Final Report
Ref Doctor : Dr.SELF	Sponsor Name : ARCOFEMI HEALTHCARE LIMITED
Emp/Auth/TPA ID : 175869/292838859740	

DEPARTMENT OF IMMUNOLOGY

ARCOFEMI - MEDIWHEEL - FULL BODY ANNUAL PLUS MALE - TMT - PAN INDIA - FY2324

Test Name	Result	Unit	Bio. Ref. Range	Method
-----------	--------	------	-----------------	--------

THYROID PROFILE TOTAL (T3, T4, TSH) , SERUM

TRI-IODOTHYRONINE (T3, TOTAL)	0.93	ng/mL	0.87-1.78	CLIA
THYROXINE (T4, TOTAL)	7.89	µg/dL	6.09-12.23	CLIA
THYROID STIMULATING HORMONE (TSH)	4.367	µIU/mL	0.38-5.33	CLIA

Comment:

Serum TSH concentrations exhibit a diurnal variation with the peak occurring during the night and the nadir occurring between 10 a.m. and 4 p.m. In primary hypothyroidism, thyroid-stimulating hormone (TSH) levels will be elevated. In primary hyperthyroidism, TSH levels will be low. Elevated or low TSH in the context of normal free thyroxine is often referred to as subclinical hypo- or hyperthyroid-ism, respectively. Physiological rise in Total T3 / T4 levels is seen in pregnancy and in patients on steroid therapy.

Recommended test for T3 and T4 is unbound fraction or free levels as it is metabolically active.

Note:

For pregnant females	Bio Ref Range for TSH in uIU/ml (As per American Thyroid Association)
First trimester	0.1 - 2.5
Second trimester	0.2 - 3.0
Third trimester	0.3 - 3.0



SIN No: SPL23114889

This test has been performed at Apollo Health & Lifestyle Ltd, Global Reference Laboratory, Hyderabad

Patient Name : Mr.RAMAKRISHNA P	Collected : 12/Aug/2023 09:18AM
Age/Gender : 37 Y 5 M 2 D/M	Received : 12/Aug/2023 05:17PM
UHID/MR No : CUPP.0000026134	Reported : 12/Aug/2023 06:42PM
Visit ID : CUPPOPV120151	Status : Final Report
Ref Doctor : Dr.SELF	Sponsor Name : ARCOFEMI HEALTHCARE LIMITED
Emp/Auth/TPA ID : 175869/292838859740	

DEPARTMENT OF CLINICAL PATHOLOGY

ARCOFEMI - MEDIWHEEL - FULL BODY ANNUAL PLUS MALE - TMT - PAN INDIA - FY2324

Test Name	Result	Unit	Bio. Ref. Range	Method
-----------	--------	------	-----------------	--------

COMPLETE URINE EXAMINATION (CUE) , URINE

PHYSICAL EXAMINATION

COLOUR	PALE YELLOW		PALE YELLOW	Visual
TRANSPARENCY	HAZY		CLEAR	Visual
pH	5.5		5-7.5	Bromothymol Blue
SP. GRAVITY	1.025		1.002-1.030	Bromothymol Blue

BIOCHEMICAL EXAMINATION

URINE PROTEIN	NEGATIVE		NEGATIVE	PROTEIN ERROR OF INDICATOR
GLUCOSE	NEGATIVE		NEGATIVE	GOD - POD
URINE BILIRUBIN	NEGATIVE		NEGATIVE	AZO COUPLING
URINE KETONES (RANDOM)	NEGATIVE		NEGATIVE	SODIUM NITRO PRUSSIDE
UROBILINOGEN	NORMAL		NORMAL	EHRlich
BLOOD	TRACE		NEGATIVE	Peroxidase
NITRITE	NEGATIVE		NEGATIVE	Diazotization
LEUCOCYTE ESTERASE	NEGATIVE		NEGATIVE	PYRROLE HYDROLYSIS

CENTRIFUGED SEDIMENT WET MOUNT AND MICROSCOPY

PUS CELLS	2-3	/hpf	0-5	Microscopy
EPITHELIAL CELLS	1-2	/hpf	<10	MICROSCOPY
RBC	2-3	/hpf	0-2	MICROSCOPY
CASTS	NIL		0-2 Hyaline Cast	MICROSCOPY
CRYSTALS	ABSENT		ABSENT	MICROSCOPY



SIN No:UR2165138

This test has been performed at Apollo Health & Lifestyle Ltd, Global Reference Laboratory,Hyderabad

Patient Name : Mr.RAMAKRISHNA P	Collected : 12/Aug/2023 09:18AM
Age/Gender : 37 Y 5 M 2 D/M	Received : 12/Aug/2023 05:16PM
UHID/MR No : CUPP.0000026134	Reported : 12/Aug/2023 06:37PM
Visit ID : CUPPOPV120151	Status : Final Report
Ref Doctor : Dr.SELF	Sponsor Name : ARCOFEMI HEALTHCARE LIMITED
Emp/Auth/TPA ID : 175869/292838859740	

DEPARTMENT OF CLINICAL PATHOLOGY

ARCOFEMI - MEDIWHEEL - FULL BODY ANNUAL PLUS MALE - TMT - PAN INDIA - FY2324

Test Name	Result	Unit	Bio. Ref. Range	Method
URINE GLUCOSE(FASTING)	NEGATIVE		NEGATIVE	Dipstick

*** End Of Report ***

Result/s to Follow:
GLUCOSE (POST PRANDIAL) - URINE, PERIPHERAL SMEAR



Dr. Shalini Singh
M.B.B.S, M.D (Pathology)
Consultant Pathologist



Dr. RAJESH BATTINA
Ph.D. (Biochemistry)
Consultant Biochemist

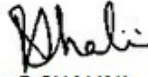

Dr. R. SHALINI
M.B.B.S, M.D (Pathology)
Consultant Pathologist



SIN No: UF009255

This test has been performed at Apollo Health & Lifestyle Ltd, Global Reference Laboratory, Hyderabad

Patient Name	: Mr. RAMAKRISHNA P	Age/Gender	: 37 Y/M
UHID/MR No.	: CUPP.0000026134	OP Visit No	: CUPPOPV120151
Sample Collected on	:	Reported on	: 12-08-2023 16:17
LRN#	: RAD2071501	Specimen	:
Ref Doctor	: SELF		
Emp/Auth/TPA ID	: 175869/292838859740		

DEPARTMENT OF RADIOLOGY

ULTRASOUND - WHOLE ABDOMEN

Liver appears normal in size 124 mm and echotexture. No focal lesion is seen. PV and CBD normal. No dilatation of the intrahepatic biliary radicals.

Gall bladder is well distended. No evidence of calculus. Wall thickness appears normal. No evidence of periGB collection. No evidence of focal lesion is seen.

Spleen appears normal in size 115 mm. No focal lesion seen. Splenic vein appears normal.

Pancreas appears normal in echopattern. No focal/mass lesion/calcification. No evidence of peripancreatic free fluid or collection. Pancreatic duct appears normal.

Right kidney : 98 x 47 mm appear normal in size, shape and echopattern. Cortical thickness and CM differentiation are maintained. **Evidence of mid pole calculus measuring 5 mm.**

Left kidney : 97 x 49 mm appear normal in size, shape and echopattern. Cortical thickness and CM differentiation are maintained. **Evidence of mid pole calculus measuring 4 mm.**

Urinary Bladder is well distended and appears normal. No evidence of any wall thickening or abnormality. No evidence of any intrinsic or extrinsic bladder abnormality detected.

Prostate is normal in size 35 x 33 x 32 mm and echo texture. Volume measure 19 cc. No evidence of necrosis/calcification seen.

IMPRESSION:-

*** NON OBSTRUCTIVE BLATERAL RENAL CALCULUS.**

Suggest – clinical correlation.

(The sonography findings should always be considered in correlation with the clinical and other investigation finding where applicable.) It is only a professional opinion, Not valid for medico legal purpose.

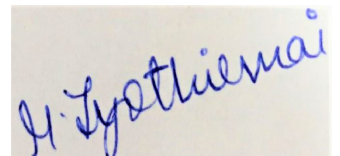

Dr. MATTA JYOTHIRMAI
MBBS, MDRD



Patient Name : Mr. RAMAKRISHNA P

Age/Gender : 37 Y/M

Radiology

Patient Name : Mr. RAMAKRISHNA P

Age/Gender : 37 Y/M

UHID/MR No. : CUPP.0000026134

OP Visit No : CUPPOPV120151

Sample Collected on :

Reported on : 12-08-2023 15:18

LRN# : RAD2071501

Specimen :

Ref Doctor : SELF

Emp/Auth/TPA ID : 175869/292838859740

DEPARTMENT OF RADIOLOGY

X-RAY CHEST PA

Both lung fields and hila are normal .

No obvious active pleuro-parenchymal lesion seen .

Both costophrenic and cardiophrenic angles are clear .

Both diaphragms are normal in position and contour .

Thoracic wall and soft tissues appear normal.

CONCLUSION :

No obvious abnormality seen



Dr. MATTA JYOTHIRMAI
MBBS, MDRD
Radiology

Name: Mr. RAMAKRISHNA P
Age/Gender: 37 Y/M
Address: BODUPPAL
Location: HYDERABAD, TELANGANA
Doctor:
Department: GENERAL
Rate Plan: UPPAL_06042023
Sponsor: ARCOFEMI HEALTHCARE LIMITED
Consulting Doctor: Dr. KOPPULA TRIVENI

MR No: CUPP.0000026134
Visit ID: CUPPOPV120151
Visit Date: 12-08-2023 09:08
Discharge Date:
Referred By: SELF

HT-CHIEF COMPLAINTS AND PRESENT KNOWN ILLNESS

SYSTEMIC REVIEW

HT-HISTORY

PHYSICAL EXAMINATION

SYSTEMIC EXAMINATION

IMPRESSION

RECOMMENDATION

Doctor's Signature

Name: Mr. RAMAKRISHNA P
Age/Gender: 37 Y/M
Address: BODUPPAL
Location: HYDERABAD, TELANGANA
Doctor:
Department: GENERAL
Rate Plan: UPPAL_06042023
Sponsor: ARCOFEMI HEALTHCARE LIMITED
Consulting Doctor: Dr. AYYAPPA SWAMY AMARA

MR No: CUPP.0000026134
Visit ID: CUPPOPV120151
Visit Date: 12-08-2023 09:08
Discharge Date:
Referred By: SELF

Doctor's Signature

Name: Mr. RAMAKRISHNA P
Age/Gender: 37 Y/M
Address: BODUPPAL
Location: HYDERABAD, TELANGANA
Doctor:
Department: GENERAL
Rate Plan: UPPAL_06042023
Sponsor: ARCOFEMI HEALTHCARE LIMITED
Consulting Doctor: Dr. KOPPULA TRIVENI

MR No: CUPP.0000026134
Visit ID: CUPPOPV120151
Visit Date: 12-08-2023 09:08
Discharge Date:
Referred By: SELF

HT-CHIEF COMPLAINTS AND PRESENT KNOWN ILLNESS

SYSTEMIC REVIEW

HT-HISTORY

PHYSICAL EXAMINATION

SYSTEMIC EXAMINATION

IMPRESSION

RECOMMENDATION

Doctor's Signature

Name: Mr. RAMAKRISHNA P
Age/Gender: 37 Y/M
Address: BODUPPAL
Location: HYDERABAD, TELANGANA
Doctor:
Department: GENERAL
Rate Plan: UPPAL_06042023
Sponsor: ARCOFEMI HEALTHCARE LIMITED
Consulting Doctor: Dr. KOPPULA TRIVENI

MR No: CUPP.0000026134
Visit ID: CUPPOPV120151
Visit Date: 12-08-2023 09:08
Discharge Date:
Referred By: SELF

HT-CHIEF COMPLAINTS AND PRESENT KNOWN ILLNESS

SYSTEMIC REVIEW

HT-HISTORY

PHYSICAL EXAMINATION

SYSTEMIC EXAMINATION

IMPRESSION

RECOMMENDATION

Doctor's Signature

Established Patient: No

Vitals

Date	Pulse (Beats/min)	B.P (mmHg)	Resp (Rate/min)	Temp (F)	Height (cms)	Weight (Kgs)	Body Fat Percentage (%)	Visceral Fat Level (%)	Body Age (Years)	BMI	Waist Circum (cms)	Hip (cms)	Waist (cms)	Waist & Hip Ratio	User
12-08-2023 12:31	74 Beats/min	110/80 mmHg	22 Rate/min	98.6 F	166 cms	79 Kgs	%	%	Years	28.67	cms	cms	cms		AHLL09781

Established Patient: No

Vitals

Date	Pulse (Beats/min)	B.P (mmHg)	Resp (Rate/min)	Temp (F)	Height (cms)	Weight (Kgs)	Body Fat Percentage (%)	Visceral Fat Level (%)	Body Age (Years)	BMI	Waist Circum (cms)	Hip (cms)	Waist (cms)	Waist & Hip Ratio	User
12-08-2023 12:31	74 Beats/min	110/80 mmHg	22 Rate/min	98.6 F	166 cms	79 Kgs	%	%	Years	28.67	cms	cms	cms		AHLL09781

Established Patient: No

Vitals

Date	Pulse (Beats/min)	B.P (mmHg)	Resp (Rate/min)	Temp (F)	Height (cms)	Weight (Kgs)	Body Fat Percentage (%)	Visceral Fat Level (%)	Body Age (Years)	BMI	Waist Circum (cms)	Hip (cms)	Waist (cms)	Waist & Hip Ratio	User
12-08-2023 12:31	74 Beats/min	110/80 mmHg	22 Rate/min	98.6 F	166 cms	79 Kgs	%	%	Years	28.67	cms	cms	cms		AHLL09781

Established Patient: No

Vitals

Date	Pulse (Beats/min)	B.P (mmHg)	Resp (Rate/min)	Temp (F)	Height (cms)	Weight (Kgs)	Body Fat Percentage (%)	Visceral Fat Level (%)	Body Age (Years)	BMI	Waist Circum (cms)	Hip (cms)	Waist (cms)	Waist & Hip Ratio	User
12-08-2023 12:31	74 Beats/min	110/80 mmHg	22 Rate/min	98.6 F	166 cms	79 Kgs	%	%	Years	28.67	cms	cms	cms		AHLL09781

Apollo Clinic Uppal

From: Rama Krishna <ramakrishna0039@gmail.com>
Sent: Saturday, August 12, 2023 8:59 AM
To: Apollo Clinic Uppal
Subject: Fwd: Health Check up Booking Confirmed Request(bobE43564),Package Code-PKG10000309, Beneficiary Code-44219

----- Forwarded message -----

From: **Mediwheel** <wellness@mediwheel.in>
Date: Wed, 9 Aug, 2023, 2:29 pm
Subject: Health Check up Booking Confirmed Request(bobE43564),Package Code-PKG10000309, Beneficiary Code-44219
To: <ramakrishna0039@gmail.com>
Cc: <customercare@mediwheel.in>



011-41195959

[Email:wellness@mediwheel.in](mailto:wellness@mediwheel.in)

Dear **MR. PANDHI RAMAKRISHNA,**

Please find the confirmation for following request.

Booking Date : 06-08-2023
Package Name : Arcofemi MediWheel Full Body Annual Plus Male 2D ECHO (Metro)
Name of Diagnostic/Hospital : Apollo Clinic - Uppal
Address of Diagnostic/Hospital : Plot no:977,Survey no:45-50,H No:6-48/3,Near Pillar no:91, Beside Ramraj Cotton Show room, Canara nagar Bus-stop, Boduppal, Boduppal-500039
Contact Details : (040) 49503373 -74/9701196622
City : Hyderabad
State : Telangana
Pincode : 500039
Appointment Date : 12-08-2023
Confirmation Status : Confirmed
Preferred Time : 8:00am-9:00am
Comment : Confirm

Instructions to undergo Health Check:

1. Please ensure you are on complete fasting for 10-To-12-Hours prior to check.
2. During fasting time do not take any kind of medication, alcohol, cigarettes, tobacco or any other liquids (except Water) in the morning.
3. Bring urine sample in a container if possible (containers are available at the Health Check centre).
4. Please bring all your medical prescriptions and previous health medical records with you.
5. Kindly inform the health check reception in case if you have a history of diabetes and cardiac problems.

For Women:

1. Pregnant Women or those suspecting are advised not to undergo any X-Ray test.
2. It is advisable not to undergo any Health Check during menstrual cycle.

Request you to reach half an hour before the scheduled time.

In case of further assistance, Please reach out to Team Mediwheel.

Patient Name : Mr. RAMAKRISHNA P Age : 37 Y/M
UHID : CUPP.0000026134 OP Visit No : CUPPOPV120151
Conducted By: : Dr. CH VENKATESHAM Conducted Date : 12-08-2023 16:24
Referred By : SELF

CARDIOLOGY

CARDIAC STRESS TEST – (TMT)

Angina Pectoria:
NO

Previous MI:
NO

PTCA:
NO

CABG:
NO

HTN:
NO

DM:
NO

Smoking:
NO

Obesity:
NO

Lipidemia:
NO

Resting ECG Supine:
85 BPM

Standing:
79 BPM

Protocol Used:
BRUCE

Monitoring Leads:
12 LEADS

Patient Name : Mr. RAMAKRISHNA P Age : 37 Y/M
UHID : CUPP.0000026134 OP Visit No : CUPPOPV120151
Conducted By: : Dr. CH VENKATESHAM Conducted Date : 12-08-2023 16:24
Referred By : SELF

Grade Achieved:
82%

% HR / METS:
151 BPM / 10.1 METS

Reason for Terminating Test:
MAX HR ATTAINED

Total Exercise Time:
09:00

Symptoms and ECG Changes during Exercise:
NO SYMPTOMS NO SIGNIFICANT ST T CHANGES

0 mts:
NO SYMPTOMS NO SIGNIFICANT ST T CHANGES

3 mts:
NO SYMPTOMS NO SIGNIFICANT ST T CHANGES

6 mts:
NO SYMPTOMS NO SIGNIFICANT ST T CHANGES

INTERPRETATION:

Rhythm:
NORMAL

S.T. Segment :
NORMAL

III Blood Pressure Response :
NORMAL

IV Fitness Response :
GOOD

Patient Name	: Mr. RAMAKRISHNA P	Age	: 37 Y/M
UHID	: CUPP.0000026134	OP Visit No	: CUPPOPV120151
Conducted By:	: Dr. CH VENKATESHAM	Conducted Date	: 12-08-2023 16:24
Referred By	: SELF		

Impression:

TMT IS NEGATIVE FOR EXERCISE INDUCED ISCHEMIA.

---- END OF THE REPORT ----



Dr. CH
VENKATESHAM

Patient Name	: Mr. RAMAKRISHNA P	Age	: 37 Y/M
UHID	: CUPP.0000026134	OP Visit No	: CUPPOPV120151
Reported By:	: Dr. CH VENKATESHAM	Conducted Date	: 12-08-2023 16:00
Referred By	: SELF		

ECG REPORT

Observation :-

1. Normal Sinus Rhythm.
2. Heart rate is 74 beats per minutes.
3. No pathological Q wave or S-T,T changes seen.
4. Normal P,Q,R,S,T waves and axis.
5. No evidence of chamber, hypertrophy or enlargement see

Impression:

NORMAL ECG

CORRELATE CLINICALLY.

----- END OF THE REPORT -----



Dr. CH VENKATESHAM