



36/C, OM TOWER, Barrackpore Trunk Rd, CIT, Satchasi Para, Kolkata, West Bengal 700002, India

Kolkata
West Bengal
India



22°C
72°F

2022-12-24(Sat) 09:41(am)



18, Barrackpore Trunk Rd, Adarsha Pally, Belghoria, Kolkata, West Bengal 700058, India

Kolkata
West Bengal
India



22°C
72°F

2022-12-24(Sat) 09:33(am)



भारत सरकार
GOVERNMENT OF INDIA



गुरुपद माईति
GURUPADA MAITY
जन्म तिथि/DOB: 14/06/1979
पुरुष/ MALE
Mobile No: 9800970310

6984 1804 8141
VID : 9117 7467 9174 7341

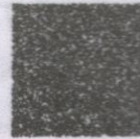

मेरा आधार , मेरी पहचान

Gurupada Maity



भारतीय विशिष्ट पहचान प्राधिकरण
UNIQUE IDENTIFICATION AUTHORITY OF INDIA

पता:
बिभीसनपुर, बिभीसनपुर, पूर्व मेदिनीपुर,
पश्चिमबङ्ग - 721458

Address :
BIBHISANPUR, Bibhisanpur, East
Midnapore,
West Bengal - 721458

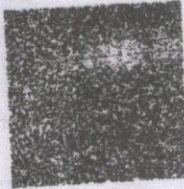

1947



help@uidai.gov.in



www.uidai.gov.in

P.O. Box No.1947,
Bengaluru-560 001

Gurupada Maurya,

Patient Name: MR. GURUPADA MAITY
UHID/MR No.: FSIN.0000017271
Visit Date: 24.12.2022
Sample collected on: 24.12.2022
Ref Doctor: SELF

Age/Gender: 42 Years/ Male
OP Visit No.: FSINOPV20446
Reported on: 24.12.2022
Specimen: BLOOD

DEPARTMENT OF SEROLOGICAL EXAMINATION

TEST NAME

RESULT

Blood Group (A, B & O) & Rh factor
BLOOD GROUP
RH TYPE

"O"
POSITIVE (+Ve)

Results are to be correlate clinically.

*** End of the report***

Lab Technician / Technologist
Purbali karmakar

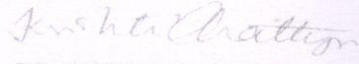
DR. KRISTI CHATTERJEE
MBBS, MD (PATHOLOGY)
CONSULTANT PATHOLOGIST



Patient Name: MR. GURUPADA MAITY
UHID/MR No.: FSIN.0000017271
Visit Date: 24.12.2022
Sample collected on: 24.12.2022
Ref Doctor: SELF

Age/Gender: 42 Years/ Male
OP Visit No.: FSINOPV20446
Reported on: 24.12.2022
Specimen: BLOOD

DEPARTMENT OF HAEMATOLOGY

TEST NAME	RESULT	BIOLOGICAL REFERENCE	UNIT
COMPLETE BLOOD COUNT			
HEMOGLOBIN	13.6	Female 11.5-14.5 Male 12.5-16.5	gm%
Method: Cyanmethemoglobin			
RBC COUNT	4.5	Female 3.8-4.8 Male 4.5-5.5	mill/Cumm
Method: Electronic Impedance			
HEMATOCRIT (PCV)	43.0	Female 36-46 Male 42-52	%
MCV	95.5	83-101 fl	fl
Method: Calculated			
MCH	30.2	27-32 pg	pg
Method: Calculated			
MCHC	31.6	31.5-34.5	%
Method: Calculated			
PLATELET COUNT	1.68	1.5-4.5 lakhs/cu mm	Lakhs/cumm
Method: Electronic Impedance			
TOTAL WBC COUNT (TC)	6,700	4,000-11,000	/cumm
Method: Electronic Impedance			
DIFFERENTIAL COUNT (DC)			
Method: Microscopy			
NEUTROPHIL	67	40-70	%
LYMPHOCYTE	28	20-45	%
MONOCYTE	02	2-8	%
EOSINOPHIL	03	1-4	%
BASOPHIL	00	<1-2	%
ESR	34	Male: 12 Female: 19	mm/hr
Method: westergreen			

Note: RBC are normocytic with normochromic.

INSTRUMENT USED:

SYSMEX (XP 100)

*Please correlate with clinical conditions.

End of the report

Lab Technician / Technologist
Ranit Bhattacharjee

Kristi Chatterjee
DR. KRISTI CHATTERJEE
MBBS, MD (PATHOLOGY)
CONSULTANT PATHOLOGIST



Patient Name: MR. GURUPADA MAITY
UHID/MR No.: FSIN.0000017271
Visit Date: 24.12.2022
Sample collected on: 24.12.2022
Ref Doctor: SELF

Age/Gender: 42 Years/ Male
OP Visit No.: FSINOPV20446
Reported on: 24.12.2022
Specimen: BLOOD

DEPARTMENT OF LABORATORY MEDICINE

<u>TEST NAME</u>	<u>RESULT</u>	<u>BIOLOGICAL REFERENCE INTERVALS</u>	<u>UNITS</u>
GLUCOSE- (FASTING) Method: (GOD-POD)	98.0	70.0- 110.0	mg/dl
GLUCOSE- (POST PRANDIAL) Method: (GOD-POD)	132.6	80.0- 140.0	mg/dl

End of the report

Results are to be correlate clinically

Lab Technician / Technologist
Purbali karmakar

Kristi Chatterjee

DR. KRISTI CHATTERJEE
MBBS, MD (PATHOLOGY)
CONSULTANT PATHOLOGIST



Patient Name: MR. GURUPADA MAITY
UHID/MR No.: FSIN.0000017271
Visit Date: 24.12.2022
Sample collected on: 24.12.2022
Ref Doctor: SELF

Age/Gender: 42 Years/ Male
OP Visit No.: FSINOPV20446
Reported on: 24.12.2022
Specimen: BLOOD

DEPARTMENT OF SPECIAL BIOCHEMISTRY
REPORT PREPARED ON PATHOLOGY

Test Name	Value	Unit	Normal Range
Glycosylated Haemoglobin (HbA1c), HPLC	5.1	%	Excellent Control: <4 Good Control: 4-6 Fair Control : >6-7 Action Suggested: >7-8 Poor Control : >8
<i>Methodology: HPLC</i> <i>Instrument Used: Bio-Rad D-10</i>			
Estimated Average Glucose (EAG)	139.0	mg/dl	Excellent Control: 90-120 Good Control: 120-150 Fair Control: > 150-180 Action Suggested: 181-210 Panic Value: >211

Comment

1. For patients with Hb variant diseases there may be lowering of HbA1c due to low HBA synthesis.
2. EAG is value calculated from HbA1c & indicates average glucose level over past three months.

Factors that interfere with HbA1c Measurement: Genetic variants (e.g. Hbs trait, HbC trait), elevated fetal hemoglobin (HbF) and chemically modified derivatives of hemoglobin (e.g. carbamylated Hb in patients with renal failure) can affect the accuracy of HbA1c measurements. The effects vary depending on the specific Hb variant or derivative and the specific HbA1c method.

Factors that affect interpretation of HbA1c Results: Any condition that shortens erythrocyte survival or decreases mean erythrocyte age (e.g. recovery from acute blood loss, hemolytic anemia) will falsely lower HbA1c test results regardless of the assay method used.

***** End Of Report*****

Lab Technician / Technologist
Ranit bhattacharjee

Kristi Chatterjee
DR. KRISTI CHATTERJEE
MBBS, MD (PATHOLOGY)
CONSULTANT PATHOLOGIST



Patient Name: MR. GURUPADA MAITY
UHID/MR No.: FSIN.0000017271
Visit Date: 24.12.2022
Sample collected on: 24.12.2022
Ref Doctor: SELF

Age/Gender: 42 Years/ Male
OP Visit No.: FSINOPV20446
Reported on: 24.12.2022
Specimen: BLOOD

DEPARTMENT OF LABORATORY MEDICINE

<u>TEST NAME</u>	<u>RESULT</u>	<u>BIOLOGICAL REFERENCE</u>	<u>UNITS</u>
<u>LIPID PROFILE</u>		<u>INTERVALS</u>	
Triglyceride Method: GPO-POD	176.0	<200	mg/dl
Cholesterol Method: CHO - POD	289.0	Desirable blood cholesterol :< 220 Borderline High: 170.0-199.0 High: > 199.0 mg/dl	mg/dl mg/dl
HDL CHOLESTEROL [DIRECT] Method: PVS and PEGME Coupled	45.0	30-80mg/dl	mg/dl
LDL CHOLESTEROL [DIRECT] Method: PVS and PEGME Coupled	208.8	<130.0 mg/dl	mg/dl
VLDL CHOLESTEROL	35.2	20-35 mg/dl	mg/dl
CHOLESTEROL: HDL RATIO	6.4		
LDL: HDL RATIO	4.6		

End of the report

Results are to be correlate clinically

Lab Technician / Technologist
Purbali karmakar

Kristi Chatterjee

DR. KRISTI CHATTERJEE
MBBS, MD (PATHOLOGY)
CONSULTANT PATHOLOGIST



Patient Name: MR. GURUPADA MAITY
UHID/MR No.: FSIN.0000017271
Visit Date: 24.12.2022
Sample collected on: 24.12.2022
Ref Doctor: SELF

Age/Gender: 42 Years/ Male
OP Visit No.: FSINOPV20446
Reported on: 24.12.2022
Specimen: BLOOD

DEPARTMENT OF LABORATORY MEDICINE

<u>TEST NAME</u>	<u>RESULT</u>	<u>BIOLOGICAL REFERENCE INTERVALS</u>	<u>UNITS</u>
LIVER FUNCTION TEST (PACKAGE)			
BILIRUBIN- TOTAL Method: Daizo	0.70	1.1 Adult	mg/dl
BILIRUBIN- DIRECT Method: Daizo with DPD	0.12	Adult & Children: <0.25	mg/dl
BILIRUBIN- INDIRECT Method: calculated	0.58	0.1-1.0	mg/dl
TOTAL- PROTIEN Method: Photometric UV test	6.4	Adult: 6.6-8.8	gms/dl
ALBUMIN Method: BCG	3.9	3.5-5.2	gms/dl
GLOBULIN Method: calculated	2.5	1.8-3.0	gms/dl
A:G Ratio	1.56:1		
SGOT/AST Method: IFCC WITHOUT P5P	34.0	up to 45	U/L
SGPT/ALT Method: IFCC WITHOUT P5P	28.7	up to 40	U/L
ALKA-PHOS Method: PNPP- AMP BUFFER	96.1	Adult: 20-220 Child: 104-380	U/L
GGT [Gamma Glutamyl Transferase]	21.0	7-32	U/L

*Please correlate with clinical conditions.

End of the report

Lab Technician / Technologist
Ranit Bhattacharjee

Kristi Chatterjee

DR. KRISTI CHATTERJEE
MBBS, MD (PATHOLOGY)
CONSULTANT PATHOLOGIST



Patient Name: MR. GURUPADA MAITY
UHID/MR No.: FSIN.0000017271
Visit Date: 24.12.2022
Sample collected on: 24.12.2022
Ref Doctor: SELF

Age/Gender: 42 Years/ Male
OP Visit No.: FSINOPV20446
Reported on: 24.12.2022
Specimen: BLOOD

DEPARTMENT OF LABORATORY MEDICINE

TEST NAME	RESULT	BIOLOGICAL REFERENCE INTERVALS	UNITS
BLOOD UREA NITROGEN (BUN) Method: Calculated	13.7	8 - 20	mg/ dl
CREATININE Methodology: Jaffe Reaction Instrument Used: FULLY AUTOMATED ANALYZER EM-200	0.98	Male: 0.7-1.4 Female: 0.6-1.2 Newborn: 0.3-1.0 Infant: 0.2-0.4 Child: 0.3-0.7 Adolescent: 0.5-1.0	mg/dl
BUN: CREATININE RATIO Method: Calculated	13.9		
URIC ACID Method: Uricase	5.65	Female: 2.6 - 6.0 Male: 3.4 - 7.0	mg/dl

End of the report
Results are to be correlate clinically

Lab Technician / Technologist
Ranit Bhattacharjee

Kristi Chatterjee
DR. KRISTI CHATTERJEE
MBBS, MD (PATHOLOGY)
CONSULTANT PATHOLOGIST



Patient Name: MR. GURUPADA MAITY
UHID/MR No.: FSIN.0000017271
Visit Date: 24.12.2022
Sample collected on: 24.12.2022
Ref Doctor: SELF

Age/Gender: 42 Years/ Male
OP Visit No.: FSINOPV20446
Reported on: 24.12.2022
Specimen: BLOOD

DEPARTMENT OF LABORATORY MEDICINE

<u>TEST NAME</u>	<u>RESULT</u>	<u>BIOLOGICAL REFERENCE INTERVALS</u>	<u>UNIT</u>
TSH:THYROID STIMULATING HORMONE-SERUM Method : CLIA	4.38	0.35-5.50	μIU/ml
TOTAL T3: TRI IODOTHYRONINE – SERUM Method : CLIA	1.64	0.87 – 1.78	ng/dl
TOTAL T4: THYROXINE – SERUM Method : CLIA	12.13	8.09 – 14.03	μg/Dl

Comment: Note :>1. TSH levels are subject to circadian variation, reaching peak levels between 2 - 4.a.m. and at a minimum between 6-10 pm . The variation is of the order of 50% . hence time of the day has influence on the measured serum TSH concentrations
> 2. Values <0.03 μIU/mL need to be clinically correlated due to presence of a rare TSH variant in some individuals.
Clinical Use:> Primary Hypothyroidism > Hyperthyroidism > Hypothalamic – Pituitary hypothyroidism
> Inappropriate TSH secretion > Nonthyroidal illness > Autoimmune thyroid disease
>Pregnancy associated thyroid disorders > Thyroid dysfunction in infancy and early childhood.

Results are to be correlate clinically .

End of the report

Lab Technician / Technologist
Ranit Bhattacharjee

Kristi Chatterjee

DR. KRISTI CHATTERJEE
MBBS, MD (PATHOLOGY)
CONSULTANT PATHOLOGIST



Patient Name: MR. GURUPADA MAITY
UHID/MR No.: FSIN.0000017271
Visit Date: 24.12.2022
Sample collected on: 24.12.2022
Ref Doctor: SELF

Age/Gender: 42 Years/ Male
OP Visit No.: FSINOPV20446
Reported on: 24.12.2022
Specimen: BLOOD

DEPARTMENT OF LABORATORY MEDICINE
REPORT PREPARED ON PATHOLOGY

TEST NAME	VALUE	UNITS	RANGE
PSA (prostate-Specific Antigen) (TOTAL)	1.38	ng/ml	<4.0ng/ml. :Negative 4.0 – 10.0ng/ml. :Borderline >10.0ng/ml. : Elevated

Methodology:CLIA

****Interpretation** : PSA is a product of prostatic epithelium and is normally secreted in the semen. It has been widely used in the diagnosis and management of prostatic cancer. A universal cutoff value of 4ng/ml is generally being used. However this simplified approach has led to delayed diagnosis, as well as overdiagnosis in many cases. Several refinements in the interpretation of the PSA value have been proposed.

Serum PSA density Reflects the PSA produced per gram of the prostate tissue. It is calculated by dividing the total serum PSA by the estimated gland volume (by transrectal ultrasound). Upper normal value for PSA density is 0.15

Age Specific reference ranges :	Age group	Upper reference range
	40 -49 Yrs	2.5 ng/ml
	50 -59 Yrs	3.5 ng/ml
	60 -69 Yrs	4.5 ng/ml
	70-79 Yrs	6.5 ng/ml

Serum PSA Velocity Men with prostatic cancer demonstrate an increased rate of rise in PSA level as compared to men having other conditions. The rate of change that best distinguishes between men with and without prostatic cancer is 0.75ng/ml per year. For this to be valid at least three PSA measurements should be done over a period of 1.5 yrs to 2.0 years.

Free PSA estimation PSA exists in two forms, a major fraction bound to alpha 1 chymotrypsin and a minor free fraction. The percentage of Free PSA (free PSA/total PSAx100) is very useful in discriminating the conditions from prostate cancer when the total PSA level is in the "grey zone" of 4 – 10 ng/ml. Depending on the free PSA % the probability of prostate cancer can be determined as follows

%free PSA	probability of CA prostate
0 -10%	55%
10-15%	28%
15 – 20%	25%
>20%	10%

INSTRUMENT USED:
FULLU AUTOMATED CLIA – TOSOH AIA – 360

****End Of Report****

Lab Technician / Technologist
Ranit Bhattacharjee

Kristi Chatterjee
DR. KRISTI CHATTERJEE
MBBS, MD (PATHOLOGY)
CONSULTANT PATHOLOGIST



Patient Name: MR. GURUPADA MAITY
UHID/MR No.: FSIN.0000017271
Visit Date: 24.12.2022
Sample collected on: 24.12.2022
Ref Doctor: SELF

Age/Gender: 42 Years/ Male
OP Visit No.: FSINOPV20446
Reported on: 24.12.2022
Specimen: URINE

CLINICAL PATHOLOGY

URINE FOR ROUTINE EXAMINATION

Test Name	Result	Unit	Method
PHYSICAL EXAMINATION			
QUANTITY	30	ml	Container Measurement
COLOUR	Pale yellow		Naked Eye Observation
APPEARANCE	Slightly hazy		Naked Eye Observation
REACTION	Acidic		Multiple Reagent Strip
SPECIFIC GRAVITY	1.015		Multiple Reagent Strip
CHEMICAL EXAMINATION			
BLOOD	Nil		Multiple Reagent Strip
ALBUMIN	Nil		Multiple Reagent Strip / Heat & Acetic Acid
BILE PIGMENT	Nil		Fuchet's Test
BILE SALT	Nil		Hey's Sulphur Test
KETONE BODIES	Nil		Multiple Reagent Strip / Rothera Test
SUGAR	Nil		Multiple Reagent Strip / Benedict
MICROSCOPIC EXAMINATION			
PUS CELL	2-3	/HPF	Light Microscopy
RBC	Not found	/HPF	Light Microscopy
EPITHELIAL CELL	1-2	/HPF	Light Microscopy
MICRO ORGANISM	Present a few		
Others	Not found		

Note : Any Abnormal Chemical Analysis Rechecked By Respective Manual Method
*** End of Report***

Lab Technician / Technologist
Madhumita Biswas

Kristi Chatterjee

DR. KRISTI CHATTERJEE
MBBS, MD (PATHOLOGY)
CONSULTANT PATHOLOGIST



Patient Name: MR. GURUPADA MAITY
UHID/MR No.: FSIN.0000017271
Visit Date: 24.12.2022
Sample collected on: 24.12.2022
Ref Doctor: SELF

Age/Gender: 42 Years/ Male
OP Visit No.: FSINOPV20446
Reported on: 24.12.2022
Specimen: STOOL

CLINICAL PATHOLOGY

STOOL FOR ROUTINE EXAMINATION

Test Name	Result	Unit	Method
PHYSICAL EXAMINATION			
COLOUR	Brownish		Naked Eye Observation
CONSISTANCY	Semi solid		Naked Eye Observation
ODOUR	Offensive		Naked Eye Observation
MUCUS	Present (+)		Naked Eye Observation
CHEMICAL EXAMINATION			
REACTION	Acidic		
OCCULT BLOOD TEST	Negative		
PH	6.2		
MICROSCOPICAL EXAMINATION			
VEG CELL	Present(+)	/hpf	Light Microscopy
PUS CELL	2-3	/hpf	Light Microscopy
RBC	Not found	/hpf	Light Microscopy
OVA	Not found		Light Microscopy
PARASITE	Not found		Light Microscopy
CYST	Not found		Light Microscopy
OTHERS	Bacteria present (+)		Light Microscopy

Note : Any Abnormal Chemical Analysis Rechecked By Respective Manual Method
End of Report

Lab Technician / Technologist
Madhumita Biswas

Kristi Chatterjee

DR. KRISTI CHATTERJEE
MBBS, MD (PATHOLOGY)
CONSULTANT PATHOLOGIST



DEPARTMENT OF RADIOLOGY X-RAY OF CHEST (PA) VIEW

MR. NO- FSIN.0000000

SEX-MALE

NAME: -GURU PADA MAITY

EXAMINATION DATE-24/12/2022

AGE-42YRS

REPORT DATE-24/12/2022

REF DR. SELF

FINDINGS:

- Bilateral lung fields are clear.
- Tracheal shadow is in the midline.
- Bilateral CP angle are clear
- Both hila appear normal .
- CTR appears normal .
- No definite bone fracture is noted.

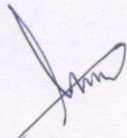
DR. ARNAB MANDAL

MD, Physician, PGDUS (Delhi) CEBT-USG (WBUHS KOLKATA)
Fellow of Jefferson Ultrasound Radiology and Education Institute
Philadelphia Ex-Radiology Resident (S.E. Railway)
Regd.No:72022(WBMC)



NAME : GURU PADA MAITY	AGE : 42 YRS	DATE: 24/12/2022
REF. BY : SELF	SEX : MALE	MR. NO : FSIN - 0000

ULTRASOUND OF WHOLE ABDOMEN

LIVER : Liver is **enlarged** in size (**17.42 cm**), shape, outline and echotexture. The intrahepatic tubular structures are normal. The portal hepatis is normal. The common bile duct measures **4 mm** in diameater. The portal vein measures **10 mm** at porta.

GALLBLADDER : Gall bladder is normal. Wall is normal. No calculus or mass is seen within the gall bladder.

PANCREAS: It is normal in size, shape, outline and echotexture. Pancreatic duct is not dilated.

SPLEEN: It is normal in size **10.87 cm**, shape, outline and echotexture. No parenchymal lesion is noted.

RIGHT KIDNEY: It is normal in position, size, shape, outline and echotexture. No calculus or hydronephrosis is seen.

RIGHT KIDNEY measures **9.96 cm**

LEFT KIDNEY: It is normal in position, size, shape, outline and echotexture. No calculus or hydronephrosis is seen.

LEFT KIDNEY measures **10.32 cm**

URINARY BLADDER: It is well distended with normal wall thickness. No calculus or mass is seen within the urinary bladder. The post void residual volume of urine is insignificant.

PROSTATE: It is normal in size, shape, & has a homogenous echotexture. The prostatic outline is smooth. The periprostatic plane is normal. It is normal in size measures **3.52 cm x 3.35 cm x 2.19 cm = 12 gm.**

IMPRESSION :

- HEPATOMEGALY

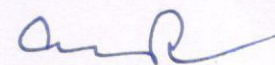

A.K.ROY

M.B.B.S, Dip BMSc, DTM&H (Cal)

Certificate on CEBT Abdomino Pelvic, USG(WBHSU)

NAME: MR. GURU PADA MAITY	MR NO: FSIN-0000	DATE : 24.12.2022
AGE: 42 YRS	SEX: MALE	REF BY: SELF

ECG REPORT

HR : 75 b/min
AXIS : NORMAL
RHYTHM : SINUS
PR INTERVAL : 0.14 sec
QT INTERVAL : 0.372 sec
QRS DURATION : 0.108 sec
T-WAVE : NORMAL

IMPRESSION:

- RESTING ECG WITHIN NORMAL LIMITS .

Shruti Prasad Upadhyay

DR.S.P.UPADHYAY
MBBS,DTDC,MD
Physician & Chest specialist



Patient Name: GURU PADA MATHY 42/M

Resting ECG Report

1327001336#03

December 24, 2022

QT/QTc: 0.372 / 0.418 Sec

PR Interval: 0.14 sec

RR Interval: 0.79 sec

Time: 12:30:09

P-QRS-T Axis (69) (-30) (-34) deg

QRS Duration: 0.108 Sec

HR: 75 bpm

BP: 110 / 70 mmHg

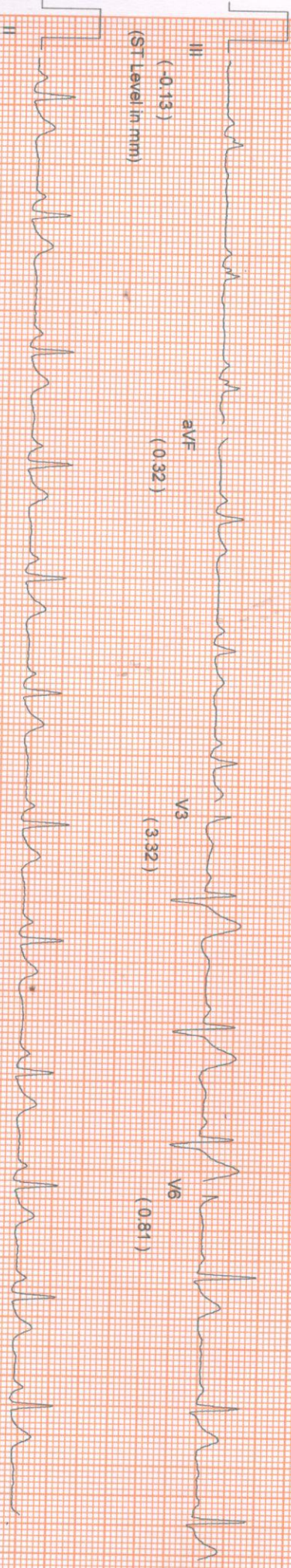
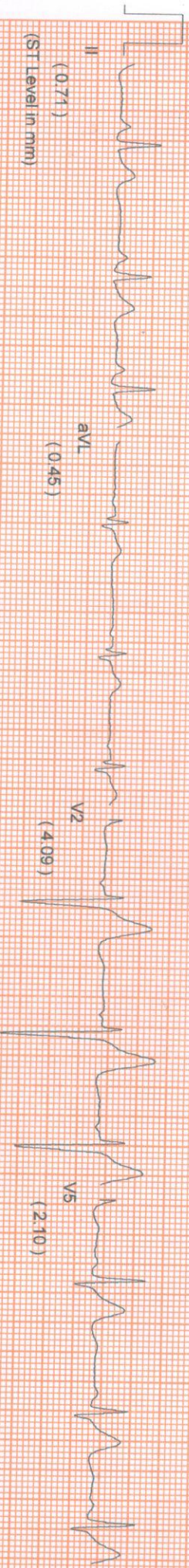
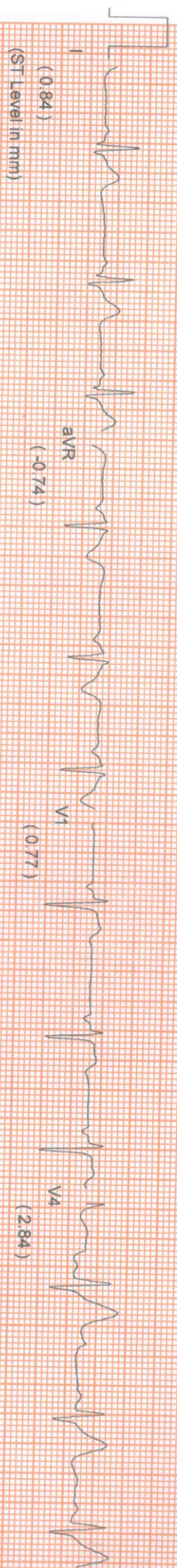

Comments :-

Guru Pada Mathy

10mm/mv, 25mm/sec NASAN (G) Simu-G BL U 4.3/1.13

PATIENT ID : HEIGHT : 161 Cm WEIGHT : 58.00 Kg

PATIENT NAME : MR. GURU PADA MAITY 42/M

Linked Median Report

December 24, 2022 12:34 pm

PROTOCOL : BRUCE

STAGE : Pre-Test

ST Levels (mm) / ST Slope (mV/s) measured at 80 ms Post J

Report time : 12:34 pm

PHASE TIME	: 00:19	SPEED	: 0.0 kmph
STAGE DURATION	: 00:00	GRADE	: 0.0
HR	: 74 bpm	BP	: 110 / 70 mm
QRS Lead	: V5	METS	: 1.00

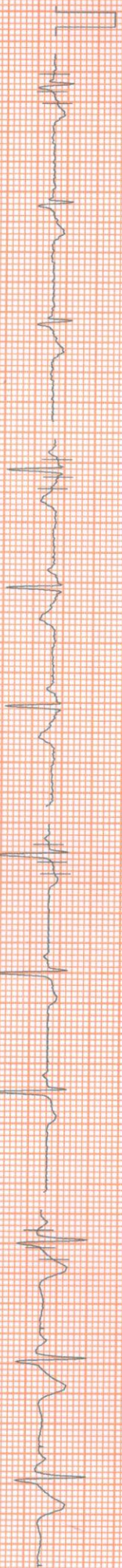

I 0.55 / 0.89

aVR -0.77 / -1.45

V1 1.22 / 0.64

V4 2.68 / 2.50

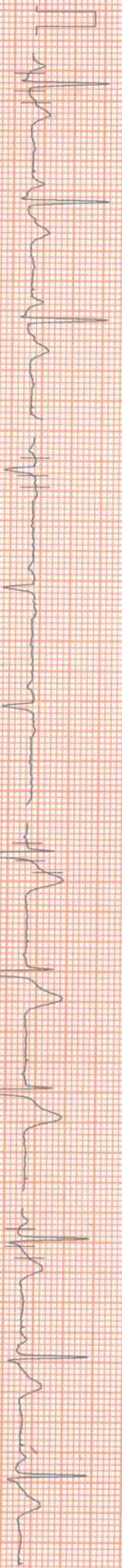

II 1.06 / 0.56

aVL 0.06 / -0.08

V2 3.51 / 3.38

V5 1.68 / 1.93

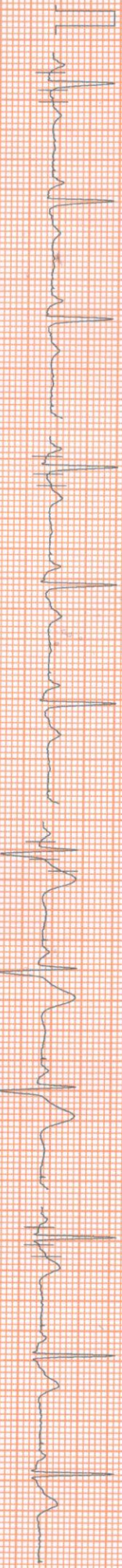

III 0.52 / -0.89

aVF 0.81 / -0.16

V3 3.87 / 3.14

V6 1.22 / 1.53

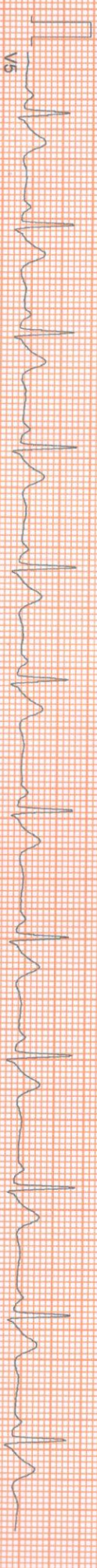

V6

Impressed with

100 HZ

10mm/mv, 25mm/sec

NASAN (C) ST-Win Standard BL 6.91, Unit Ver 4.20

HEIGHT : 161 Cm WEIGHT : 58.00 Kg
MR. GURRU PADA MAITY 42M

Linked Median Report

December 24, 2022 12:34 pm

BRUCE
Supine
ST Slope (mV/s) measured at 80 ms Post J

Report time 12:36 pm
PHASE TIME : 01:40
STAGE DURATION : 00:00
HR : 73 bpm
QRS Lead : V5
SPEED : 0.0 kmph
GRADE : 0.0
BP : 110 / 70 mm
METS : 1.00

I 0.87 / 1.13

aVR -1.06 / -1.53

V1 0.97 / 0.32

V4 2.61 / 2.58

II 1.22 / 1.21

aVL 0.16 / 0.40

V2 3.45 / 2.90

V5 1.77 / 1.86

III 0.42 / -0.32

aVF 0.81 / 0.32

V3 3.71 / 2.90

V6 1.26 / 1.37

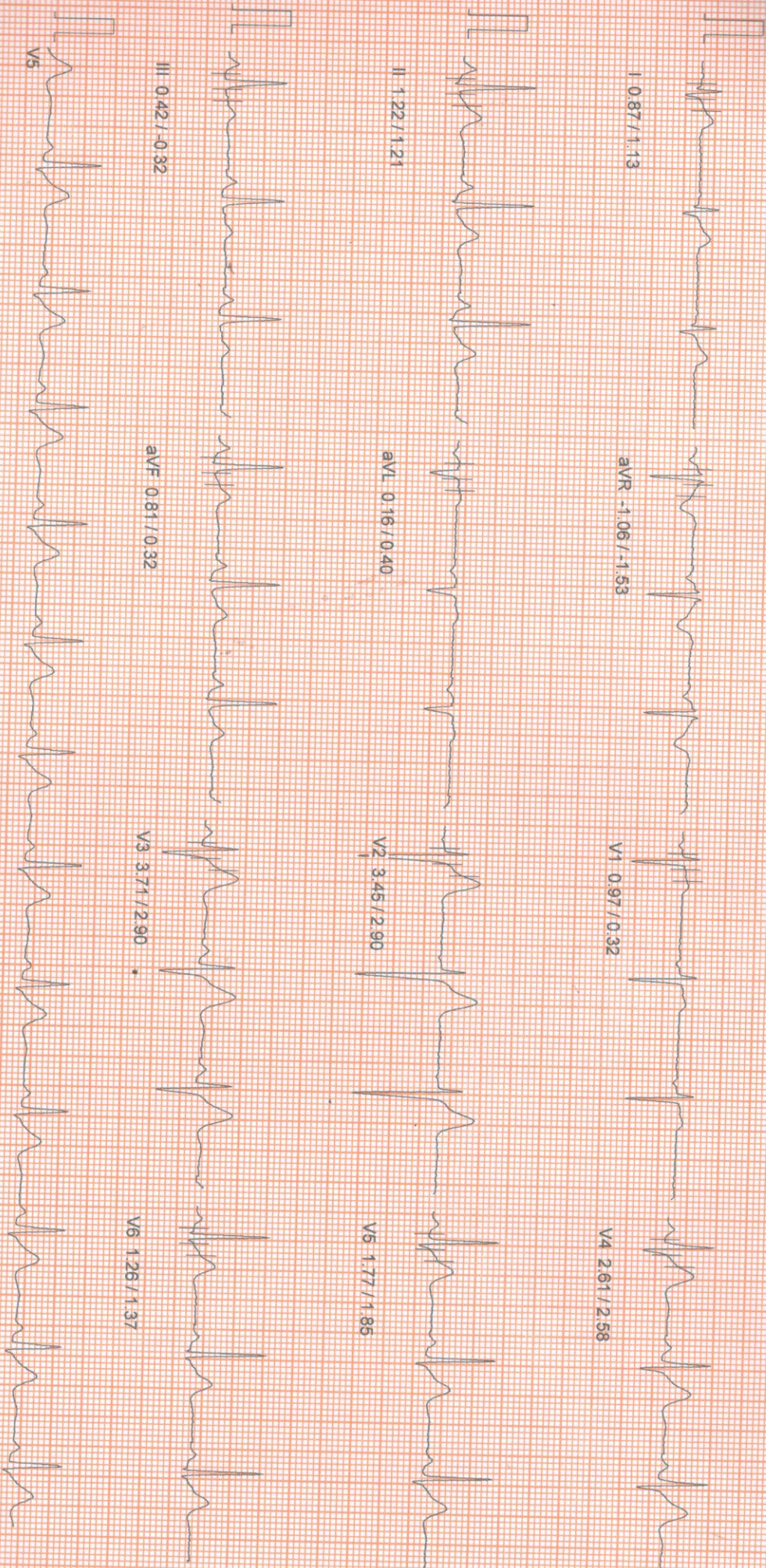

100 Hz

10mm/mv, 25mm/sec

NASAN (C) ST-Win Standard Bl. 6.91 Unit Ver. 4.20

HEIGHT : 161 Cm WEIGHT : 58.00 Kg
MR GURU PADA MAITY 42M

Linked Median Report

December 24, 2022 12:34 pm

BRUCE
Standing
ST Slope (mV/s) measured at 80 ms Post J

PHASE TIME : 02:00
STAGE DURATION : 00:00
HR : 74 bpm
GRS Lead : V5
SPEED : 0.0 kmph
GRADE : 0.0
BP : 110 / 70 mm
METS : 1.00

I 0.71 / 0.97

aVR -1.00 / -1.53

V1 0.84 / 0.32

V4 2.42 / 2.42

II 1.19 / 1.13

aVL 0.06 / 0.24

V2 3.32 / 3.06

V5 1.64 / 1.61

III 0.45 / -0.24

aVF 0.81 / 0.32

V3 3.51 / 3.14

V6 1.19 / 1.45

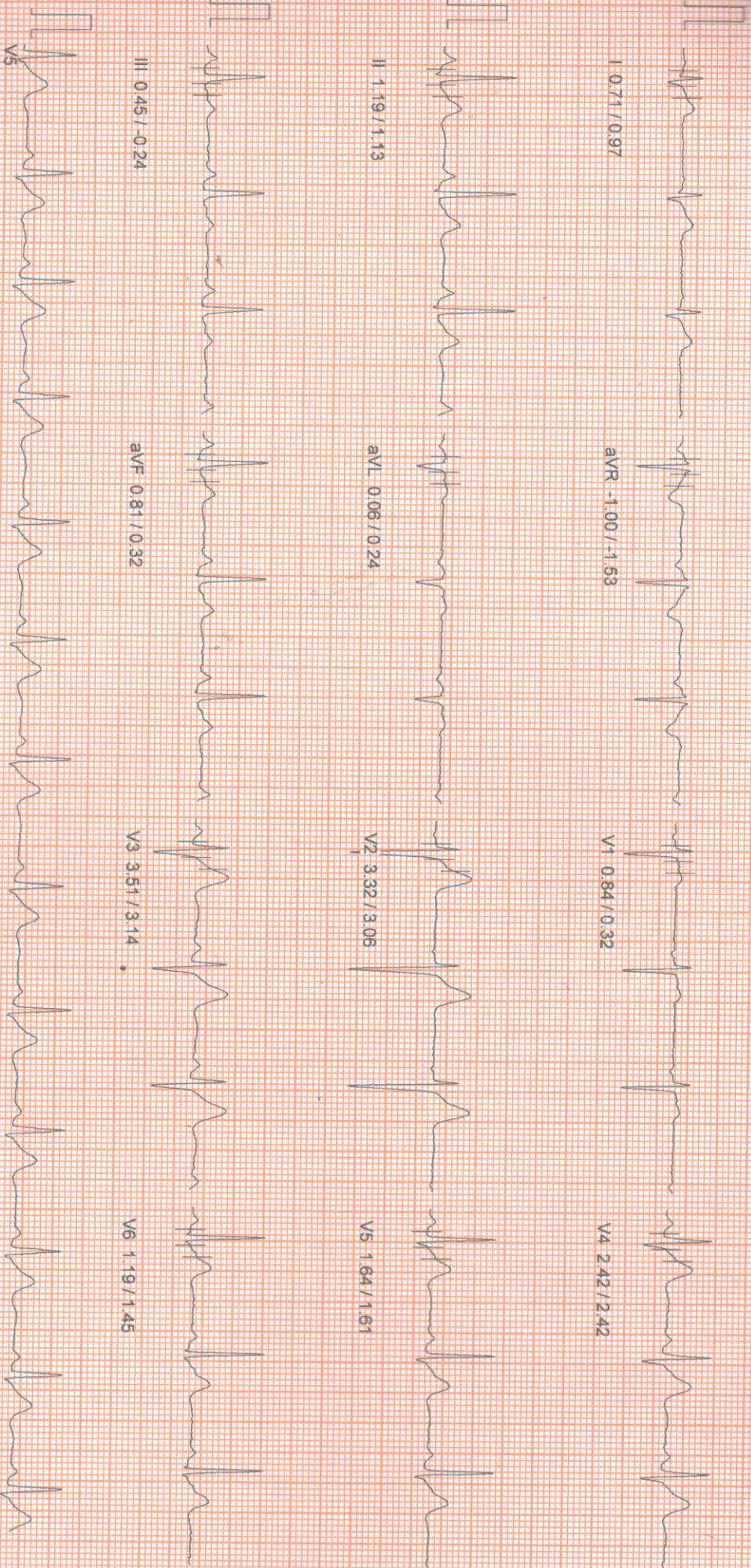

100 HZ

10mm/mv, 25mm/sec

NASAN (C) ST-Min Standard BL 6.91, Unit Ver 4.20

HEIGHT: 161 Cm WEIGHT: 58.00 Kg
MR GURU PADA MALITY 42/M

Linked Median Report

December 24, 2022 12:34 pm

BRUCE
Hyperventilation

ST Slope (mV/s) measured at 80 ms Post J

PHASE TIME : 02:17
STAGE DURATION : 00:00
HR : 77 bpm
QRS Lead : V5
SPEED: 0.0 Km/h
GRADE: 0.0
BP : 110/70 mm
METS : 1.00

I 0.71/0.97

aVR -1.00/-1.53

V1 0.84/0.32

V4 2.42/2.42

II 1.19/1.13

aVL 0.06/0.24

V2 3.32/3.06

V5 1.64/1.61

III 0.45/-0.24

aVF 0.81/0.32

V3 3.51/3.14

V6 1.19/1.45

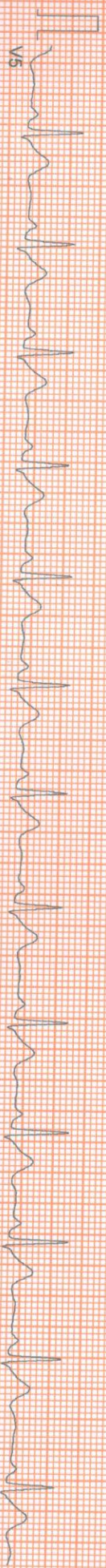

100 HZ

10mm/mV, 25mm/sec

NASAN (C) ST-Win Standard BL 6.91, Unit Ver 4.20

HEIGHT: 161 Cm WEIGHT: 58.00 Kg
MR. GURU PADA MAITY 42/M

Linked Median Report

December 24, 2022 12:34 pm

BRUCE
Wait For Exercise

Report time : 12:37 pm
PHASE TIME : 03:00
STAGE DURATION : 00:00
HR : 81 bpm
SPEED : 0.0 kmph
GRADE : 0.0
BP : 110 / 70 mm
METS : 3.40

1 (mm) / ST Slope (mV/s) measured at 80 ms Post J

I 0.77 / 1.05

aVR -1.00 / -1.53

V1 0.77 / 0.40

V4 2.39 / 2.50

II 1.16 / 1.29

aVL 0.00 / 0.16

V2 3.32 / 2.90

V5 1.64 / 1.85

III 0.45 / 0.16

aVF 0.81 / 0.40

V3 3.45 / 2.82

V6 1.19 / 1.53

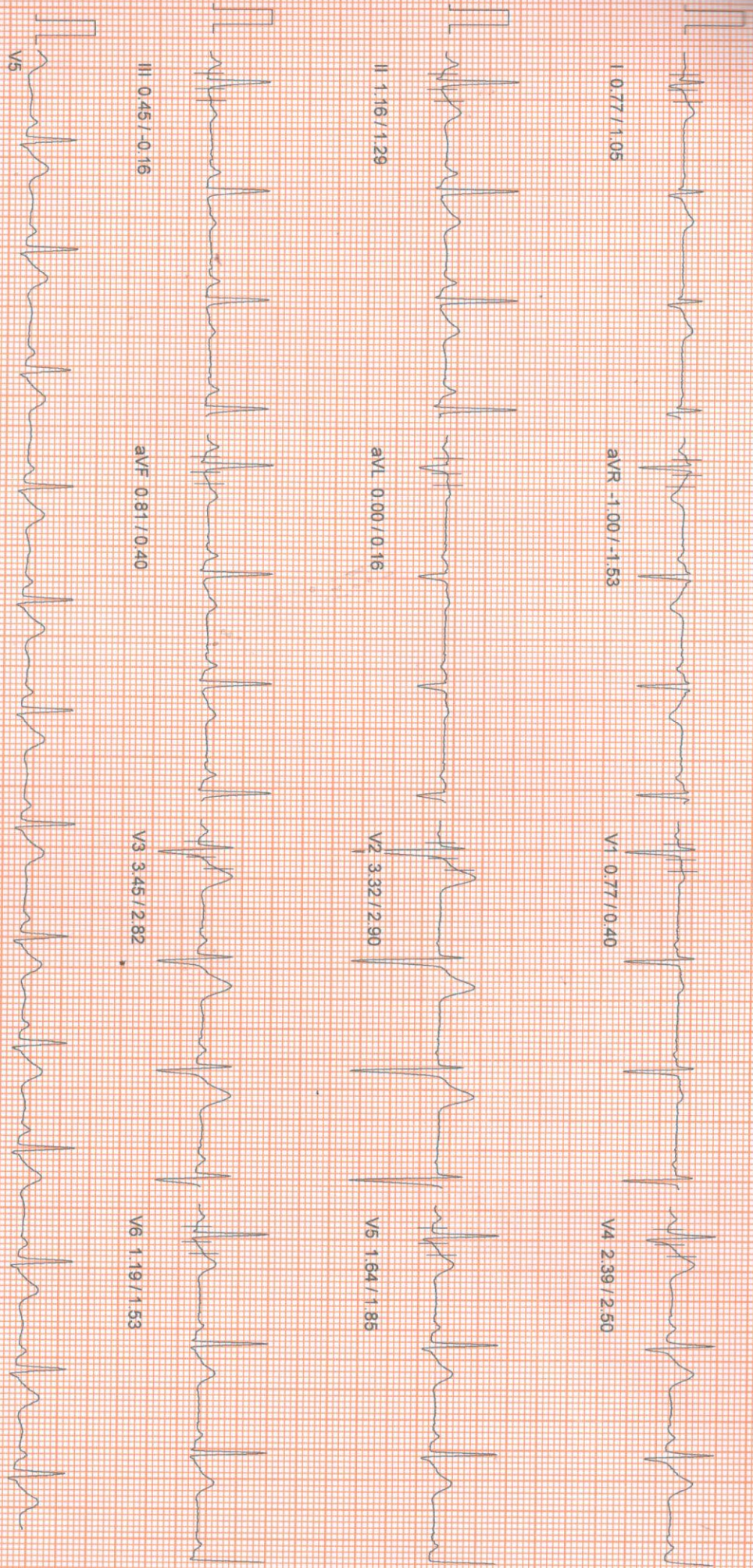

100 Hz

10mm/mv 25mm/sec

NASAN (C) ST-Min Standard Bl. 6.91. Unit Ver 4.20

HEIGHT : 161 Cm WEIGHT : 58.00 Kg
MR. GURU PADA MAITY 42M

Linked Median Report

December 24, 2022 12:34 pm

BRUCE

Exercise Stage 1

(mm) / ST Slope (m/s) measured at 80 ms Post J

Report time

12:40 pm

PHASE TIME : 03:00
STAGE DURATION : 03:00
HR : 122 bpm
GRS Lead : V5
SPEED: 2.7 kmph
GRADE: 10.0
BP : 120 / 70 mm
METS : 5.70

I 1.42 / 1.05

aVR -1.22 / 2.74

V1 0.58 / -0.40

V4 3.22 / 3.30

II 0.93 / 1.69

aVL 0.71 / 0.32

V2 5.13 / 2.90

V5 2.22 / 2.50

III -0.35 / 0.56

aVF 0.35 / 1.21

V3 4.32 / 4.03

V6 1.94 / 1.61

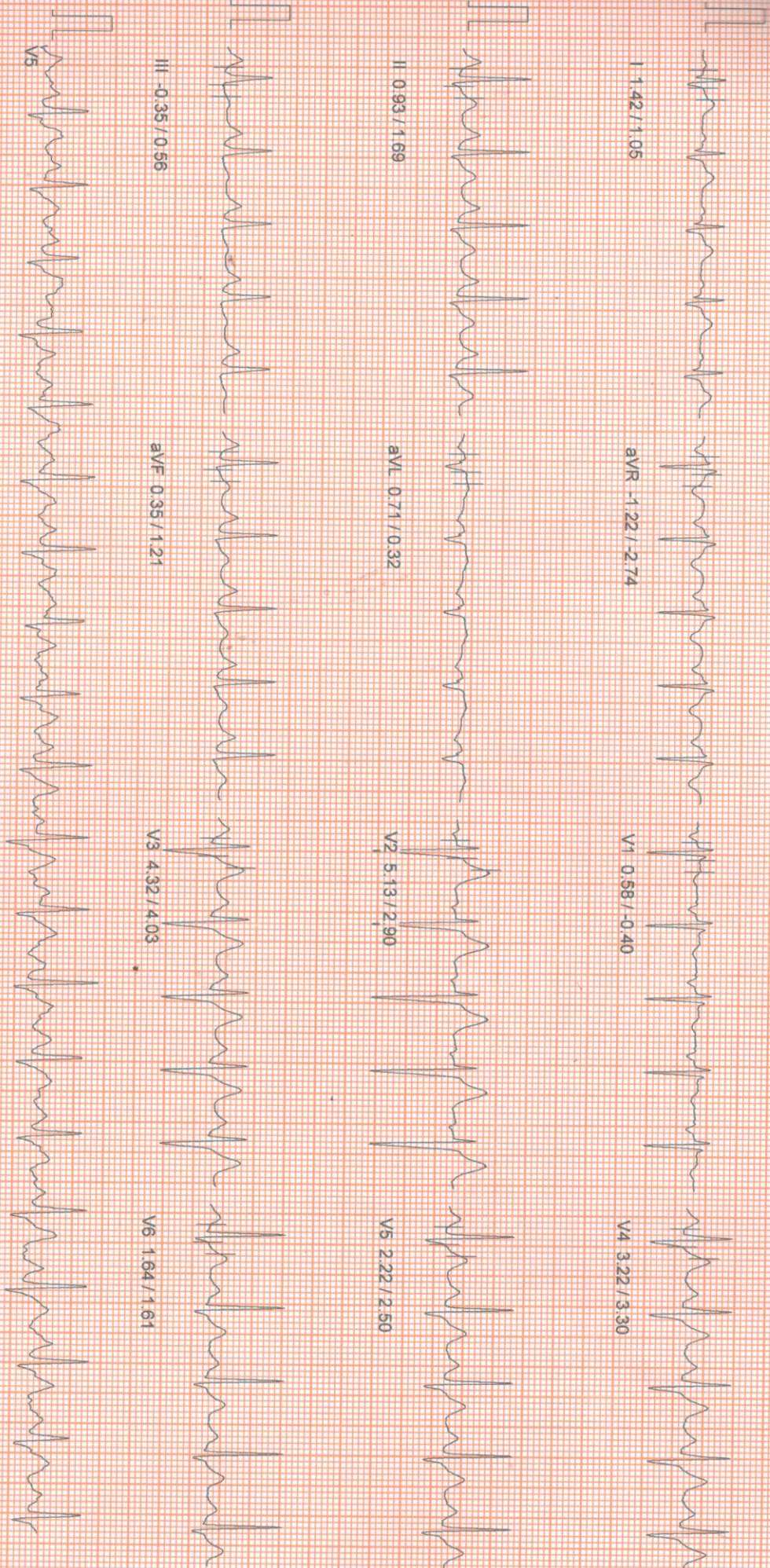

100 HZ

10mm/ry 25mm/sec

NASAN (C) ST-Win Standard BL 6.91 Urit Ver 4.20

HEIGHT : 161 Cm WEIGHT : 58.00 Kg
MR. GURU PADA MATHY 42/M

Linked Median Report

December 24, 2022 12:34 pm

BRUCE
Exercise Stage 2

Report time : 12:43 pm
PHASE TIME : 06:00
STAGE DURATION : 03:00
HR : 135 bpm
GRS Lead : V5
SPEED : 4.0 kmph
GRADE : 12.0
BP : 130 / 80 mm
METS : 8.00

(mm) / ST Slope (mV/s) measured at 80 ms Post J

I 1.03 / 1.13

aVR -0.77 / -2.50

V1 0.23 / -0.81

V4 2.29 / 3.47

II 0.64 / 2.42

aVL 0.77 / 0.00

V2 4.55 / 2.34

V5 1.52 / 2.58

III -0.52 / 0.64

aVF 0.00 / 1.53

V3 3.71 / 4.59

V6 1.06 / 2.10

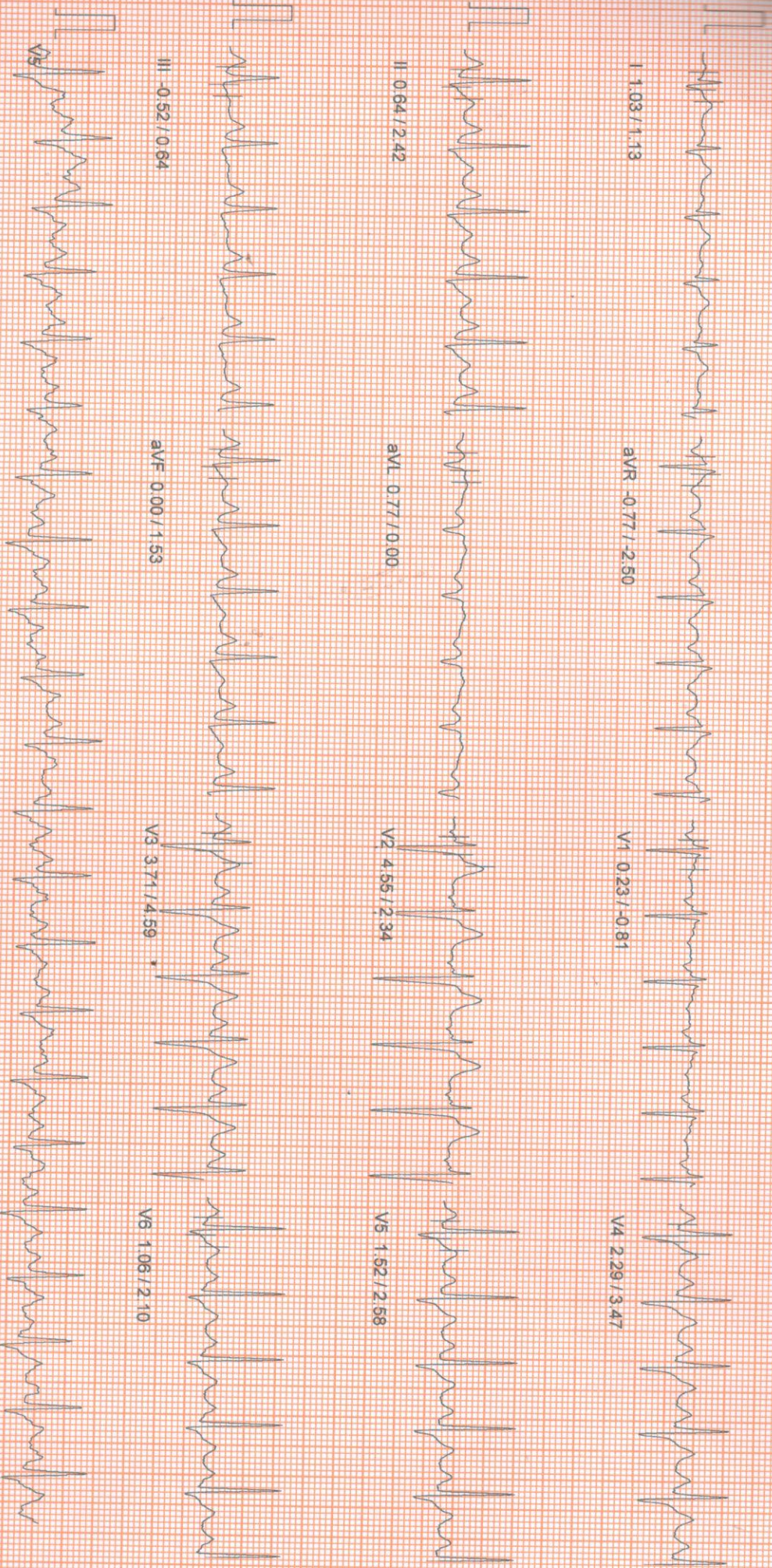

100 Hz

10mm/mv, 25mm/sec

MASAN (C) ST-Mh Standard BL 6.91, Unit Ver 4.20

HEIGHT : 161 Cm WEIGHT : 58.00 Kg
MR. GURU PADA MAITY 42/M

BRUCE
Peak Exercise
(mm) / ST Slope (mV/s) measured at 80 ms Post J

Linked Median Report

PHASE TIME : 09:02
STAGE DURATION : 00:02
HR : 153 bpm
GRS Lead : V5
SPEED : 6.8 kmph
GRADE : 16.0
BP : 140/90 mm
METS : 10.60

December 24, 2022 12:34 pm

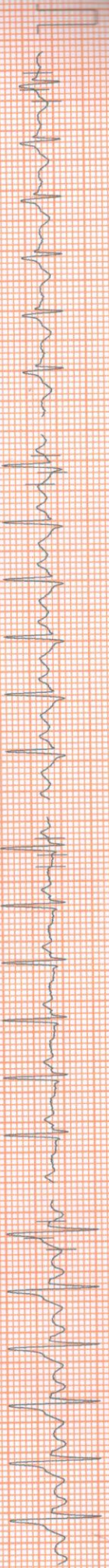

I 1.56 / 1.93

aVR -1.00 / -3.63

V1 0.13 / -0.81

V4 1.74 / 3.79

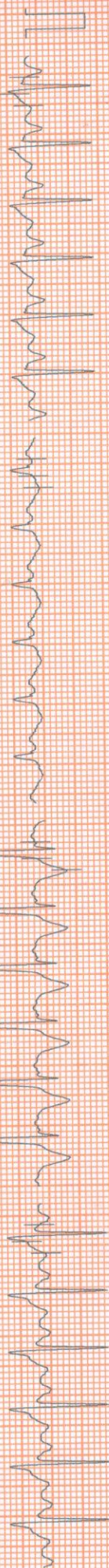

II 0.64 / 2.42

aVL 1.22 / 0.89

V2 5.29 / 4.35

V5 1.10 / 2.58

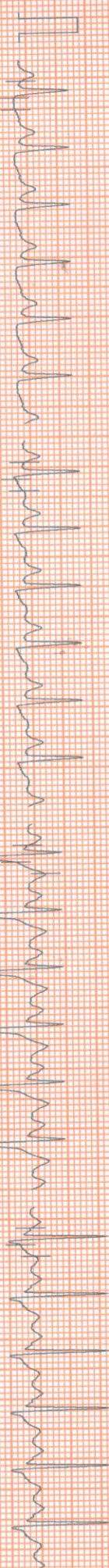

III -1.03 / 0.16

aVF -0.16 / 1.29

V3 3.13 / 5.40

V6 0.84 / 2.42

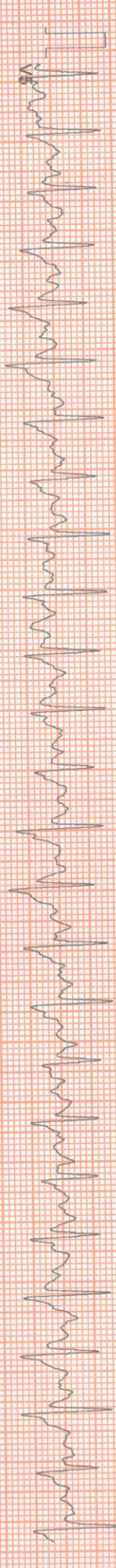

100 Hz

10mm/mv, 25mm/sec

NASAN (C) ST-Win Standard BL 6.91, Unit Ver 4.20

HEIGHT : 161 Cm WEIGHT : 58.00 Kg

MR. GURU PADA MAITY 42/M

BRUCE

Exercise Stage 3

(mm) / ST Slope (mV/s) measured at 80 ms Post J

Linked Median Report

December 24, 2022 12:34 pm

Report time 12:46 pm

PHASE TIME	: 09:00	SPEED	: 5.5 kmph
STAGE DURATION	: 03:00	GRADE	: 14.0
HR	: 153 bpm	BP	: 140 / 90 mm
QRS Lead	: V5	METS	: 10.60

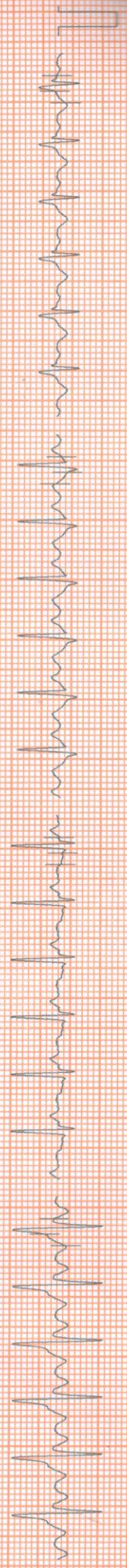

I 1.58/1.77

aVR -1.13/-3.63

V1 0.29/-1.05

V4 2.03/3.55

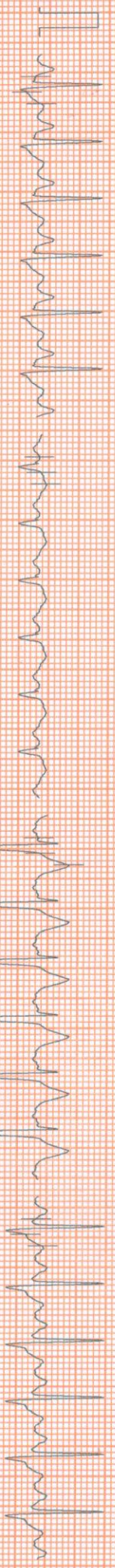

II 0.97/2.10

aVL 1.03/0.81

V2 5.19/4.11

V5 1.13/2.34

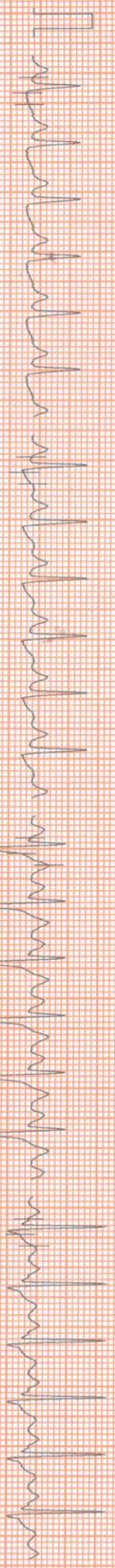

III -0.68/0.00

aVF 0.19/1.05

V3 3.29/4.84

V6 1.00/2.01

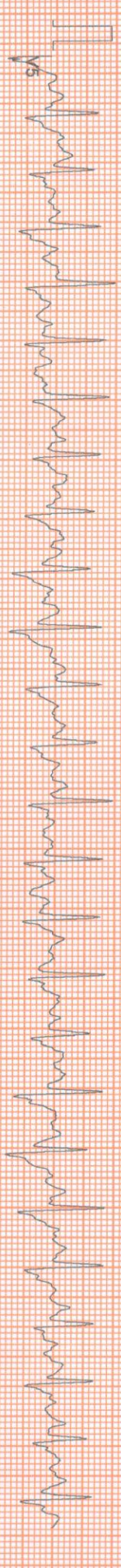

100 HZ

10mm/mv, 25mm/sec

NASAN (C) ST-Win Standard BL 691, Unit V6-420

HEIGHT: 161 Cm WEIGHT: 58.00 Kg
MR. GURU PADA MATHY 42/M

Linked Median Report

December 24, 2022 12:34 pm

BRUCE
Recovery
ST Slope (mV/s) measured at 80 ms Post J

PHASE TIME : 09:02
STAGE DURATION : 01:00
HR : 125 bpm
QRS Lead : V5
SPEED : 0.0 kmph
GRADE : 0.0
BP : 140 / 90 mm
METS : 1.00

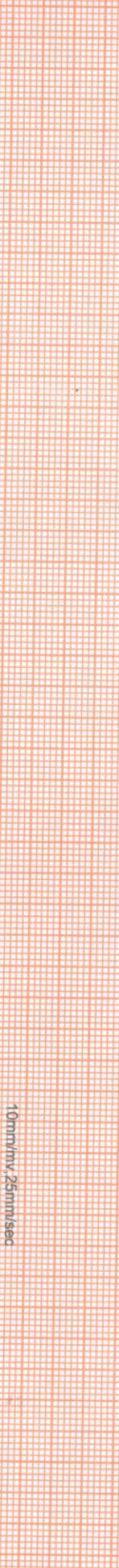
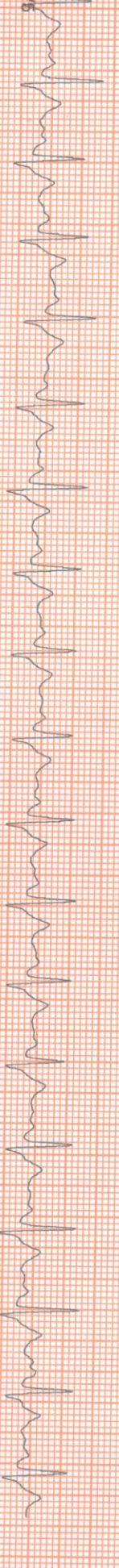
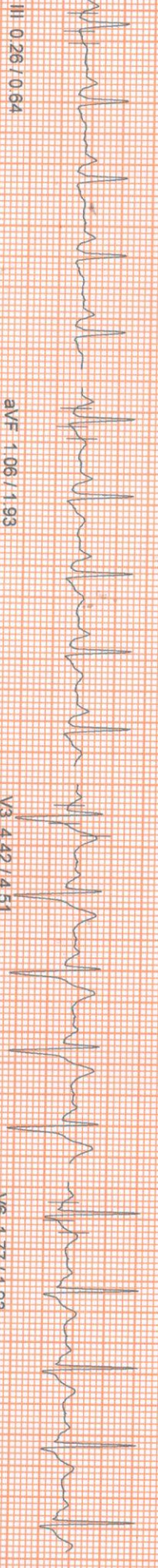
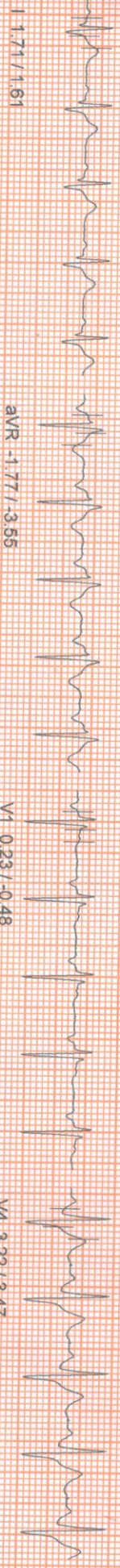

100 Hz

10mm/mv, 25mm/sec

NASAN (C) ST-Win Standard BL 6.91 Unit Ver 4.20

HEIGHT: 161 Cm WEIGHT: 58.00 Kg
MR. GURRU PADA MAITY 42/M

Linked Median Report

December 24, 2022 12:34 pm

BRUCE
Recovery
(mm) / ST Slope (mV/s) measured at 80 ms Post J

Report time 12:48 pm
PHASE TIME 09:02 SPEED: 0.0 kmph
STAGE DURATION 02:00 GRADE: 0.0
HR 104 bpm BP 140 / 90 mm
QRS Lead V5 METS 1.00

I 0.84 / 0.97

aVR -0.68 / -1.85

V1 0.71 / -0.08

V4 1.77 / 2.26

II 0.61 / 1.77

aVL 0.52 / 0.08

V2 4.42 / 3.06

V5 1.03 / 2.04

III -0.26 / 0.32

aVF 0.13 / 1.05

V3 2.61 / 2.98

V6 0.58 / 1.29

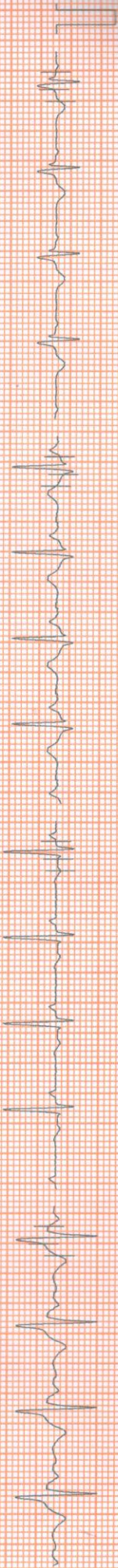
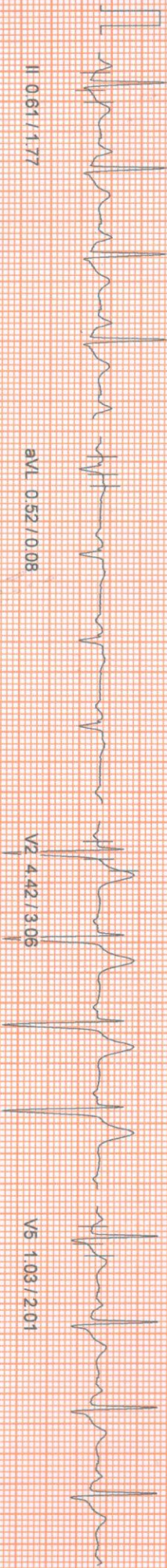
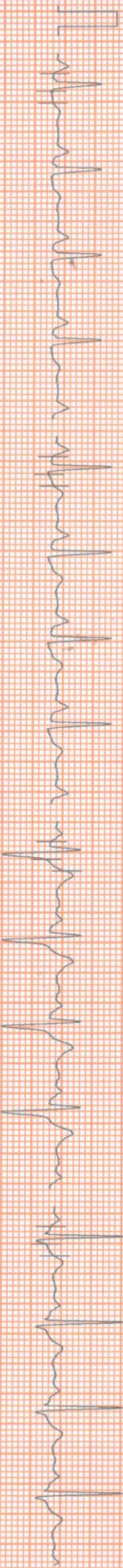
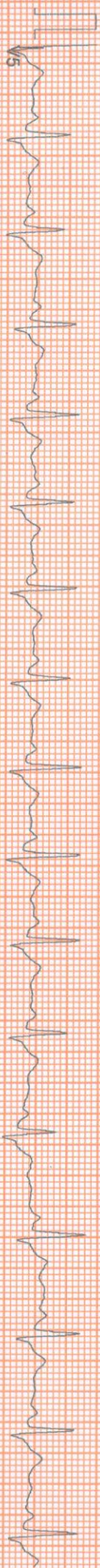

100 Hz

10mm/mv 25mm/sec

NASAN (C) ST-Min Standard BL 6.91, Unit Ver 4.20

HEIGHT : 161 Cm WEIGHT : 58.00 Kg

MR GURU PADA MATTY 42M

Linked Median Report

December 24, 2022 12:34 pm

BRUCE
Recovery

(mm) / ST Slope (mV/s) measured at 80 ms Post J

Report time

12:49 pm

PHASE TIME	: 09:02	SPEED: 0.0 kmph
STAGE DURATION	: 03:00	GRADE: 0.0
HR	: 101 bpm	BP : 130 / 90 mm
QRS Lead	: V5	METS : 1.00

I 0.71 / 0.97

aVR -0.66 / -1.37

V1 0.61 / -0.16

V4 1.19 / 1.93

II 0.71 / 1.29

aVL 0.32 / 0.16

V2 3.56 / 2.90

V5 0.61 / 1.69

III -0.03 / 0.32

aVF 0.26 / 0.81

V3 1.93 / 2.66

V6 0.48 / 1.29

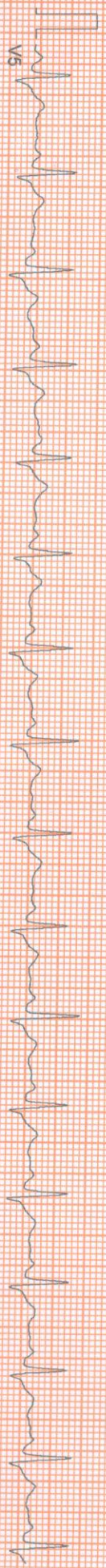

100 Hz

10mm/mv, 25mm/sec

MASAN (C) ST-Win Standard BL 6.91, Unit Ver 4.20

HEIGHT : 161 Cm WEIGHT : 58.00 Kg
MR. GURU PADA MAITY 42/M
BRUCE

ST Tables

December 24, 2022
Report time

12:34 pm

Phase	I	II	III	aVR	aVL	aVF	V1	V2	V3	V4	V5	V6
Pre-Test	0.5	1.1	0.5	-0.8	0.1	0.8	1.2	3.5	3.9	2.7	1.7	1.2
Supine	0.9	1.2	0.4	-1.1	0.2	0.8	1.0	3.4	3.7	2.6	1.8	1.3
Standing	0.7	1.2	0.5	-1.0	0.1	0.8	0.9	3.4	3.6	2.5	1.7	1.2
HyperVentilation	0.7	1.2	0.5	-1.0	0.1	0.8	0.8	3.3	3.5	2.4	1.6	1.2
Wait For Exercise	0.8	1.1	0.5	-1.0	0.0	0.8	0.8	3.3	3.4	2.4	1.6	1.2
Exercise Stage 1	1.4	0.9	-0.4	-1.2	0.7	0.4	0.6	5.1	4.3	3.2	2.2	1.6
Exercise Stage 2	1.0	0.9	-0.2	-0.9	0.6	0.3	0.2	4.4	4.0	2.8	1.7	1.3
Exercise Stage 3	1.5	1.0	-0.5	-1.1	0.9	0.3	0.2	5.1	3.2	1.9	1.1	0.9
Peak Exercise	1.5	1.0	-0.5	-1.1	0.9	0.3	0.2	5.1	3.2	1.9	1.1	0.9
Recovery 1	1.6	1.9	0.2	-1.8	0.7	1.0	0.1	5.8	4.6	3.2	2.2	1.7
Recovery 3	0.7	0.7	0.0	-0.7	0.3	0.3	0.6	3.6	1.9	1.2	0.6	0.5

ST SLOPES

Phase	I	II	III	aVR	aVL	aVF	V1	V2	V3	V4	V5	V6
Pre-Test	0.9	0.6	-0.9	-1.5	-0.1	-0.2	0.6	3.4	3.1	2.5	1.9	1.5
Supine	1.1	1.2	-0.3	-1.5	0.4	0.3	0.3	2.9	2.9	2.6	1.9	1.4
Standing	1.0	1.0	-0.4	-1.6	0.2	0.2	0.4	3.1	3.1	2.6	1.7	1.5
HyperVentilation	1.0	1.1	-0.2	-1.5	0.2	0.3	0.3	3.1	3.1	2.4	1.6	1.5
Wait For Exercise	1.0	1.3	-0.2	-1.5	0.2	0.4	0.4	2.8	2.8	2.5	1.9	1.5
Exercise Stage 1	1.0	1.7	0.6	-2.7	0.3	1.2	-0.4	2.9	4.0	3.3	2.5	1.6
Exercise Stage 2	1.3	2.3	0.6	-2.7	0.3	1.3	-0.3	2.7	4.7	3.2	2.6	2.0
Exercise Stage 3	1.8	2.1	0.0	-3.5	0.7	1.0	-1.0	4.1	4.8	3.4	2.4	2.0
Peak Exercise	1.8	2.1	0.0	-3.5	0.7	1.0	-1.0	4.1	4.8	3.4	2.4	2.0
Recovery 1	1.8	3.4	0.6	-3.4	-0.1	2.2	-0.6	3.7	4.8	3.7	2.6	2.3
Recovery 3	1.0	1.3	0.3	-1.5	0.2	0.8	-0.1	2.9	2.7	1.9	1.7	1.3



Summary Report

Report time :
December 24, 2022

12:34:36 pm
12:34:36 pm

Ref. By : Not Applicable

(Not Applicable)

MR. GURU PADA MAITY 42/M

BRUCE

PATIENT WEIGHT : 58.00 Kg

: SCREENING FOR CAD

: NIL

: VERY ACTIVE



APOLLO CLINIC @ OM TOWER
Opp. of Rabintra Bharati University

PHOTOGRAPH

PATIENT ADDRESS

OTHER INVESTIGATION

REASON FOR TERMINATION

EXERCISE TOLERANCE

EXERCISE INDUCED ARRHYTHMIA

HAEMO RESPONSE

CHRONO RESPONSE

FINAL IMPRESSION

: NIL

: TARGET HEART RATE ACHIEVED

: VERY GOOD

: NIL

: ADEQUATE

: ADEQUATE

: NEGATIVE STREES TEST FOR PROVOCABLE MYOCARDIAL ISCHEMIA.



Siddhartha Kundu
MBBS(KOL), PGDCC, CCEBDM

NASAN (C) ST-Win Standard BL 6.91, Unit Ver 2.00



Summary Report

Report time :
December 24, 2022

12:34 pm
12:34 pm



MR. GURU PADA MAITY 42/M

BRUCE

HEIGHT : 161 Cm

PATIENT WEIGHT : 58.00 Kg

Ref. By : Not Applicable

(Not Applicable)

Stage	Time	Speed (Kmph) / Grade (%)	HR bpm	BP mmHg	R.P.P. X 1000	METS	ST Level I	Stage Comments
Pre-Test	00:19	0.00 / 0.00	74	110 / 70	8	1.00	0.55	
Supine	01:21	0.00 / 0.00	73	110 / 70	8	1.00	0.87	
Standing	00:20	0.00 / 0.00	74	110 / 70	8	1.00	0.74	
HyperVentilation	00:17	0.00 / 0.00	77	110 / 70	8	1.00	0.71	
Wait For Exercise	00:42	0.00 / 0.00	81	110 / 70	8	1.00	0.77	
Exercise Stage 1	03:00	2.70 / 10.00	122	120 / 70	14	5.70	1.42	
Exercise Stage 2	03:00	4.00 / 12.00	135	130 / 80	17	8.00	1.03	
Exercise Stage 3	03:00	5.50 / 14.00	153	140 / 90	21	10.60	1.52	
Peak Exercise	00:01	6.80 / 16.00	153	140 / 90	21	10.60	1.52	
Recovery 1	01:00	0.00 / 0.00	125	140 / 90	17	1.00	1.64	
Recovery 3	03:00	0.00 / 0.00	101	130 / 90	13	1.00	0.71	

TOTAL EXER TIME : 9 : 1 min

MAX HR : 156 bpm (87.64 % of 178 bpm)

MAX BP : 140 / 90 mmHg

MAX WORKLOAD : 10.60

DISTANCE COVERED : 0.61 Km

DOUBLE PRODUCT : 21840.00



Siddhartha Kundu
MBBS(KOL), PGDCC, CCEBDM

NASAN (C) ST-Win Standard BL 6 91, Unit Ver



HEIGHT : 161 Cm
WEIGHT : 58.00 Kg
PAIN GURU PADA MATTY 42M

Extra Comments

NEGATIVE STREES TEST FOR PROVOCABLE MYOCARDIAL ISCHEMIA.

December 24, 2022
Report time

12:34 pm

DR. SIDDHARTHA KUNDU
MBBS (Call), PGDCC, COEBDM,
Clinical Cardiologist
Ex Sr Resident, Cardiology Dept
B.R. Singh Hospital, Eastern Railway

NASAN (C) - ST-Win Standard BL 6.91, Unit Var 420

