

**Booking Request(bobE27712),Package
47), Beneficiary Code(63382)**

wellness <mediwheellwellness@gmail.com>
agnumhospitals@gmail.com

Fri, Feb 3, 2023 at 10:57 AM

On Wed, Feb 1, 2023 at 10:44 PM Mediwheel <wellness@mediwheel.in> wrote:



 **011-41195959**
Email:wellness@mediwheel.in

Dear Magnum Multispeciality Hospital,
City : Nashik . Location : .Nashik Road,

We have received the following request for Health Check up from

Name : MR. GITTE VISHNUDAS GOVIND
Age : 30
Gender : Male
Member Relations : Employee
Package Name : Medi-wheel Full Body Health Checkup Male Below 40
Package Code : PKG10000227
User Location : Maharashtra,ANDERSUL,423402
Contact Details : 9309816012
Booking Date : 01-02-2023
Appointment Date : 04-02-2023

| Booked Member Name | | | |
|----------------------------|----|----------|----------|
| MR. GITTE VISHNUDAS GOVIND | | | |
| Member Information | | | |
| Age | 30 | Gender | Male |
| Total amount to be paid | | Cashless | Cashless |

Please login to your account to confirm the same. Also you mail us for confirmation
Medi-wheel Full Body Health Checkup Male Below 40 - Includes (37
)Tests

Package Name

Tests included in this
Package

Ecg, TSH, X-ray Chest, Stress Test (mtt) 2d Echo, Blood Sugar
Postprandial, A:G Ratio, Blood Group, Total Cholesterol, Triglycerides,
Fasting Blood Sugar, Ultrasound Whole Abdomen, Glycosylated
Haemoglobin (hb1c), Hdl, Vldl, Urine Analysis, LDL, Total Proline,
General Consultation, HDL/ LDL ratio, GGT(Gamma-glutamyl
Transferase), Eye Check-up consultation, ALP (ALKALINE
PHOSPHATASE), Uric Acid, AST/ALT Ratio, Serum Protein, CBC with
ESR, Stool Analysis, Urine Sugar Fasting, Urine Sugar PP, T3, T4,
Cholesterol Total / HDL Ratio, BUN, BUN/Creatinine Ratio, Bilirubin Total
& Direct and Indirect, Albumin, Globulin

**MediWheel Full Body Health
Checkup
Male Below 40**

| Test Name | |
|-----------------|--|
| Description | For the most Comprehensive Check of all Pathology for complete understanding of your body. |
| General Health | CBC with ESR, Urine analysis, Stool Analysis, Blood Group |
| Diabetes | Blood Sugar & Urine Sugar Fasting, Blood Sugar - Post Prandial, Urine Sugar PP, HbA1c |
| Thyroid | TSH, T3, T4 |
| Lipid | Triglycerides, Cholesterol Total, HDL, LDL, VLDL, LDL/HDL Ratio, Cholesterol Total / HDL Ratio |
| Kidney | Uric Acid, BUN, Creatinine, BUN/Creatinine Ratio, Total Protein |
| Liver | Bilirubin Total & Direct and Indirect, Alkaline Phosphatase, Albumin, Globulin, A:G Ratio, Serum Protein, GGT, AST/ALT Ratio |
| Heart | ECG (2D or TMT) |
| Lung | X Ray Chest |
| General Organ | Ultrasound |
| Consultation | General, Eye, |
| Lab | Yes |
| Result | 48 Hours |
| Center Price | 2000 |
| MediWheel Code | |
| Number of Tests | 3 |



**MediWheel Full Body Health
Checkup
Female Below 40**

| Test Name | |
|-----------------|--|
| Description | For the most Comprehensive Check of all Pathology for complete understanding of your body. |
| General Health | CBC with ESR, Urine analysis, Stool Analysis, Blood Group |
| Diabetes | Blood Sugar & Urine Sugar Fasting, Blood Sugar - Post Prandial, Urine Sugar PP, HbA1c |
| Thyroid | TSH, T3, T4 |
| Lipid | Triglycerides, Cholesterol Total, HDL, LDL, VLDL, LDL/HDL Ratio, Cholesterol Total / HDL Ratio |
| Kidney | Uric Acid, BUN, Creatinine, BUN/Creatinine Ratio, Total Protein |
| Liver | Bilirubin Total & Direct and Indirect, Alkaline Phosphatase, Albumin, Globulin, A:G Ratio, Serum Protein, GGT, AST/ALT Ratio |
| Heart | ECG (2D or TMT) |
| Lung | X Ray Chest |
| General Organ | Ultrasound |
| Cancer | |
| Consultation | General, Eye, |
| Lab | Yes |
| Result | 48 Hours |
| Center Price | 2000 |
| MediWheel Code | |
| Number of Tests | |



भारत सरकार
GOVERNMENT OF INDIA



विष्णुदास गोविंद गीते
Vishnudas Govind Gilte
जन्म वर्ष / Year of Birth : 1990
पुरुष / Male



4746 3225 2788

आधार - सामान्य माणसाचा अधिकार

भारतीय विहित ओळख प्राधिकरण
UNIQUE IDENTIFICATION AUTHORITY OF INDIA



पत्ता मु जे देऊजवती, देऊजवती,
देऊजवती, लतूर, उदगीर, महाराष्ट्र,
413532

Address: all post deulwadi,
Deulwadi, Deulwadi, Latur, Udgir,
Maharashtra, 413532

1947
1990 188 1947

help@uidai.gov.in

www.uidai.gov.in

P O Box No 1947,
E-mail:uidai-402@nic

Fwd: Health Check up Booking Confirmed Request(bobE27712),Package Code-
PKG10000227, Beneficiary Code-63382

vishnudas gitte <vishnudasgitte@gmail.com>

Fri 2/3/2023 4:51 PM

To: Brahmangaon , Nashik Region <DBBRGA@bankofbaroda.com>

****सावधान: यह मेल बैंक डोमेन के बाहर से आया है. अगर आप प्रेषक को नहीं जानते तो मेल में दी गयी
लिंक पर क्लिक ना करें या अटैचमेंट ना खोलें.
**CAUTION: THIS MAIL IS ORIGINATED FROM OUTSIDE OF THE BANK'S DOMAIN. DO
NOT CLICK ON LINKS OR OPEN ATTACHMENTS UNLESS YOU KNOW THE SENDER.**

----- Forwarded message -----

From: **Mediwheel** <wellness@mediwheel.in>

Date: Fri, 3 Feb, 2023, 12:00 PM

Subject: Health Check up Booking Confirmed Request(bobE27712),Package Code-PKG10000227,
Beneficiary Code-63382

To: <vishnudasgitte@gmail.com>

Cc: <mediwheelwellness@gmail.com>

011-41195959

[Email:wellness@mediwheel.in](mailto:wellness@mediwheel.in)

Dear **MR. GITTE VISHNUDAS GOVIND**,

Please find the confirmation for following request.

Booking Date : 01-02-2023

Package Name : Medi-wheel Full Body Health Checkup Male Below 40

Name of Diagnostic/Hospital : Magnum Multispeciality Hospital

Address of Diagnostic/Hospital : Nashik - Pune Rd, opposite Bytco College, Rosa Colony, Nashik
Road -422101

Contact Details : 8805028242

City : Nashik

State : Maharashtra

Pincode : 422101

Appointment Date : 04-02-2023

Confirmation Status : Confirmed

Preferred Time : 10:00:AM

Comment : APPOINTMENT TIME 8:00AM

DATE :- 4/2/2023

HEIGHT -

WEIGHT:-

S/B DR. JAYDEEP BHAMBARE

4/2/23.

PATIENT NAME :-

AGE/SEX:- 32/M

Vishwadev Gada

76 @ | 12017116

Patni letter

81 1/2

apt man.

Cardiac

Ⓟ ~ .

Ⓟ 12

Optician ren boli

2 hrs x 6 m

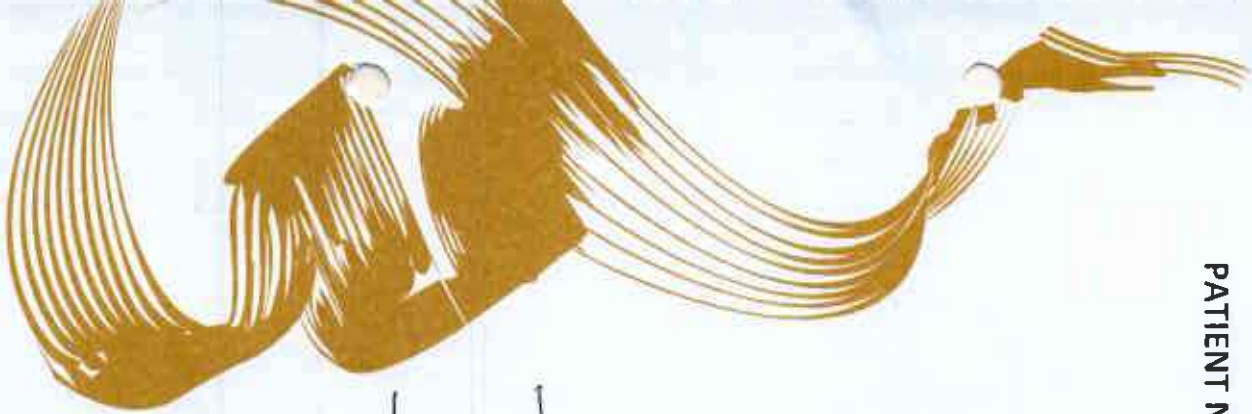

Date:- 4/02/23



medisheed Full Body Healthcheckup

Pt Name:- Vishnudas Govind Githe

RBP- 140/80 mm Hg

P - 76/min

SPO₂ 100% ON RA



| | |
|--|-------------------------------|
| NAME: MR. VISHNUDAS GITTE | DATE: 04/02/2023 |
| AGE/ SEX: 32 YEARS/ MALE | REFERRED BY: DR. MANOJ CHOPDA |
| <u>ULTRASOUND ABDOMEN & PELVIS</u> | |

Clinical profile- Health checkup

Liver: Normal in size (12.3 cm), shape and shows normal echotexture. No evidence of any space occupying lesion seen. Intrahepatic biliary radicals are not dilated. Portal vein is normal in calibre.

Gallbladder: GB is distended. No evidence of any calculus seen. No wall thickening/pericholecystic fluid collection noted. CBD is normal in caliber.

Pancreas: Head is visualized, appears normal in bulk & echotexture. Rest of the pancreas is obscured by bowel gases.

Spleen: Appears normal in size (9.9 cm), shape and echotexture. No calcification or mass is seen. Splenic vein is not dilated.

Kidneys: Right kidney – 9.4 x 3.2 cm. Left kidney - 9.3 x 4.5 cm.

Both kidneys are normal in size, shape, positions and echotexture. Bilateral corticomedullary differentiation appears normal. No hydronephrosis seen. No evidence of any calculus or mass lesion seen.

Urinary Bladder: is well distended. No evidence of calculus/ wall thickening noted.

Prostate is normal in size and echotexture.

Free fluid: No evidence of any free fluid in peritoneal cavity.

IMPRESSION:

No significant abnormality seen.

Clinical correlation is suggested.

DR TRIPTI PAREEK
(DNB RADIODIAGNOSIS)

MAGNUM MULTISPECIALITY HOSPITAL
NASIK ROAD, NASHIK

Name GITTE, VISHNUDAS

Sex Male

Age 32

Date 04/02/2023

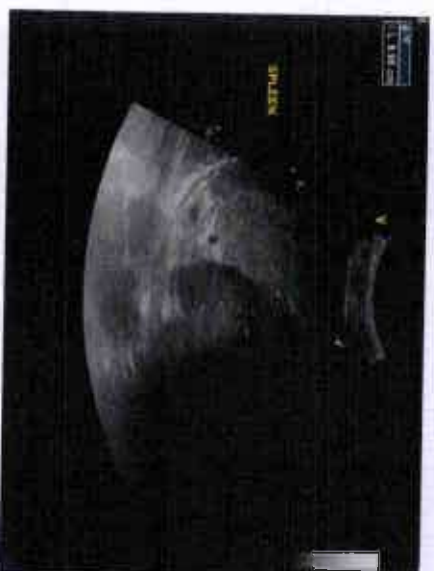
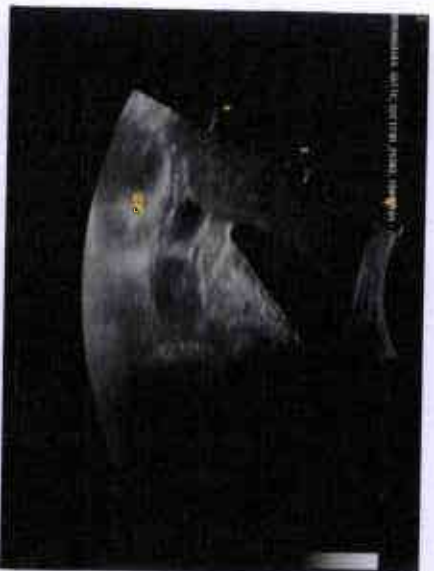

ID: 1
 VISHNUDAS GITTE
 Male 32Years
 Department: ER

04-07-2025 10:57:29 AM
 HR : 70 bpm
 P : 116 ms
 PR : 164 ms
 QRS : 92 ms
 QT/QTc : 394/426 ms
 P/QRS/T : 75/80/43
 RV5/SV1 : 1.549/1.034 mV

Diagnosis Information:
 Sinus rhythm
 Normal ECG
 Report Confirmed by:



ECHOCARDIOGRAPHY AND COLOUR DOPPLER IMAGING

PATIENT NAME: - VISHNUDAS GITE
AGE/SEX- 32 YRS/M
DATE:-04.02.2023
REF :- MEDIWHEEL HEALTHCHECKUP

IMPRESSION:- Good LV Function with LVEF- 60%
Normal LV Size & Function
No segmental wall motion abnormality.
Normal LV & RV systolic function. LVEF-60%.
Grade I left Ventricular Diastolic Dysfunction.
Left atrium is normal.
Normal RA and RV size and shape.
Normal RV systolic function.
PASP - 25 MmHg
No Pulmonary Hypertension.
IVC Collapsing with Inspiration. No Clot/Vegetation.
IVS and IAS are intact.
Normal pericardium. No effusion.

for
DR. RAHUL SHEWALE
M.D. (Medicine)
D.M. (Cardiology)
Consultant Cardiologist
Regd. No. 2010041390

Patient's Name : Mr. Vishnudas Gite

Date : 04/02/2023

Ref. By : Dr. Manoj Chopda (MD,DM)

Age/Sex : 32 yrs/ Male

BLOOD EXAMINATION REPORT

| <u>Test</u> | <u>Result</u> |
|-------------|---------------|
| Blood Group | : ' B ' |
| Rh Factor | : Positive |

HAEMATOLOGY

| <u>Test</u> | <u>Result</u> | <u>Reference Range</u> |
|-------------|---------------|------------------------|
| HBA1C | : 5.0 % | |
| METHOD | : HPLC METHOD | |

Estimated Average Glucose (eAG) : 96.8 mg/dl.

Performed On : Biorad D 10

Reference Range As per ADA

Normal : Below 5.7%

Pre-Diabetes : 5.7% - 6.4%

Diabetes : > 6.5%

Guidance For Known Diabetes

Good Control : Below 6.5%

Fair Control : 6.5% - 7.0%

Unsatisfactory Control : 7.0% - 8.0%

Poor Control : > 8.0%



Pathologist
Dr. Sudhir Sankalecha
MD (Path)

Pathologist
Dr. S.A. Sangale
MD (Path)

Reg. No. 70405

Opp. Bytco College, Nashik-Pune Road, Nashik Road, Nashik
Phone : 0253 2994030 / 91 12291199. Email - Info:magnumhospital@gmail.com

Reg. No. 2002/07/2718
Nashik

Patient's Name : Mr. Vishnudas Gite

Date : 04/02/2023

Ref. By : Dr. Manoj Chopda (MD,DM)

Age/Sex : 32 yrs/ Male

BIOCHEMISTRY REPORT

| <u>TEST</u> | <u>OBSERVED VALUE</u> | <u>NORMAL RANGE</u> |
|------------------------|------------------------------|----------------------------|
| Blood Sugar (Fasting): | 95.1 mg/dl | 60 - 110 mg/dl |
| Urine Sugar : | Absent | |
| Urine Ketones : | Absent | |
| Blood Sugar (PP) : | 102.0 mg/dl | 110 - 140 mg/dl |
| Urine Sugar : | Absent | |
| Urine Ketones : | Absent | |
| S.Creatinine : | 0.87 mg/dl | 0.6 - 1.4 mg/dl |
| Blood Urea Nitrogen : | 7.5 mg/dl | 5 - 45 mg/dl |
| S.Uric acid : | 6.3 mg/dl | 2.5 - 7.2 mg/dl |

Pathologist
Dr. Sudhir Sankalecha
MD (Path)
Reg. No. 70405

Pathologist
Dr. S.A. Sangale
MD (Path)
Reg. No. 2002/07/2718

Patient's Name : Mr. Vishnudas Gite

Date : 04/02/2023

Ref. By : Dr. Manoj Chopda (MD,DM)

Age/Sex : 32 yrs/ Male

LIPID PROFILE REPORT

| <u>TEST</u> | <u>OBSERVED VALUE</u> | <u>NORMAL VALUE</u> |
|---------------------|-----------------------|---------------------|
| S, Cholesterol | 146.8 mg/dl | Up to 200 mg/dl |
| S, Triglyceride | 79.7 mg/dl | Up to 160 mg/dl |
| HDL Cholesterol | 39.9 mg/dl | 30 – 65 mg/dl |
| LDL Cholesterol | 90.96 mg/dl | 75 – 165 mg/dl |
| VLDL Cholesterol | 15.94 mg/dl | 6.0 – 38.0 mg/dl |
| LDL/HDL Ratio | 2.27 | 2.5 – 4 |
| Chol/HDL Chol Ratio | 3.68 | 3 – 5.5 |

Pathologist
Dr. Sudhir Sankalecha
MD (Path)
Reg. No. 70405

Pathologist
Dr. S.A. Sangale
MD (Path)
Reg. No. 2002/07/2718



Patient's Name : Mr. Vishnudas Gite

Date : 04/02/2023

Ref. By : Dr. Manoj Chopda (MD,DM)

Age/Sex : 32 yrs/ Male

BIOCHEMISTRY REPORT

| <u>TEST</u> | <u>OBSERVED VALUE</u> | <u>NORMAL RANGE</u> |
|--------------------|-----------------------|---------------------|
| LFT | | |
| S.G.O.T. | : 26.2 IU/L | 8 - 40 IU/L |
| S.G.P.T. | : 37.1 IU/L | 5 - 50 IU/L |
| S.AIK PO4 | : 88.1 IU/L | 40 - 130 IU/L |
| S.Bilirubin | | |
| Total | : 1.0 mg/dl | 0.2 - 1.1 mg/dl |
| Direct | : 0.3 mg/dl | 0.0 - 0.4 mg/dl |
| Indirect | : 0.7 mg/dl | 0.2 - 0.6 mg/dl |
| S.Proteins | | |
| Total | : 7.4 g/dl | 6 - 7.8 g/dl |
| Albumin | : 4.2 g/dl | 3.2 - 4.6 g/dl |
| Globulin | : 3.2 g/dl | 2.3 - 3.5 g/dl |
| A/G Ratio | : 1.31 | |
| Gamma-GT | : 31.3 IU/L | 0 - 45 IU/L |



Pathologist
 Dr. Sudhir Sankalecha
 MD (Path)
 Reg. No. 70405

Pathologist
 Dr. S.A. Sangale
 MD (Path)
 Reg. No. 2002/07/2718

Patient's Name : Mr. Vishnudas Gite

Date : 04/02/2023

Ref. By : Dr. Manoj Chopda (MD,DM)

Age/Sex : 32 yrs/ Male

THYROID FUNCTION TEST REPORT

| <u>TEST</u> | <u>OBSERVED VALUE</u> | <u>NORMAL RANGE</u> |
|------------------------|-----------------------|---------------------|
| T3 | : 1.52 ng/ml | 0.69 – 2.15 ng/ml |
| T4 | : 10.22 ug/dl | 5.2 – 12.7 ug/dl |
| TSH Ultra-Sensitive | : 2.26 uIU/ml | 0.4 – 4.5 uIU/ml |

METHOD : By Chemiluminescence System

Pathologist
Dr. Sudhir Sankalecha
MD (Path)
Reg. No. 70405

Pathologist
Dr. S.A. Sangale
MD (Path)
Reg. No. 2002/07/2718



Patient's Name : Mr. Vishnudas Gite

Date : 04/02/2023

Ref. By : Dr. Manoj Chopda (MD,DM)

Age/Sex : 32 yrs/ Male

BLOOD EXAMINATION REPORT

(By Fully Automated cell counter)

Haemoglobin : 14.9 gm % (11.0 – 17.0 gm %)

White Blood Cells

Total Count : 6700 / cmm (4500 – 10500 / cmm)

Differential Count

| | | | |
|-------------|------|---|---------------|
| Neutrophils | : 53 | % | (45 – 75 %) |
| Lymphocytes | : 42 | % | (20 – 48 %) |
| Eosinophils | : 02 | % | (01 – 04 %) |
| Monocytes | : 03 | % | (04 – 10 %) |
| Basophils | : 00 | % | (00 – 01 %) |

Platelets : 2.87 Lacs/cmm (1.5 – 4.5 Lacs/cmm)

R.B.C. : 4.63 mil/cmm (4.00 – 6.00 mil/cmm)

Haematocrit (P.C.V) : 43.6 % (35 - 50 %)

M.C.V. : 94.0 fL (80 – 99 fL)

M.C.H. : 32.1 pg (27 – 32 pg)

M.C.H.C. : 34.2 g/dl (31.5 – 36 g/dl)

R.D.W. : 14.0 (10.0 – 15.0 %)

E.S.R : 19 mm/hrs 0 - 15 mm/hrs

h-20

Pathologist
 Dr. Sudhir Sankalecha
 MD (Path)
 Reg. No. 70405

Pathologist
 Dr. S.A. Sangale
 MD (Path)
 Reg. No. 2002/07/2718