

(A) BOB

भारत निर्वाचन आयोग
ELECTION COMMISSION OF INDIA

भारत निर्वाचन आयोग
ELECTION COMMISSION OF INDIA
TGK3337243

नाम : रितिका कुमारी
Name : Ritika Kumari
पति का नाम : रवि कांत सिंह
Husband's Name : Ravi Kant Singh

Age - 21 / Female

e-Electors Photo Identity Card - ई-मतदाता पहचान पत्र

लिंग / Gender : महिला / Female
जन्म तिथि (DOB) / आयु (Age) : 05-04-2002
पता : के.ओ.रवि कांत सिंह, मोहल्ला - अंबर, बिहारशरीफ, डिस्ट्रिक्ट - नालंदा, स्टेट बिहार, बिहारशरीफ, नालंदा, बिहार-803101
Address : C/O Ravi Kant Singh, Mohalla - Amber, Biharsharif, District- Nalanda, State Bihar, Biharsharif, Nalanda, Bihar-803101

ई आर ओ - बिहारशरीफ
ERO - Biharsharif
Download Date : 04-06-2022



मतदाता पहचान पत्र संख्या / EPIC No.: TGK3337243
मतदाता क्रमांक / Serial number : 1322
विधानसभा निर्वाचन क्षेत्र संख्या व नाम : 172-बिहारशरीफ
Assembly Constituency No. and Name : 172-Biharsharif
भाग संख्या व नाम : 194-
Part No. and Name : 194-
मतदान केंद्र का पता : N.A.
Polling Station Address : N.A.

Download Date : 04-06-2022

मतदान की तिथि / Poll Date :
N.A.

मतदान का समय / Timings :
N.A.

कृपया नोट करें / Kindly note that :

1. e-EPIC चुनाव के लिये पहचान पत्र है।
 2. EPIC रखना मतदाता सूची में नाम दर्ज होने की गारंटी नहीं है, कृपया प्रत्येक चुनाव से पहले मतदाता सूची में अपना नाम दर्ज होने से संबंधित जांच कर लें। कृपया www.nvsp.in पर जाएं।
 3. इस कार्ड में लिखित जन्मतिथि को मतदाता सूची में पंजीकरण के अलावा अन्य किसी भी उद्देश्य के लिए आयु या जन्म तिथि प्रमाण के लिए नहीं माना जाएगा।
 4. जब तक आप का नाम भारत की किसी भी विधानसभा निर्वाचन क्षेत्र की मतदाता सूची में दर्ज है, e-EPIC सम्पूर्ण देश में मान्य है।
 5. e-EPIC को प्रमाणिक एवं सुरक्षित QR कोड रीडर एप्लीकेशन का प्रयोग कर सत्यापित किया जा सकता है।
 6. यह इलेक्ट्रॉनिकली जनरेटेड दस्तावेज है।
1. e-EPIC is a proof of identity for the purpose of an election.
 2. Mere possession of EPIC is no guarantee of name being present in electoral roll. Please check your name in the current electoral roll before every election. Kindly visit www.nvsp.in.
 3. Date of birth mentioned in this card shall not be treated as proof of age or date of birth for any purpose other than registration in electoral roll.
 4. e-EPIC is valid throughout the country, till you are enrolled in electoral roll for any constituency in India.
 5. e-EPIC can be verified using authentic and secure QR code reader application.
 6. This is electronically generated document.

09-07-2023 09:48:44 AM

Diagnosis Information:
Sinus Arrhythmia

ID: 689

RITIKA KUMARI
Female 21Years

HR : 81 bpm
 P : 88 ms
 PR : 144 ms
 QRS : 78 ms
 QT/QTc : 350/408 ms
 P/QRS/T : 69/85/7 °
 RV5/SV1 : 0.950/0.387 mV

Ref-Phys. :
Report Confirmed by:

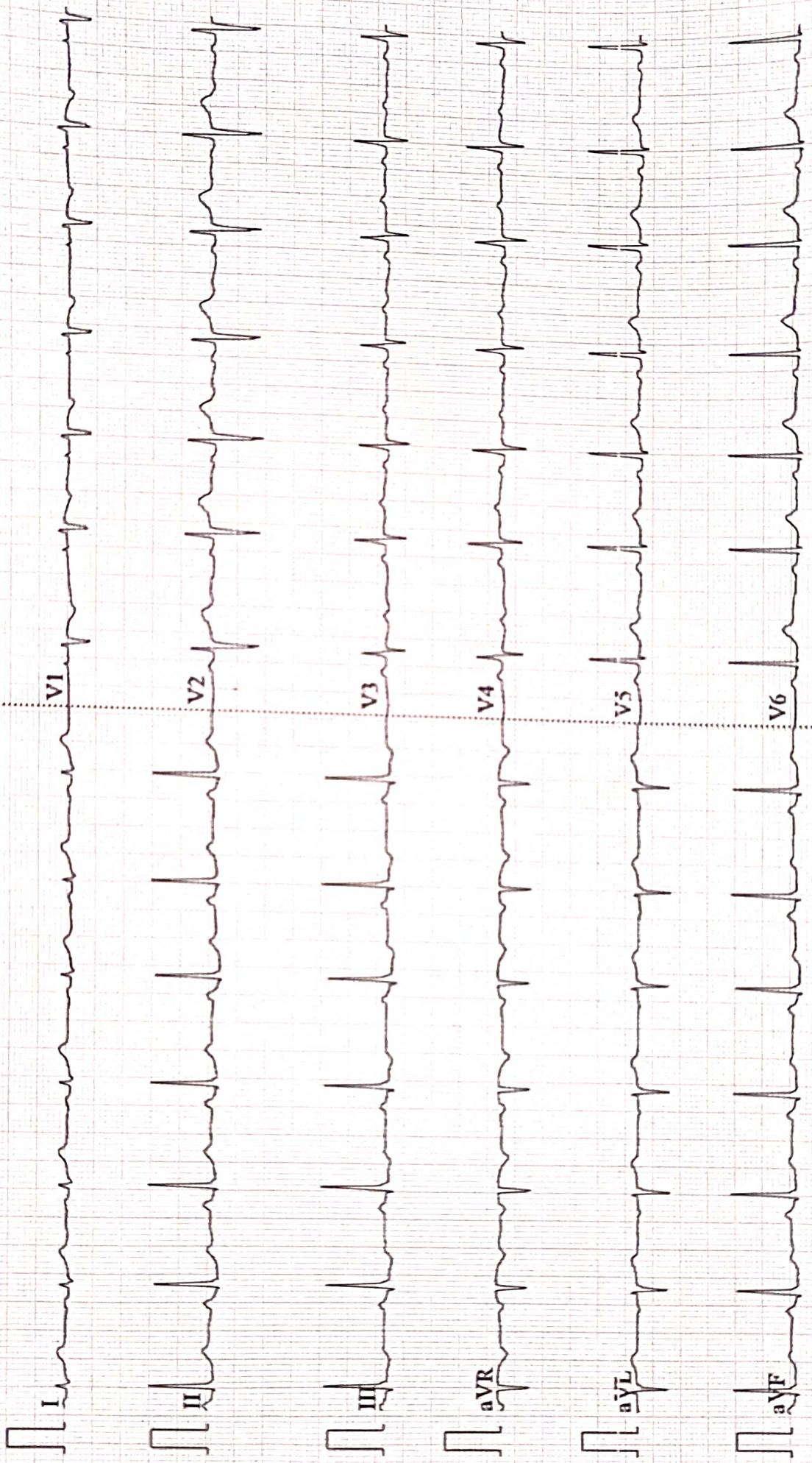



Name :- RITIKAKUMARI
Pt's ID :- 18/40451
Refd by :- Corp.

Age/Sex:-21Yrs/F
Date :-9/07/23

Thanks for referral.

REPORT OF USG OF WHOLE ABDOMEN

- Liver** :- Normal in size (10.8cm) with normal echogenicity. No focal lesion is seen. IHBR are not dilated. PV is normal in course and calibre with echofree lumen.
- G. Bladder** :- It is normal in shape, size & position. It is echofree & shows no evidence of calculus, mass or sludge.
- CBD** :- It is normal in calibre & is echofree.
- Pancreas** :- Normal in shape, size & echotexture. No evidence of parenchymal / ductal calcification is seen. No definite peripancreatic collection is seen.
- Spleen** :- Normal in size (9.0cm) with normal echotexture. No focal lesion is seen. No evidence of varices is noticed.
- Kidneys** :- Both kidneys are normal in shape, size & position. Sinus as well as cortical echoes are normal. Left kidney mid pole show tiny calculus of size approx 6mm. No evidence of calculus, space occupying lesion or hydronephrosis is seen in right kidney.
Right Kidney measures 9.0cm and Left Kidney measures 9.3cm.
- Ureters** :- Ureters are normal.
- U. Bladder** :- It is echofree. No evidence of calculus, mass or diverticulum is seen.
- Uterus** :- Normal in size (7.2cm x 4.1cm) and **retroverted in position** with normal myometrial echotexture and endometrial thickness.
- Ovaries** :- Both ovaries show normal echotexture and follicular pattern. No pelvic (POD) collection is seen.
- Others** :- No ascites or abdominal adenopathy is seen.
No free subphrenic / basal pleural space collection is seen.

IMPRESSION:- *R/V Normal in Size Uterus.
Otherwise Normal Scan.*

Dr. U. Kumar
MBBS, MD (Radio-Diagnosis)
Consultant Radiologist

AAROGYAM DIAGNOSTICS
PATNA

Report



(GEM212170906)(R)Kardic by Allengers

2109 / MRS.RITIKA KUMARI / 21 Yrs / F / 168 Cms / 48 Kg Date: 09-Jul-2023 Technician : RESHMA ALI

Stage	Time	Duration	Belt Speed (mph)	Elevation	METs	Rate	% THR Achieved	BP	RPP	PVC	Comments
Supine	00:14	0:01	00.0	00.0	01.0	85	43 %	100/70	085	00	
Standing	00:19	0:01	00.0	00.0	01.0	83	42 %	100/70	083	00	
HV	00:24	0:01	00.0	00.0	01.0	090	45 %	100/70	090	00	
Warm Up	00:30	0:02	01.7	10.0	01.0	111	56 %	100/70	111	00	
ExStart	00:34	0:06	01.7	10.0	01.1	109	55 %	100/70	109	00	
BRUCE/ Stage 1	03:34	3:00	01.7	10.0	04.7	150	75 %	105/75	157	00	
BRUCE/ Stage 2	06:34	3:00	02.5	12.0	07.1	179	90 %	110/80	196	00	
PeakEx	09:33	3:00	03.4	14.0	10.2	200	101 %	125/85	250	00	
Recovery	10:32	1:00	01.1	00.0	01.2	173	87 %	120/80	207	00	
Recovery	11:32	2:00	01.1	00.0	01.0	158	79 %	115/75	181	00	
Recovery	12:49	3:16	01.1	00.0	01.0	140	70 %	110/70	154	00	

Findings :

Exercise Time : 09:00
Max HR Attained : 200 bpm 101% of Target 199
Max BP Attained : (Sys) 125/85
Max WorkLoad Attained : 10.2 Good response to induced stress
Max ST Dep Lead & Value : III & -1.3 mm in Stage 2 mm
Test End Reasons : Test Complete, Fatigue

Report :

AAROGYAM DIAGNOSTICS

Supine



2109 / MRS.RITIKA KUMARI / 21 Yrs / F / 168 Cms / 48 Kg / HR : 85

Date: 09-Jul-2023 11:07:32 AM METS: 1.0/ 85 bpm 42% of THR BP: 100/70 mmHg Raw ECG/ BLC On/ Notch On/ HF 0.05 Hz/LF 100 Hz

ExTime: 00:14 0.0 mph, 0.0%

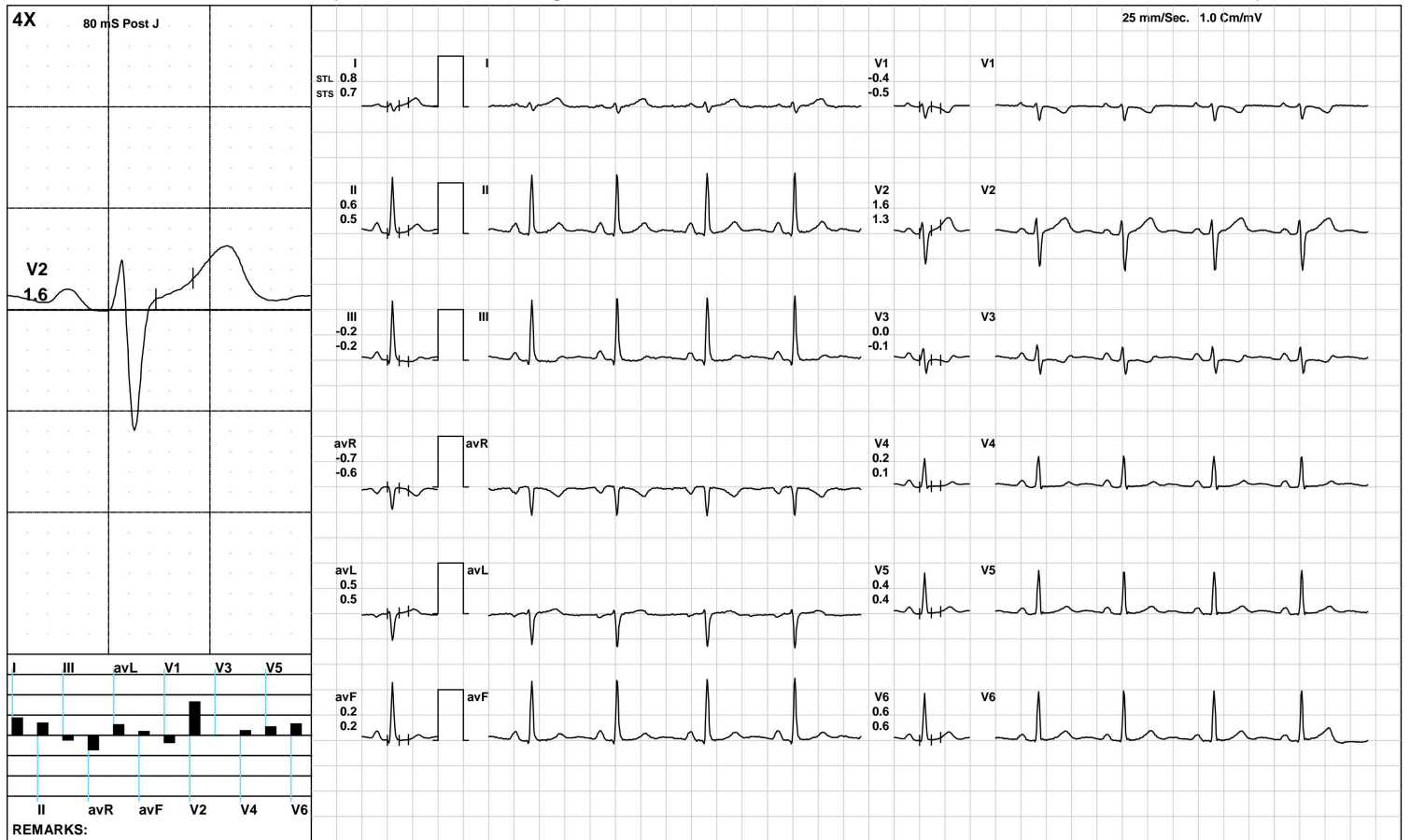

(GEM212170906)(R)Kardic by Allengers

AAROGYAM DIAGNOSTICS

Standing



2109 / MRS.RITIKA KUMARI / 21 Yrs / F / 168 Cms / 48 Kg / HR : 83

Date: 09-Jul-2023 11:07:32 AM METS: 1.0/ 83 bpm 41% of THR BP: 100/70 mmHg Raw ECG/ BLC On/ Notch On/ HF 0.05 Hz/LF 100 Hz

ExTime: 00:19 0.0 mph, 0.0%

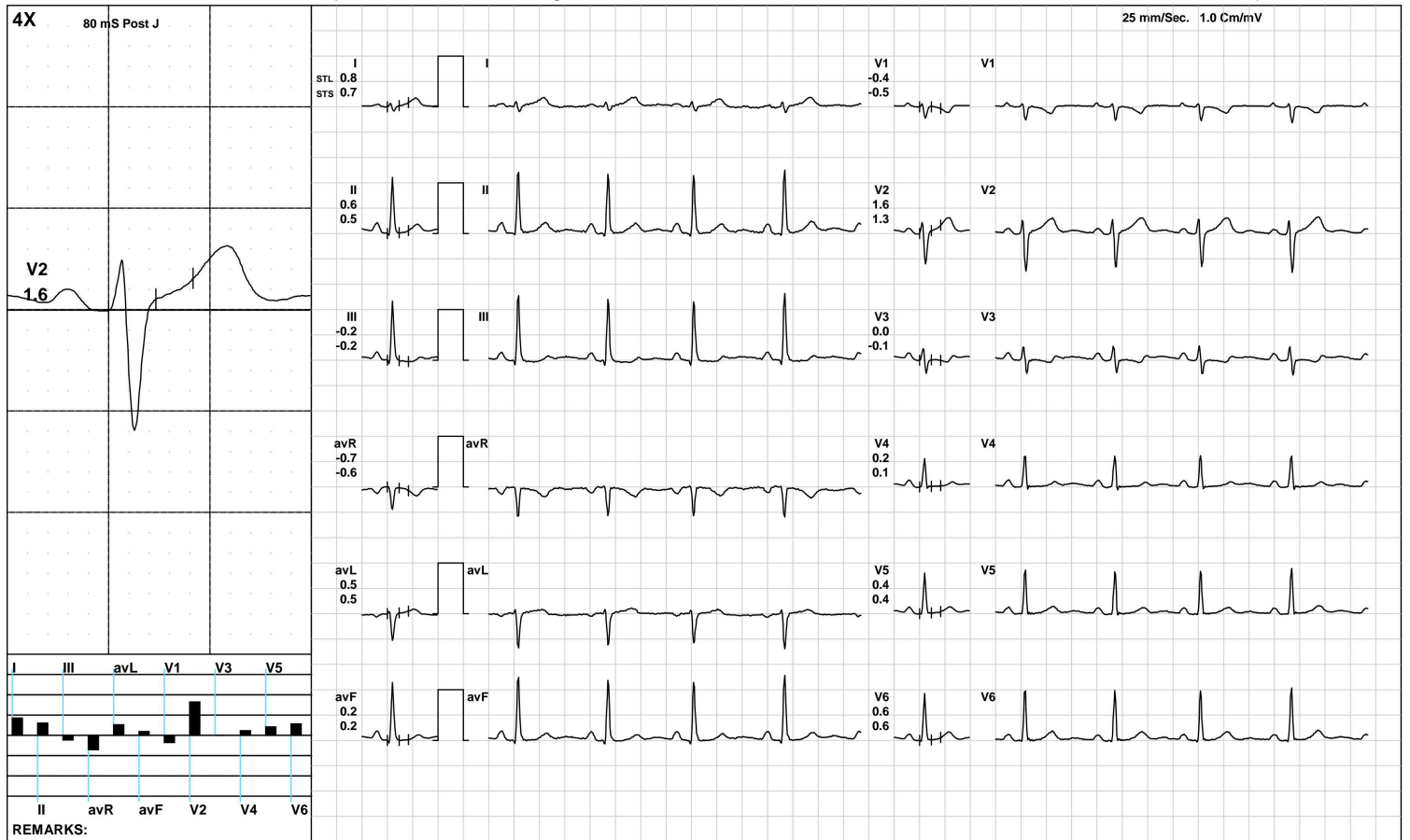

AAROGYAM DIAGNOSTICS

HV



2109 / MRS.RITIKA KUMARI / 21 Yrs / F / 168 Cms / 48 Kg / HR : 90

Date: 09-Jul-2023 11:07:32 AM METS: 1.0/ 90 bpm 45% of THR BP: 100/70 mmHg Raw ECG/ BLC On/ Notch On/ HF 0.05 Hz/LF 100 Hz

ExTime: 00:24 0.0 mph, 0.0%

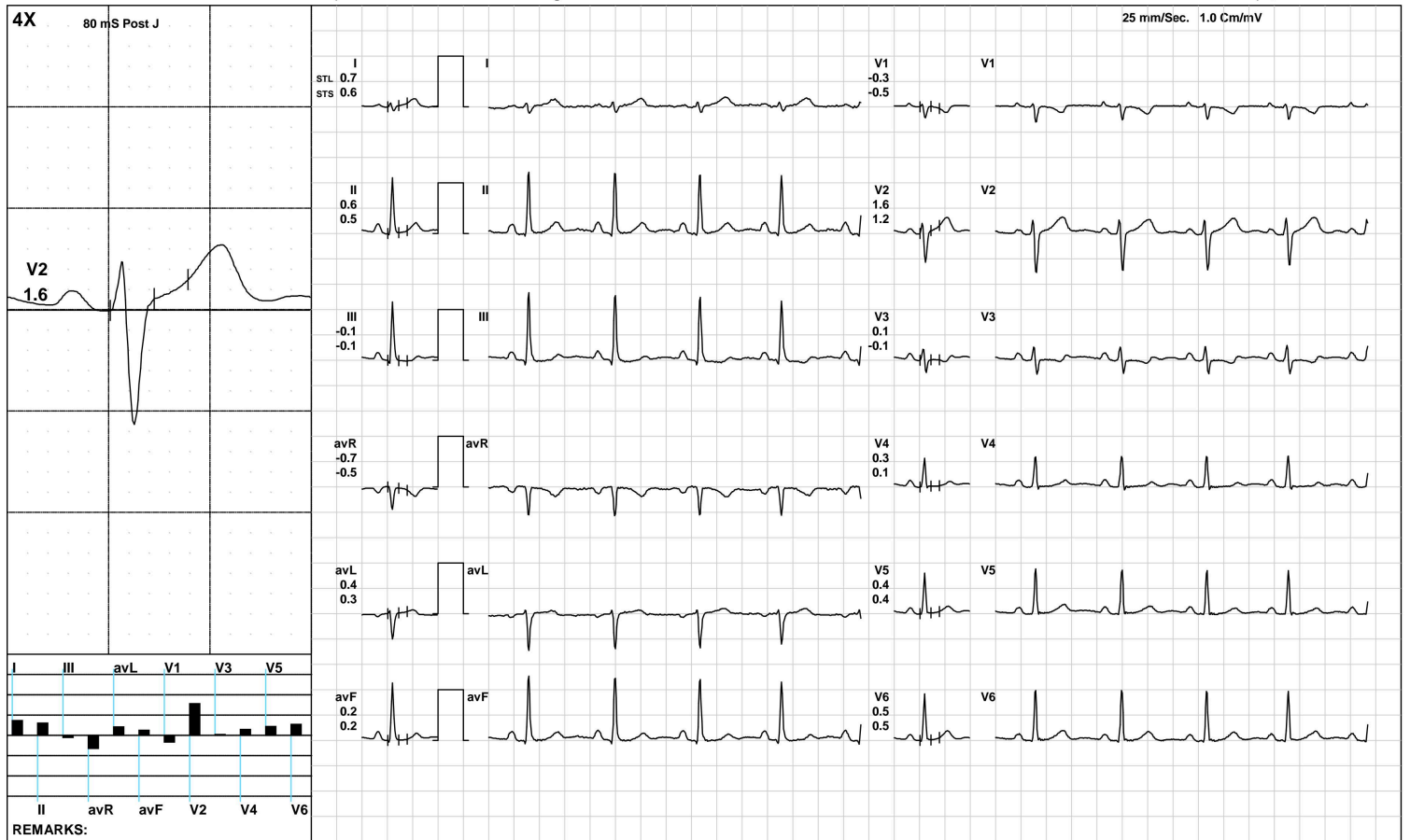

AAROGYAM DIAGNOSTICS

Warm Up



2109 / MRS.RITIKA KUMARI / 21 Yrs / F / 168 Cms / 48 Kg / HR : 111

Date: 09-Jul-2023 11:07:32 AM METS: 1.0/ 111 bpm 55% of THR BP: 100/70 mmHg Raw ECG/ BLC On/ Notch On/ HF 0.05 Hz/LF 100 Hz

ExTime: 00:02 1.7 mph, 10.0%

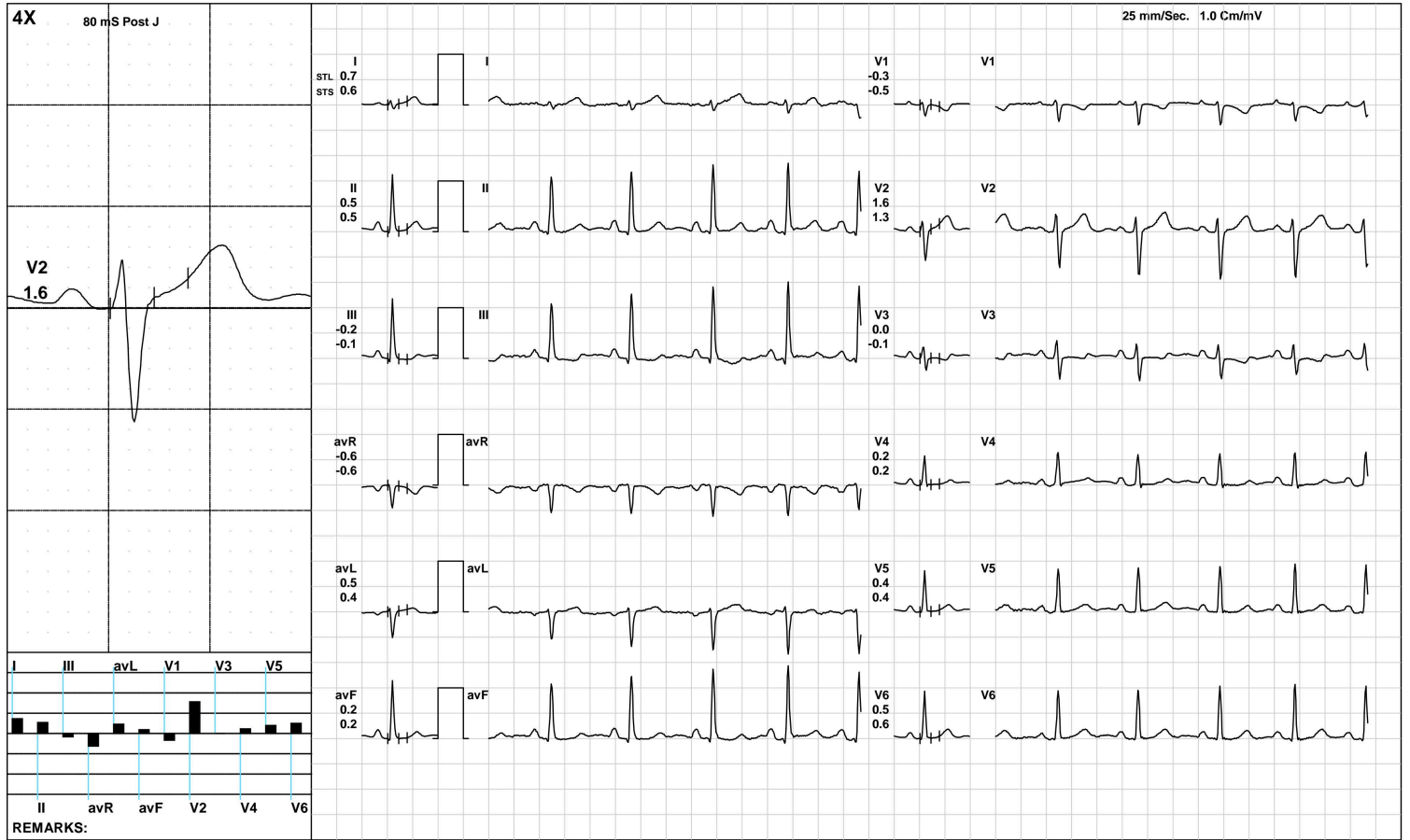

AAROGYAM DIAGNOSTICS

ExStart



2109 / MRS.RITIKA KUMARI / 21 Yrs / F / 168 Cms / 48 Kg / HR : 109

Date: 09-Jul-2023 11:07:32 AM METS: 1.1/ 109 bpm 54% of THR BP: 100/70 mmHg Raw ECG/ BLC On/ Notch On/ HF 0.05 Hz/LF 100 Hz

ExTime: 00:06 1.7 mph, 10.0%



(GEM212170906)(R)Kardic by Allengers

AAROGYAM DIAGNOSTICS

BRUCE/:Stage 1(3:00)



2109 / MRS.RITIKA KUMARI / 21 Yrs / F / 168 Cms / 48 Kg / HR : 150

Date: 09-Jul-2023 11:07:32 AM METS: 4.7/ 150 bpm 75% of THR BP: 105/75 mmHg Raw ECG/ BLC On/ Notch On/ HF 0.05 Hz/LF 100 Hz

ExTime: 03:00 1.7 mph, 10.0%

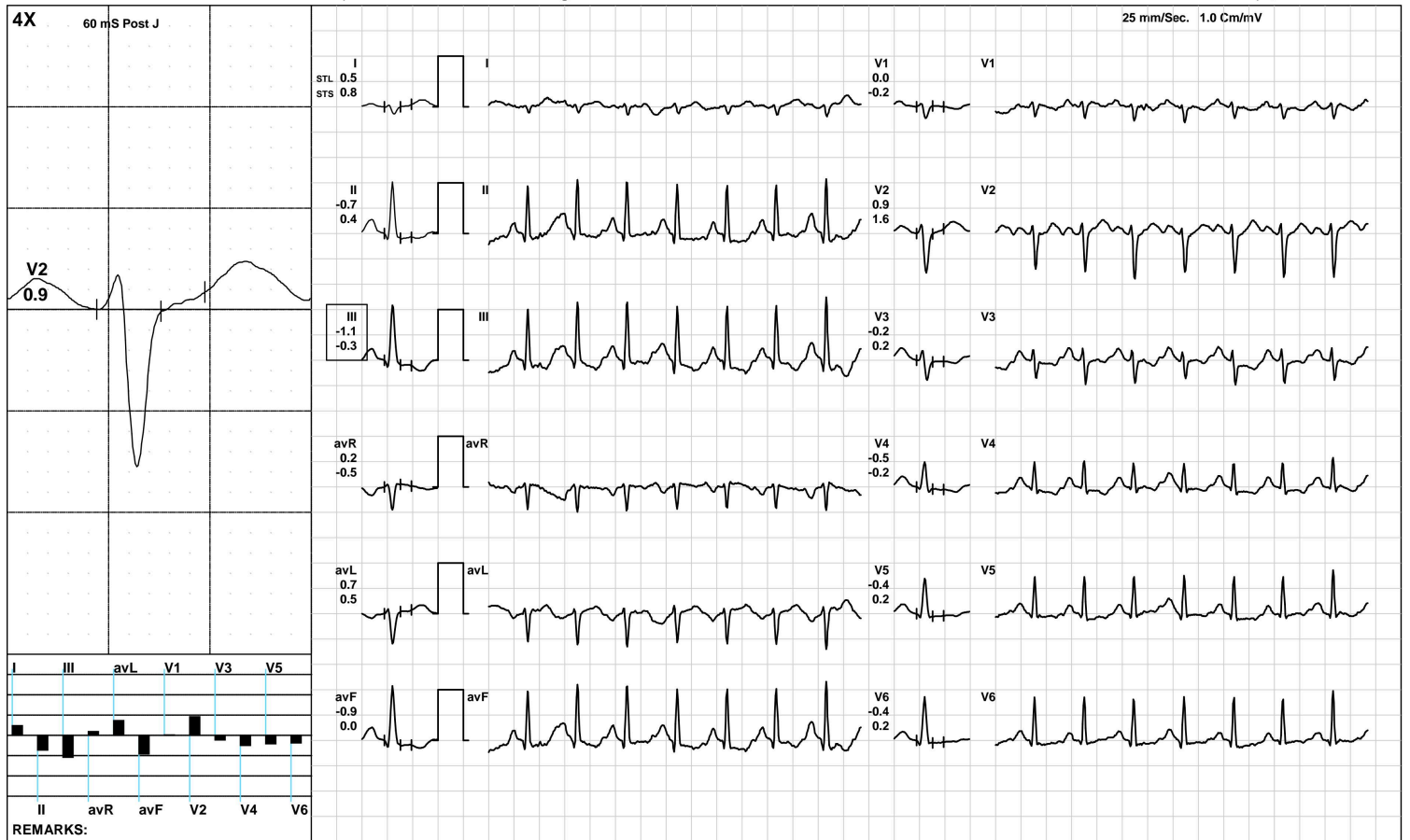

(GEM212170906)(R)Kardic by Allengers

AAROGYAM DIAGNOSTICS

BRUCE/Stage 2(3:00)



2109 / MRS.RITIKA KUMARI / 21 Yrs / F / 168 Cms / 48 Kg / HR : 179

Date: 09-Jul-2023 11:07:32 AM METS: 7.1/ 179 bpm 89% of THR BP: 110/80 mmHg Raw ECG/ BLC On/ Notch On/ HF 0.05 Hz/LF 100 Hz

ExTime: 06:00 2.5 mph, 12.0%

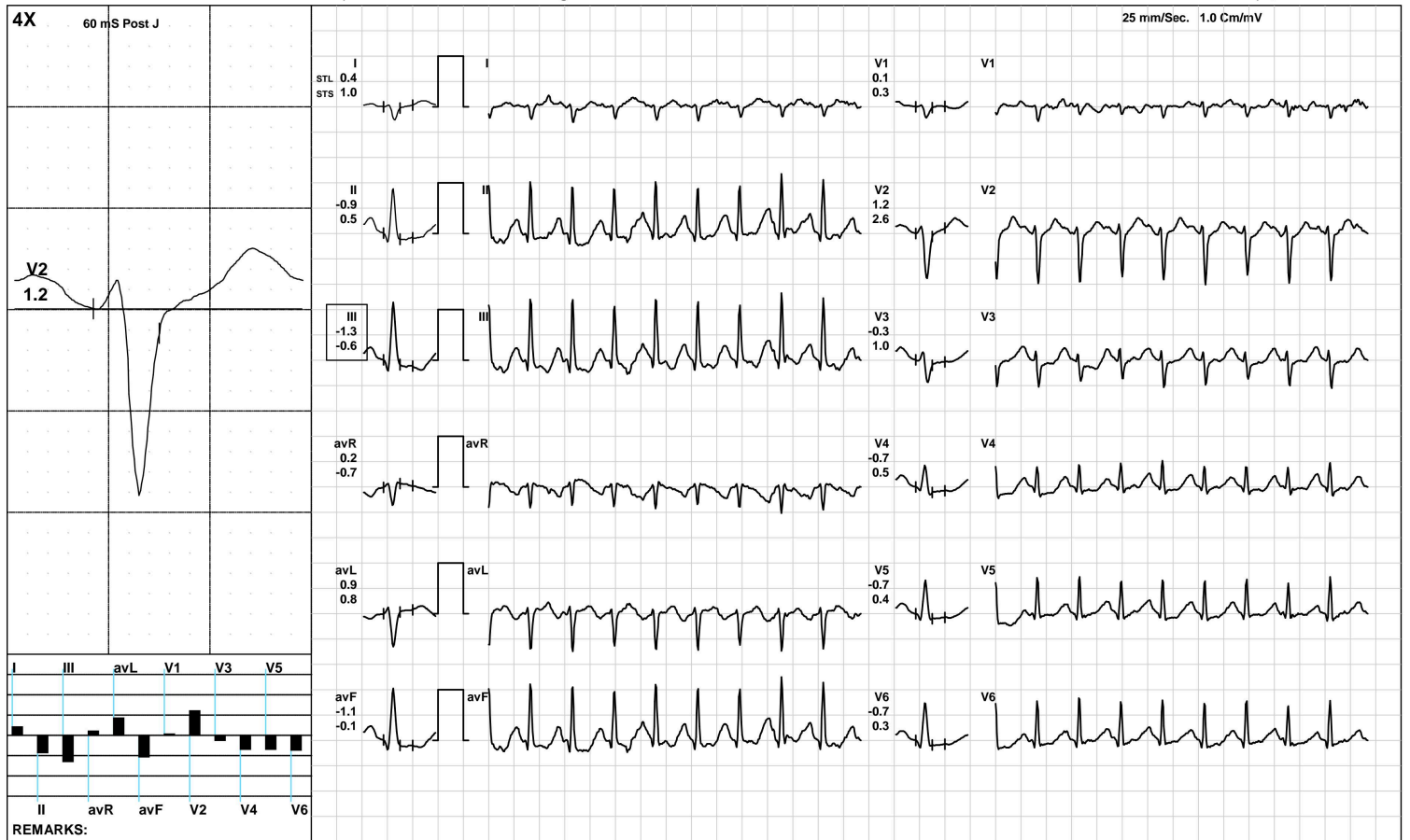

(GEM212170906)(R)Kardic by Allengers

AAROGYAM DIAGNOSTICS

PeakEx



2109 / MRS.RITIKA KUMARI / 21 Yrs / F / 168 Cms / 48 Kg / HR : 200

Date: 09-Jul-2023 11:07:32 AM METS: 10.2/ 200 bpm 100% of THR BP: 125/85 mmHg Raw ECG/ BLC On/ Notch On/ HF 0.05 Hz/LF 100 Hz

ExTime: 08:59 3.4 mph, 14.0%

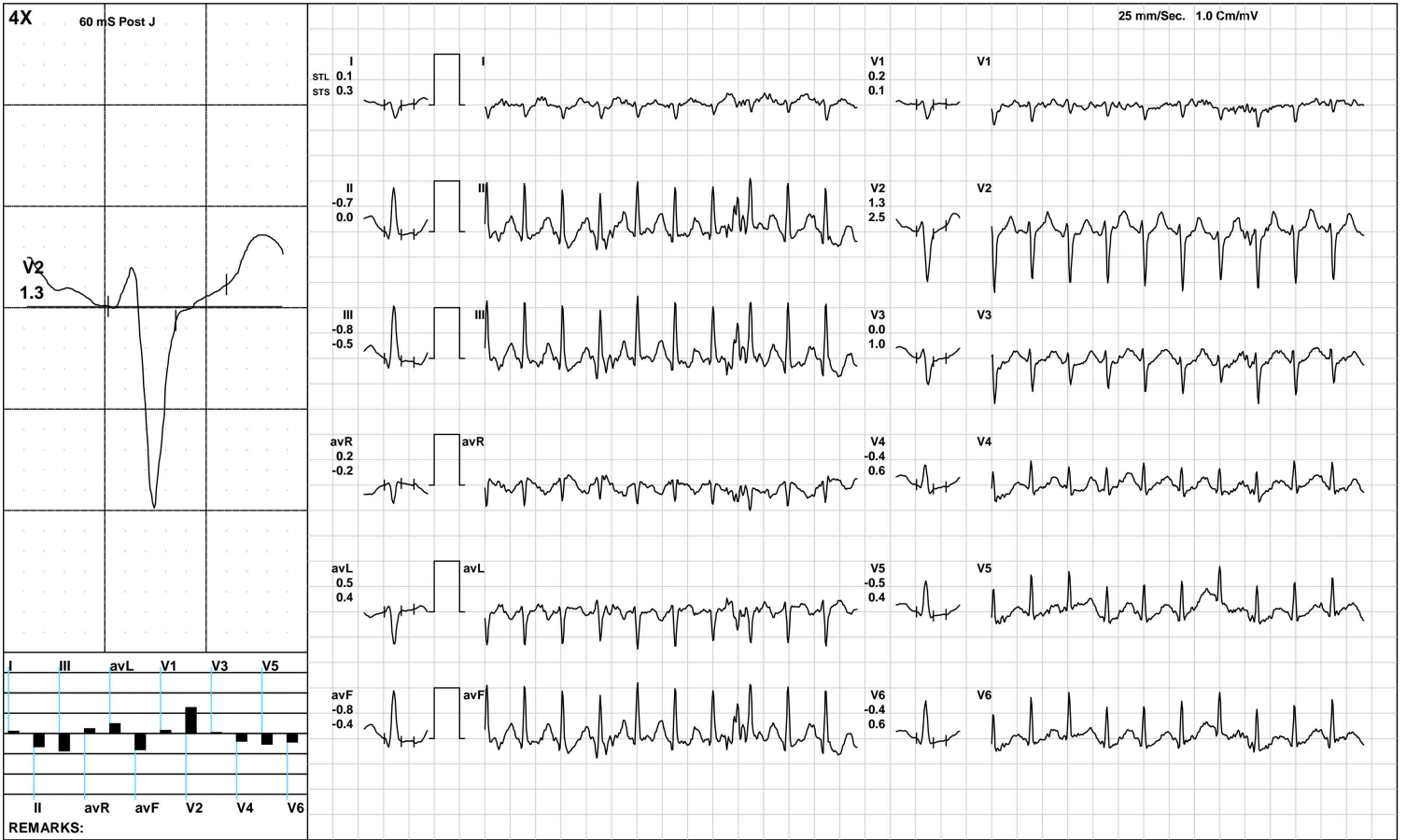

AAROGYAM DIAGNOSTICS

Recovery(1:00)



2109 / MRS.RITIKA KUMARI / 21 Yrs / F / 168 Cms / 48 Kg / HR : 173

Date: 09-Jul-2023 11:07:32 AM METS: 1.2/ 173 bpm 86% of THR BP: 120/80 mmHg Raw ECG/ BLC On/ Notch On/ HF 0.05 Hz/LF 100 Hz

ExTime: 09:00 1.1 mph, 0.0%

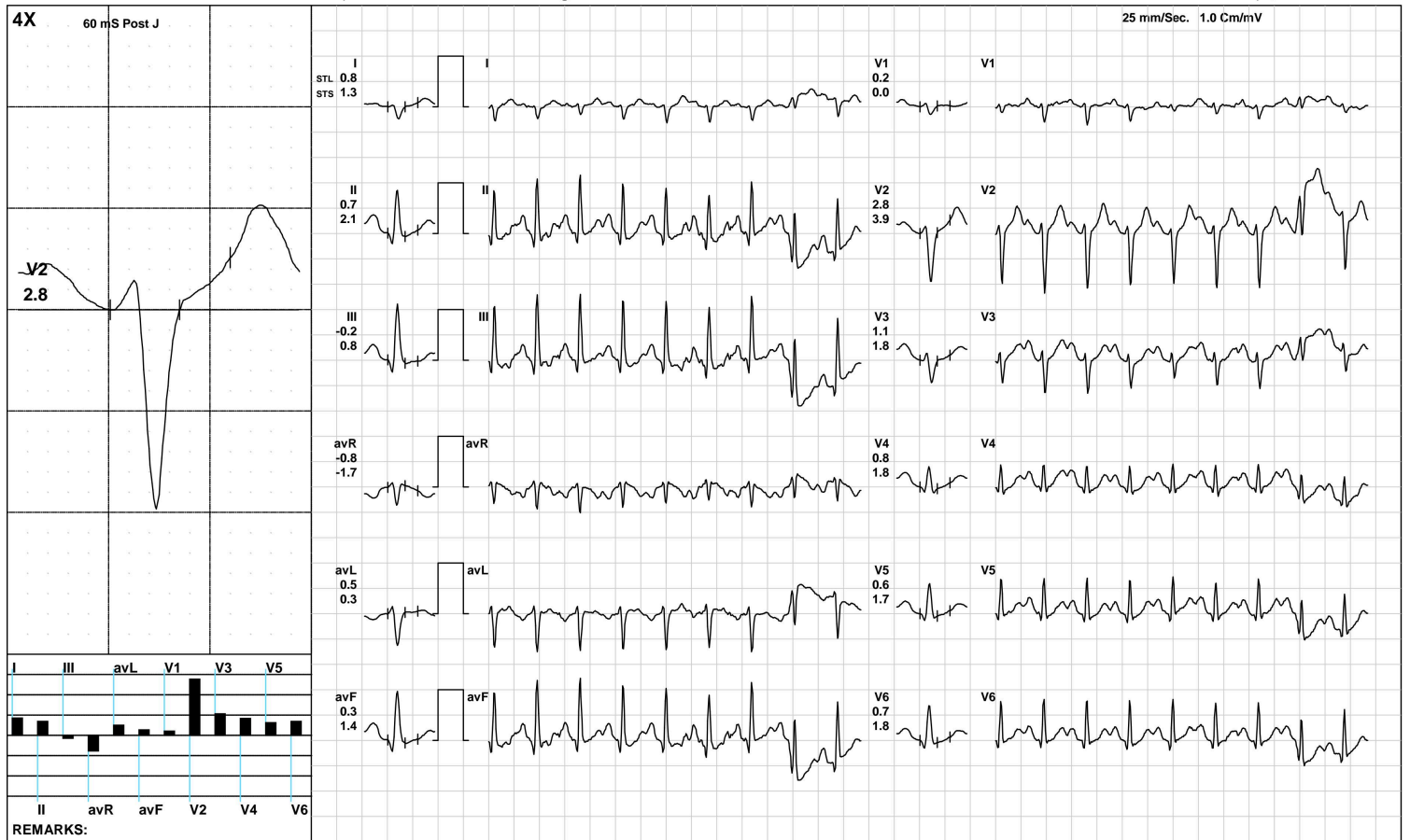

(GEM212170906)(R)Kardic by Allengers

AAROGYAM DIAGNOSTICS

Recovery(2:00)



2109 / MRS.RITIKA KUMARI / 21 Yrs / F / 168 Cms / 48 Kg / HR : 158

Date: 09-Jul-2023 11:07:32 AM METS: 1.0/ 158 bpm 79% of THR BP: 115/75 mmHg Raw ECG/ BLC On/ Notch On/ HF 0.05 Hz/LF 100 Hz

ExTime: 09:00 1.1 mph, 0.0%

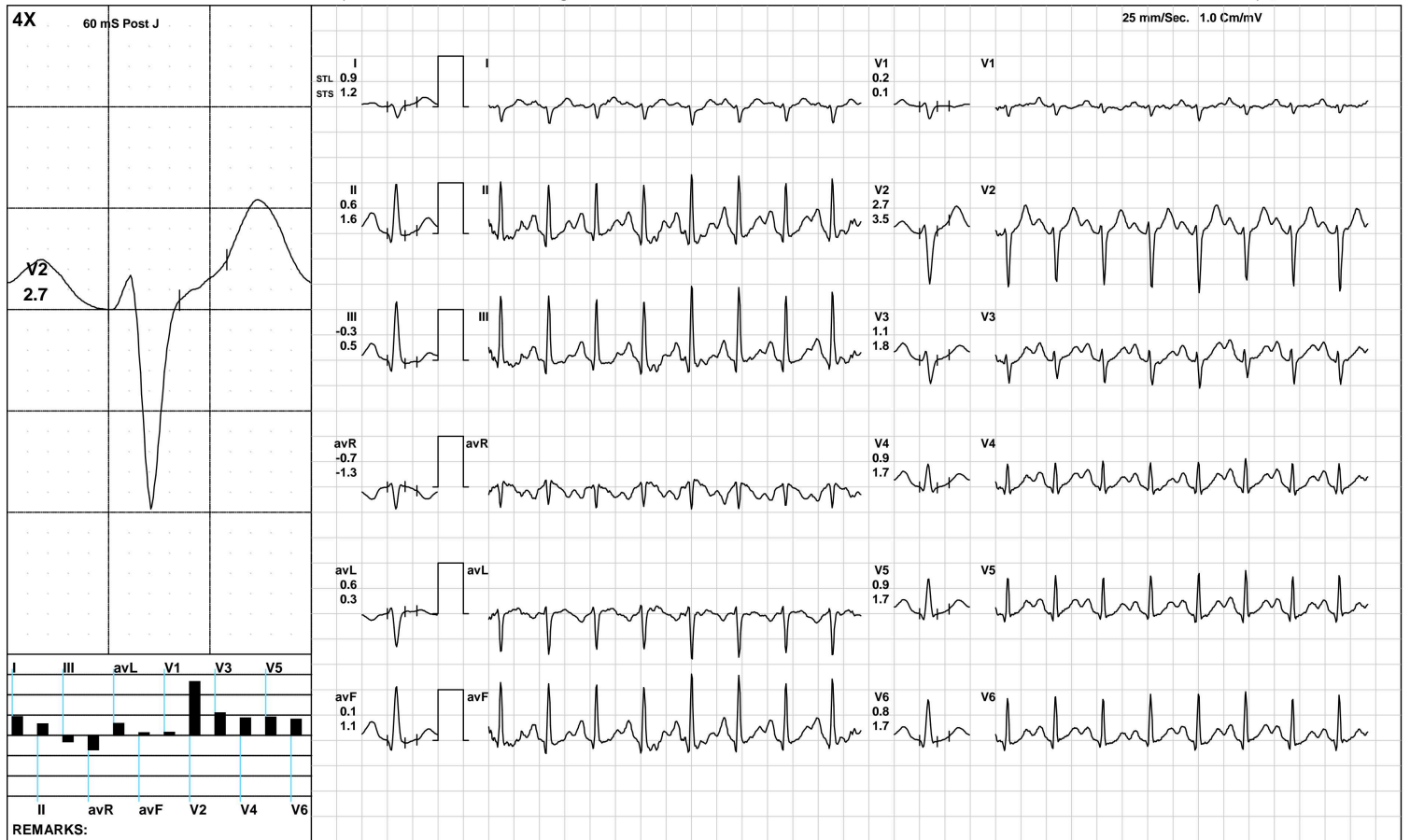

(GEM212170906)(R)Kardic by Allengers

AAROGYAM DIAGNOSTICS

Recovery(3:16)



2109 / MRS.RITIKA KUMARI / 21 Yrs / F / 168 Cms / 48 Kg / HR : 140

Date: 09-Jul-2023 11:07:32 AM METS: 1.0/ 140 bpm 70% of THR BP: 110/70 mmHg Raw ECG/ BLC On/ Notch On/ HF 0.05 Hz/LF 100 Hz

ExTime: 09:00 1.1 mph, 0.0%

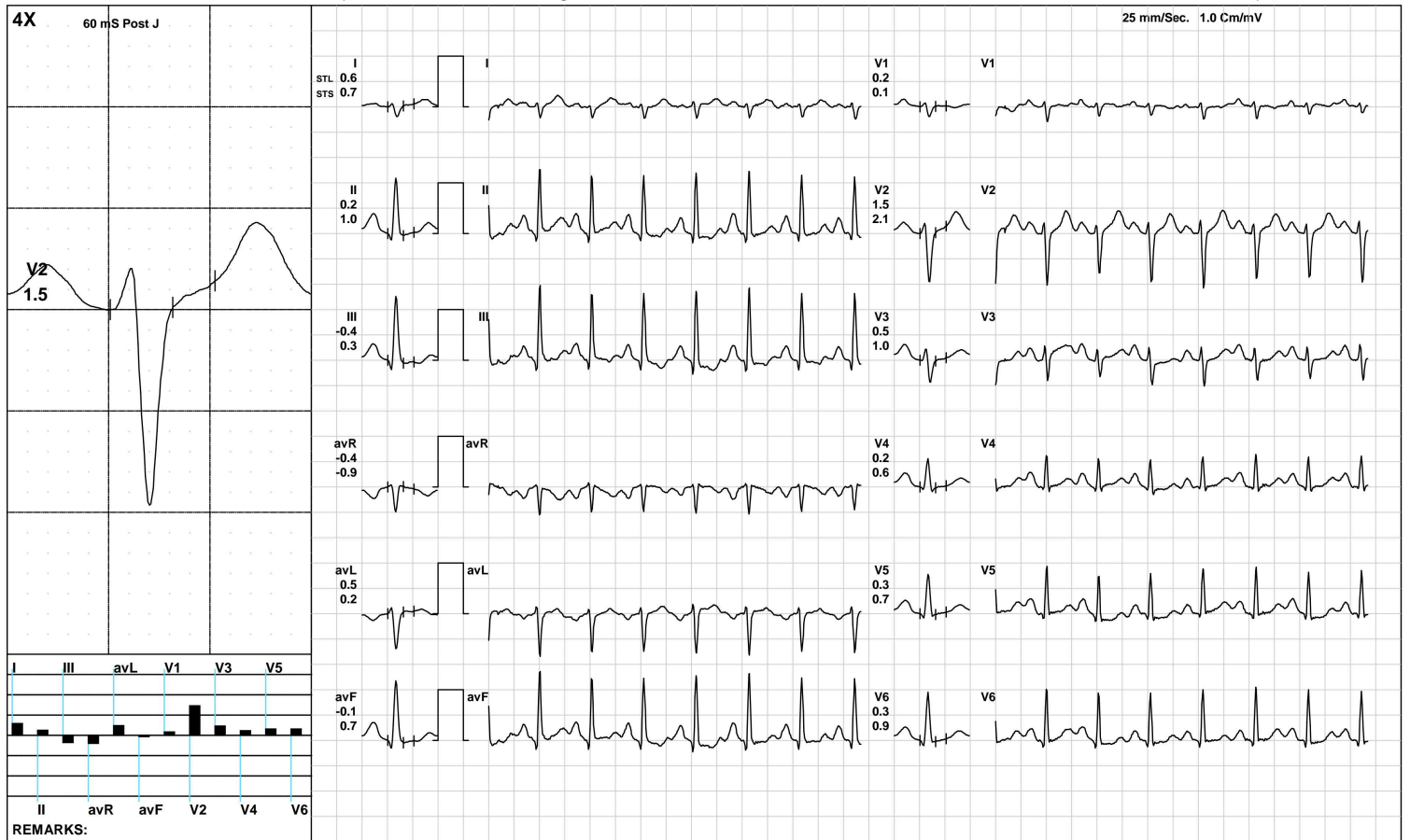

(GEM212170906)(R)Kardic by Allengers

AAROGYAM DIAGNOSTICS

ST Measurements



2109 / MRS.RITIKA KUMARI / 21 Yrs / F / 168 Cms / 48 Kg / HR : 86

Date: 09-Jul-2023 11:07:32 AM

Protocol : BRUCE/

	I	II	III	avR	avL	avF	V1	V2	V3	V4	V5	V6	I	II	III	avR	avL	avF	V1	V2	V3	V4	V5	V6	STS(mv/sec)
STL(mm)Supine	0.8	0.6	-0.2	-0.7	0.5	0.2	-0.4	1.6	0.0	0.2	0.4	0.6	0.7	0.5	-0.2	-0.6	0.5	0.2	-0.5	1.3	-0.1	0.1	0.4	0.6	
60 @mS Standing	0.8	0.6	-0.2	-0.7	0.5	0.2	-0.4	1.6	0.0	0.2	0.4	0.6	0.7	0.5	-0.2	-0.6	0.5	0.2	-0.5	1.3	-0.1	0.1	0.4	0.6	
HV	0.7	0.6	-0.1	-0.7	0.4	0.2	-0.3	1.6	0.1	0.3	0.4	0.5	0.6	0.5	-0.1	-0.5	0.3	0.2	-0.5	1.2	-0.1	0.1	0.4	0.5	
Warm Up	0.7	0.6	-0.1	-0.7	0.4	0.2	-0.3	1.6	0.1	0.3	0.4	0.5	0.6	0.5	-0.1	-0.5	0.3	0.2	-0.5	1.2	-0.1	0.1	0.4	0.5	
ExStart	0.7	0.5	-0.2	-0.6	0.5	0.2	-0.3	1.6	0.0	0.2	0.4	0.5	0.6	0.5	-0.1	-0.6	0.4	0.2	-0.5	1.3	-0.1	0.2	0.4	0.6	
Stage 1	0.5	-0.7	-1.1	0.2	0.7	-0.9	0.0	0.9	-0.2	-0.5	-0.4	-0.4	0.8	0.4	-0.3	-0.5	0.5	0.0	-0.2	1.6	0.2	-0.2	0.2	0.2	
Stage 2	0.4	-0.9	-1.3	0.2	0.9	-1.1	0.1	1.2	-0.3	-0.7	-0.7	-0.7	1.0	0.5	-0.6	-0.7	0.8	-0.1	0.3	2.6	1.0	0.5	0.4	0.3	
PeakEx	0.1	-0.7	-0.8	0.2	0.5	-0.8	0.2	1.3	0.0	-0.4	-0.5	-0.4	0.3	0.0	-0.5	-0.2	0.4	-0.4	0.1	2.5	1.0	0.6	0.4	0.6	
Recovery	0.8	0.7	-0.2	-0.8	0.5	0.3	0.2	2.8	1.1	0.8	0.6	0.7	1.3	2.1	0.8	-1.7	0.3	1.4	0.0	3.9	1.8	1.8	1.7	1.8	
Recovery	0.9	0.6	-0.3	-0.7	0.6	0.1	0.2	2.7	1.1	0.9	0.9	0.8	1.2	1.6	0.5	-1.3	0.3	1.1	0.1	3.5	1.8	1.7	1.7	1.7	
Recovery	0.6	0.2	-0.4	-0.4	0.5	-0.1	0.2	1.5	0.5	0.2	0.3	0.3	0.7	1.0	0.3	-0.9	0.2	0.7	0.1	2.1	1.0	0.6	0.7	0.9	

	I	II	III	avR	avL	avF	V1	V2	V3	V4	V5	V6
STI(μVs)												
Supine	6.7	5.3	-1.4	-5.9	3.9	1.9	-3.2	13.0	-0.5	2.0	3.8	4.9
Standing	6.7	5.3	-1.4	-5.9	3.9	1.9	-3.2	13.0	-0.5	2.0	3.8	4.9
HV	6.7	6.4	-0.3	-6.5	3.6	3.1	-3.5	13.8	-0.2	2.7	4.7	6.0
Warm Up	6.7	6.4	-0.3	-6.5	3.6	3.1	-3.5	13.8	-0.2	2.7	4.7	6.0
ExStart	6.8	6.0	-0.7	-6.3	3.9	2.6	-3.7	13.5	-0.6	2.2	4.0	5.4
Stage 1	1.2	-5.1	-5.7	2.3	3.2	-5.5	0.6	2.8	-1.6	-2.9	-2.9	-2.6
Stage 2	0.5	-6.4	-6.9	2.9	3.8	-6.6	0.6	2.5	-2.9	-5.1	-5.1	-5.3
PeakEx	0.2	-2.8	-3.2	1.2	1.7	-3.2	1.5	2.0	-1.4	-3.2	-3.9	-3.6
Recovery	2.0	-0.1	-2.0	-1.0	2.1	-1.0	1.8	7.7	2.3	0.9	0.0	0.1
Recovery	3.1	0.4	-2.5	-1.6	2.7	-1.0	1.0	8.8	3.2	1.8	2.0	1.3
Recovery	2.6	-0.1	-2.7	-1.2	2.7	-1.4	1.1	5.8	1.5	0.5	0.7	0.5

Median Measurement Summary



Time (Min.)	HR (bpm)	PR Int (mS)	QRS Wid (mS)	QRS Axis (Deg.)	QTC (mS)	P(μV) (Max)	R(μV) (Max)	S(μV) (Min)	T(μV) (Max)	Min. J (μV)	Leads for (J & PJ)	Min. Post JRR Var (μV)	(%)	VEB (Counts)	Missed Beats (Counts)
00:30	115	198	52	90	454	313	1129	-747	307	-100	V1	-49	0.00	0	0
01:00	129	154	52	90	371	296	1174	-663	182	61	III	-53	0.00	0	0
01:30	137	80	50	93	396	268	1154	-700	200	47	III	-90	0.00	0	0
02:00	142	132	52	93	448	261	1138	-704	235	17	III	-125	0.00	0	0
02:30	146	136	50	95	431	273	1147	-742	244	47	III	-99	0.00	0	0
03:00	148	126	50	97	431	320	1138	-789	248	34	III	-103	0.00	0	0
03:30	160	114	50	98	436	280	1055	-796	-304	-38	III	-180	0.00	0	0
04:00	161	108	50	97	314	316	1164	-829	230	44	III	-92	0.00	0	0
04:30	164	108	50	99	377	320	1126	-860	-211	3	III	-136	0.00	0	0
05:00	170	100	50	101	418	300	1110	-899	244	9	III	-128	0.00	0	0
05:30	179	94	48	102	389	297	1080	-892	259	-26	III	-138	0.00	0	0
06:00	174	90	50	101	322	281	1097	-947	288	10	III	-123	0.00	0	0
06:30	179	92	50	103	313	315	1132	-920	294	-2	III	-123	0.00	0	0
07:00	188	104	50	101	388	220	1157	-936	-275	-92	II	-117	0.00	0	0
07:30	188	82	48	102	332	294	1092	-934	295	-37	III	-159	0.00	0	0
08:00	192	88	48	100	312	306	1067	-953	306	24	III	-109	0.00	0	0
08:30	193	96	48	104	313	297	1069	-1056	334	-2	III	-111	0.00	0	0
09:00	198	106	48	101	310	254	1008	-1012	333	-6	III	-125	0.00	0	0
09:30	196	100	48	103	316	278	1048	-1047	341	6	III	-101	0.00	0	0
10:00	184	96	48	104	314	356	1084	-1076	471	-10	III	-79	0.00	0	0
10:30	172	120	54	101	286	396	1182	-1030	524	-20	III	-38	0.00	0	0
11:00	159	130	68	100	388	384	1282	-1024	552	24	III	-64	0.00	0	0
11:30	152	136	48	100	286	390	1312	-1032	530	69	III	-63	0.00	0	0
12:00	143	120	48	99	414	393	1341	-1025	514	84	III	-55	0.00	0	0
12:30	143	152	50	96	298	375	1356	-984	436	66	III	-56	0.00	0	0



MC-2024

Lab Facility : Unipath House, Besides Sahjanand College, Opp. Kamdhenu Complex, Panjarapole, Ambawadi, Ahmedabad-380015 Gujarat
Phone: +91-79-49006800 | WhatsApp: 6356005900 | Email: info@unipath.in | Website: www.unipath.in
Regd. Of ce : 5th Floor, Doctor House, Nr. Parimal Garden, Ahmedabad-380006 Gujarat
CIN: U85195GJ2009PLC057059



30704100189

TEST REPORT

Reg.No	: 30704100189	Reg.Date	: 11-Jul-2023 12:56	Collection	: 11-Jul-2023 12:56
Name	: RITIKA KUMARI	Received	: 11-Jul-2023 12:56	Report	: 11-Jul-2023 14:52
Age	: 21 Years	Sex	: Female	Dispatch	: 11-Jul-2023 15:12
Referred By	: AAROGYAM DIAGNOSTICS @ PATNA	Status	: Final	Location	: 41 - PATNA
Referral Dr	: □				

Test Name	Results	Units	Bio. Ref. Interval
THYROID FUNCTION TEST			
T3 (triiodothyronine)	1.30	ng/mL	0.6 - 1.52
T4 (Thyroxine) <small>CMIA</small>	9.01	µg/dL	5.5 - 11.0
TSH (ultra sensitive) <small>CMIA</small>	H 6.601	µIU/mL	0.35 - 4.94

Sample Type: Serum

Comments:

Thyroid stimulating hormone (TSH) is synthesized and secreted by the anterior pituitary in response to a negative feedback mechanism involving concentrations of FT3 (free T3) and FT4 (free T4). Additionally, the hypothalamic tripeptide, thyrotropin-releasing hormone (TRH), directly stimulates TSH production. TSH stimulates thyroid cell production and hypertrophy, also stimulate the thyroid gland to synthesize and secrete T3 and T4. Quantification of TSH is significant to differentiate primary (thyroid) from secondary (pituitary) and tertiary (hypothalamus) hypothyroidism. In primary hypothyroidism, TSH levels are significantly elevated, while in secondary and tertiary hypothyroidism, TSH levels are low.

TSH levels During Pregnancy :

- First Trimester : 0.1 to 2.5 µIU/mL
- Second Trimester : 0.2 to 3.0 µIU/mL
- Third trimester : 0.3 to 3.0 µIU/mL

Reference : Carl A.Burtis,Edward R.Ashwood,David E.Bruns. Tietz Textbook of Clinical Chemistry and Molecular Diagnostics. 5th Edition. Philadelphia: WB Saunders,2012:2170

----- End Of Report -----

Dr. Hiral Arora
M.D. Biochemistry
Reg. No.- G-32999



ISO 9001 : 2015

AAROGYAM DIAGNOSTICS

(A UNIT OF CULPAM HEALTH CARE PVT. LTD.)

F- 41, P.C. Colony, Opp. Madhuban Complex,
Near Malahi Pakari Chowk, Kankarbagh, Patna – 20

9264278360, 9065875700, 8789391403

info@aarogyamdiagnostics.com

www.aarogyamdiagnostics.com

Date	09/07/2023	Srl No.	5	Patient Id	2307090005
Name	Ms. RITIKA KUMARI	Age	21 Yrs.	Sex	F
Ref. By	Dr.BOB				

Test Name	Value	Unit	Normal Value
BOB			
HB A1C	5.1	%	

EXPECTED VALUES :-

Metabolically healthy patients	=	4.8 - 5.5 % HbA1C
Good Control	=	5.5 - 6.8 % HbA1C
Fair Control	=	6.8-8.2 % HbA1C
Poor Control	=	>8.2 % HbA1C

REMARKS:-

In vitro quantitative determination of **HbA1C** in whole blood is utilized in long term monitoring of glycemia

The **HbA1C** level correlates with the mean glucose concentration prevailing in the course of the patient's recent history (approx - 6-8 weeks) and therefore provides much more reliable information for glycemia monitoring than do determinations of blood glucose or urinary glucose.

It is recommended that the determination of **HbA1C** be performed at intervals of 4-6 weeks during Diabetes Mellitus therapy.

Results of **HbA1C** should be assessed in conjunction with the patient's medical history, clinical examinations and other findings.

**** End Of Report ****

Dr.R.B.RAMAN
MBBS, MD
CONSULTANT PATHOLOGIST



ISO 9001 : 2015
AAROGYAM DIAGNOSTICS
 (A UNIT OF CULPAM HEALTH CARE PVT. LTD.)

F- 41, P.C. Colony, Opp. Madhuban Complex,
 Near Malahi Pakari Chowk, Kankarbagh, Patna – 20
 9264278360, 9065875700, 8789391403
 info@aarogyamdiagnostics.com
 www.aarogyamdiagnostics.com

Date	09/07/2023	Srl No. 5	Patient Id 2307090005
Name	Ms. RITIKA KUMARI	Age 21 Yrs.	Sex F
Ref. By Dr.BOB			

Test Name	Value	Unit	Normal Value
COMPLETE BLOOD COUNT (CBC)			
HAEMOGLOBIN (Hb)	11.2	gm/dl	11.5 - 16.5
TOTAL LEUCOCYTE COUNT (TLC)	5,900	/cumm	4000 - 11000
DIFFERENTIAL LEUCOCYTE COUNT (DLC)			
NEUTROPHIL	61	%	40 - 75
LYMPHOCYTE	33	%	20 - 45
EOSINOPHIL	01	%	01 - 06
MONOCYTE	05	%	02 - 10
BASOPHIL	00	%	0 - 0
ESR (WESTEGREN's METHOD)	17	mm/1st hr.	0 - 20
R B C COUNT	3.73	Millions/cmm	3.8 - 4.8
P.C.V / HAEMATOCRIT	33.6	%	35 - 45
M C V	90.08	fl.	80 - 100
M C H	30.03	Picogram	27.0 - 31.0
M C H C	33.3	gm/dl	33 - 37
PLATELET COUNT	2.09	Lakh/cmm	1.50 - 4.00
BLOOD GROUP ABO	"AB"		
RH TYPING	POSITIVE		
BLOOD SUGAR FASTING	73.5	mg/dl	70 - 110
SERUM CREATININE	0.78	mg%	0.5 - 1.3
BLOOD UREA	19.2	mg /dl	15.0 - 45.0
SERUM URIC ACID	3.4	mg%	2.5 - 6.0
<u>LIVER FUNCTION TEST (LFT)</u>			



ISO 9001 : 2015

AAROGYAM DIAGNOSTICS

(A UNIT OF CULPAM HEALTH CARE PVT. LTD.)

F- 41, P.C. Colony, Opp. Madhuban Complex,
Near Malahi Pakari Chowk, Kankarbagh, Patna – 20

9264278360, 9065875700, 8789391403

info@aarogyamdiagnostics.com

www.aarogyamdiagnostics.com

Date	09/07/2023	Srl No. 5	Patient Id 2307090005
Name	Ms. RITIKA KUMARI	Age 21 Yrs.	Sex F
Ref. By Dr.BOB			

Test Name	Value	Unit	Normal Value
BILIRUBIN TOTAL	0.60	mg/dl	0 - 1.0
CONJUGATED (D. Bilirubin)	0.21	mg/dl	0.00 - 0.40
UNCONJUGATED (I.D.Bilirubin)	0.39	mg/dl	0.00 - 0.70
TOTAL PROTEIN	6.6	gm/dl	6.6 - 8.3
ALBUMIN	3.5	gm/dl	3.4 - 5.2
GLOBULIN	3.1	gm/dl	2.3 - 3.5
A/G RATIO	1.129		
SGOT	13.1	IU/L	5 - 35
SGPT	19.5	IU/L	5.0 - 45.0
ALKALINE PHOSPHATASE IFCC Method	96.1	U/L	35.0 - 104.0
GAMMA GT	22.8	IU/L	6.0 - 42.0

LFT INTERPRET

LIPID PROFILE

TRIGLYCERIDES	60.0	mg/dL	25.0 - 165.0
TOTAL CHOLESTEROL	99.9	mg/dL	29.0 - 199.0
H D L CHOLESTEROL DIRECT	39.5	mg/dL	35.1 - 88.0
V L D L	12	mg/dL	4.7 - 22.1
L D L CHOLESTEROL DIRECT	48.4	mg/dL	63.0 - 129.0
TOTAL CHOLESTEROL/HDL RATIO	2.529		0.0 - 4.97
LDL / HDL CHOLESTEROL RATIO	1.225		0.00 - 3.55
THYROID PROFILE			
QUANTITY	20	ml.	



Date	09/07/2023	Srl No. 5	Patient Id 2307090005
Name	Ms. RITIKA KUMARI	Age 21 Yrs.	Sex F
Ref. By Dr.BOB			

Test Name	Value	Unit	Normal Value
COLOUR	PALE YELLOW		
TRANSPARENCY	CLEAR		
SPECIFIC GRAVITY	1.015		
PH	5.5		
ALBUMIN	NIL		
SUGAR	NIL		
MICROSCOPIC EXAMINATION			
PUS CELLS	0-1	/HPF	
RBC'S	NIL	/HPF	
CASTS	NIL		
CRYSTALS	NIL		
EPITHELIAL CELLS	0-1	/HPF	
BACTERIA	NIL		
OTHERS	NIL		

Assay performed on enhanced chemi lumenescence system (Centaur-Siemens)

Serum T3,T4 & TSH measurements form the three components of Thyroid screening panel, useful in diagnosing various disorders of Thyroid gland function.

1. Primary hypothyroidism is accompanied by depressed serum T3 and T4 values and elevated serum TSH level.
2. Primary hyperthyroidism is accompanied by elevated serum T3 and T4 levels along with depressed TSH values.
3. Normal T4 levels are accompanied by increased T3 in patients with T3 thyrotoxicosis.



ISO 9001 : 2015

AAROGYAM DIAGNOSTICS

(A UNIT OF CULPAM HEALTH CARE PVT. LTD.)

F- 41, P.C. Colony, Opp. Madhuban Complex,
Near Malahi Pakari Chowk, Kankarbagh, Patna – 20

9264278360, 9065875700, 8789391403

info@aarogyamdiagnostics.com

www.aarogyamdiagnostics.com

Date	09/07/2023	Srl No.	5	Patient Id	2307090005
Name	Ms. RITIKA KUMARI	Age	21 Yrs.	Sex	F
Ref. By	Dr.BOB				

Test Name	Value	Unit	Normal Value
4. Slightly elevated T3 levels may be found in pregnancy and estrogen therapy, while depressed levels may be encountered in severe illness, renal failure and during therapy with drugs like propranolol and propyl thiouracil.			
5. Although elevated TSH levels are nearly always indicative of primary hypothyroidism, and may be seen in secondary thyrotoxicosis.			

**** End Of Report ****

Dr.R.B.RAMAN
MBBS, MD
CONSULTANT PATHOLOGIST