

# Dr. Sweety Lath

BDS (Cosmetic Dental Surgeon)



# Dr. Vivek Lath

Chief Dental Consultant  
BDS, MDS, Diplomate (WCOI, Japan)  
Professor, MCDRC - Durg  
Reg. No. CGDC/14/PG/45

- Consult for : Digital Dentistry • Fixed Teeth • RCT • Dental Implants • Gums Diseases • Dentures • Cosmetic Filling • Tooth Jewellery
- Digital OPG • Braces Treatment • Tooth Removal • Kids Dental Treatment • All Kind of Dental Surgeries

Mrs. Neelima M. Gopal  
43/F.

8/4/2023

Chief Pt came for routine check up.

O/E: stain + calcs

proximal pit = +/6

grossly decayed = 8/7

Food lodgment = +/8

Adv: oral prophylaxis =

Restoration = +/6

Extraction = 8/7

Dr. Vivek Lath



Apollo Clinic

LICENSEE : SAMRIDHI AROGYAM PVT. LTD.

Apollo Clinic @ Tiara Complex A.T. Classic Near Ashoka Ratan, VIP Estate, Raipur (C.G.)

Email : raipur1@apolloclinic.com

Online appointments: www.askapollo.com | Online reports: https://phr.apolloclinic.com

0771 4033341/42

+91 9691826363

www.apolloclinic.com

MRS NEELIMA M GOPAL  
Female 43Years

HR	: 71	bpm
P	: 96	ms
PR	: 134	ms
QRS	: 90	ms
QT/QTc	: 394/429	ms
P/QRS/T	: 34/36/42	°
RV5/SV1	: 1.029/0.435	mV

Diagnosis Information:

Sinus rhythm  
rSr'(VI) - probable normal variant  
Normal ECG

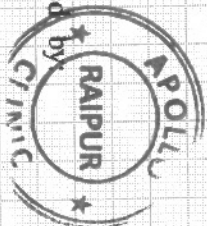

Report Confirmed by

**Dr. Varsha Zanwar**  
D.N.B. (Medicine)  
Reg. No. C.G.M.C 2707/2009  
Apollo Clinic, Raipur

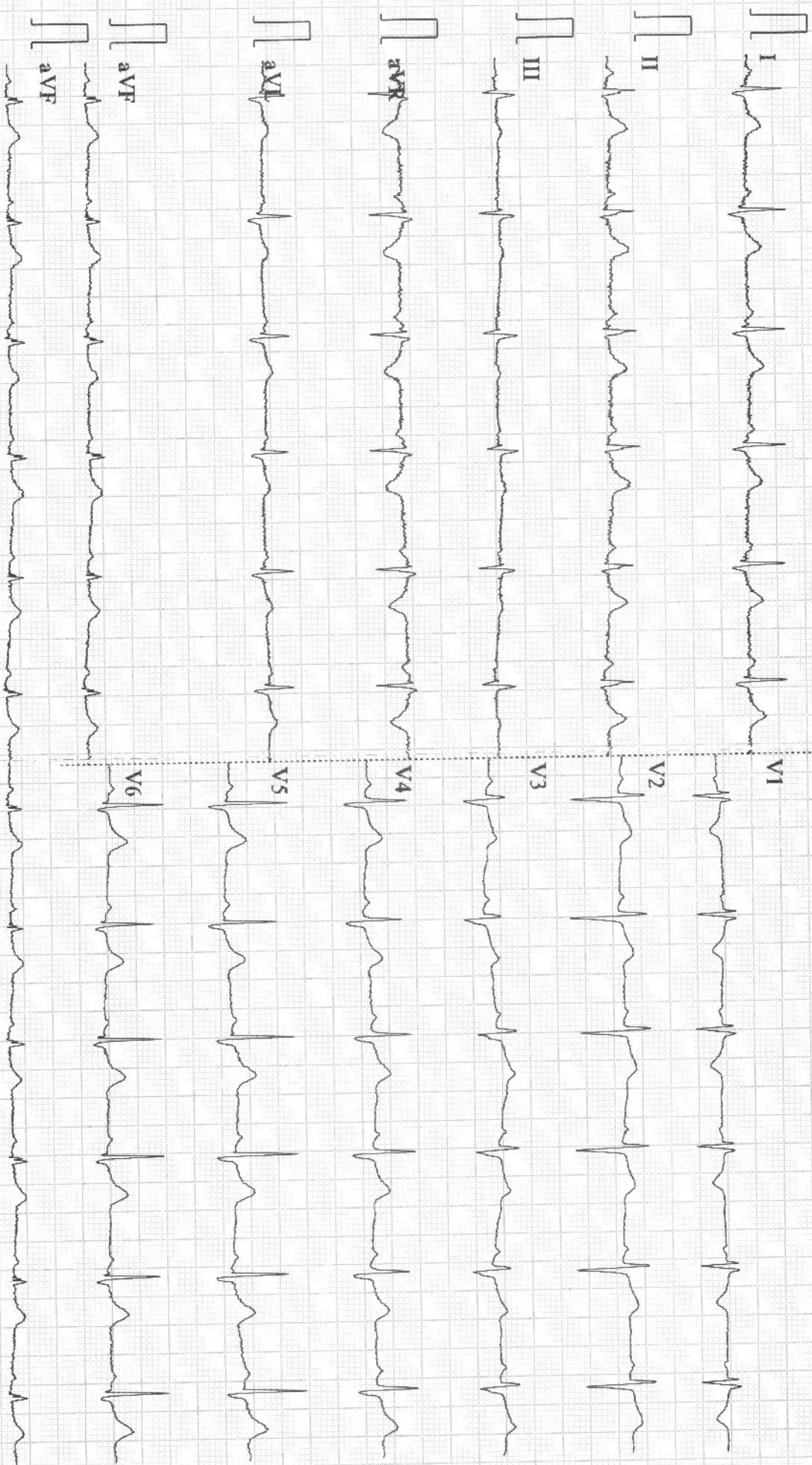

**NAME OF PATIENT: MRS. NEELIMA M GOPAL**

**AGE: 43YRS /FEMALE**

**REFERRED BY : BOB**

**DATE: 08/04/2023**

**CHEST X - RAY PA VIEW**

**FINDINGS:**

- Both the domes of diaphragm and CP angles are normal.
- Both the hila and mediastinum are normal.
- Both the lung fields are clear. No e/o focal parenchymal lesion.
- Cardio-thoracic ratio is normal.
- Soft tissues and bony cage are unremarkable.

**IMPRESSION:**

- **NO SIGNIFICANT ABNORMALITY SEEN.**

**Advised: Clinical correlation and further evaluation if clinically indicated.**



**Dr. Zeeshan Ateeb Dani**  
MBBS, *[Signature]*  
Consultant  
**DR. ZEESHAN ATEEB DANI**  
(MD)  
CONSULTANT RADIOLOGIST

This report is for perusal of the doctor only not the definitive diagnosis; findings have to be clinically correlated. This report is not for medico-legal purposes.



**Patient Name** : Mrs. Neelima M Gopal  
**UHID/MR No.** : FRAI.0000027284  
**Visit Date** : 26-03-2023 10:04  
**Sample Collected on** : 26-03-2023 11:01  
**Ref Doctor** : Bank of Baroda  
**Emp/Auth/TPA ID** : 4564545656  
**Sponsor Name** : MEDIWHEEL PVT LTD

**Age / Gender** : 43Y/Female  
**OP Visit No** : FRAIOPV49681  
**Reported on** : 27-03-2023 12:25  
**Specimen** : Whole Blood (Edta)  
**Pres Doctor:** :

**DEPARTMENT OF LABORATORY MEDICINE**

TEST NAME	RESULT	BIOLOGICAL REFERENCE INTERVALS	UNITS
<b>COMPLETE BLOOD COUNT</b>			
HAEMOGLOBIN	8.9*	12.0 - 15.0	gm%
Method: CELL COUNTER			
RBC COUNT	4.61	3.5 - 5.5	million/cumm
Method: CELL COUNTER			
HEMATOCRIT(PCV)	30.7*	37 - 50	%
Method: CELL COUNTER			
MCV	66.5*	76 - 96	fl
Method: CELL COUNTER			
MCH	19.3*	27 - 32	pg
Method: CELL COUNTER			
MCHC	29.0*	31 - 35	gm/dl
Method: CELL COUNTER			
RDW	18.3*	12 - 15.10	%
Method: CELL COUNTER			
TOTAL WBC COUNT	4.52	4 - 11	thous/cumm
Method: CELL COUNTER			
NEUTROPHIL	54	40 - 75	%
Method: CELL COUNTER			
LYMPHOCYTE	37	20 - 40	%
Method: CELL COUNTER			
EOSINOPHIL	01	01 - 06	%
Method: CELL COUNTER			
MONOCYTE	08	02 - 08	%
Method: CELL COUNTER			
BASOPHIL	00	00 - 01	%
Method: CELL COUNTER			
PLATELET COUNT	170	150 - 450	lacs/cumm
Method: CELL COUNTER			
<b>ERYTHROCYTE SEDIMENTATION RATE (ESR)</b>			
ERYTHROCYTE SEDIMENTATION RATE (ESR)	38*	00 - 29	mm/hr
Method: Westergren			

**End of the report**

Apollo Clinic

\*THIS PAPER IS USED FOR CLINICAL REPORTING PURPOSE ONLY

LICENSEE : SAMRIDHI AROGYAM PVT. LTD.

*Results are to be correlated clinically*

Apollo Clinic @ Tiara Complex A.T. Classic Near Ashoka Ratan, VIP Estate, Shankar Nagar, Raipur (C.G.)

Email : raipur1@apolloclinic.com | Website : www.apolloclinic.com

Online : www.askapollo.com | Online reports: https://phr.apolloclinic.com

+91 96918 26363

0771 403341/42  
 DR. PRIYANKA R SAHA  
 M.B.B.S, MD

**Patient Name** : Mrs. Neelima M Gopal  
**UHID/MR No.** : FRAI.0000027284  
**Visit Date** : 26-03-2023 10:04  
**Sample Collected on** : 26-03-2023 11:01  
**Ref Doctor** : Bank of Baroda  
**Emp/Auth/TPA ID** : 4564545656  
**Sponsor Name** : MEDIWHEEL PVT LTD

**Age / Gender** : 43Y/Female  
**OP Visit No** : FRAIOPV49681  
**Reported on** : 27-03-2023 12:25  
**Specimen** : Serum  
**Pres Doctor:** :

**DEPARTMENT OF LABORATORY MEDICINE**

<b>TEST NAME</b>	<b>RESULT</b>	<b>BIOLOGICAL REFERENCE INTERVALS</b>	<b>UNITS</b>
<b>LFT WITH GGT</b>			
TOTAL BILIRUBIN (DPD) Method: Enzymatic	1.0	0.1 - 1.2	mg/dl
DIRECT BILIRUBIN (DPD) Method: Spectrophotometric	0.3	0.05 - 0.3	mg/dl
INDIRECT BILIRUBIN Method: Spectrophotometric	0.8	0.1 - 1	mg/dl
SGPT/ALT (IFCC) Method: Enzymatic	40.	6 - 40	U/L
SGOT/AST (IFCC) Method: Enzymatic	31	6 - 32	U/L
S.ALKALINE PHOSPHATASE Method: Spectrophotometric	98	25 - 147	IU/L
GGT (IFCC) Method: Spectrophotometric	69	5 - 80	U/L
TOTAL PROTEIN (BIURET) Method: Spectrophotometric	6.5	6 - 8	g/dl
ALBUMIN (BCG) Method: Spectrophotometric	4.2	3.5 - 5.0	g/dl
S.GLOBULIN Method: Spectrophotometric	2.3	1.5 - 3.6	g/dl
S.A/G RATIO Method: Spectrophotometric	1.82		

**End of the report**

*Results are to be correlated clinically*

Lab Technician / Technologist  
Kamlesh\_Kumar

  
**Dr. PRIYANKA R SAHAI**  
M.B.B.S, MD  
**PATHOLOGIST**

**Patient Name** : Mrs. Neelima M Gopal  
**UHID/MR No.** : FRAI.0000027284  
**Visit Date** : 26-03-2023 10:04  
**Sample Collected on** : 26-03-2023 11:01  
**Ref Doctor** : Bank of Baroda  
**Emp/Auth/TPA ID** : 4564545656  
**Sponsor Name** : MEDIWHEEL PVT LTD

**Age / Gender** : 43Y/Female  
**OP Visit No** : FRAIOPV49681  
**Reported on** : 27-03-2023 12:25  
**Specimen** : EDTA Blood  
**Pres Doctor:** :

**DEPARTMENT OF LABORATORY MEDICINE**

TEST NAME	RESULT	BIOLOGICAL REFERENCE INTERVALS	UNITS
<b>BLOOD GROUP AND RH TYPE</b>			
BLOOD GROUP Method: Slide Test	B	A, B, O, AB	
RH:	Positive	POSITIVE, NEGATIVE	
TEST NAME	RESULT	BIOLOGICAL REFERENCE INTERVALS	UNITS
<b>GLUCOSE - ( FASTING )</b>			
GLUCOSE - ( FASTING ) Method: REAGENT GRADE WATER	94.0	60 - 120	mg/dl
<b>LIPID PROFILE TEST (PACKAGE)</b>			
Total Cholesterol Method: Spectrophotometric	156.0	00 - 200	mg/dl
Triglyceride Method: Spectrophotometric	98.0	60 - 150	mg/dl
HDL Method: Spectrophotometric	42.0	35 - 60	mg/dl
LDL Method: Spectrophotometric	94.4	60 - 130	mg/dl
VLDL Method: Spectrophotometric	19.6	10 - 50	mg/dl
Cholesterol/HDL Method: Spectrophotometric	3.71		
<b>KFT - RENAL PROFILE-SERUM</b>			
BUN : Method: Spectrophotometric	10	7 - 20	mg/dL
Creatinine . Method: Jaffe	0.81	0.6 - 1.2	mg/dL
Uric Acid Method: Enzymatic	2.63	2.6 - 7.2	mg/dL
<b>GLYCOSYLATED HEMOGLOBIN (HBA1C)</b>			
GLYCOSYLATED HEMOGLOBIN (HBA1C) - WHOLE BLOOD.. Method: TURBIDOMETRY	5.3	Non-diabetic: <= 5.6 Pre-diabetic: 5.7 - 6.4 Diabetic: >= 6.5	%

Apollo Clinic

\*THIS PAPER IS USED FOR CLINICAL REPORTING PURPOSE ONLY  
**End of the report**

LICENSEE : SAMRIDDI AROGYAM PVT. LTD.

Apollo Clinic @ Tiara Complex A.T. Classic Near Ashoka Ratan, VIP Estate, Shankar Nagar, Raipur (C.G.)

Email : raipur1@apolloclinic.com | Website : www.apolloclinic.com

Online appointments: www.askapollo.com | Online reports: https://phr.apolloclinic.com

 **+91 96918 26363**

 **0771 4033341/42**

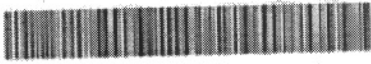

**PATIENT DETAILS**

<b>NAME:</b>	<b>MADAN GOPAL PRASAD</b>	<b>REFERENCE NO:</b>	<b>RWUDTPSH0410417</b>
<b>D / S / W O:</b>		<b>Age:</b>	<b>50 Yr</b>
<b>Address:</b>	<b>RAIPUR</b>	<b>Contact No:</b>	
<b>Sample received on:</b>	<b>26/03/2023 @ 14:30</b>	<b>Reported on:</b>	<b>27/03/2023 @ 12:50</b>
<b>Repeat Sample, if any:</b>	<b>NA</b>	<b>Reported on:</b>	<b>NA</b>
<b>Referred by:</b>	<b>APOLLO CLINIC</b>	<b>Hospital / Lab ID:</b>	<b>APOLLO CLINIC</b>
		<b>Gender:</b>	<b>MALE</b>
		<b>STATUS:</b>	<b>FINAL</b>
		<b>STATUS:</b>	<b>FINAL</b>

**HORMONAL ASSAY**

Test	Specimen	Result	Units	Reference Range
<b># Thyroid Panel, TFT, TOTAL:</b>				
• Triiodothyronine, <b>T3</b>	Blood, Serum	1.09	ng / ml	0.87 – 1.78
• Thyroxine, <b>T4</b>	""	8.44	µg / dL	6.0 – 12.2
• Thyroid stimulating hormone, <b>TSH</b>	""	3.71	µIU / ml	0.4 – 5.0

**Indicative Interpretation:**

TSH	Free T4	Free or total T3	Probable Inference
High	Normal	Normal	Mild (subclinical) hypothyroidism
High	Low	Low or Normal	Hypothyroidism
Low	Normal	Normal	Mild (subclinical) hyperthyroidism
Low	High or normal	High or normal	Hyperthyroidism
Low	Low or normal	Low or normal	Non-thyroidal illness; pituitary (secondary) hypothyroidism
Normal	High	High	Thyroid hormone resistance syndrome

Apollo Clinic

LICENSEE - SAMRIDHI AROGYAM PVT. LTD.

Apollo Clinic @ Tiara Complex A.T. Classic Near Ashoka Ratan, VIP Estate, Shankar Nagar, Raipur (C.G.)

Email : raipur1@apolloclinic.com | Website : www.apolloclinic.com

Method: Automated chemiluminescent based assay. Online appointments: www.askapollo.com | Online reports: https://nhr.apolloclinic.com

\*\*\*NOTE: Test results are as per the submitted sample & represent indicative values meant only to be clinically correlated and assist physicians to make medical decisions. Any discrepancy must be notified via email within 24hr of reporting time. This

\*THIS PAPER IS USED FOR CLINICAL REPORTING PURPOSE ONLY

Dr Mritunjai Saraf  
MD Pathology, Consultant Pathologist

**+91 96918 26363**

**0771 4033341/42** (end of report)

**Patient Name** : Mrs. Neelima M Gopal  
**UHID/MR No.** : FRAI.0000027284  
**Visit Date** : 26-03-2023 10:04  
**Sample Collected on** : 26-03-2023 11:01  
**Ref Doctor** : Bank of Baroda  
**Emp/Auth/TPA ID** : 4564545656  
**Sponsor Name** : MEDIWHEEL PVT LTD

**Age / Gender** : 43Y/Female  
**OP Visit No** : FRAIOPV49681  
**Reported on** : 27-03-2023 12:25  
**Specimen** : Urine  
**Pres Doctor:** :

**DEPARTMENT OF LABORATORY MEDICINE**

**URINE ROUTINE EXAMINATION**

Test	Result	Bio. Ref. Interval
<b>PHYSICAL EXAMINATION:</b>		
Volume of urine	25 ml	
Colour	Pale Yellow	
Specific Gravity	1.015	1.001 - 1.030
Deposit	Absent	Absent
Appearance	Clear	Clear
pH	6.5	5.0 - 7.5
<b>CHEMICAL EXAMINATION:</b>		
Protein	Absent	Absent
Sugar	Absent	Absent
Ketone Bodies	Absent	Absent
Blood	Absent	Absent
Leukocytes	Absent	Absent
Urobilinogen	Absent	Absent
Bili Pigments	Absent	Absent
<b>MICROSCOPIC EXAMINATION:</b>		
Pus Cell	2 - 4	0 - 5 / hpf
Red Blood Cells	Not Seen	0 - 2 / hpf
Epithelial Cells	2 - 4	0 - 5 / hpf
Cast	Not Seen	Not seen
Crystals	Not Seen	Not seen

**End of the report**

*Results are to be correlated clinically*

Lab Technician / Technologist  
Kamlesh\_Kumar



Dr. PRIYANKA R SAHAI  
M.B.B.S, MD  
PATHOLOGIST



**PATIENT NAME: MRS. NEELIMA M GOPAL**  
**REF BY:- BOB**

**AGE / SEX: 43YRS/F**  
**DATE: 08/04/2023**

**USG ABDOMEN**

**Liver:** Liver is normal in size cm smooth in outline & echotexture. IHBR's are not dilated. CBD is not dilated. Portal vein and hepatic veins are normal.

**Gall bladder:** Distended & normal.

**Pancreas & Paraaortic Region:** Normal.

**Spleen:** Is normal in size measure cm, and echotexture.

Kidneys	RIGHT	LEFT
SIZE	10.8x3.9Cm	11.8x4.2Cm
CORTICAL ECHOGENICITY	Normal	Normal
CORTICOMEDULLARY DIFFERENTIATION	Maintained	Maintained
PCS	Not Dilated	Not Dilated
Any other remarks	Nil	Nil

**Urinary bladder:** Distended & normal.

**Uterus** is bulky in size ( 9.5 x 7.4 x 6.6 cm, Vol. – 244.30 cc ) and echotexture. Endometrial thickness 5.5 mm.

multiple fibroid 1.45cm x1.49 cm ,1.04cm x0.80cm , intramural fibroid at anterior wall & 3.52cm x 2.44cm ,2.81X1.93 cm intramural fibroid at posterior wall of uterus, 2.22cm X2.43cm size subserosal fibroid at anterior wall of fundus of uterus.

**Right Ovary:** Normal in size (3.39 x 1.77 cm ) , shape and echotexture.

**Left Ovary:** Normal in size ( 3.52 x 2.19 cm ) ,shape and echotexture.

No evidence of free fluid in abdomen or pelvis.

**IMPRESSION:**

- **BULKY UTERUS WITH MULTIPLE FIBROIDS AS DESCRIBED**

**Advised clinical correlation/further evaluation if clinically indicated.**



**DR. ZEESHAN ATEEB DANI**  
(MD)

**CONSULTANT RADIOLOGIST**  
**+91 96918 26363**

\*THIS PAPER IS USED FOR CLINICAL REPORTING PURPOSE ONLY

Apollo Clinic

LICENSEE : SAMRIDDHI APOOYAM PVT LTD

This report is for perusal of the doctor only not the definitive diagnosis; findings have to be clinically correlated. Ultrasound has its limitations in obese patients and in retroperitoneal organs. All congenital abnormalities cannot be detected on ultrasound. This report is not for medico-legal purposes

Apollo Clinic @ Raipur  
Email : raipur1@apolloclinic.com | Website : www.apolloclinic.com

Online appointments: www.askapollo.com | Online reports: https://phr.apolloclinic.com

**0771 4033341/42**



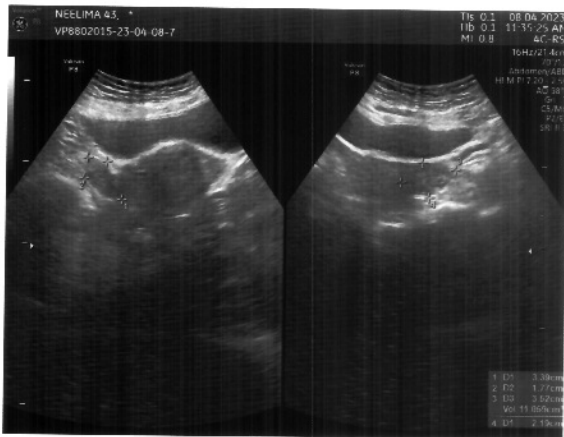

78 / MRS NEELIMA / 43 Yrs / F / 154 Cms / 54 Kg Date: 08-Apr-2023

Stage	Time	Duration	Belt Speed (Kmph)	Elevation	METs	Rate	% THR Achieved	BP	RPP	PVC	Comments
Standing	00:11	0:01	00.0	00.0	01.0	97	55 %	110/70	106	00	
:Start	00:17	0:06	02.7	10.0	01.1	108	61 %	110/70	118	00	
BRUCE Stage 1	03:17	3:00	02.7	10.0	04.7	149	84 %	120/80	178	00	
Peak Ex	05:18	2:01	04.0	12.0	06.3	160	90 %	130/80	208	00	
Recovery	05:47	0:29	00.0	00.0	01.8	155	88 %	130/80	201	00	
Recovery	07:06	1:48	00.0	00.0	01.0	119	67 %	130/80	154	00	

**Findings :**

- Exercise Time : 05:02
- Max HR Attained : 168 bpm 95% of Target 177
- Max BP Attained (Sys) 130/80
- Max Workload Attained : 6.3 Fair response to induced stress
- Test End Reasons : Test Complete, Heart Rate Achieved

**Report :**

Report: Stress test is Negative for Reversible Myocardial Ischemia with fair function capacity.

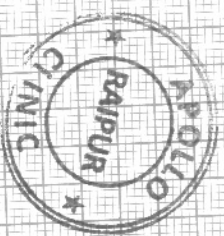

Doctor : DR DEEPAN DAS MBBS DIP.CARDIO



78 / MRS NEELIMA / 43 Yrs / F / 154 Cms / 54 Kg / HR : 97

date: 08-Apr-2023 12:32:31 PM METS: 1.0/ 97 bpm 54% of THR BP: 110/70 mmHg Combined Medians/ BLC: Or/ Notch On/ HF 0.05 Hz/LF 20 Hz

ExtTime: 00:11 0.0 Km/h: 0.0%

25 mm/Sec: 1.0 Cm/mV

IX 80 ms Post J

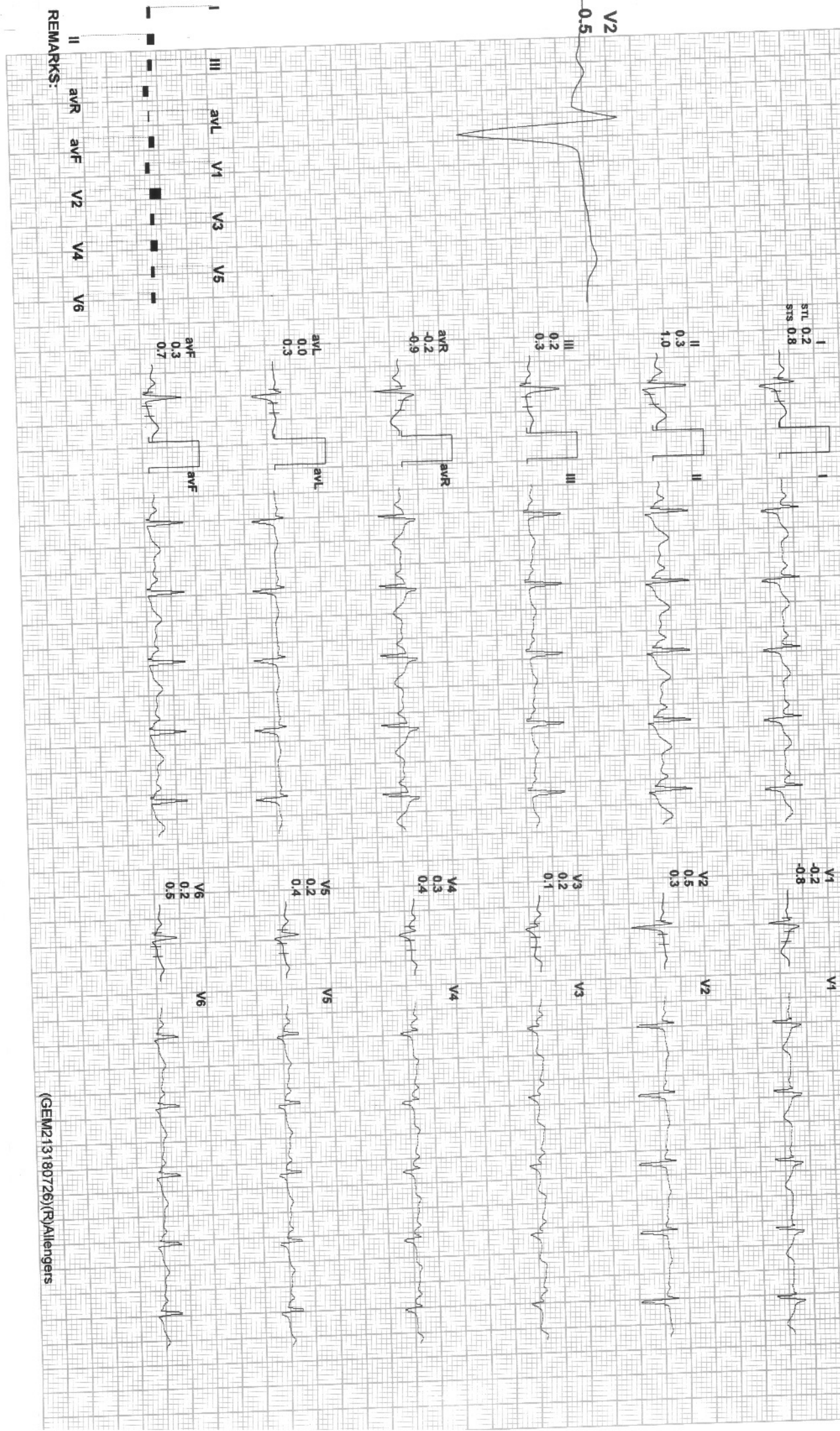

REMARKS:

(GEM213180726)(R)/Allengers



78 / MRS NEELIMA / 43 Yrs / F / 154 Cms / 54 Kg / HR : 108

ate: 08-Apr-2023 12:32:31 PM METS: 1.1/ 108 bpm 61% of THR BP: 110/70 mmHg Combined Medians/ BLC On/ Notch On/ HF 0.05 Hz/LF 20 Hz

4X 80 mS Post J

ExTime: 00:06 2.7 Kmph, 10.0%  
25 mm/Sec. 1.0 Cm/mV

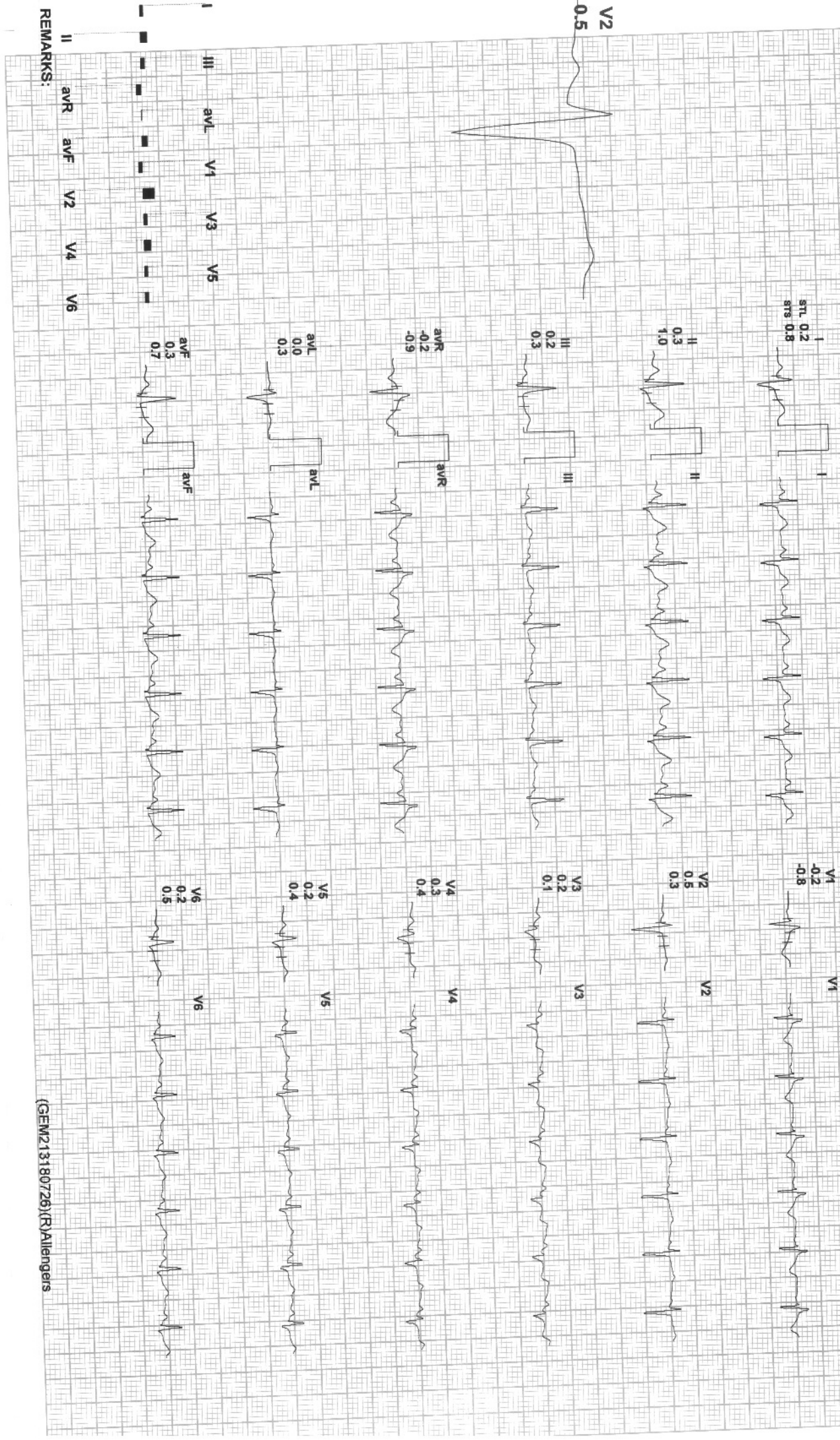

REMARKS:

(GEM213180726)(R)Allengers



378 / MRS NEELIMA / 43 Yrs / F / 154 Cms / 54 Kg / HR : 149

Date: 08-Apr-2023 12:32:31 PM METS: 4.7/ 149 bpm 84% of THR BP- 120/80 mmHg Combined Medians/ BLC On/ Notch On/ HF 0.05 HZ/ LF 20 HZ

EXTIME: 03:00 2.7 Km/h, 10.0%

4X 60 ms Post J

25 mm/Sec. 1.0 Cm/mV

STL 1.8  
STS 4.0

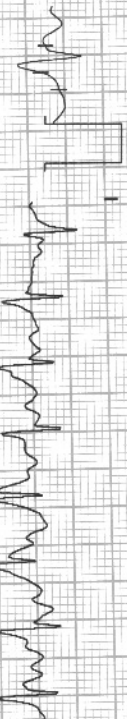

II -0.5  
1.3

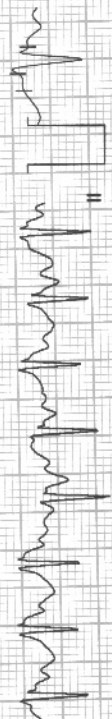

V2 -0.6

III -1.2  
-1.0



avR 0.3  
-1.6



avL 0.6  
3.0



avF -0.4  
-0.3

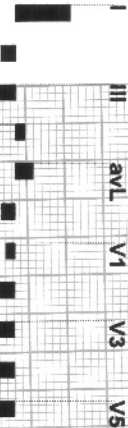

REMARKS:

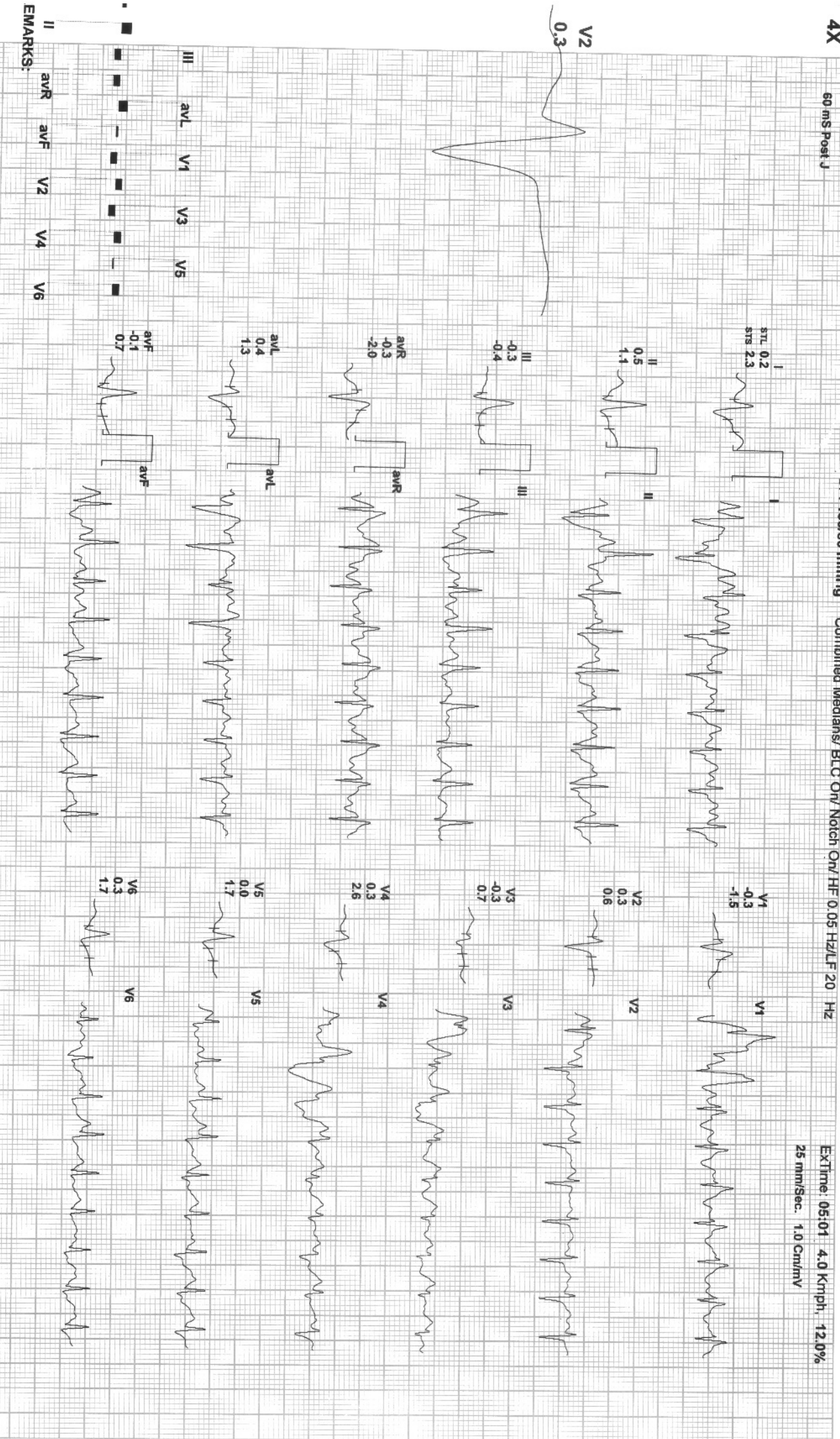





Date: 08-Apr-2023 12:32:31 PM METS: 1.8/ 155 bpm 87% of THR BP: 130/80 mmHg Combined Medians/ BLC On/ Notch On/ HF: 0.05 HZ/LF 20 HZ

EXTime: 05:02 0.0 Km/h, 0.0%

25 mm/Sec. 1.0 Cm/mV

STL 1.3  
STs 3.2

I  
0.1  
2.4

II  
0.1  
2.4

III  
-1.2  
-0.8

AVR  
-0.7  
-2.8

AVL  
1.3  
2.0

AVF  
-0.6  
0.8

V1  
-0.7  
-1.6

V2  
0.6  
1.1

V3  
-0.8  
0.0

V4  
-0.4  
0.7

V5  
-0.3  
0.8

V6  
-0.3  
0.5

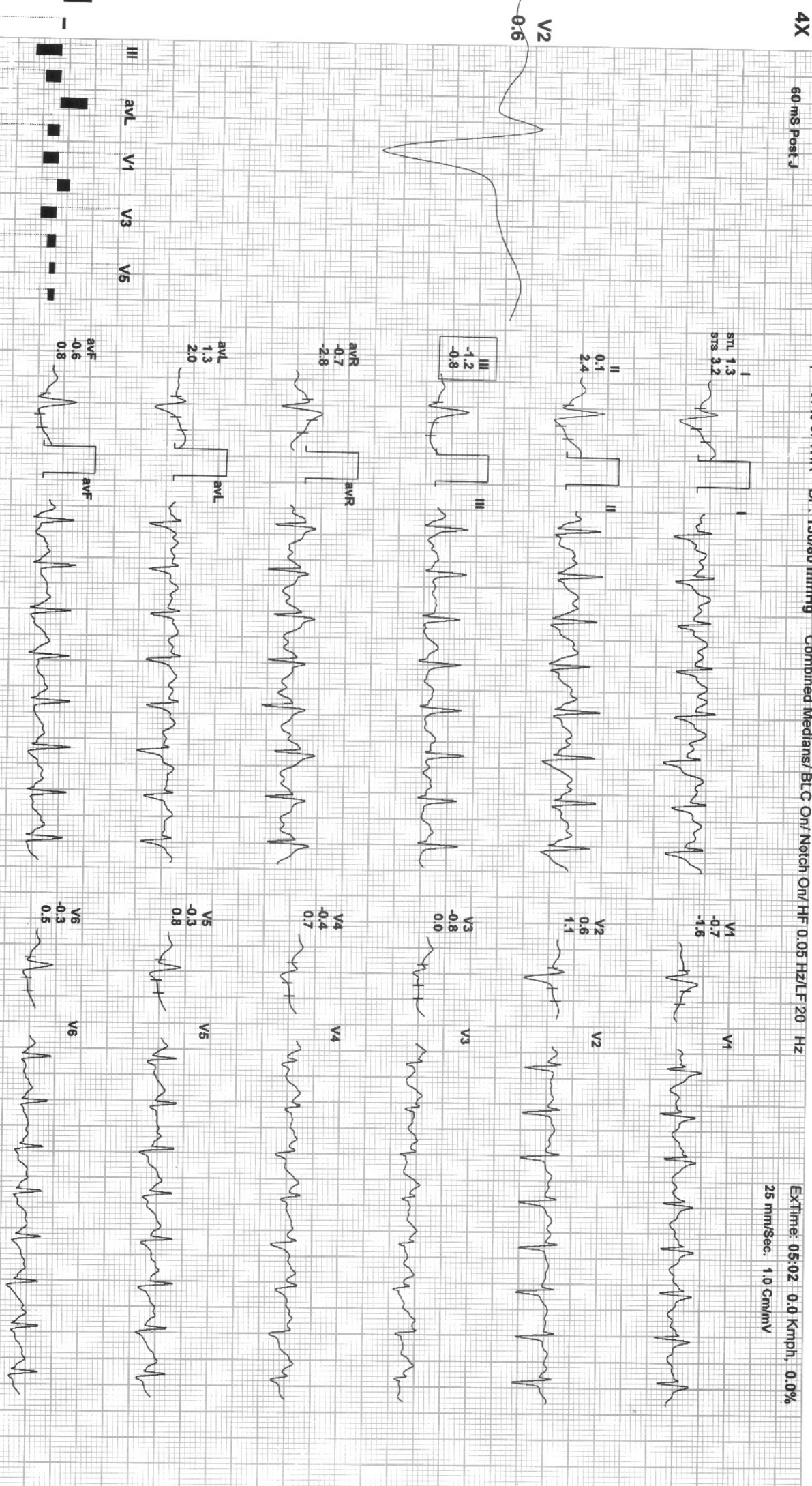

REMARKS:  
II aVR aVF V2 V4 V6  
III aVL V1 V3 V5

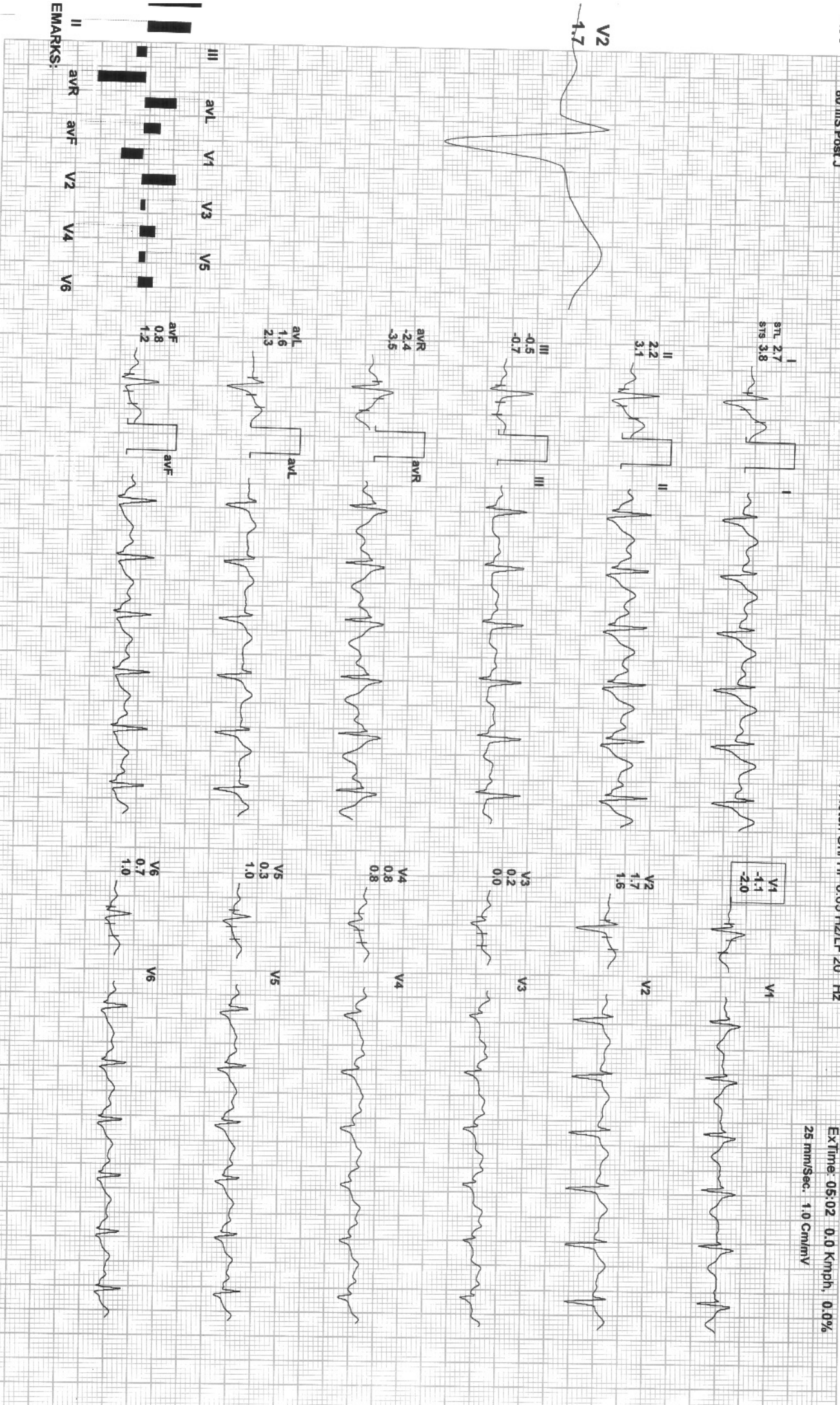

EMARKS: