

HEALTH CHECK UP

Name : Pooja Chaurasiya

Date : 10-12-22

Age : 29y

Sex : Male / Female

Marital status : Married / Single

PERSONAL HISTORY

Habits : Smoking / Tobacco & Snuff / Alcohol No

Drug allergy if any : Nil

Medical : Nil

Surgical : Nil

Height 156 cm Weight 43 Kg. BP. 100/70 mmHg Pulse 72 /mt

Vision : Rt. 6/24 Lt. 6/24 With Spectacles Rt. 6/6 Lt. 6/6

Colour Vision : Normal / Abnormal Near Vision NE - Both Eyes

FAMILY HISTORY

Father Mother Siblings

CVS : Heart Sound Normal Murmurs Absent Thrills Absent

RS : Rate /mt Breath sounds Normal Adventitious Absent

ABDOMEN : Tenderness Absent Rigidity Absent Bowel sound Normal

Liver NAD Kidney NAD Hernia Absent

CNS : Cranial Nerves NAD Sensory System NAD Motor System NAD

ENT NAD

Remarks

Dr. Bharti Jeswani MBBS Dr. Seema Kale MBBS, MD Dr. S. K. Suri MBBS Dr. Meenakshi MBBS

HOME SAMPLE COLLECTION FACILITY AVAILABLE

NAME: MS POOJA CHAURASIYA
REF

Age/ Sex: 29 YRS/ F
DATE 10/12 /2022

ECHO ADULT (COLOUR DOPPLER)

DIMENSIONS			NORMAL			DIMENSIONS			NORMAL		
Ao (ed)	27.0 mm	(1.5 cm/m ²)	IVS (Ed)	9.7 mm	(0.6-1.2cm)						
LA (es)	27.0 mm	(1.5 cm/m ²)	LVPW (Ed)	9.5 mm	(.6-1.1cm)						
RVID (ed)	Normal	(0.9cm/m ²)	EF	65.0 %	(0.62-0.85)						
LVID (ed)	41.0 mm	(2.6-3.4 cm/m ²)	FS	30.0							
LVID (es)	25.0 mm										

MORPHOLOGICAL DATA

Mitral Valve	Normal	Interatrial Septum	Normal
Aortic Valve	Normal	Interventricular Septum	Normal
Tricuspid Valve	Normal	Pulmonary Artery	Normal
Pulmonary Valve	Normal	Aorta	Normal
Right Ventricle	Normal	Right Atrium	Normal
Left Ventricle	Normal	Left Atrium	Normal
Pericardium	Normal		
Colour Doppler	NORMAL.NO PAH, IVC NORMAL, LV DIASTOLIC FUNCTION NORMAL		
Wall motion	Normal		

IMPRESSION : NORMAL STUDY



DR SEEMA KALE MD
SENIOR CONSULTANT.

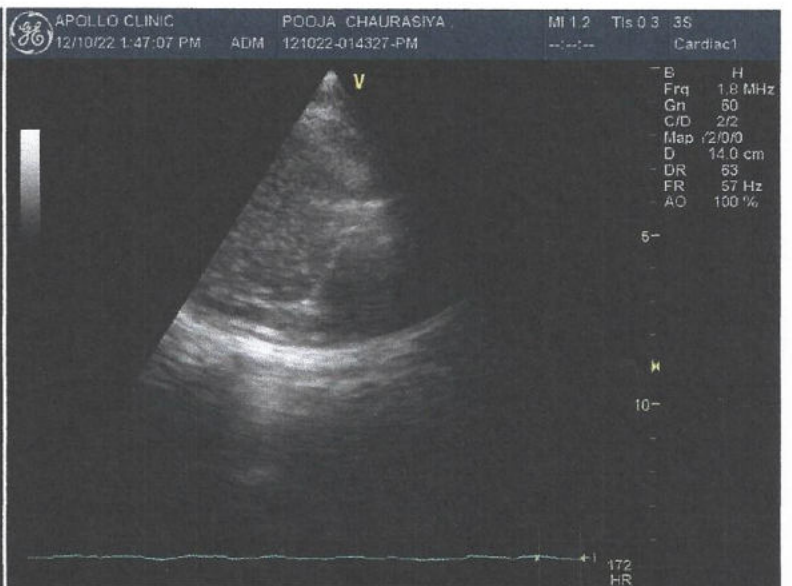
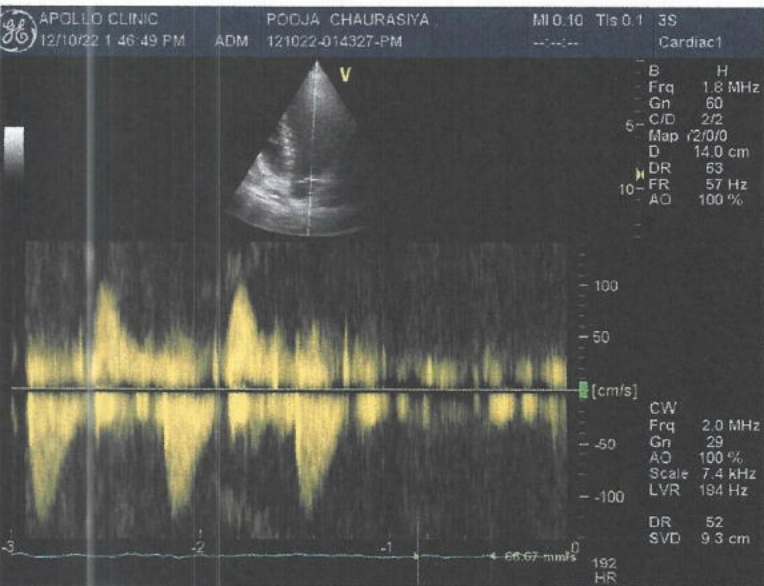
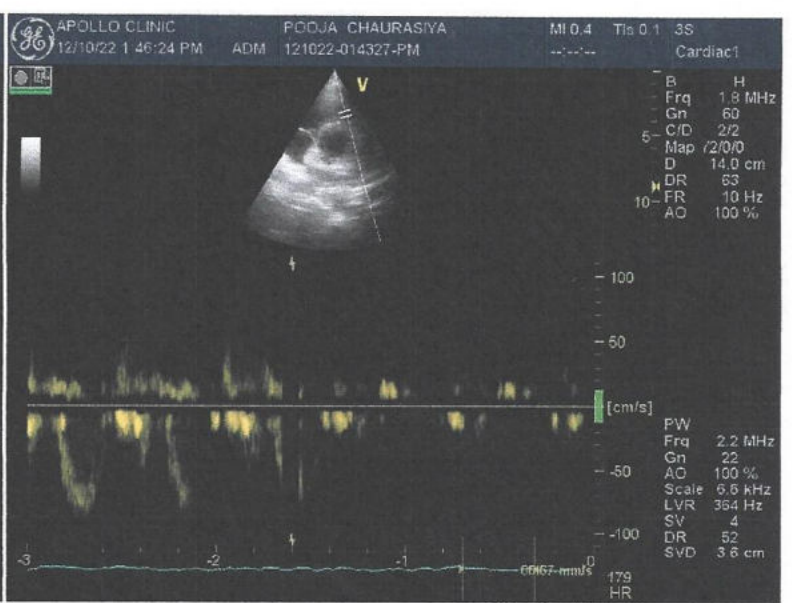
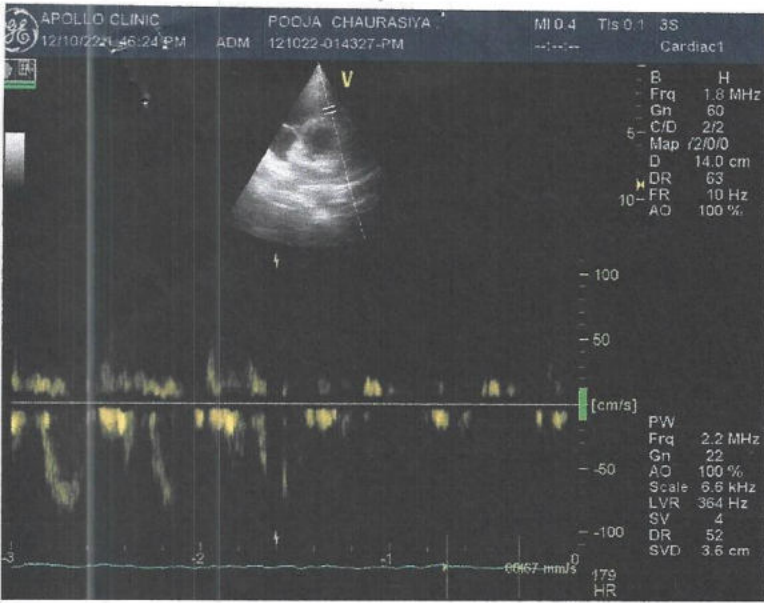

10-12-22
29 Years

pooja chaurasiya
Female

PageWriter 300pi

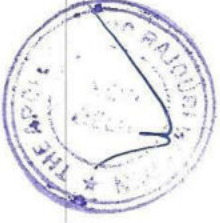

SINUS OR ECTOPIC ATRIAL RHYTHM, RATE 72.....P axis (135,-45) or indeterminate
EARLY PRECORDIAL R/S TRANSITION.....QRS area positive in V2

ie 72
147
SD 76
342
c 374

Axis--
Ind.
S 83

OTHERWISE NORMAL ECG

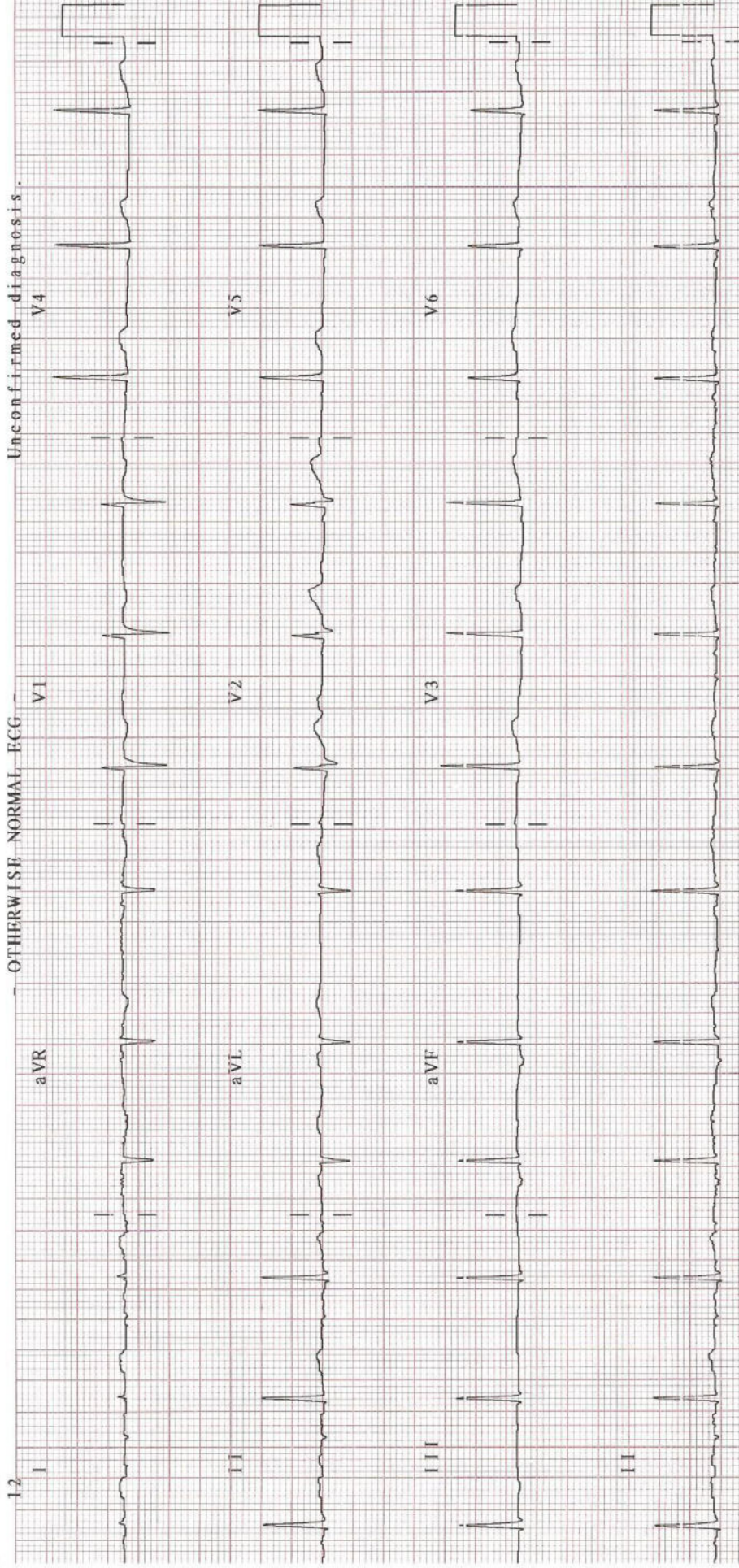

Unconfirmed diagnosis.

Patient Name : Ms. Pooja Chaurasiya
UHID/MR No. : FRAJ.0000222027
Visit Date : 10-12-2022 09:25
Sample Collected on : 10-12-2022 09:51
Ref Doctor : SELF
Emp/Auth/TPA ID : 44456464
Sponsor Name : MEDIWHEELS HEALTH CARE

Age / Gender : 29Y/Female
OP Visit No : FRAJOPV97490
Reported on : 10-12-2022 12:57
Specimen : EDTA Blood
Pres Doctor: :

DEPARTMENT OF LABORATORY MEDICINE

TEST NAME	RESULT	BIOLOGICAL REFERENCE INTERVALS	UNITS
BLOOD GROUP AND RH TYPE			
ABO Group	O		
RH	Positive		
HAEMOGRAM			
Hb(Haemoglobin) Method: Non Cyanide	11.5*	12 - 15	gm/dl
PCV / Haematocrit Method: Pulse Height Detection	37.3	36 - 46	%
ESR. Method: Westergren's Method.	16	0 - 20	mms at the end of 1 hr
Total Leukocyte Count Method: DC Detection Method	12500*	4000 - 10000	/Cumm
Platelet Count Method: DC Detection Method	2.31	1.5 - 4.1	lakhs/cumm
RBC Count Method: DC Detection Method	4.2	3.8 - 4.8	Million/Cumm
MCV Method: Calculated.	87.6	77 - 98	fl
MCH. Method: Calculated	27.0	27 - 32	pg
MCHC. Method: Calculated.	31.0*	31.5 - 34.5	gm/dl
Neutrophil Method: Slide Test	79*	40 - 70	%
Lymphocyte Method: Slide Test	18*	20 - 40	%
Eosinophil Method: Slide Test	01	1 - 6	%
Monocyte Method: Slide Test	02	2 - 10	%

Note: PERIPHERAL SMEAR - RBC's are normocytic normochromic. Leucocytes show neutrophilic leucocytosis. Platelet are normal in number & morphology.No immature cells or haemoparasite detected.
IMPRESSION: NEUTROPHILIC LEUCOCYTOSIS.

End of the report

Results are to be correlated clinically

• CLINICAL CORRELATION IS ESSENTIAL FOR FINAL DIAGNOSIS. • IF THE TESTS RESULTS ARE UNEXPECTED PLEASE CONTACT THE LABORATORY.
• ALL THE CONGENITAL ANAMOLIES IN THE FETUS MAY NOT BE DIAGNOSED IN ULTRASONOGRAPHY. • THIS REPORT IS NOT VALID FOR MEDICOLEGAL PURPOSE.

Patient Name : Ms. Pooja Chaurasiya
UHID/MR No. : FRAJ.0000222027
Visit Date : 10-12-2022 09:25
Sample Collected on : 10-12-2022 09:51
Ref Doctor : SELF
Emp/Auth/TPA ID : 44456464
Sponsor Name : MEDIWHEELS HEALTH CARE

Age / Gender : 29Y/Female
OP Visit No : FRAJOPV97490
Reported on : 10-12-2022 12:57
Specimen : EDTA Blood
Pres Doctor: :

Lab Technician / Technologist
Yogita

Dr. Prashant Purwar
MBBS, DCP
Consultant Pathologist

Patient Name : Ms. Pooja Chaurasiya
 UHID/MR No. : FRAJ.0000222027
 Visit Date : 10-12-2022 09:25
 Sample Collected on : 10-12-2022 09:52
 Ref Doctor : SELF
 Emp/Auth/TPA ID : 44456464
 Sponsor Name : MEDIWHEELS HEALTH CARE

Age / Gender : 29Y/Female
 OP Visit No : FRAJOPV97490
 Reported on : 10-12-2022 15:08
 Specimen : Plasma(Fluoride)
 Pres Doctor: :

DEPARTMENT OF LABORATORY MEDICINE

TEST NAME	RESULT	BIOLOGICAL REFERENCE INTERVALS	UNITS
GLUCOSE - (FASTING)			
GLUCOSE - (FASTING) Method: (GOD-POD).	93	70 - 110	mg/dL
GLYCOSYLATED HEMOGLOBIN (HBA1C)			
GLYCOSYLATED HEMOGLOBIN (HBA1C) - WHOLE BLOOD Method: BORONATE AFFINITY	5.0	4.2 - 6.0	%
GLUCOSE - (POST PRANDIAL)			
GLUCOSE - (POST PRANDIAL) Method: (GOD-POD)	112	70-140	mg/dl
Thyroid Profile 2(Free T4, Free T3 And TSH)			
Serum FT3	4.3	3.2 - 5.9	pmol/l
Serum FT4	14.0	10.6 - 21.0	pmol/l
Serum TSH	1.2	0.38 - 5.0	uIU/ml
LIPID PROFILE TEST (PACKAGE)			
CHOLESTEROL Method: CHOD - PAP	162	Desirable < 200 Borderline High : 200-239 High : > 240	mg/dl
Triglyceride Method: GPO-PAP	77	50-200	mg/dl
HDL Method: DIRECT	53.4	30 - 70	mg/dl
LDL Method: DIRECT	93.2	60 - 100	mg/dl
VLDL Method: Calculated	15.4	<40	mg/dl
CHOLESTEROL / HDL RATIO Method: Calculated.	3.0	0 - 4.5	

End of the report

Results are to be correlated clinically

Lab Technician / Technologist
Yogita

Dr. Prashant Purwar
MBBS, DCP
Consultant Pathologist

• CLINICAL CORRELATION IS ESSENTIAL FOR FINAL DIAGNOSIS. • IF THE TESTS RESULTS ARE UNEXPECTED PLEASE CONTACT THE LABORATORY.
 • ALL THE CONGENITAL ANOMOLIES IN THE FETUS MAY NOT BE DIAGNOSED IN ULTRASONOGRAPHY. • THIS REPORT IS NOT VALID FOR MEDICOLEGAL PURPOSE.

Patient Name : Ms. Pooja Chaurasiya
 UHID/MR No. : FRAJ.0000222027
 Visit Date : 10-12-2022 09:25
 Sample Collected on : 10-12-2022 09:51
 Ref Doctor : SELF
 Emp/Auth/TPA ID : 44456464
 Sponsor Name : MEDIWHEELS HEALTH CARE

Age / Gender : 29Y/Female
 OP Visit No : FRAJOPV97490
 Reported on : 10-12-2022 15:09
 Specimen : Serum
 Pres Doctor: :

DEPARTMENT OF LABORATORY MEDICINE

TEST NAME	RESULT	BIOLOGICAL REFERENCE INTERVALS	UNITS
LIVER FUNCTION TEST (PACKAGE)			
BILIRUBIN - TOTAL. Method: Jendrassik	0.66	0.1 - 1.3	mg/dl
Bilirubin (Direct)-Serum Method: Diazo.	0.25	0 - 0.3	mg/dl
A/G Method: Calculated	1.6	1.0 - 2.0	
BILIRUBIN - INDIRECT. Method: Calculated.	0.41	<1.1	mg/dl
SGOT /AST Method: IFCC (With P5P)	32.3	0 - 35	U/L
SGPT/ALT Method: IFCC (With P5P)	45.0	0 - 45	U/L
ALKALINE PHOSPHATE Method: AMP BUFFER	135.6*	30 - 117	U/L
GGT. Method: SZAZ	48.1	10 - 50	U/L
TOTAL PROTEIN Method: Biuret	7.4	5.8-8.0	g/dl
ALBUMIN Method: BCG	4.6	3.7-5.2	g/dl
GLOBULIN Method: Calculated	2.8	2.5 - 3.5	mg/dL

End of the report

Results are to be correlated clinically

Lab Technician / Technologist
Yogita

Dr. Prashant Purwar
MBBS, DCP
Consultant Pathologist

Patient Name : Ms. Pooja Chaurasiya
 UHID/MR No. : FRAJ.0000222027
 Visit Date : 10-12-2022 09:25
 Sample Collected on : 10-12-2022 09:51
 Ref Doctor : SELF
 Emp/Auth/TPA ID : 44456464
 Sponsor Name : MEDIWHEELS HEALTH CARE

Age / Gender : 29Y/Female
 OP Visit No : FRAJOPV97490
 Reported on : 10-12-2022 15:10
 Specimen : Serum
 Pres Doctor: :

DEPARTMENT OF LABORATORY MEDICINE

TEST NAME	RESULT	BIOLOGICAL REFERENCE INTERVALS	UNITS
KFT - RENAL PROFILE-SERUM			
UREA Method: Urease	25.8	10-50	mg/dl
Creatinine Method: Jaffe	0.70	0.5 - 1.3	mg/dl
Uric Acid Method: Uricase	2.6	2.6 - 6	mg/dl
Sodium(Na) Method: ISE	139.2	136 - 142	mmol/L
Potassium(K) Method: ISE	4.0	3.8 - 5.0	mmol/L
Chloride(Cl) Method: ISE	98.7	95 - 103	mmol/L
Calcium. Method: OCPC	9.5	9.2 - 11.0	mg/dl
Phosphorus Method: Molybdate UV	2.5	2.3 - 4.7	mg/dl

End of the report

Results are to be correlated clinically

Lab Technician / Technologist
Yogita

 Dr. Prashant Purwar
 MBBS, DCP
 Consultant Pathologist

Patient Name : Ms. Pooja Chaurasiya
 UHID/MR No. : FRAJ.0000222027
 Visit Date : 10-12-2022 09:25
 Sample Collected on : 10-12-2022 09:51
 Ref Doctor : SELF
 Emp/Auth/TPA ID : 44456464
 Sponsor Name : MEDIWHEELS HEALTH CARE

Age / Gender : 29Y/Female
 OP Visit No : FRAJOPV97490
 Reported on : 10-12-2022 13:43
 Specimen : Urine
 Pres Doctor: :

DEPARTMENT OF LABORATORY MEDICINE

URINE ROUTINE EXAMINATION

URINE EXAMINATION TEST REPORT

Test Name	Observed Value	Unit	Reference Range
Urine R/M Examination			
Quantity	40	ml.	
Colour	Pale Yellow		Pale Yellow
Transparency	Clear		Clear
Urine Specific Gravity	1.020		1.005 - 1.030
Dipstick			
pH	6.0		5.5 - 7.5
Dipstick / pH paper			
Chemical Examination			
Protein	Nil		Nil
Dipstick/Heat & acetic acid			
Sugar	Nil		Nil
Dipstick/Benedicts reagent			
Microscopic Examination			
Pus Cells	0-1	/HPF	1-2
RBC'S	Nil	/HPF	Nil
Casts	Nil	/HPF	Nil
Crystals	Nil		Nil
Epithelial Cells	1-2	/HPF	1-2
Bacteria	Nil	/HPF	Nil

End of the report

Results are to be correlated clinically

Lab Technician / Technologist
 Surinder

Dr. Prashant Purwar
 MBBS, DCP
 Consultant Pathologist

Patient Name : Ms. Pooja Chaurasiya
Age/Sex : 29 Y/ F
Pres Doctor :
Ref. by :

MR No : FRAJ0000
Visit No : FRAJOPV
Bill Date : 10-12-2022
Report Date : 10-12-2022

X-RAY CHEST P A VIEW

- Both lung fields do not show any active parenchymal lesion.
- Both costophrenic angles are normal.
- B/L hila appear normal in size & density.
- Both domes of diaphragm are normal.
- Cardiac silhouette appears normal.
- Visualised soft tissues and bony cage appear normal.

IMPRESSION:- NORMAL STUDY.

To be correlated clinically.

Dr. Anisha Gupta
Consultant Radiologist.

Patient Name : Ms.Pooja	MR No	: FRAJ0000
Age/Sex : 29Y/F	Visit No	: FRAJOPV
Pres Doctor :	Bill Date	: 10-12-2022
Ref.by :	Report Date	: 10-12-2022

ULTRASOUND WHOLE ABDOMEN

LIVER: Liver is normal in shape, size and echotexture. No focal intra-hepatic lesion detected. Intra-hepatic biliary radicals are not dilated. Portal vein is normal in calibre.

GALL BLADDER: Gall bladder is well visualised. Its wall thickness is normal. No calculus or mass lesion is seen in gall bladder.

PANCREAS: Pancreas appears normal in size and echopattern.

SPLEEN: Spleen appears normal in size and echopattern.

KIDNEYS: Both kidneys are normal in position, size and outline. Cortico-medullary differentiation of both kidneys is maintained. Central sinus echoes are compact. No calculus / hydronephrosis is noted. Visualised parts of retroperitoneum do not show any lymphadenopathy.

URINARY BLADDER: Urinary bladder is well distended and shows clear contents.

UTERUS: Uterus is anteverted and normal in size (8.9 x 4.7 x 3.7cm). Endometrium is central and appears normal in thickness (5.7 mm). Myometrial echogenicity appears normal.

OVARY: B/L ovaries are normal in size, shape & echopattern. Both adnexal regions are normal.

No free fluid is seen in cul-de-sac.

IMPRESSION: - NORMAL STUDY.

To be correlate clinically.

Dr. Anisha Gupta
Consultant Radiologist.

Disclaimer: Renal calculi less than 5mm could be missed on an Ultrasound. NCCT KUB is the modality of choice for the same.