

Date : 25-11-2023

Department : GENERAL

MR NO : CMAR.0000332674

Doctor :

Name : Mr. YADDALA ABHILASH

Registration No :

Age/ Gender : 32 Y / Male

Qualification :

Consultation Timing: 09:17

Height : 181 cms	Weight : 88 kgs	BMI :	Waist Circum :
Temp :	Pulse : 71 bpm	Resp :	B.P : 100/60 mmHg

General Examination / Allergies
History

Clinical Diagnosis & Management Plan

CP IS ENT

Blepharitis
non. rheum. @

Ad
Blepharitis Ear drops →
→ → → X 3d
L
(ENT)

Follow up date:

Doctor Signature

Measurement Results:
 QRS : 96 ms
 QT/QTcB : 386 / 411 ms
 PR : 138 ms
 P : 112 ms
 RR/PP : 882 / 920 ms
 P/QRS/T : 50 / 35 / 25 degrees
 QTd/QTcBd : 54 / 58 ms
 Sokolow : 1.1 mV
 NK : 9

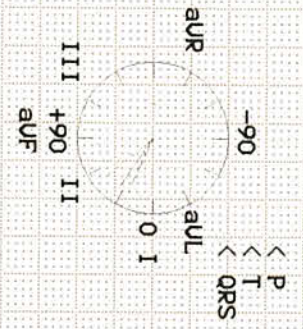

Interpretation:
 normal ECG

Unconfirmed report.

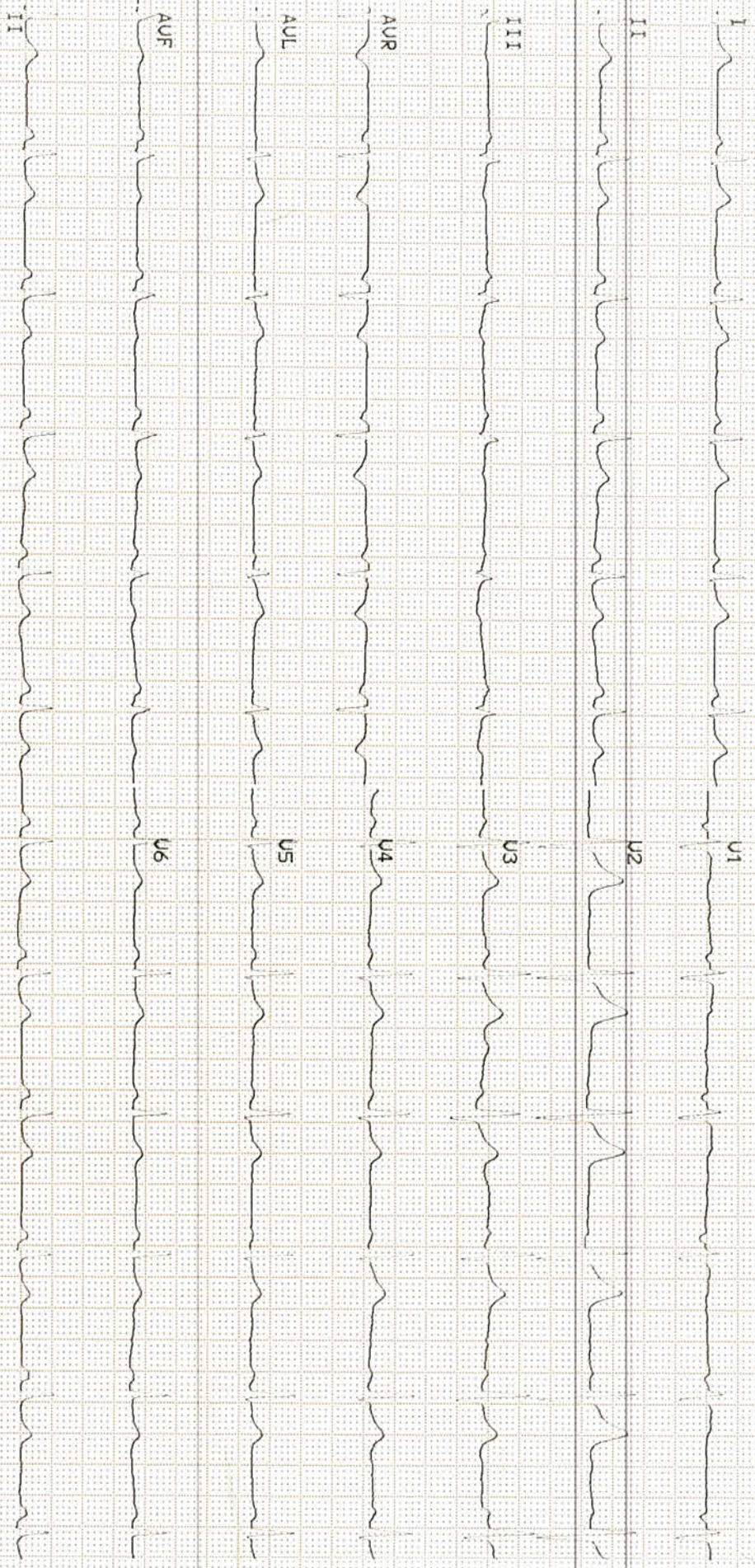

Patient Name : Mr. YADDALA ABHILASH
UHID : CMAR.0000332674
Reported on : 25-11-2023 14:15
Adm/Consult Doctor :

Age : 32 Y M
OP Visit No : CMAROPV745490
Printed on : 25-11-2023 14:16
Ref Doctor : SELF

DEPARTMENT OF RADIOLOGY

ULTRASOUND - WHOLE ABDOMEN

LIVER: Appears normal in size (13.8cm), shape and shows diffuse increase in echopattern. No focal parenchymal lesions identified. No evidence of intra/extrahepatic biliary tree dilatation noted. Portal vein appears to be of normal size.

GALLBLADDER: Partially distended.No definite calculi identified in this state of distension . No evidence of abnormal wall thickening noted.

SPLEEN: Appears normal in size and shows normal echopattern. No focal parenchymal lesions identified.

PANCREAS: Head and body appears normal. Rest obscured by bowel gas.

KIDNEYS: Both kidneys appear normal in size, shape aand echopattern. Corticomedullary differentiation appears maintained. No evidence of calculi or hydronephrosis on either side.

Right kidney measures 9.8cm and parenchymal thickness measures 1.6cm.

Left kidney measures 10.9cm and parenchymal thickness measures 1.9cm.

URINARY BLADDER: Partially distended and appears normal. No evidence of abnormal wall thickening noted.

PROSTATE: Prostate is normal in size and echo-pattern.

No free fluid or lymphadenopathy is seen.

Visualized bowel loops appears normal.

IMPRESSION:

GRADE I FATTY INFILTRATION OF LIVER.

NO OTHER SIGNIFICANT ABNORMALITY DETECTED.

Suggested clinical correlation and further evaluation if needed.

Patient Name : Mr. YADDALA ABHILASH
UHID : CMAR.0000332674
Reported on : 25-11-2023 14:15
Adm/Consult Doctor :

Age : 32 Y M
OP Visit No : CMAROPV745490
Printed on : 25-11-2023 14:16
Ref Doctor : SELF

Report disclaimer :

1. Not all diseases/ pathologies can be detected in USG due to certain technical limitation , obesity, bowel gas , patient preparation and organ location .
2. USG scan being an investigation with technical limitation has to be correlated clinically; this report is not valid for medicolegal purpose
- 3 .please note: non obstructing ureteric calculi; small renal/ ureteric calculi may not always be detected on USG; a CT KUB is advised if symptoms persist .
4. Printing mistakes should immediately be brought to notice for correction.
5. This is USG Abdomen screening.

Printed on: 25-11-2023 14:15

---End of the Report---



Dr. NAVEEN KUMAR K
MBBS, DMRD Radiology, (DNB)
Radiology