

14/10/2023

Mrs. Leena Feder
34/f.

Height - 162 cm
Weight - 70 kg
BMI - 26.7 kg/m²

- No any major illness in past.
- No any allergy to any medicine.

T₂V₂ to V₄

Menstrual cycle - Heavy bleeding.
Imp. 14/10/2023

Bp - 130/80.

A
? vaginismus.

Adv
20ccho.

USG Abd
multiple fibroid
(bulky uterus
& fibroids)

Blood investⁿ
x2

HbA1c - 6.2
prediabetic diet

- Pap smir
Alphee
T Payer

A fit & she can resume her normal duties.



ID: 13 14-10-2023 05:54:50 AM

Male
Req. No. : 344/F
BP - 130/90
SP02 - 98
PR - 95

Diagnosis Information:
Sinus Rhythm
Short PR Interval
T Wave Abnormality(II,III,aVF,V3,V4,V5,V6)

HR : 77 bpm
P : 88 ms
PR : 109 ms
QRS : 82 ms
QT/QTcBz : 390/444 ms
P/QRST : 60/50/4 °
RV5/SV1 : 1.395/0.933 mV

Report Confirmed by:

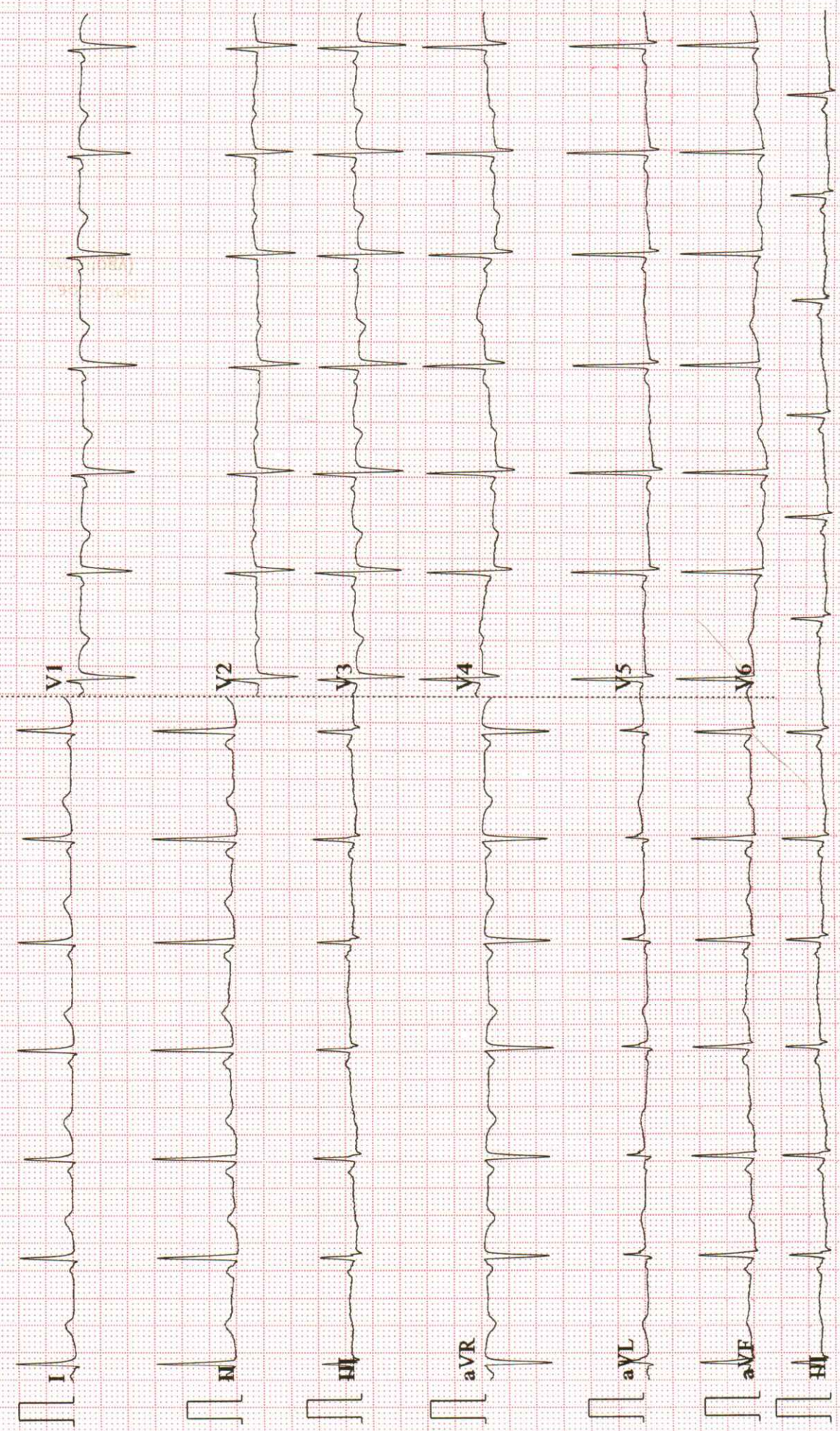



Name - Mrs. Leena kedar	Age - 34 Y/F
Ref by Dr.- Siddhivinayak Hospital	Date - 14/10/2023

X- Ray chest (PA VIEW)

No obvious active parenchymal lesion seen in both lungs.

Cardiac and aortic shadows appear normal

No evidence of pleural of effusion is seen.

Both domes of diaphragm appear normal.

No obvious bony lesion is seen.

IMPRESSION:

- No significant abnormality seen.

Adv.: Clinical and lab correlation.

DR. MOHAMMAD SOHAIB
MBBS; DMRE
CONSULTANT RADIOLOGIST

Note: The above report represents interpretation of various radiographic / sonographic shadows, and hence has its own limitations. This report has to be co-related clinic-pathologically by the referring / physician and it does NOT represent the sole diagnosis.





Name - Mrs Leena Kedar	Age - 34 Y/F
Ref by Dr.- Siddhivinayak Hospital	Date - 14/10/2023

USG ABDOMEN & PELVIS

Clinical details: - Routine

The Liver is normal in size and shows normal echogenicity. There is no obvious abnormal focal lesion seen. There is no IHBR dilatation seen in both the lobes of the liver.

The CBD and the Portal vein appear normal.

The Gall bladder is well distended & appears normal. No calculi or filling defects are seen. No evidence of Pericholecystic collection. The wall thickness is normal.

Right Kidney measures 9.5 x 4.8 cm & appears normal in shape and position. There is no evidence of hydronephrosis or any calculi seen. Cortico-medullary differentiation is maintained.

Left Kidney measures 5.4 x 4.5 cm & appears normal in shape and position. There is no evidence of hydronephrosis or any calculi seen. Cortico-medullary differentiation is maintained.

The Pancreas is normal in size & shows homogenous echopattern. It shows no focal lesion. The Spleen is normal in size. With homogenous echotexture.

The urinary bladder is adequately distended and appears normal. There is no evidence of any obvious calculi or any mass lesion seen. Both Uretero-vesical junctions appear clear. No abnormal intraluminal lesion noted.

The Uterus is anteverted & measures approximately 8.5 x 6.4 x 6.5 cms with normal homogenous echotexture. The uterine outline is smooth and normal. **There are multiple fibroids (atleast 3 in no.) measuring 4.6 x 3.2cm , 5.6 x 4.5cm & 2.2 x 2.0cm along posterior myometrium**

Endometrial thickness measures normal in size.

Both ovaries are normal in size and echotexture.

Bilateral adnexae appear normal. No focal lesion noted.

No free fluid or obvious lymphadenopathy is seen in abdomen and pelvis.

IMPRESSION:

- Bulky uterus with fibroids.

Adv.: Clinical and lab correlation.

DR. MOHAMMAD SOHAIB
MBBS; DMRE
CONSULTANT RADIOLOGIST

Note: The above report represents interpretation of various radiographic / sonographic shadows, and hence has its own limitations. This report has to be co-related clinic-pathologically by the referring / physician and it does NOT represent the sole diagnosis. Second opinion is always advisable.



COLOR - FLOW & DOPPLER ECHOCARDIOGRAPHY

NAME	MRS. LEENA KEDAR
AGE/SEX	34 YRS/F
REFERRED BY	SIDDHIVINAYAK HOSPITAL
DOCTOR	DR. ANANT MUNDE, DNB, DM (CARDIOLOGY)
DATE OF EXAMINATION	14/10/2023

	MITRAL	TRICUSPID	AORTIC	PULMONARY
FLOW VELOCITY (m/s)			1.15	0.83
PPG (mmHg)				
MPG (mmHg)				
VALVE AREA (cm ²)				
DVI (ms)				
PR END DIASTOLIC VELOCITY (m/s)				
ACCELERATION/ DECELERATION TIME (ms)				
PHT (ms)				
VENA CONTRACTA (mm)				
REGURGITATION		TRJV= m/s PASP= mmHg		
E/A	1.58			
E/E'	7.83			

FINAL IMPRESSION: NORMAL STUDY

- No RWMA
- Normal LV systolic function (LVEF: 67 %)
- Good RV systolic function
- Normal diastolic function
- All cardiac valves are normal
- All cardiac chambers are normal
- IAS/IVS intact
- No pericardial effusion/ clot/vegetations

ADVICE: Nil

ECHOCARDIOGRAPHER:

Dr. ANANT MUNDE

INTERVENTIONAL CARDIOLOGIST

Dr. Anant Ramkishanrao Munde

MBBS, DNB, DM (Cardiology)

Reg. No. 2005021228

Name	: Mrs. LEENA KEDAR	Collected On	: 14/10/2023 10:16 am
Lab ID.	: 170940	Received On	: 14/10/2023 10:26 am
Age/Sex	: 34 Years / Female	Reported On	: 15/10/2023 6:25 pm
Ref By	: SIDDHIVINAYAK HOSPITAL CGHS /ESIS	Report Status	: FINAL



***LIPID PROFILE**

TEST NAME	RESULTS	UNIT	REFERENCE RANGE
TOTAL CHOLESTEROL (CHOLESTEROL OXIDASE, ESTERASE, PEROXIDASE)	206.0	mg/dL	Desirable blood cholesterol: - <200 mg/dl. Borderline high blood cholesterol: - 200 - 239 mg/dl. High blood cholesterol: - >239 mg/dl.
S.HDL CHOLESTEROL (DIRECT MEASURE - PEG)	42.8	mg/dL	Major risk factor for heart : <30 mg/dl. Negative risk factor for heart disease : >=80 mg/dl.
S. TRIGLYCERIDE (ENZYMATIC, END POINT)	99.2	mg/dL	Desirable level : <161 mg/dl. High : >= 161 - 199 mg/dl. Borderline High : 200 - 499 mg/dl. Very high : >499mg/dl.
VLDL CHOLESTEROL (CALCULATED VALUE)	20	mg/dL	UPTO 40
S.LDL CHOLESTEROL (CALCULATED VALUE)	143	mg/dL	Optimal: <100 mg/dl. Near Optimal: 100 - 129 mg/dl. Borderline High: 130 - 159 mg/dl. High : 160 - 189mg/dl. Very high : >= 190 mg/dl.
LDL CHOL/HDL RATIO (CALCULATED VALUE)	3.34		UPTO 3.5
CHOL/HDL CHOL RATIO (CALCULATED VALUE)	4.81		<5.0

Above reference ranges are as per **ADULT TREATMENT PANEL III** recommendation by **NCEP (May 2015)**.

Result relates to sample tested, Kindly correlate with clinical findings.

----- END OF REPORT -----

Checked By
SHAISTA Q

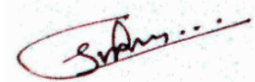

DR. SMITA RANVEER.
M.B.B.S.M.D. Pathology(Mum)
Consultant Histocytopathologist



Name	: Mrs. LEENA KEDAR	Collected On	: 14/10/2023 10:16 am
Lab ID.	: 170940	Received On	: 14/10/2023 10:26 am
Age/Sex	: 34 Years / Female	Reported On	: 15/10/2023 6:25 pm
Ref By	: SIDDHIVINAYAK HOSPITAL CGHS /ESIS	Report Status	: FINAL



COMPLETE BLOOD COUNT

TEST NAME	RESULTS	UNIT	REFERENCE RANGE
HEMOGLOBIN	11.3	gm/dl	12.0 - 15.0
HEMATOCRIT (PCV)	33.9	%	36 - 46
RBC COUNT	4.59	x10 ⁶ /uL	4.5 - 5.5
MCV	74	fl	80 - 96
MCH	24.6	pg	27 - 33
MCHC	33	g/dl	33 - 36
RDW-CV	15.0	%	11.5 - 14.5
TOTAL LEUCOCYTE COUNT	10000	/cumm	4000 - 11000
<u>DIFFERENTIAL COUNT</u>			
NEUTROPHILS	65	%	40 - 80
LYMPHOCYTES	29	%	20 - 40
EOSINOPHILS	02	%	0 - 6
MONOCYTES	04	%	2 - 10
BASOPHILS	00	%	0 - 1
PLATELET COUNT	325000	/cumm	150000 - 450000
MPV	9.7	fl	6.5 - 11.5
PDW	15.8	%	9.0 - 17.0
PCT	0.320	%	0.200 - 0.500
RBC MORPHOLOGY	Normocytic Normochromic		
WBC MORPHOLOGY	Normal		
PLATELETS ON SMEAR	Adequate		

Method : EDTA Whole Blood- Tests done on Automated Six Part Cell Counter.RBC and Platelet count by Electric Impedance ,WBC by SF Cube method and Differential by flow cytometry . Hemoglobin by Cyanide free reagent for hemoglobin test (Colorimetric Method).Rest are calculated parameters.

Result relates to sample tested, Kindly correlate with clinical findings.

----- END OF REPORT -----

Checked By
SHAISTA Q

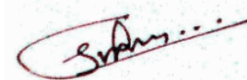

DR. SMITA RANVEER.
M.B.B.S.M.D. Pathology(Mum)
Consultant Histocytopathologist



Name : Mrs. LEENA KEDAR
Lab ID. : 170940
Age/Sex : 34 Years / Female
Ref By : SIDDHIVINAYAK HOSPITAL CGHS /ESIS

Collected On : 14/10/2023 10:16 am
Received On : 14/10/2023 10:26 am
Reported On : 15/10/2023 6:25 pm
Report Status : FINAL



HEMATOLOGY

TEST NAME	RESULTS	UNIT	REFERENCE RANGE
ESR			
ESR	35	mm/1hr.	0 - 20

METHOD - WESTERGREN

Result relates to sample tested, Kindly correlate with clinical findings.

----- END OF REPORT -----

Checked By
SHAISTA Q

DR. SMITA RANVEER.
M.B.B.S.M.D. Pathology(Mum)
Consultant Histocytopathologist



Name	: Mrs. LEENA KEDAR	Collected On	: 14/10/2023 10:16 am
Lab ID.	: 170940	Received On	: 14/10/2023 10:26 am
Age/Sex	: 34 Years / Female	Reported On	: 15/10/2023 6:25 pm
Ref By	: SIDDHIVINAYAK HOSPITAL CGHS /ESIS	Report Status	: FINAL



URINE ROUTINE EXAMINATION

TEST NAME	RESULTS	UNIT	REFERENCE RANGE
<u>URINE ROUTINE EXAMINATION</u>			
<u>PHYSICAL EXAMINATION</u>			
VOLUME	25 ml		
COLOUR	Pale yellow	Text	Pale Yellow
APPEARANCE	Clear		Clear
<u>CHEMICAL EXAMINATION</u>			
REACTION	Acidic		Acidic
(methyl red and Bromothymol blue indicator)			
SP. GRAVITY	1.010		1.005 - 1.022
(Bromothymol blue indicator)			
PROTEIN	Absent		Absent
(Protein error of PH indicator)			
BLOOD	Absent		Absent
(Peroxidase Method)			
SUGAR	Absent		Absent
(GOD/POD)			
KETONES	Absent		Absent
(Acetoacetic acid)			
BILE SALT & PIGMENT	Absent		Absent
(Diazonium Salt)			
UROBILINOGEN	Absent		Normal
(Red azodye)			
LEUKOCYTES	Absent	Text	Absent
(pyrrole amino acid ester diazonium salt)			
NITRITE	Absent		Negative
(Diazonium compound With tetrahydrobenzo quinolin 3-phenol)			
<u>MICROSCOPIC EXAMINATION</u>			
RED BLOOD CELLS	Absent	Text	Absent
PUS CELLS	1-3	/ HPF	0 - 5
EPITHELIAL	2-4	/ HPF	0 - 5
CASTS	Absent		

Checked By
SHAISTA Q

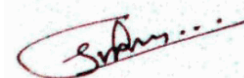

DR. SMITA RANVEER.
M.B.B.S.M.D. Pathology(Mum)
Consultant Histocytopathologist



Name : Mrs. LEENA KEDAR
Lab ID. : 170940
Age/Sex : 34 Years / Female
Ref By : SIDDHIVINAYAK HOSPITAL CGHS /ESIS

Collected On : 14/10/2023 10:16 am
Received On : 14/10/2023 10:26 am
Reported On : 15/10/2023 6:25 pm
Report Status : FINAL



URINE ROUTINE EXAMINATION

TEST NAME	RESULTS	UNIT	REFERENCE RANGE
CRYSTALS	Absent		
BACTERIA	Absent		Absent
YEAST CELLS	Absent		Absent
ANY OTHER FINDINGS	Absent		Absent
REMARK	Result relates to sample tested. Kindly correlate with clinical findings.		
	Result relates to sample tested, Kindly correlate with clinical findings.		
	----- END OF REPORT -----		

Checked By
SHAISTA Q

DR. SMITA RANVEER.
M.B.B.S.M.D. Pathology(Mum)
Consultant Histocytopathologist



Name	: Mrs. LEENA KEDAR	Collected On	: 14/10/2023 10:16 am
Lab ID.	: 170940	Received On	: 14/10/2023 10:26 am
Age/Sex	: 34 Years / Female	Reported On	: 15/10/2023 6:25 pm
Ref By	: SIDDHIVINAYAK HOSPITAL CGHS /ESIS	Report Status	: FINAL



IMMUNO ASSAY

TEST NAME	RESULTS	UNIT	REFERENCE RANGE
<u>TFT (THYROID FUNCTION TEST)</u>			
SPACE		Space	-
SPECIMEN	Serum		
T3	128.8	ng/dl	84.63 - 201.8
T4	9.49	µg/dl	5.13 - 14.06
TSH	4.81	µIU/ml	0.270 - 4.20
T3 (Triiodo Thyronine hormone)	T4 (Thyroxine)	TSH(Thyroid stimulating hormone)	
AGE	RANGE	AGE	RANGES
1-30 days	100-740	1-14 Days	11.8-22.6
1-11 months	105-245	1-2 weeks	9.9-16.6
1-5 yrs	105-269	1-4 months	7.2-14.4
6-10 yrs	94-241	4 -12 months	7.8-16.5
11-15 yrs	82-213	1-5 yrs	7.3-15.0
0.1-2.5			
15-20 yrs	80-210	5-10 yrs	6.4-13.3
0.20-3.0			
		11-15 yrs	5.6-11.7
0.30-3.0			

INTERPRETATION :

TSH stimulates the production and secretion of the metabolically active thyroid hormones, thyroxine (T4) and triiodothyronine (T3), by interacting with a specific receptor on the thyroid cell surface. The synthesis and secretion of TSH is stimulated by Thyrotropin releasing hormone (TRH), in response to low levels of circulating thyroid hormones. Elevated levels of T3 and T4 suppress the production of TSH via a classic negative feedback mechanism. Failure at any level of regulation of the hypothalamic-pituitary-thyroid axis will result in either underproduction (hypothyroidism) or overproduction (hyperthyroidism) of T4 and/or T3.

Result relates to sample tested, Kindly correlate with clinical findings.

----- END OF REPORT -----

Checked By
SHAISTA Q

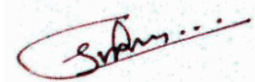

DR. SMITA RANVEER.
M.B.B.S.M.D. Pathology(Mum)
Consultant Histocytopathologist



Name : Mrs. LEENA KEDAR
Lab ID. : 170940
Age/Sex : 34 Years / Female
Ref By : SIDDHIVINAYAK HOSPITAL CGHS /ESIS

Collected On : 14/10/2023 10:16 am
Received On : 14/10/2023 10:26 am
Reported On : 15/10/2023 6:25 pm
Report Status : FINAL



HAEMATOLOGY

TEST NAME	RESULTS	UNIT	REFERENCE RANGE
<u>BLOOD GROUP</u>			
SPECIMEN	WHOLE BLOOD EDTA & SERUM		
* ABO GROUP	'B'		
RH FACTOR	POSITIVE		
Method: Slide Agglutination and Tube Method (Forward grouping & Reverse grouping)			
Result relates to sample tested, Kindly correlate with clinical findings.			
----- END OF REPORT -----			

Checked By
SHAISTA Q

DR. SMITA RANVEER.
M.B.B.S.M.D. Pathology(Mum)
Consultant Histocytopathologist



Name	: Mrs. LEENA KEDAR	Collected On	: 14/10/2023 10:16 am
Lab ID.	: 170940	Received On	: 14/10/2023 10:26 am
Age/Sex	: 34 Years / Female	Reported On	: 15/10/2023 6:25 pm
Ref By	: SIDDHIVINAYAK HOSPITAL CGHS /ESIS	Report Status	: FINAL



***BIOCHEMISTRY**

TEST NAME	RESULTS	UNIT	REFERENCE RANGE
BLOOD UREA (Urease UV GLDH Kinetic)	17.4	mg/dL	13 - 40
BLOOD UREA NITROGEN (Calculated)	8.13	mg/dL	5 - 20
S. CREATININE (Enzymatic)	0.66	mg/dL	0.6 - 1.4
S. URIC ACID (Uricase)	5.00	mg/dL	2.6 - 6.0
S. SODIUM (ISE Direct Method)	139.1	mEq/L	137 - 145
S. POTASSIUM (ISE Direct Method)	3.76	mEq/L	3.5 - 5.1
S. CHLORIDE (ISE Direct Method)	101.9	mEq/L	98 - 110
S. PHOSPHORUS (Ammonium Molybdate)	3.11	mg/dL	2.5 - 4.5
S. CALCIUM (Arsenazo III)	8.90	mg/dL	8.6 - 10.2
PROTEIN (Biuret)	7.52	g/dl	6.4 - 8.3
S. ALBUMIN (BGC)	3.98	g/dl	3.2 - 4.6
S.GLOBULIN (Calculated)	3.54	g/dl	1.9 - 3.5
A/G RATIO calculated	1.12		0 - 2

NOTE BIOCHEMISTRY TEST DONE ON FULLY AUTOMATED (EM 200) ANALYZER.

Result relates to sample tested, Kindly correlate with clinical findings.

----- END OF REPORT -----

Checked By
SHAISTA Q

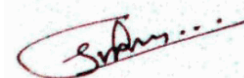

DR. SMITA RANVEER.
M.B.B.S.M.D. Pathology(Mum)
Consultant Histocytopathologist



Name : Mrs. LEENA KEDAR
Lab ID. : 170940
Age/Sex : 34 Years / Female
Ref By : SIDDHIVINAYAK HOSPITAL CGHS /ESIS

Collected On : 14/10/2023 10:16 am
Received On : 14/10/2023 10:26 am
Reported On : 15/10/2023 6:25 pm
Report Status : FINAL



Peripheral smear examination

TEST NAME	RESULTS
SPECIMEN RECEIVED	Whole Blood EDTA
RBC	Normocytic Normochromic
WBC	Total leucocyte count is normal on smear.
	Neutrophils:65 % Lymphocytes:30 % Monocytes:03 % Eosinophils:02 % Basophils:00 %
PLATELET	Adequate on smear.
HEMOPARASITE	No parasite seen.

Result relates to sample tested, Kindly correlate with clinical findings.

----- END OF REPORT -----

Checked By
SHAISTA Q

DR. SMITA RANVEER.
M.B.B.S.M.D. Pathology(Mum)
Consultant Histocytopathologist



Name	: Mrs. LEENA KEDAR	Collected On	: 14/10/2023 10:16 am
Lab ID.	: 170940	Received On	: 14/10/2023 10:26 am
Age/Sex	: 34 Years / Female	Reported On	: 15/10/2023 6:25 pm
Ref By	: SIDDHIVINAYAK HOSPITAL CGHS /ESIS	Report Status	: FINAL



LIVER FUNCTION TEST

TEST NAME	RESULTS	UNIT	REFERENCE RANGE
TOTAL BILLIRUBIN (Method-Diazo)	0.21	mg/dL	0.0 - 2.0
DIRECT BILLIRUBIN (Method-Diazo)	0.16	mg/dL	0.0 - 0.4
INDIRECT BILLIRUBIN Calculated	0.05	mg/dL	0 - 0.8
SGOT(AST) (UV without PSP)	15.8	U/L	0 - 37
SGPT(ALT) UV Kinetic Without PLP (P-L-P)	13.5	U/L	UP to 40
ALKALINE PHOSPHATASE (Method-ALP-AMP)	66.0	U/L	42 - 98
S. PROTIEN (Method-Biuret)	7.52	g/dl	6.4 - 8.3
S. ALBUMIN (Method-BCG)	3.98	g/dl	3.5 - 5.2
S. GLOBULIN Calculated	3.54	g/dl	1.90 - 3.50
A/G RATIO Calculated	1.12		0 - 2

Result relates to sample tested, Kindly correlate with clinical findings.

----- END OF REPORT -----

Checked By
SHAISTA Q

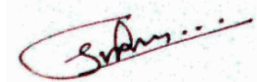

DR. SMITA RANVEER.
M.B.B.S.M.D. Pathology(Mum)
Consultant Histocytopathologist



Name	: Mrs. LEENA KEDAR	Collected On	: 14/10/2023 10:16 am
Lab ID.	: 170940	Received On	: 14/10/2023 10:26 am
Age/Sex	: 34 Years / Female	Reported On	: 15/10/2023 6:25 pm
Ref By	: SIDDHIVINAYAK HOSPITAL CGHS /ESIS	Report Status	: FINAL



BIOCHEMISTRY

TEST NAME	RESULTS	UNIT	REFERENCE RANGE
<u>GLYCOCELATED HEMOGLOBIN (HBA1C)</u>			
HBA1C (GLYCOSALATED HAEMOGLOBIN)	6.2	%	Hb A1c > 8 Action suggested < 7 Goal < 6 Non - diabetic level
AVERAGE BLOOD GLUCOSE (A. B. G.)	131.2	mg/dL	65.1 - 136.3
METHOD Particle Enhanced Immunoturbidimetry			
HbA1c : Glycosylated hemoglobin concentration is dependent on the average blood glucose concentration which is formed progressively and irreversibly over a period of time and is stable till the life of the RBC/erythrocytes.Average Blood Glucose (A.B.G) is calculated value from HbA1c : Glycosylated hemoglobin concentration in whole Blood.It indicates average blood sugar level over past three months.			
<u>BLOOD GLUCOSE FASTING & PP</u>			
BLOOD GLUCOSE FASTING	122.7	mg/dL	70 - 110
BLOOD GLUCOSE PP	126.5	mg/dL	70 - 140

Method (GOD-POD). DONE ON FULLY AUTOMATED ANALYSER (EM200).

1. Fasting is required (Except for water) for 8-10 hours before collection for fasting specimen. Last dinner should consist of bland diet.
2. Don't take insulin or oral hypoglycemic agent until after fasting blood sample has been drawn

Checked By
SHAISTA Q

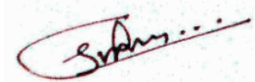

DR. SMITA RANVEER.
M.B.B.S.M.D. Pathology(Mum)
Consultant Histocytopathologist



Name : Mrs. LEENA KEDAR
Lab ID. : 170940
Age/Sex : 34 Years / Female
Ref By : SIDDHIVINAYAK HOSPITAL CGHS /ESIS

Collected On : 14/10/2023 10:16 am
Received On : 14/10/2023 10:26 am
Reported On : 15/10/2023 6:25 pm
Report Status : FINAL



BIOCHEMISTRY

TEST NAME	RESULTS	UNIT	REFERENCE RANGE
-----------	---------	------	-----------------

INTERPRETATION

- Normal glucose tolerance : 70-110 mg/dl
- Impaired Fasting glucose (IFG) : 110-125 mg/dl
- Diabetes mellitus : ≥ 126 mg/dl

POSTPRANDIAL/POST GLUCOSE (75 grams)

- Normal glucose tolerance : 70-139 mg/dl
- Impaired glucose tolerance : 140-199 mg/dl
- Diabetes mellitus : ≥ 200 mg/dl

CRITERIA FOR DIAGNOSIS OF DIABETES MELLITUS

- Fasting plasma glucose ≥ 126 mg/dl
- Classical symptoms + Random plasma glucose ≥ 200 mg/dl
- Plasma glucose ≥ 200 mg/dl (2 hrs after 75 grams of glucose)
- Glycosylated haemoglobin $> 6.5\%$

***Any positive criteria should be tested on subsequent day with same or other criteria.

GAMMA GT 20.0 U/L 5 - 55

Result relates to sample tested, Kindly correlate with clinical findings.

----- END OF REPORT -----

Checked By
SHAISTA Q

DR. SMITA RANVEER.
M.B.B.S.M.D. Pathology(Mum)
Consultant Histocytopathologist

