

11308



भारत सरकार
Government of India



Vijay Singh
Vijay Singh
जन्म तिथि/DOB: 20/05/1992
पुरुष/ MALE

2968 5155 4776

VID : 9135 7772 0726 2419

मेरा आधार, मेरी पहचान

Issue Date: 27/10/2012



भारतीय विशिष्ट पहचान प्राधिकरण
Unique Identification Authority of India



पता:
S/O: Ram Pratap Singh, ward no.24, charan
ki dhani, parasrampura, Parasrampura,
Jhunjhunun,
Rajasthan - 333308

Address:
S/O: Ram Pratap Singh, ward no.24, charan
ki dhani, parasrampura, Parasrampura,
Jhunjhunun,
Rajasthan - 333308

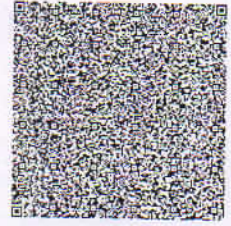

2968 5155 4776

VID : 9135 7772 0726 2419

1947 | help@uidai.gov.in | www.uidai.gov.in

Download Date: 23/09/2022

Handwritten signature
9660910326

**Rajasthan Diagnostic &
Medical Research Centre
Jhunjhunu**



RAJASTHANI DIAGNOSTIC & MRI CENTRE

FULLY COMPUTERISED PATHOLOGY LABORATORY

MRI

CT SCAN

TMT

SONOGRAPHY

X-RAY

ECG

MAMOGRAPHY

NAME	VIJAY SINGH	AGE-	SEX: M
REF/BY:	BOB MEDICAL HEALTH CHECK-UP	DATE	25-Jun-23

ULTRASONOGRAPHY WHOLE ABDOMEN

Liver: is normal in size, shape and echotexture. No IHBR dilatation is seen. No focal mass seen. Portal vein and hepatic veins are normal in diameter. Common bile duct is normal in diameter and lumen is clear

Gall bladder: is normal in size shape, location with echo free lumen. Wall thickness is normal. No echogenic shadow suggestive of calculus is seen. No focal mass or lesion is seen.

Pancreas: is normal in size, shape and echotexture. No focal mass or lesion is detected. Pancreatic duct is not dilated.

Rt. Kidney: is normal in size, shape, position and echotexture. Corticomedullary differentiation is well maintained. No evidence of definite calculus/ hydronephrosis is seen.

Lt. Kidney: is normal in size, shape, position and echotexture. Corticomedullary differentiation is well maintained. No evidence of definite calculus/ hydronephrosis is seen.

Spleen: is normal in size, regular in shape and echo texture. No focal lesion is seen. Splenic vessels are normal.

Urinary Bladder: is partially distended. No focal mass is seen. No echogenic shadow suggestive of calculus is seen.

Prostate: is normal in size, regular in shape and outline. Capsule is intact. No evidence of ascites is seen. No significant Lymphadenopathy is seen. No obvious bowel pathology is seen. Retroperitoneum including aorta, IVC are unremarkable.

IMPRESSION:

❖ NORMAL SONOGRAPHY STUDY

Advised: clinicopathological correlation

DR. ANUSHA MAHALAWAT
MD RADIODIAGNOSIS



आपातकालीन सेवार्

THIS REPORT IS NOT VALID FOR MEDICO LEGAL PURPOSE





Vijay Singh

20.05.1992
31 Years

Male

25.06.2023 17:41:11
RAJASTHANI DIAGNOSTICS CENTRE
JHUNJHUNU RAJ

Technician:
Ordering Ph.:
Referring Ph.:
Attending Ph.:

QRS : 90 ms
QT / QTcBaz : 358 / 351 ms
PR : 156 ms
P : 102 ms
RR / PP : 1030 / 1034 ms
P / QRS / T : 81 / 71 / 68 degrees

Sinus bradycardia
Otherwise normal ECG

Location:
Order Number:
Visit:
Indication:
Medication 1:
Medication 2:
Medication 3:

Room:

58 bpm
- / - mmHg

B.S.
Rajasthani Diagnostic & Medical Referral Centre
Jhunjhunu

[Handwritten Signature]

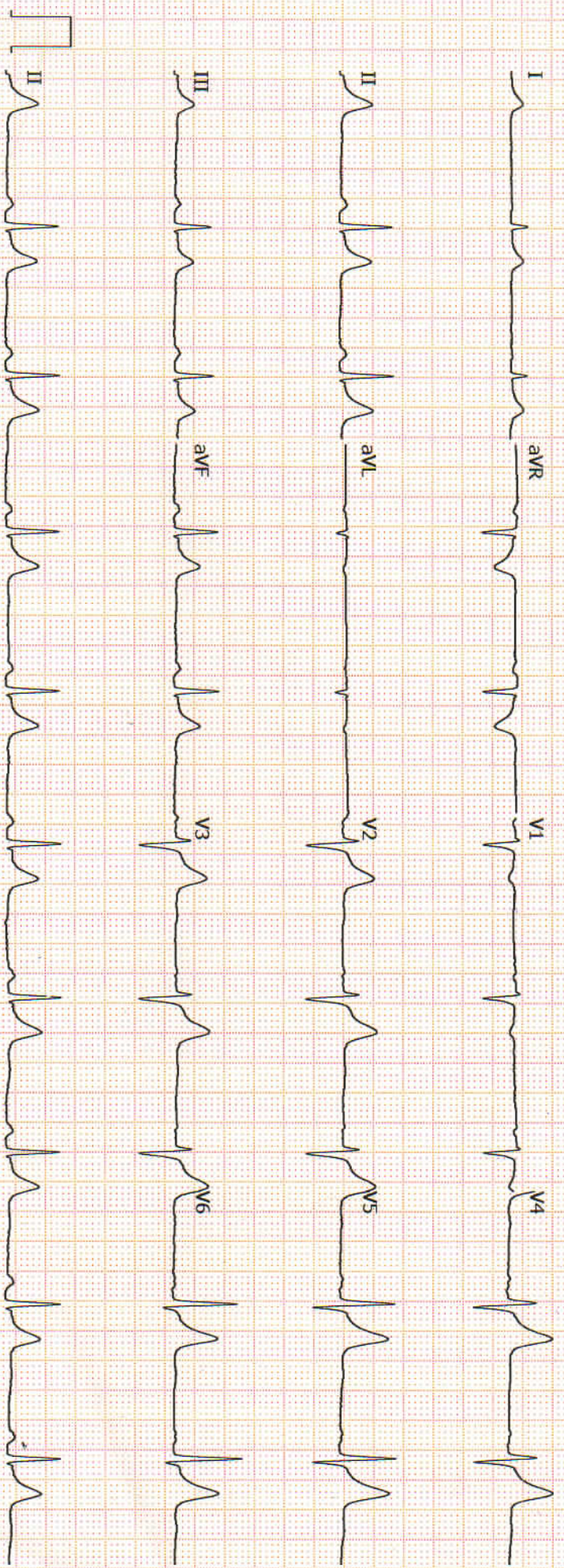

GE MAC2000 1.1 12SL™ V241 25 mm/s 10 mm/mV ADS 0.56-20 Hz 50 Hz Unconfirmed 4x2.5x3_25_R1 1/1



RAJASTHANI DIAGNOSTIC & MRI CENTRE

FULLY COMPUTERISED PATHOLOGY LABORATORY

MRI

CT SCAN

TMT

SONOGRAPHY

X-RAY

ECG

MAMOGRAPHY

Hematology Analysis Report

First Name: VIJAY SINGH
Last Name:
Gender: Male
Age: 31 Year

Sample Type:
Department:
Med Rec. No.: 66828

Sample ID: 3
Test Time: 25/06/2023 08:55
Diagnosis:

Parameter	Result	Ref. Range	Unit
1 WBC	4.39	4.00-10.00	10 ³ /uL
2 Neu%	46.9 L	50.0-70.0	%
3 Lym%	39.3	20.0-40.0	%
4 Mon%	10.3	3.0-12.0	%
5 Eos%	2.9	0.5-5.0	%
6 Bas%	0.6	0.0-1.0	%
7 Neu#	2.05	2.00-7.00	10 ³ /uL
8 Lym#	1.73	0.80-4.00	10 ³ /uL
9 Mon#	0.45	0.12-1.20	10 ³ /uL
10 Eos#	0.13	0.02-0.50	10 ³ /uL
11 Bas#	0.03	0.00-0.10	10 ³ /uL
12 RBC	3.75 L	4.00-5.50	10 ⁶ /uL
13 HGB	11.5 L	12.0-16.0	g/dL
14 HCT	31.5 L	40.0-54.0	%
15 MCV	84.1	80.0-100.0	fL
16 MCH	30.6	27.0-34.0	pg
17 MCHC	36.3 H	32.0-36.0	g/dL
18 RDW-CV	13.6	11.0-16.0	%
19 RDW-SD	47.0	35.0-56.0	fL
20 PLT	126	100-300	10 ³ /uL
21 MPV	11.0	6.5-12.0	fL
22 PDW	16.8	9.0-17.0	fL
23 PCT	0.138	0.108-0.282	%
24 P-LCR	46.0 H	11.0-45.0	%
25 P-LCC	58	30-90	10 ³ /uL

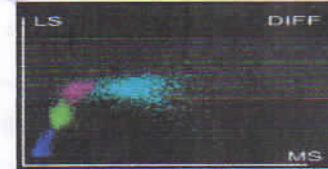
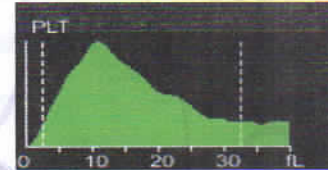
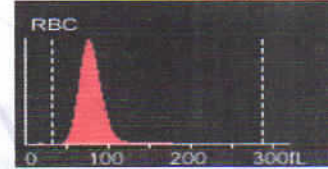

Dr. Mamta Khuteta
M D. (Path.)
RMC No. : 4720/16260

Submitter: Operator: admin Approver:
Draw Time: 25/06/2023 08:55 Received Time: 25/06/2023 08:55 Validated Time:
Report Time: Remarks:

*The Report is responsible for this sample only. If you have any questions, please contact us in 24 hours



आपातकालीन सेवाएं

THIS REPORT IS NOT VALID FOR MEDICO LEGAL PURPOSE



B-110, Indra Nagar, Jhunjhunu (Raj.) Ph. No. 01592-294977



RAJASTHANI DIAGNOSTIC & MRI CENTRE

FULLY COMPUTERISED PATHOLOGY LABORATORY

MRI

CT SCAN

TMT

SONOGRAPHY

X-RAY

ECG

MAMOGRAPHY



Laboratory Report

Name : VIJAY SINGH
Age : 31 Gender : MALE
Ref. By Dr : MEDI WHEELFULLY BODY HEALTH CHEKEP

Sr. Number : 66828
Invoice Date : 25-06-2023 08:49 AM
Invoice Number : 3754
Registration No.: 5977
Sample On : 25-06-2023 08:49 AM
Report On : 25-06-2023 04:29 PM

Test Name	Observed Values	Reference Intervals	Units
ESR (Erythrocyte Sedimentation Rate)	10	0-20	mm/hr
BLOOD GROUPING (ABO & Rh)	B+ Positive		

HbA1c(Glycosylated hemoglobin)

Test Name	Observed Values	Reference Intervals	Units
HbA1c(Glycosylated hemoglobin)(Tech. :- HPLC (D-10 Bio-Rad))	4.90	< 6.50 Non-Diabetic 6.50 - 7.00 Very Good Control 7.01 - 8.00 Adequate Control 8.01 - 9.00 Suboptimal Control 9.01 - 10.00 Diabetic Poor Control > 10.00 Very Poor Control	%
eAG (Estimated Average Glucose)(Tech. :- Calculated)	93.93	90 - 120 Very Good Control 121 - 150 Adequate Control 151 - 180 Suboptimal Control 181 - 210 Poor Control > 211 Very Poor Control	mg/dL

Method : Fluorescence Immunoassay Technology(Erba^(R) Mannheim-EM-200)

Sample Type : EDTA Blood

Remarks :

Glycosylated Hemoglobin Testing is Recommended for both (a) Checking Blood Sugar Control in People who might be Pre-Diabetic. (b) Monitoring Blood Sugar Control in patients in more elevated levels, termed Diabetes Mellitus. The American Diabetic Association suggests that the Glycosylated Hemoglobin Test be Performed atleast Two Times in Year in Patients with Diabetes that are meeting Treatment Goals (and That have stable glycemic Control) and Quarterly in Patients with Diabetes whos therapy has changed or that are not meeting Glycemic Goals.

Glycosylated Hemoglobin measurement is not appropriate where there has been change in diet or Treatment within 6 Weeks. Hence people with recent Blood Loss, Hemolytic Anemia, or Genetic Differences in the Hemoglobin Molecule (Hemoglobinopathy) such as Sickle-cell Disease and other Conditions, as well as those that have donated Blood recently, are not suitable for this Test.

Nida
Dr. NIDA FAHMI
M.D.S. Pathology
Reg. No. A-4048

24/7
EMERGENCY SERVICE

TECHNOLOGIST

Mamta Khute
Dr. Mamta Khute
M.D. (Path.)
RMC No. 16260



PATHOLOGIST

* This Reports is Not Valid For **THIS REPORT IS NOT VALID FOR MEDICAL LEGAL PURPOSE** not our responsibility.

* No part of this report should be reproduced for any purpose. * Interpret result after considering Age, sex effect of drug and other relevant factor.

B-110, Indra Nagar, Jhunjhunu (Raj.) Ph. No. 01592-294977



RAJASTHANI DIAGNOSTIC & MRI CENTRE

FULLY COMPUTERISED PATHOLOGY LABORATORY

MRI

CT SCAN

TMT

SONOGRAPHY

X-RAY

ECC

MAMOGRAPHY



Laboratory Report

Name : VIJAY SINGH
Age : 31 Gender : MALE
Ref. By Dr : MEDI WHEELFULLY BODY HEALTH CHEKEP

Sr. Number : 66828
Invoice Date : 25-06-2023 08:49 AM
Invoice Number : 3754
Registration No.: 5977
Sample On : 25-06-2023 08:49 AM
Report On : 25-06-2023 04:29 PM

Test Name	Observed Values	Reference Intervals	Units
Blood Sugar PP	106.00	70--140	mg/dL
Blood Sugar Fasting	86.00	70--110	mg/dL

RENAL FUNCTION TEST

Test Name	Observed Values	Reference Intervals	Units
Blood Urea	36.00	10--45	mg/dL
Creatinine	1.02	0.4--1.4	mg/dL
Uric Acid	5.12	3.6--7.2	mg/dL
Calcium	10.65	8.5--11	mg/dL
Gamma glutamyl transferase (GGT)	31.00	< 50	U/L

Nida
Dr. NIDA FAHMI
M.D.S. Pathology
Reg. No. A-2042

24/7
EMERGENCY SERVICE

TECHNOLOGIST

आपातकालीन सेवाएँ

Mamta Khutele
Dr. Mamta Khutele
M.D. (Path.)
TMC No. 16260



PATHOLOGIST

This Reports is Not Valid For MEDICAL LEGAL PURPOSES not our responsibility.

* No part of this report should be reproduced for any purpose. * Interpret result after considering Age, sex effect of drug and other relevant factor.

B-110, Indra Nagar, Jhunjhunu (Raj.) Ph. No. 01592-294977



RAJASTHANI DIAGNOSTIC & MRI CENTRE

FULLY COMPUTERISED PATHOLOGY LABORATORY

MRI

CT SCAN

TMT

SONOGRAPHY

X-RAY

ECG

MAMOGRAPHY



Laboratory Report

Name : VIJAY SINGH
Age : 31 Gender : MALE
Ref. By Dr : MEDI WHEELFULLY BODY HEALTH CHEKEP

Sr. Number : 66828
Invoice Date : 25-06-2023 08:49 AM
Invoice Number : 3754
Registration No.: 5977
Sample On : 25-06-2023 08:49 AM
Report On : 25-06-2023 04:29 PM

Liver Function Test

Test Name	Observed Values	Reference Intervals	Units
S.G.O.T.	32.00	0--40	U/L
S.G.P.T.	24.00	0--40	U/L
Bilirubin(Total)	0.92	0.1--1.4	mg/dL
Bilirubin(Direct)	0.18	0--0.3	mg/dL
Bilirubin(Indirect)	0.74	0.1--0.9	mg/dL
Total Protein	7.08	6--8	mg/dL
Albumin	3.90	3.5--5	mg/dL
Globulin	3.18	3--4.5	mg/dL
A/G Ratio	1.23	0.5 -- 2.65	g/dL
Alkaline Phosphatase	163.00	108--306	U/L

LIPID PROFILE COMPLETE

Test Name	Observed Values	Reference Intervals	Units
Cholesterol	165.00	110--200	mg/dL
HDL Cholesterol	42.00	35--70	mg/dL
Triglycerides	139.00	40--170	mg/dL
LDL Cholesterol	95.20	0--150	mg/dL
VLDL Cholesterol	27.80	0--35	mg/dL
TC/HDL Cholestrol Ratio	3.93	2.5--5	Ratio
LDL/HDL Ratio	2.27	1.5--3.5	Ratio

Dr. NIDA FAHMI
Dr. NIDA FAHMI
M.D.S. Pathology
Reg. No. A-4048

24/7
EMERGENCY SERVICE

TECHNOLOGIST

Dr. Mamta Khuteta
Dr. Mamta Khuteta
M.D. (Path.)
RMC No. 16260



आपत्कालीन सेवा

This Reports is Not Valid For MEDICAL LEGAL PURPOSE

* No part of this report should be reproduced for any purpose. * Interpret result after considering Age, sex effect of drug and other relevant factor.

B-110, Indra Nagar, Jhunjhunu (Raj.) Ph. No. 01592-294977



RAJASTHANI DIAGNOSTIC & MRI CENTRE

FULLY COMPUTERISED PATHOLOGY LABORATORY

MRI

CT SCAN

TMT

SONOGRAPHY

X-RAY

ECG

MAMOGRAPHY



Laboratory Report

Name : VIJAY SINGH
Age : 31 Gender : MALE
Ref. By Dr : MEDI WHEELFULLY BODY HEALTH CHEKEP

Sr. Number : 66828
Invoice Date : 25-06-2023 08:49 AM
Invoice Number : 3754
Registration No.: 5977
Sample On : 25-06-2023 08:49 AM
Report On : 25-06-2023 04:29 PM

T3,T4,TSH (THYROID PROFILE)

Test Name	Observed Values	Reference Intervals	Units
T3 (Total Triiodothyronine)	0.80	0.5--1.5 ng/mL	ng/mL
T4 (Total Thyroxine)	8.72	4.60-12.5 µg/dL	µg/dL
TSH (Thyroid Stimulating Hormone)	0.99	0.35 -- 5.5 µIU/mL	µIU/mL

Interpretation of TSH :-

Children

3.20 - 34.6 µIU/mL
0.70 - 15.4 µIU/mL
0.70 - 9.10 µIU/mL
0.70 - 6.40 µIU/mL

Pregnancy

1- 2 Days 0.30 - 4.50 µIU/mL 1st Trimester
3 - 4 Days 0.50 - 4.60 µIU/mL 2nd Trimester
15 Days - 5 Months 0.80 - 5.20 µIU/mL 3rd Trimester

5 Months - 20 Years Interpretation of TSH :- Sample Type : Serum

Test Performed by:-

Fully Automated Chemi Luminescent Immuno Assay (ARCHITECT- i1000 PLUS) Abbott USA

Remarks :

Primary malfunction of the Thyroid gland may result in excessive (hyper) or Low (hypo) release of T3 or T4. In addition, as TSH directly affect thyroid function, malfunction of the pituitary or the hypothalamus influences the thyroid gland activity.

Disease in any portion of the thyroid-pituitary-hypothalamus system may influence the level of T3 and T4 in the blood, in Primary Hypothyroidism, TSH levels are significantly elevated, while in secondary and tertiary hypothyroidism, TSH levels may be low. In addition, in Euthyroid sick syndrome, multiple alterations in serum thyroid function test findings have been recognized.

24/7
EMERGENCY SERVICE

Dr. NIDA FAHMI
M.D.S. Pathology
Reg. No. A-4048

TECHNOLOGIST

आपातकालीन सेवक

This Reports is Not Valid For MEDICO LEGAL PURPOSE

* No part of this report should be reproduced for any purpose. * Interpret result after considering Age,sex effect of drug and other relevant factor.

B-110, Indra Nagar, Jhunjhunu (Raj.) Ph. No. 01592-294977

Mamta Khute
Dr. Mamta Khute
M.D. (Path.)
RMC No. 16260

PATHOLOGIST



RAJASTHANI DIAGNOSTIC & MRI CENTRE

FULLY COMPUTERISED PATHOLOGY LABORATORY

MRI

CT SCAN

TMT

SONOGRAPHY

X-RAY

ECG

MAMOGRAPHY



Laboratory Report

Name : VIJAY SINGH
Age : 31 Gender : MALE
Ref. By Dr : MEDI WHEELFULLY BODY HEALTH CHEKEP

Sr. Number : 66828
Invoice Date : 25-06-2023 08:49 AM
Invoice Number : 3754
Registration No.: 5977
Sample On : 25-06-2023 08:49 AM
Report On : 25-06-2023 04:29 PM

URINE COMPLETE

Test Name	Observed Values	Reference Intervals	Units
PHYSICAL			
Quantity	20		ml
Colour	Yellow		
Appearance / Transparency	Clear		
Specific Gravity	1.020		
PH	6.0	4.5-6.5	
CHEMICAL			
Reaction	Acidic		
Albumin	Trace		
Urine Sugar	Nil		
MICROSCOPIC			
Red Blood Cells	Nil		/h.p.f.
Pus Cells	2-3		/h.p.f.
Epithelial Cells	0-1		/h.p.f.
Crystals	Nil		/h.p.f.
Casts	Nil		/h.p.f.
Bactria	Nil		/h.p.f.
Others			/h.p.f.
Test Name	Observed Values	Reference Intervals	Units
URINE SUGAR FASTING	Nil		
URINE SUGAR PP	Nil		

<<< END OF REPORT >>>

24/7
EMERGENCY SERVICE

Dr. NIDA FAHMI
M.D.S. Pathology
Reg. No. A-4048

TECHNOLOGIST

आपातकालीन सेवा

This Reports is Not Valid For **THIS REPORT IS NOT VALID FOR MEDICAL LEGAL PURPOSE** not our responsibility.

* No part of this report should be reproduced for any purpose. * Interpret result after considering Age, sex, effect of drug and other relevant factor.

B-110, Indra Nagar, Jhunjhunu (Raj.) Ph. No. 01592-294977

Mamta Khuteta
Dr. Mamta Khuteta
M.D. (Path.)
BMC No. 146260



PATHOLOGIST



RAJASTHANI DIAGNOSTIC & MRI CENTRE

FULLY COMPUTERISED PATHOLOGY LABORATORY

MRI

CT SCAN

TMT

SONOGRAPHY

X-RAY

ECG

MAMOGRAPHY

NAME : VIJAY SINGH	AGE 31 /SEX M
REF. BY : BOB HEALTH CHECK UP	DATE: 25.06.2023

X-RAY CHEST PA

- Both lung fields appear normal in under view
- No e/o consolidation or cavitations is seen.
- Both costo-phrenic angles appear clear.
- Cardiac size is within normal limits.
- Both domes of diaphragm appear normal.
- Bony thoracic cage & soft tissue shadow appear normal.

IMPRESSION :- NORMAL X-RAY CHEST (PA)

DR. UMMED SINGH RATHORE
MD RADIODIAGNOSIS
RMC NO. - 34498/24812



आपातकालीन सेवाएं

THIS REPORT IS NOT VALID FOR MEDICO LEGAL PURPOSE





10470 (bobE41241) / VIJAY SINGH / 31 Yrs / M / 178 Cms / 65 Kg Date: 25-Jun-2023 Technician : MANISH Examined By:

Stage	Time	Duration	Belt Speed (mph)	Elevation	METs	Rate	% THR Achieved	BP	RPP	PVC	Comments
Supine	01:11	1:11	00.0	00.0	01.0	090	48 %	130/86	117	00	
Standing	02:16	1:05	00.0	00.0	01.0	089	47 %	130/86	115	00	
HV	03:16	1:01	00.0	00.0	01.0	085	45 %	130/86	110	00	
Warm Up	04:16	1:01	00.0	00.0	01.0	093	49 %	130/86	120	00	
EXStart	05:16	1:01	01.0	00.0	01.0	099	52 %	132/88	130	00	
BRUCE Stage 1	08:16	3:00	01.7	10.0	04.7	114	60 %	134/90	152	00	
BRUCE Stage 2	11:16	3:00	02.5	12.0	07.1	149	79 %	136/92	202	00	
PeakEx	12:30	1:14	03.4	14.0	08.4	162	86 %	136/92	220	00	
Recovery	14:29	2:00	00.0	00.0	01.0	115	61 %	132/88	151	00	
Recovery	16:29	4:00	00.0	00.0	01.0	110	58 %	130/86	143	00	
Recovery	17:35	5:06	00.0	00.0	01.0	097	51 %	130/86	126	00	

Findings :

Exercise Time : 07:14
 Max HR Attained : 162 bpm 86% of Target 189
 Max BP Attained : (Sys) 136/92
 Max Workload Attained : 8.4 Fair response to induced stress
 Max ST Dep Lead & Value : V1 & -1.1 mm in EXstart mm
 Test Objective : BOB HEALTH CHECK UP
 History : No
 Test End Reasons : Test Complete

Report :

(GENZ:14190403)(R)/Allengers

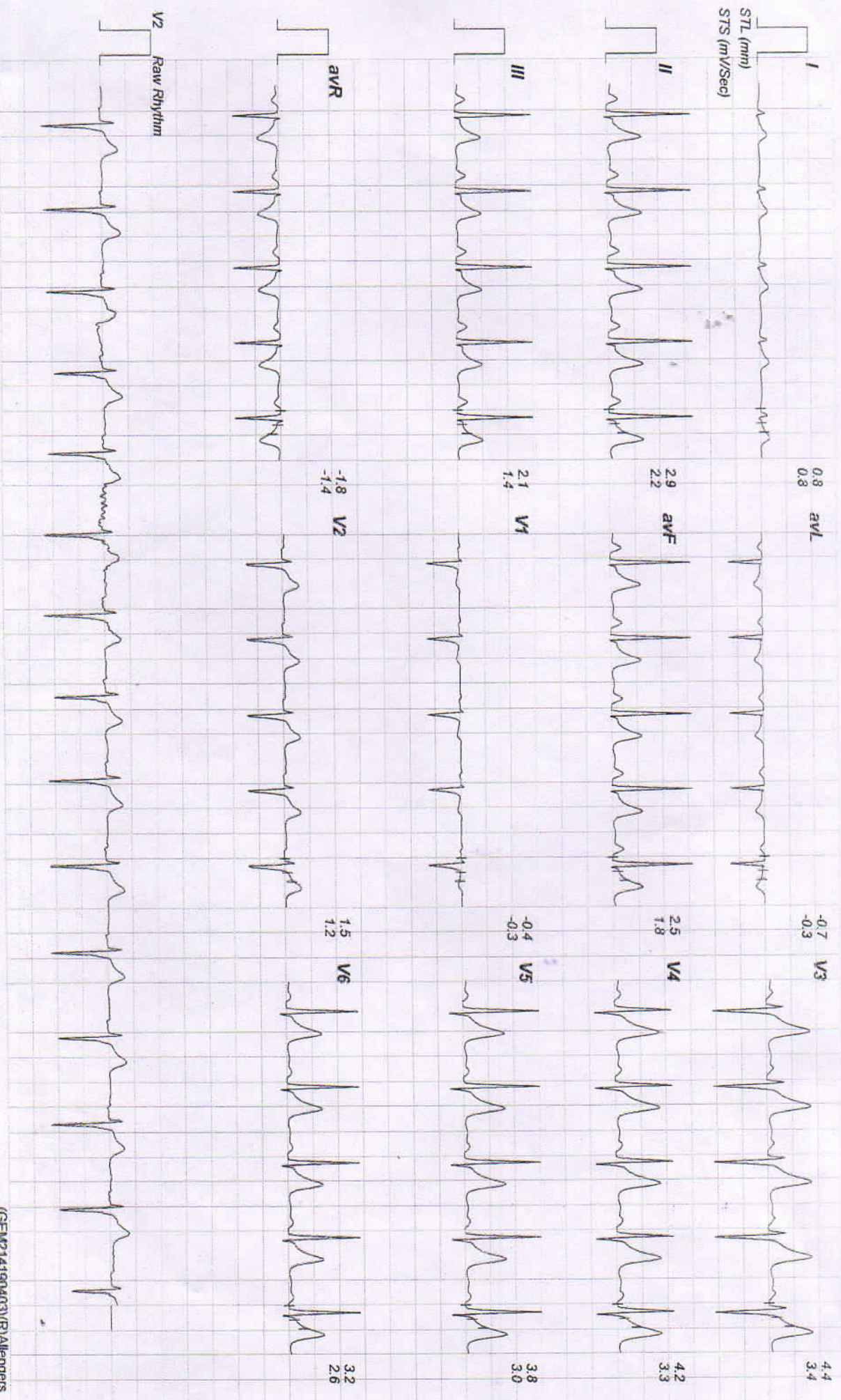

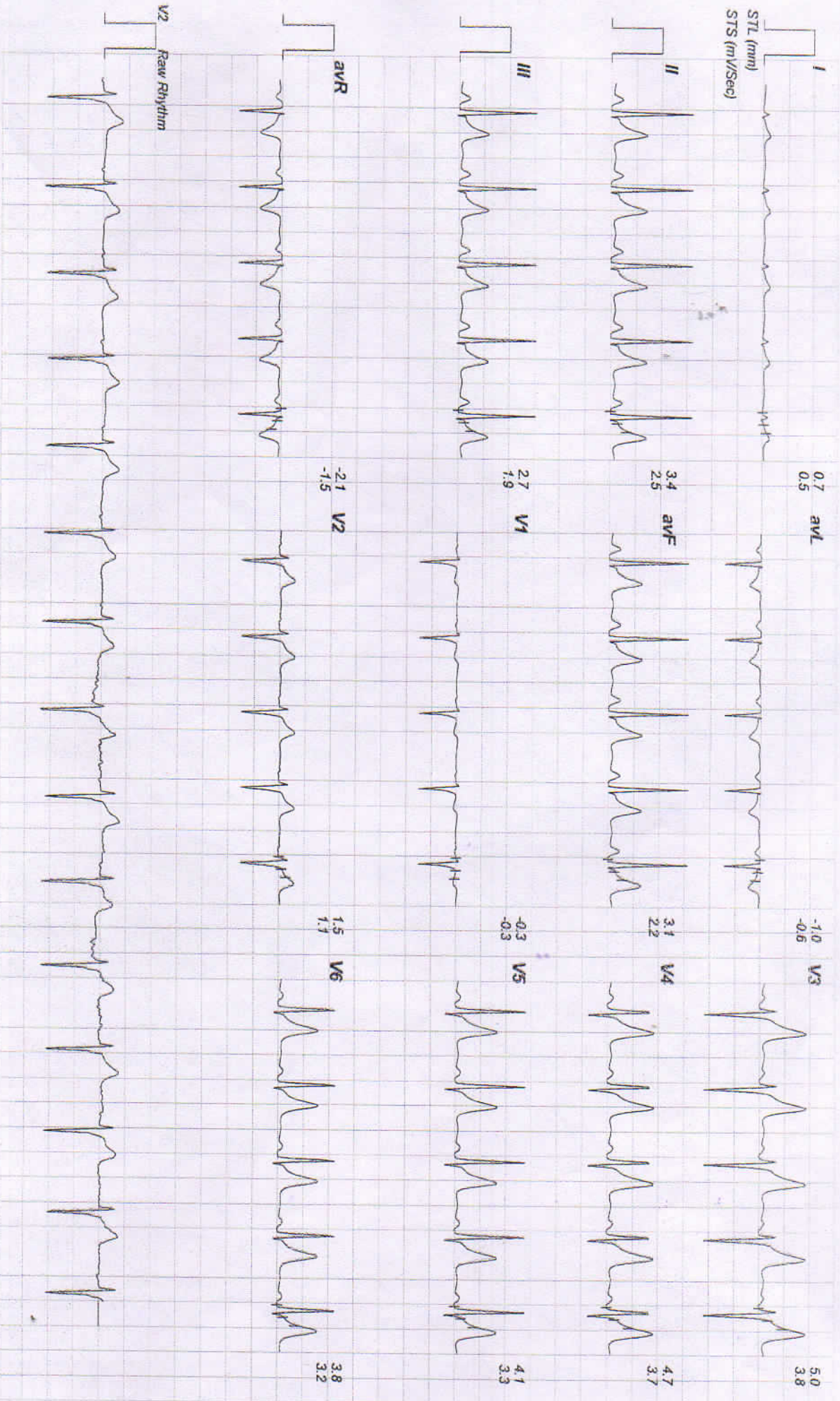



10470 / VIJAY SINGH / 31 Yrs / Male / 178 Cm / 65 Kg

Date: 25 - 06 - 2023 05:45:44 PM METS : 01.00 HR : 85 Target HR : 44% of 189 BP : 130/86 Post J @80mSec EXTime : 03:16 0.0 mph Grade : 00.00 % 25 mm/Sec. 1.0 Cm/mV

HV



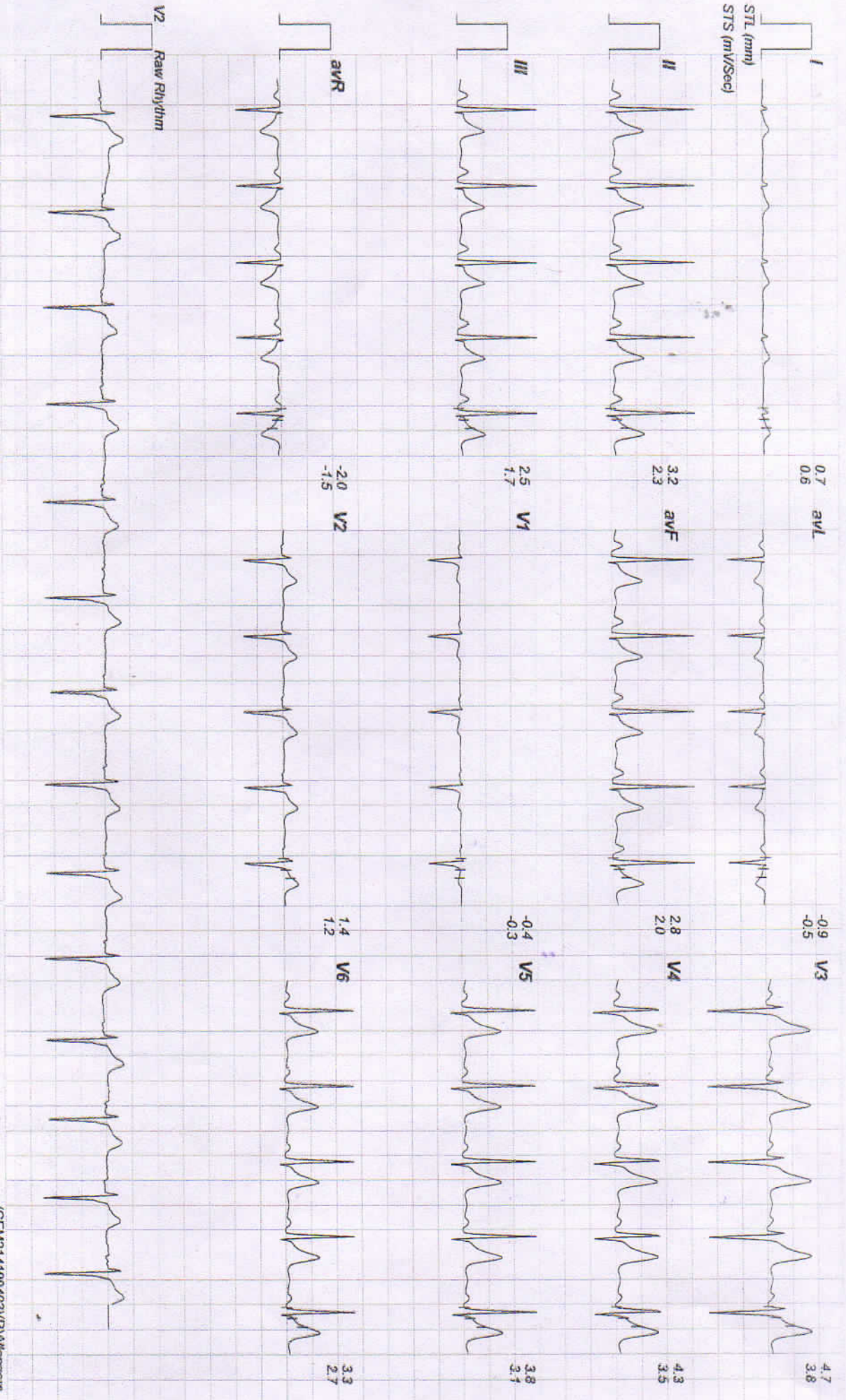

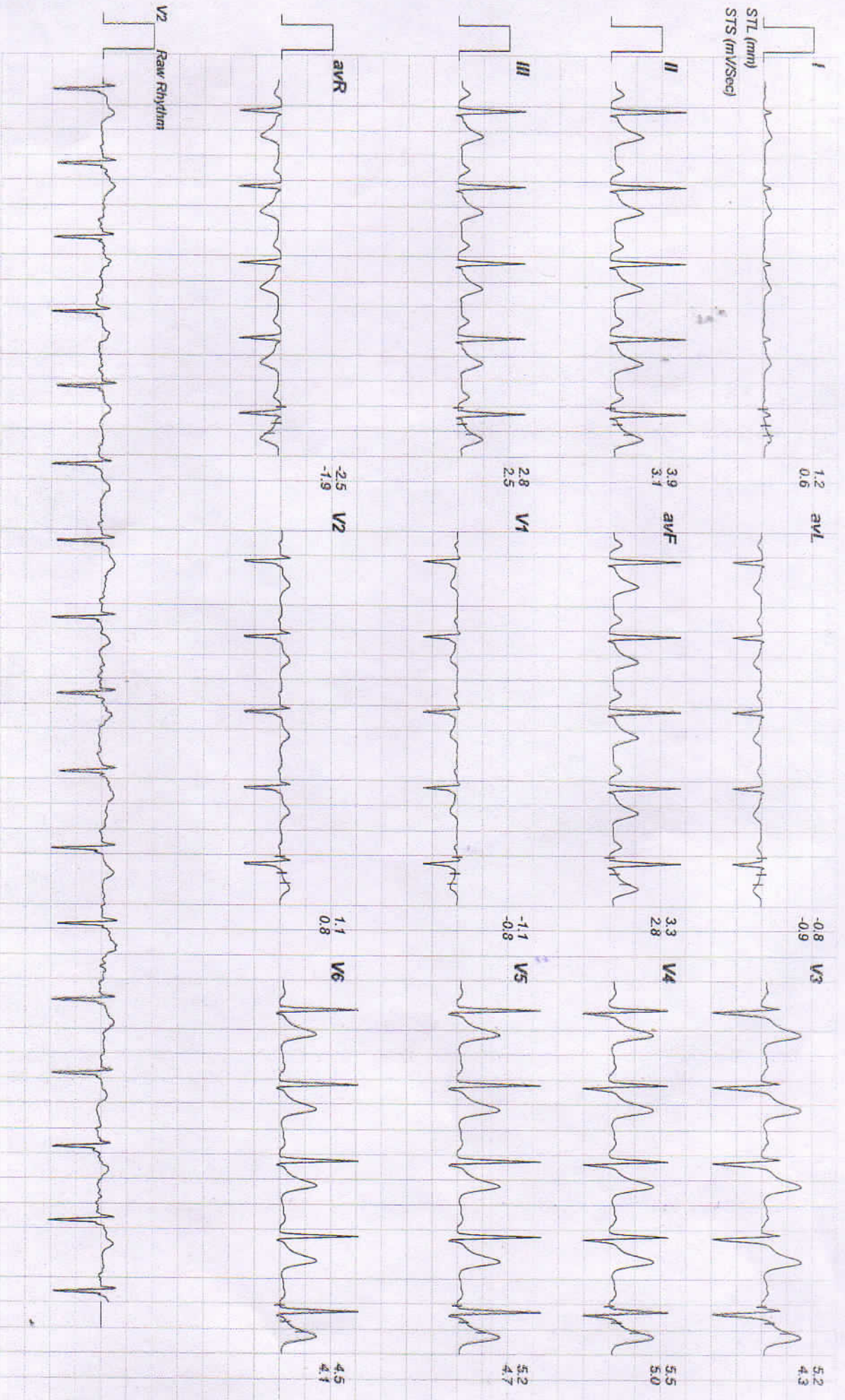

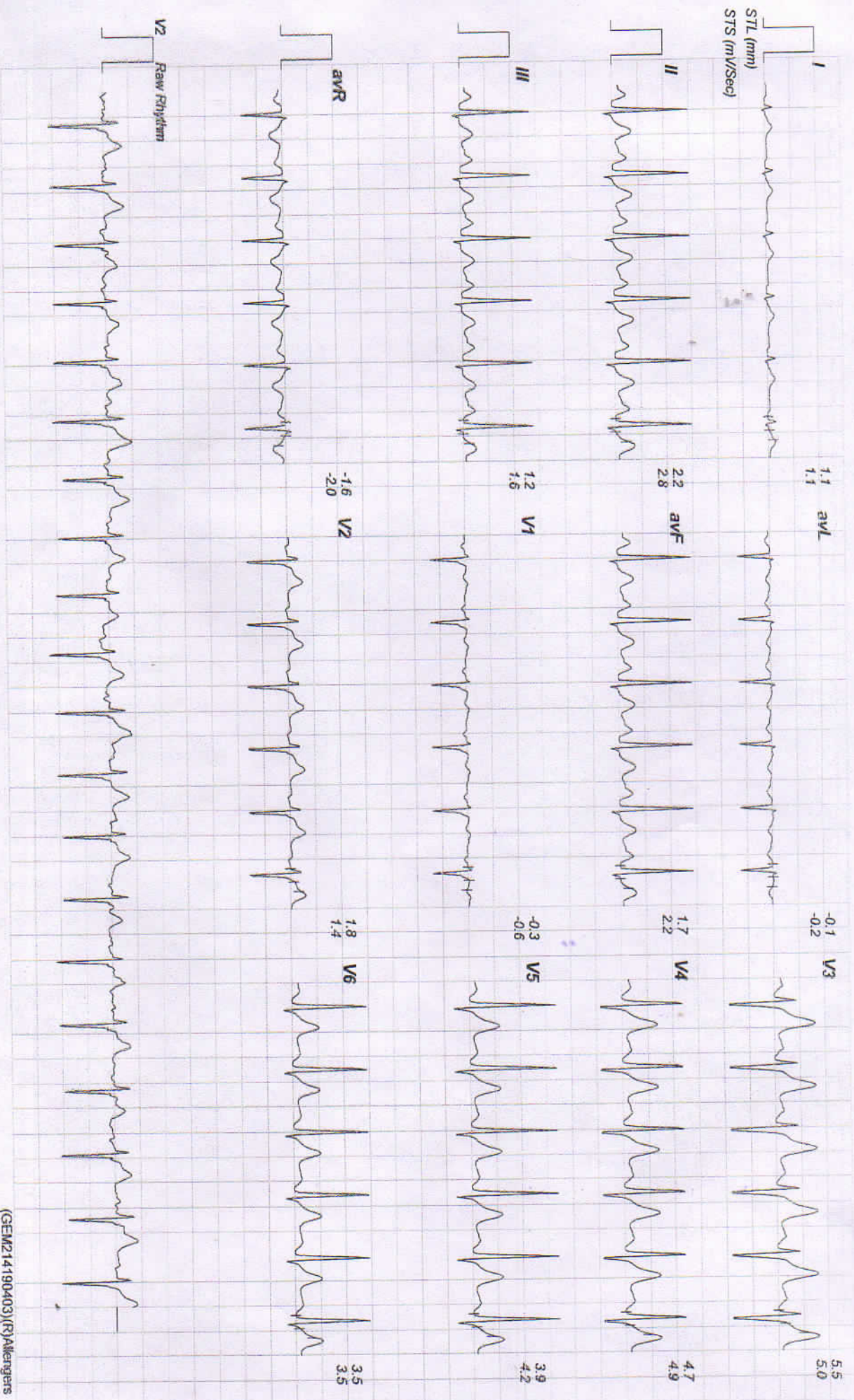



10470 / VIJAY SINGH / 31 Yrs / Male / 178 Cm / 65 Kg

Date: 25 - 06 - 2023 05:45:44 PM METS : 07.10 HR : 149 Target HR : 78% of 189 BP : 136/92 Post J @60mSec ExTime : 06:00 2.5 mph Grade : 12.00 % 25 mm/Sec. 1.0 Cm/mV

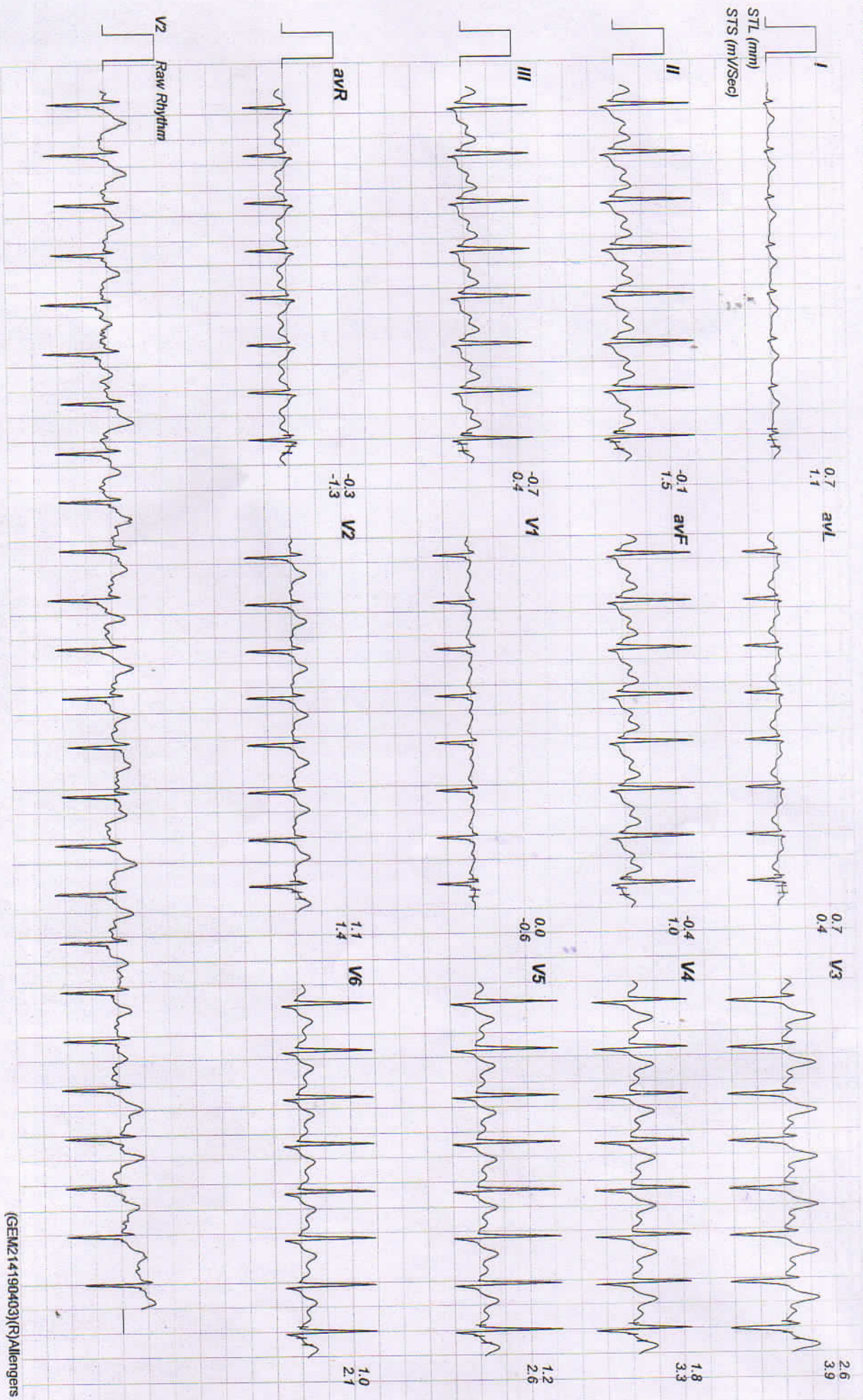



10470 / VIJAY SINGH / 31 Yrs / Male / 178 Cm / 65 Kg

Date: 25 - 06 - 2023 05:45:44 PM

MEts : 08.40

HR : 162

Target HR : 85% of 189

BP : 136/92

Post J @60mSec

EXTime : 07:14

3.4 mph

Grade : 14.00 %

25 mm/Sec. 1.0 Cm/mV

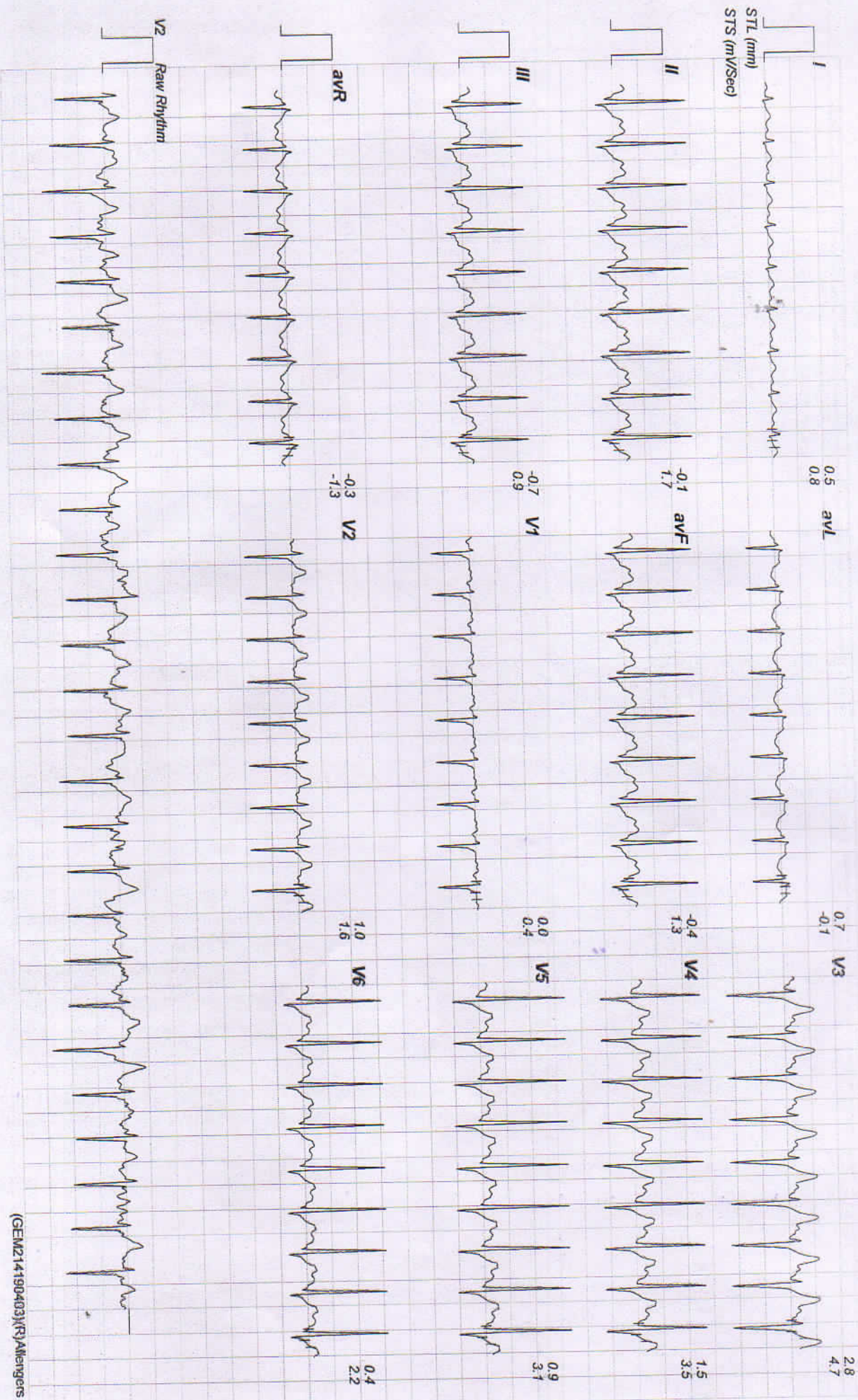



10470 / VIJAY SINGH / 31 Yrs / Male / 178 Cm / 65 Kg

Date: 25 - 06 - 2023 05:45:44 PM

METs : 01.00

HR : 115

Target HR : 60% of 189

BP : 132/88

Post J @70mSec

ExTime : 07:14

0.0 mph

Grade : 00.00 %

25 mm/Sec: 1.0 Cm/mV

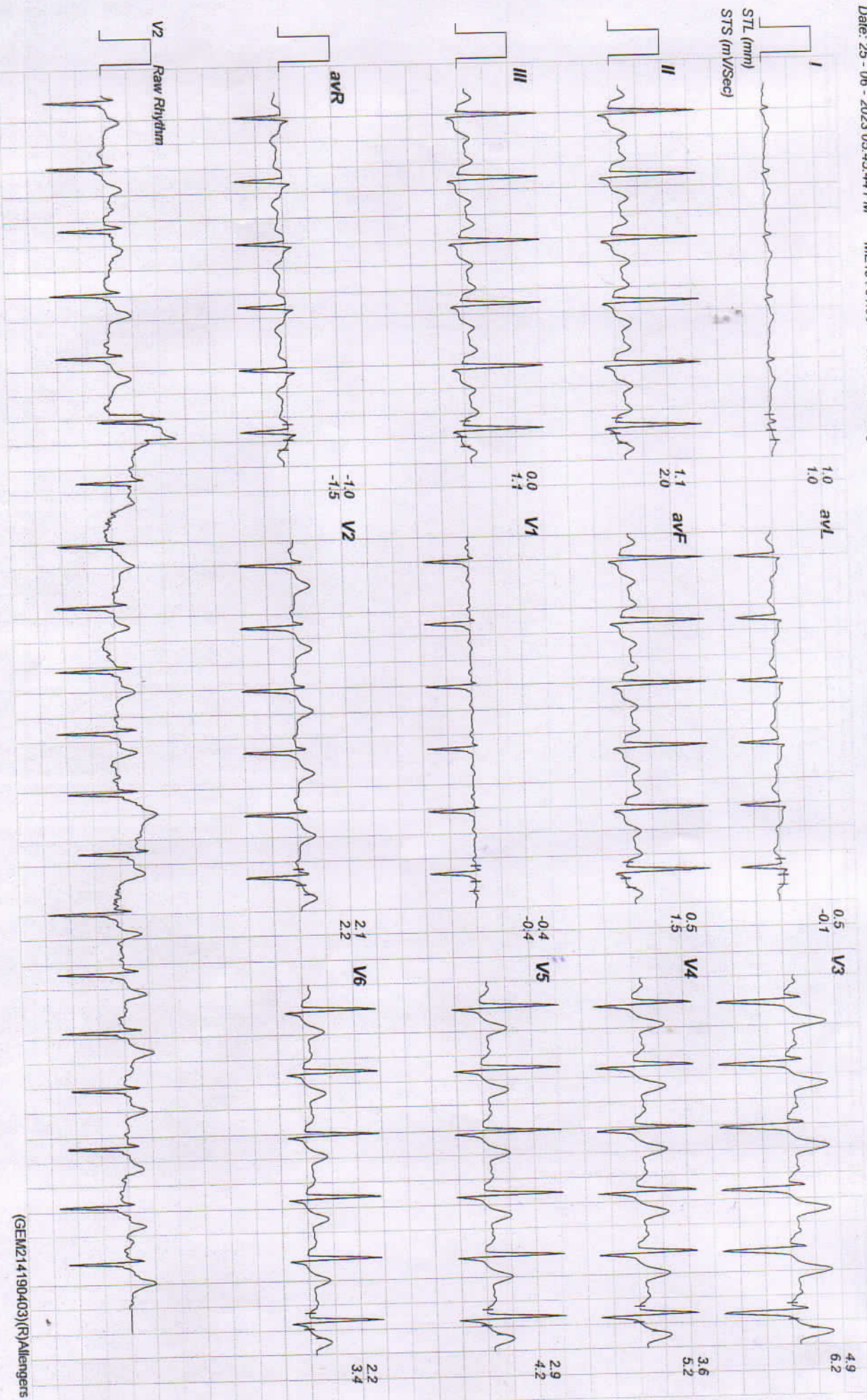



10470 / VIJAY SINGH / 31 YRS / Male / 178 Cm / 65 Kg

Date: 25 - 06 - 2023 05:45:44 PM METs : 01.00 HR : 110 Target HR : 58% of 189 BP : 130/86 Post J @60mSec ExTime : 07:14 0.0 mph Grade : 00.00 % 25 mm/Sec. 1.0 Cm/mV

