

भारत निर्वाचन आयोग  
ELECTION COMMISSION OF INDIA  
मतदाता फोटो पहचान पत्र - ELECTOR PHOTO IDENTITY CARD

ZRE1145630



नाम: ज्योति वर्मा  
NAME: JYOTI VERMA  
पिता का नाम: बलबीर वर्मा  
FATHER'S NAME: BALBEER VERMA

लिंग / Sex : स्त्री / FEMALE  
जन्मतिथि / आयु  
Date of Birth / Age : 13-02-1997 / 20 Years  
पता : न.क. 584, जोगियों का मोहल्ला, मण्डरेला, हाव-जण्डेला,  
महसील-चिरावा, जिला-जुनजुनु-333025 (राजस्थान)  
Address : H.No.584, JOGIYON KA MOHALLA, MANDRELA,  
VILL-Mandrela, TEH-CHIRAWA, DIST-Jhunjhunu-333025  
(Rajasthan)

Date : 29/01/2018

निर्वाचन अधिकारी  
Electoral Registration Officer

विधानसभा निर्वाचन क्षेत्र संख्या और नाम: 025-पिलानी  
ASSEMBLY CONSTITUENCY NO. & NAME: 025 - PILANI  
भाग संख्या और नाम : 8 - मण्डरेला  
PART NO. AND NAME : 8 - MANDARELA

नोट / Note:

1. इस मतदाता फोटो पहचान पत्र को धारण करने वाले को यह पता होना चाहिए नहीं है कि आपका नाम निर्वाचक नामावली में स्थित है। कृपया अपना नाम प्रत्येक चुनाव से पहले वर्तमान निर्वाचक नामावली में जांच लें।  
More possession of Elector Photo Identity card is no guarantee of name being present in electoral rolls. Please check your name in the current electoral rolls before every election.
2. इस फोटो में उल्लिखित जन्मतिथि को निर्वाचक नामावली में पंजीकरण के आसपास अन्य किसी भी स्थिति में आयु या जन्मतिथि के प्रमाण के रूप में नहीं माना जाएगा।  
Date of birth mentioned in this card shall not be treated as a proof of age or date of birth for any purpose other than registration in electoral rolls.

Jyoti  
8269 205710

Rajasthan Diagnostic &  
Medical Research Centre  
Jhunjhunu



# RAJASTHANI DIAGNOSTIC & MRI CENTRE

## FULLY COMPUTERISED PATHOLOGY LABORATORY

MRI

CT SCAN

TMT

SONOGRAPHY

X-RAY

ECG

MAMOGRAPHY

NAME	JYOTI VERMA	AGE-	SEX: F
REF/BY:	MEDI WHEEL MEDICAL HEALTH CHECK UP	DATE	27-Jun-23

### ULTRASONOGRAPHY WHOLE ABDOMEN

**Liver:** is normal in size, shape and echotexture. No IHBR dilatation is seen. No focal mass seen. Portal vein and hepatic veins are normal in diameter. Common bile duct is normal in diameter and lumen is clear.

**Gall bladder:** is normal in size shape, location with echo free lumen. Wall thickness is normal. No echogenic shadow suggestive of calculus is seen. No focal mass or lesion is seen.

**Pancreas:** is normal in size, shape and echotexture. No focal mass or lesion is detected. Pancreatic duct is not dilated

**Rt. Kidney:** is normal in size, shape, position and echotexture. Corticomedullary differentiation is well maintained. No evidence of definite calculus/ hydronephrosis is seen.

**Lt. Kidney:** is normal in size, shape, position and echotexture. Corticomedullary differentiation is well maintained. No evidence of definite calculus/ hydronephrosis is seen.

**Spleen:** is normal in size, regular in shape and echo texture. No focal lesion is seen. Splenic vessels are normal.

**Urinary Bladder:** is partially distended. No focal mass is seen. No echogenic shadow suggestive of calculus is seen.

**Uterus:** is normal in size, regular in shape and outline. Uterus is anteverted and ante flexed. Endometrium is normal in thickness. No sonolucent or echogenic mass lesion seen.

**Adenexa:** bilateral ovaries appear bulky with multiple peripherally arranged follicles and central echogenic stroma. Right ovary vol-11cc, left ovary vol-13cc

No evidence of ascites is seen. No significant Lymphadenopathy is seen. No obvious bowel pathology is seen. Retroperitoneum including aorta, IVC are unremarkable.

### IMPRESSION:

- ❖ Bilateral polycystic pattern of ovaries

Advised: hormonal assay, clinicopathological correlation

**DR. ANUSHA MAHALAWAT**  
MD RADIODIAGNOSIS



आपातकालीन सेवाएं

THIS REPORT IS NOT VALID FOR MEDICO LEGAL PURPOSE



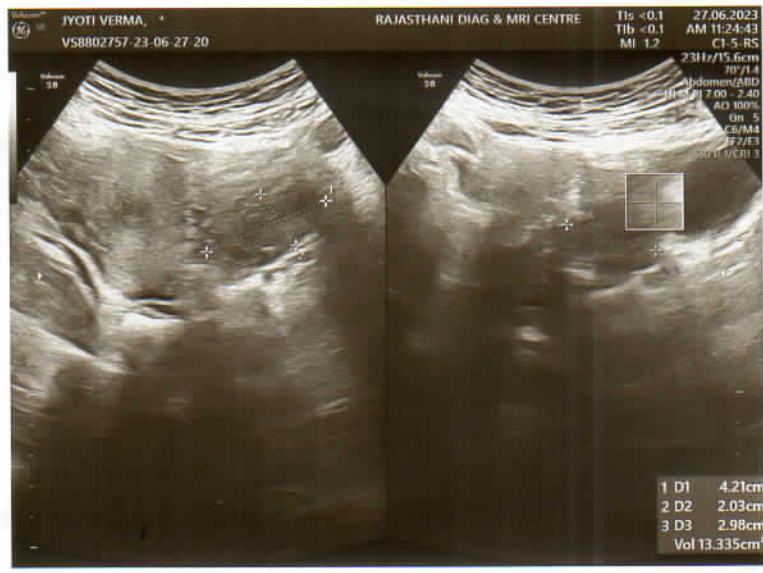

Jyoti Verma

13.02.1997  
26 Years

Female

27.06.2023 11:34:16  
RAJASTHANI DIAGNOSTICS CENTRE  
JHUNJHUNU RAJ.

Location:  
Order Number:  
Visit:

Room:

60 bpm

Technician:  
Ordering Ph:  
Referring Ph:  
Attending Ph:

Indication:  
Medication 1:  
Medication 2:  
Medication 3:

QRS : 76 ms  
QT / QTcbaz : 388 / 388 ms  
PR : 150 ms  
P : 114 ms  
RR / PP : 994 / 1000 ms  
P / QRS / T : 57 / 64 / 52 degrees

Normal sinus rhythm  
Normal ECG

*Jyoti Verma*  
Rajasthan Diagnostic Centre  
Medical Research  
Jhunjhunu

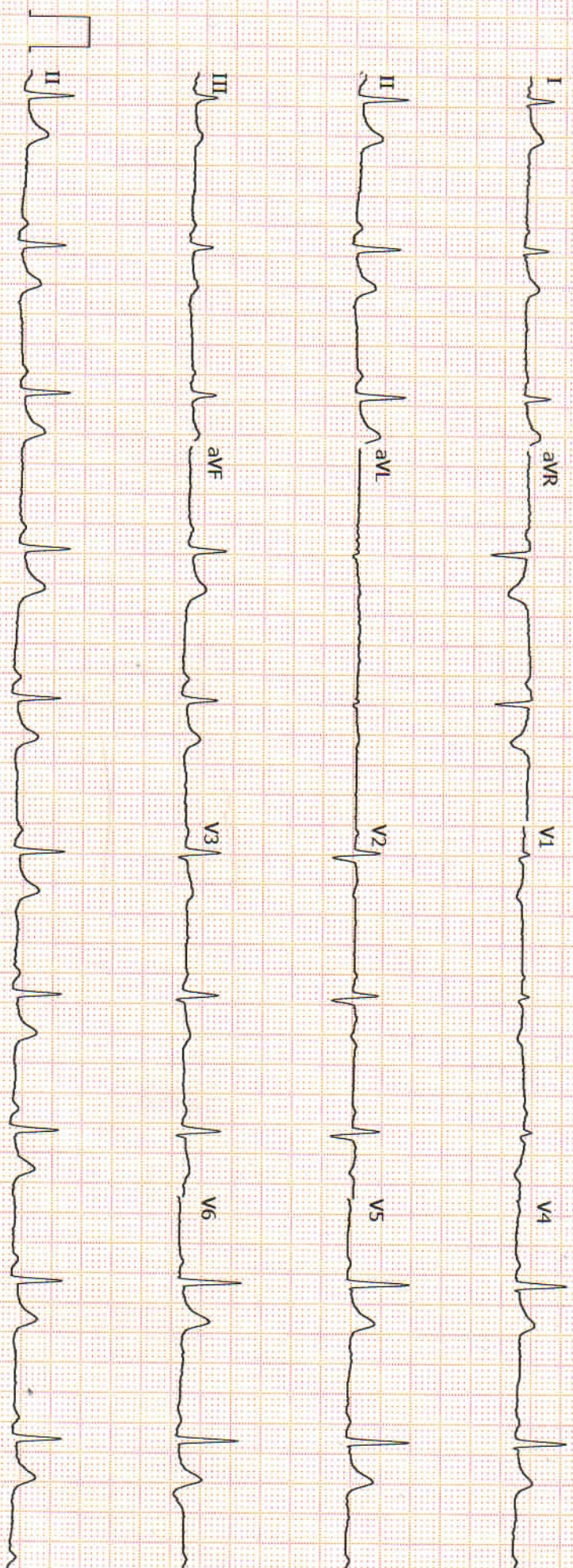

GE MAC2000

1.1

12SL™ V241

25 mm/s

10 mm/mV

ADS

0.56-20 Hz

50 Hz

Unconfirmed  
4x2.5x3\_25\_R1

1/1



# RAJASTHANI DIAGNOSTIC & MRI CENTRE

## FULLY COMPUTERISED PATHOLOGY LABORATORY

MRI

CT SCAN

TMT

SONOGRAPHY

X-RAY

ECG

MAMOGRAPHY

### Hematology Analysis Report

First Name: JYOTI VERMA  
Last Name:  
Gender: Female  
Age: 26 Year

Sample Type:  
Department:  
Med Rec. No.:66940

Sample ID: 2  
Test Time: 27/06/2023 10:35  
Diagnosis:

Parameter	Result	Ref. Range	Unit
1 WBC	4.66	4.00-10.00	$10^3/uL$
2 Neu%	56.5	50.0-70.0	%
3 Lym%	33.3	20.0-40.0	%
4 Mon%	6.3	3.0-12.0	%
5 Eos%	3.3	0.5-5.0	%
6 Bas%	0.6	0.0-1.0	%
7 Neu#	2.64	2.00-7.00	$10^3/uL$
8 Lym#	1.55	0.80-4.00	$10^3/uL$
9 Mon#	0.29	0.12-1.20	$10^3/uL$
10 Eos#	0.15	0.02-0.50	$10^3/uL$
11 Bas#	0.03	0.00-0.10	$10^3/uL$
12 RBC	3.26	L 3.50-5.50	$10^6/uL$
13 HGB	9.5	L 11.0-16.0	g/dL
14 HCT	27.0	L 37.0-54.0	%
15 MCV	82.8	80.0-100.0	fL
16 MCH	29.1	27.0-34.0	pg
17 MCHC	35.1	32.0-36.0	g/dL
18 RDW-CV	13.6	11.0-16.0	%
19 RDW-SD	46.8	35.0-56.0	fL
20 PLT	185	100-300	$10^3/uL$
21 MPV	9.2	6.5-12.0	fL
22 PDW	11.8	9.0-17.0	%
23 PCT	0.170	0.108-0.282	%
24 P-LCR	32.1	11.0-45.0	%
25 P-LCC	59	30-90	$10^3/uL$

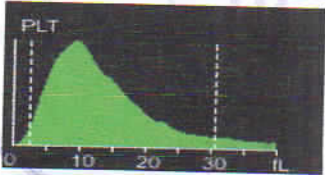
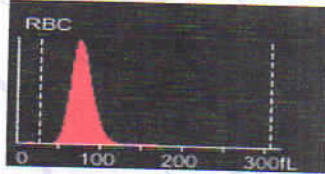
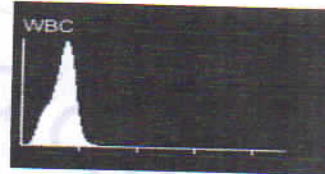

Mamta Khuteta  
Dr. Mamta Khuteta  
M D. (Path.)  
RMC No : 4720/16260

Submitter: Operator: admin Approver:  
Draw Time: 27/06/2023 10:34 Received Time: 27/06/2023 10:34 Validated Time:  
Report Time: Remarks:

\*The Report is responsible for this sample only. If you have any questions, please contact us in 24 hours



आपातकालीन सेवाएं

THIS REPORT IS NOT VALID FOR MEDICO LEGAL PURPOSE



B-110, Indra Nagar, Jhunjhunu (Raj.) Ph. No. 01592-294977



# RAJASTHANI DIAGNOSTIC & MRI CENTRE

## FULLY COMPUTERISED PATHOLOGY LABORATORY

MRI

CT SCAN

TMT

SONOGRAPHY

X-RAY

ECG

MAMOGRAPHY

### Laboratory Report

Name : JYOTI VERMA  
Age : 26 Gender : FEMALE  
Ref. By Dr : MEDI WHEELFULLY BODY HEALTH CHEKEP

Sr. Number : 66940  
Invoice Date : 27-06-2023 10:43 AM  
Invoice Number : 3850  
Registration No. : 6073  
Sample On : 27-06-2023 10:43 AM  
Report On : 27-06-2023 04:02 PM

Test Name	Observed Values	Reference Intervals	Units
ESR (Erythrocyte Sedimentation Rate)	08	0-20	mm/hr
BLOOD GROUPING (ABO & Rh )	B- Negative		

### HbA1c(Glycosylated hemoglobin)

Test Name	Observed Values	Reference Intervals	Units
HbA1c(Glycosylated hemoglobin)( Tech. :- HPLC (D-10 Bio-Rad))	5.00	< 6.50 Non-Diabetic 6.50 - 7.00 Very Good Control 7.01 - 8.00 Adequate Control 8.01 - 9.00 Suboptimal Control 9.01 - 10.00 Diabetic Poor Control > 10.00 Very Poor Control	%
eAG (Estimated Average Glucose)( Tech. :- Calculated )	96.80	90 - 120 Very Good Control 121 - 150 Adequate Control 151 - 180 Suboptimal Control 181 - 210 Podr Control > 211 Very Poor Control	mg/dL

Method : Fluorescence Immunoassay Technology(Erba<sup>(R)</sup> Mannheim-EM-200 )

Sample Type : EDTA Blood

#### Remarks :

Glycosylated Hemoglobin Testing is Recommended for both (a) Checking Blood Sugar Control in People who might be Pre-Diabetic. (b) Monitoring Blood Sugar Control in patients in more elevated levels, termed Diabetes Mellitus. The American Diabetic Association suggests that the Glycosylated Hemoglobin Test be Performed atleast Two Times in Year in Patients with Diabetes that are meeting Treatment Goals (and That have stable glycemc Control) and Quarterly in Patients with Diabetes whos therapy has changed or that are not meeting Glycemc Goals.

Glycosylated Hemoglobin measurement is not appropriate where there has been change in diet or Treatment within 6 Weeks. Hence people with recent Blood Loss, Hemolytic Anemia, or Genetic Differences in the Hemoglobin Molecule (Hemoglobinopathy) such as Sickle-cell Disease and other Conditions, as well as those that have donated Blood recently, are not suitable for this Test.

*Nida*  
Dr. NIDA FAHMI  
M.D.S. Pathology  
Reg. No. A-4048  
**24/7**  
EMERGENCY SERVICE  
PATHOLOGIST

*Mamta Khuteta*  
Dr. Mamta Khuteta  
M.D. (Path.)  
RMC No. : 4720/15260

**PATHOLOGIST**

This Reports is Not Valid For Medical Purposes. This Report is Not Valid For Medico Legal Purpose. Interpret result after considering Age,sex effect of drug and other relevant factor.

**B-110, Indra Nagar, Jhunjhunu (Raj.) Ph. No. 01592-294977**



# RAJASTHANI DIAGNOSTIC & MRI CENTRE

## FULLY COMPUTERISED PATHOLOGY LABORATORY

MRI

CT SCAN

TMT

SONOGRAPHY

X-RAY

ECG

MAMOGRAPHY



### Laboratory Report

Name : JYOTI VERMA  
Age : 26 Gender : FEMALE  
Ref. By Dr : MEDI WHEELFULLY BODY HEALTH CHEKEP

Sr. Number : 66940  
Invoice Date : 27-06-2023 10:43 AM  
Invoice Number : 3850  
Registration No.: 6073  
Sample On : 27-06-2023 10:43 AM  
Report On : 27-06-2023 04:02 PM

Test Name	Observed Values	Reference Intervals	Units
Blood Sugar PP	114.00	70--140	mg/dL
Blood Sugar Fasting	91.00	70--110	mg/dL

### RENAL FUNCTION TEST

Test Name	Observed Values	Reference Intervals	Units
Blood Urea	30.00	10--45	mg/dL
Creatinine	0.95	0.4--1.4	mg/dL
Uric Acid	3.98	3.6--7.2	mg/dL
Calcium	9.44	8.5--11	mg/dL
Gamma glutamyl transferase (GGT)	26.74	< 50	U/L

*Dr. NIDA FAHMI*  
Dr. NIDA FAHMI  
M.D.S. Pathology  
Reg. No. A-4048  
**24/7**  
EMERGENCY SERVICE  
PATHOLOGIST

*Mamta Khuteta*  
Dr. Mamta Khuteta  
M.D. (Path.)  
RMC No. : 4720/15260  
PATHOLOGIST

This Reports is Not Valid For Medical Legal Purpose. THIS REPORT IS NOT VALID FOR MEDICO LEGAL PURPOSE. Our responsibility.

No part of this report should be reproduced for any purpose. Interpret result after considering Age, sex effect of drug and other relevant factor.

**B-110, Indra Nagar, Jhunjhunu (Raj.) Ph. No. 01592-294977**



# RAJASTHANI DIAGNOSTIC & MRI CENTRE

## FULLY COMPUTERISED PATHOLOGY LABORATORY

MRI

CT SCAN

TMT

SONOGRAPHY

X-RAY

ECG

MAMOGRAPHY



### Laboratory Report

Name : JYOTI VERMA  
Age : 26 Gender : FEMALE  
Ref. By Dr : MEDI WHEELFULLY BODY HEALTH CHEKEP

Sr. Number : 66940  
Invoice Date : 27-06-2023 10:43 AM  
Invoice Number : 3850  
Registration No.: 6073  
Sample On : 27-06-2023 10:43 AM  
Report On : 27-06-2023 04:02 PM

### Liver Function Test

Test Name	Observed Values	Reference Intervals	Units
S.G.O.T.	27.00	0-40	U/L
S.G.P.T.	31.00	0-40	U/L
Bilirubin(Total)	0.72	0.1-1.4	mg/dL
Bilirubin(Direct)	0.15	0-0.3	mg/dL
Bilirubin(Indirect)	0.57	0.1-0.9	mg/dL
Total Protein	6.95	6-8	mg/dL
Albumin	3.90	3.5-5	mg/dL
Globulin	3.05	3-4.5	mg/dL
A/G Ratio	1.28	0.5 - 2.65	g/dL
Alkaline Phosphatase	154.00	108-306	U/L

### LIPID PROFILE COMPLETE

Test Name	Observed Values	Reference Intervals	Units
Cholesterol	142.00	110-200	mg/dL
HDL Cholesterol	44.00	35-70	mg/dL
Triglycerides	79.00	40-170	mg/dL
LDL Cholesterol	82.20	0-150	mg/dL
VLDL Cholesterol	15.80	0-35	mg/dL
TC/HDL Cholestrol Ratio	3.23	2.5-5	Ratio
LDL/HDL Ratio	1.87	1.5-3.5	Ratio

*Dr. NIDA FAHMI*  
Dr. NIDA FAHMI  
M.D.S. Pathology  
Reg. No. A-4048  
**24/7**  
EMERGENCY SERVICE  
PATHOLOGIST

*Mamta Khuteta*  
Dr. Mamta Khuteta  
M.D. (Path.)  
BMC No. : 472015260  
PATHOLOGIST

T&C: This Reports is Not Valid For Medico Legal Purpose. **THIS REPORT IS NOT VALID FOR MEDICO LEGAL PURPOSE.** Our responsibility.

\* No part of this report should be reproduced for any purpose. Interpret result after considering Age, sex effect of drug and other relevant factor.

**B-110, Indra Nagar, Jhunjhunu (Raj.) Ph. No. 01592-294977**





# RAJASTHANI DIAGNOSTIC & MRI CENTRE

## FULLY COMPUTERISED PATHOLOGY LABORATORY

MRI

CT SCAN

TMT

SONOGRAPHY

X-RAY

ECG

MAMOGRAPHY



### Laboratory Report

Name : JYOTI VERMA  
Age : 26 Gender : FEMALE  
Ref. By Dr : MEDI WHEELFULLY BODY HEALTH CHEKEP

Sr. Number : 66940  
Invoice Date : 27-06-2023 10:43 AM  
Invoice Number : 3850  
Registration No. : 6073  
Sample On : 27-06-2023 10:43 AM  
Report On : 27-06-2023 04:02 PM

### T3,T4,TSH (THYROID PROFILE)

Test Name	Observed Values	Reference Intervals	Units
T3 (Total Triiodothyronine)	0.81	0.5-1.5 ng/mL	ng/mL
T4 (Total Thyroxine)	8.64	4.60-12.5 µg/dL	µg/dL
TSH (Thyroid Stimulating Hormone)	1.09	0.35 -- 5.5 µIU/mL	µIU/mL

Interpretation of TSH :-

#### Children

3.20 - 34.6 µIU/mL  
0.70 - 15.4 µIU/mL  
0.70 - 9.10 µIU/mL  
0.70 - 6.40 µIU/mL

#### Pregnancy

1- 2 Days 0.30 - 4.50 µIU/mL 1st Trimester  
3 - 4 Days 0.50 - 4.60 µIU/mL 2nd Trimester  
15 Days - 5 Months 0.80 - 5.20 µIU/mL 3rd Trimester

5 Months - 20 Years Interpretation of TSH :- Sample Type : Serum

#### Test Performed by:-

Fully Automated Chemi Luminescent Immuno Assay (ARCHITECT- i1000 PLUS ) Abbott USA\*

#### Remarks :

Primary malfunction of the Thyroid gland may result in excessive (hyper) or Low (hypo) release of T3 or T4. In addition, as TSH directly affect thyroid function, malfunction of the pituitary or the hypothalamus influences the thyroid gland activity.

Disease in any portion of the thyroid-pituitary-hypothalamus system may influence the level of T3 and T4 in the blood, in Primary Hypothyroidism, TSH levels are significantly elevated, while in secondary and tertiary hypothyroidism, TSH levels may be low. In addition, in Euthyroid sick syndrome, multiple alterations in serum thyroid function test findings have been recognized.

*Dr. NIDA FAHMI*  
Dr. NIDA FAHMI  
M.D.S. Pathology  
Reg. No. A-4048  
**24/7**  
EMERGENCY SERVICE  
PATHOLOGIST

*Mamta Khuteja*  
Dr. Mamta Khuteja  
M.D. (Path.)  
BMC No. : 472015260

PATHOLOGIST

\* This Reports is Not Valid For Medicolegal Purpose. THIS REPORT IS NOT VALID FOR MEDICO LEGAL PURPOSE. Our responsibility.

\* No part of this report should be reproduced for any purpose. Interpret result after considering Age, sex effect of drug and other relevant factor.

**B-110, Indra Nagar, Jhunjhunu (Raj.) Ph. No. 01592-294977**



# RAJASTHANI DIAGNOSTIC & MRI CENTRE

## FULLY COMPUTERISED PATHOLOGY LABORATORY

MRI

CT SCAN

TMT

SONOGRAPHY

X-RAY

ECG

MAMOGRAPHY



### Laboratory Report

Name : JYOTI VERMA  
Age : 26 Gender : FEMALE  
Ref. By Dr : MEDI WHEELFULLY BODY HEALTH CHEKEP

Sr. Number : 66940  
Invoice Date : 27-06-2023 10:43 AM  
Invoice Number : 3850  
Registration No. : 6073  
Sample On : 27-06-2023 10:43 AM  
Report On : 27-06-2023 04:02 PM

### URINE COMPLETE

Test Name	Observed Values	Reference Intervals	Units
<b>PHYSICAL</b>			
Quantity	20		ml
Colour	Pale Yellow		
Appearance / Transparency	Clear		
Specific Gravity	1.025		
PH	5.5	4.5-6.5	
<b>CHEMICAL</b>			
Reaction	Acidic		
Albumin	Trace		
Urine Sugar	Nil		
<b>MICROSCOPIC</b>			
Red Blood Cells	Nil		/h.p.f.
Pus Cells	6-8		/h.p.f.
Epithelial Cells	1-2		/h.p.f.
Crystals	Nil		/h.p.f.
Casts	Nil		/h.p.f.
Bactria	Nil		/h.p.f.
Others			/h.p.f.
Test Name	Observed Values	Reference Intervals	Units
URINE SUGAR FASTING	Nil		
URINE SUGAR PP	Nil		

&lt;&lt;&lt; END OF REPORT &gt;&gt;&gt;

*Nida*  
Dr. NIDA FAHMI  
M.D.S. Pathology  
Reg. No. A-4048  
**24/7**  
EMERGENCY SERVICE  
PATHOLOGIST

*Mamta Khuteta*  
Dr. Mamta Khuteta  
M.D. (Path.)  
RMC No. : 4770/15260  
PATHOLOGIST

આપના આ રિપોર્ટનો ઉપયોગ માત્ર સંબંધિત રોગોની સંભાવના માટે છે. આ રિપોર્ટને કોઈપણ અન્ય હેતુ માટે નોંધવું નથી. આ રિપોર્ટને કોઈપણ અન્ય હેતુ માટે નોંધવું નથી.

THIS REPORT IS NOT VALID FOR MEDICO LEGAL PURPOSE. Our responsibility.

\* No part of this report should be reproduced for any purpose. Interpret result after considering Age, sex effect of drug and other relevant factor.

**B-110, Indra Nagar, Jhunjhunu (Raj.) Ph. No. 01592-294977**



# RAJASTHANI DIAGNOSTIC & MRI CENTRE

FULLY COMPUTERISED PATHOLOGY LABORATORY

MRI

CT SCAN

TMT

SONOGRAPHY

X-RAY

ECG

MAMOGRAPHY

NAME : JYOTI VERMA	AGE 26 /SEX F
REF. BY : BOB HEALTH CHECK UP	DATE: 27.06.2023

## X-RAY CHEST PA

- Both lung fields appear normal in under view
- No e/o consolidation or cavitations is seen.
- Both costo-phrenic angles appear clear.
- Cardiac size is within normal limits.
- Both domes of diaphragm appear normal.
- Bony thoracic cage & soft tissue shadow appear normal.

**IMPRESSION :- NORMAL X-RAY CHEST (PA)**

*USR*

DR. UMMED SINGH RATHORE  
MD RADIODIAGNOSIS  
RMC NO. - 34498/24812



THIS REPORT IS NOT VALID FOR MEDICO LEGAL PURPOSE

