

- COMPU. PATHOLOGY • ALLERGY TESTING
- DIGITAL WHOLE BODY X-RAYS
- DIGITAL 3D SONOGRAPHY
- DIGITAL WHOLE BODY COLOUR DOPPLER
- DIGITAL 2-D ECHO WITH COLOUR DOPPLER
- E.C.G. • LUNG FUNCTION TEST
- MAMMOGRAPHY & BONE MINERAL DENSITOMETRY

- COMPUTERISED STRESS TEST
- DENTAL
- ADVANCED DENTISTRY
- PHYSIOTHERAPY
- AUDIOMETRY & SPEECH THERAPY
- FULL BODY HEALTH CHECK-UPS
- CORPORATE HEALTH CHECKUPS



# HEALTHCARE

MEDICAL CENTRE & DIAGNOSTICS

**Patient's Name : MR CHANCHAL KUMAR AGRAWAL**

**Lab No. : KGB7785 \*KGB7785\***

**Referred By Dr : MEDIWHEEL**

**Reg. Date : 13-Jul-2023 4:48 pm**

**Sex : MALE Age : 39 Years**

**Report Date : 13-Jul-2023 6:04 pm**

**Collected At : VASAI NALASOPARA MAIN BRANCH**

**Print Date : 14-Jul-2023 6:33 pm**

## BIOCHEMISTRY

TEST	RESULT		NORMAL VALUES
Blood Urea Nitrogen (BUN)	16.00		5 - 20 mg/dl
CREATININE	1.17	mg/dl	0.5 - 1.5 mg/dl
Serum Uric Acid	6.60	mg%	Male : 3.4 - 7.0 mg%
Age of the Patient	39		
eGFR	73.76	ml/min	

eGFR calculation based on MDRD guideline 2012

REFERENCE RANGE FOR CREATININE CLEARANCE ml/min

AGE	MALES	FEMALES	AGE	MALES	FEMALES
20-29	94-140	72-121	60-69	54-98	45-75
30-39	89-137	71-110	70-79	49-79	37-61
40-49	76-120	50-102	80-89	30-60	27-55
50-59	67-109	50-102	90-99	26-44	26-42

----- End of Report -----

Printed By : RIYA

Checked By

JAY

DR. BHAVINI KAMDAR

MD (PATH) MUM

- BORIVALI CENTRE** 1ST FLR., YOGI AVENUE, YOGI NAGAR, BORIVALI (W), MUMBAI - 400092. • TEL.: 2899 6565 / 2899 1376 • MOB.: 90222 39301
- KANDIVALI CENTRE** MAHAVIR SURYADARSHAN SOC., SATYANAGAR RD., MAHAVIR NAGAR, KANDIVALI (W), MUMBAI - 67. • TEL.: 2868 0090 / 6522 6565 / 2869 7808 • MOB.: 90220 54458
- KANDIVALI CENTRE** SHOP NO. 44/49, EMP 71, EVERSHINE MILLENNIUM PARADISE, THAKUR VILLAGE, 120 FEET ROAD, KANDIVALI (E) MUMBAI - 400101. • TEL.: 2885 7171 / 89288 41541
- DAHISAR CENTRE** NILANGI APARTMENT, KANDERPADA JUNCTION, DAHISAR (W), MUMBAI - 400068. • TEL.: 2893 3427 • MOB.: 90220 58504
- GORAI CENTRE** VICTORY HEIGHTS, GORAI MAIN ROAD, OPP. SUVIDYA SCHOOL, BORIVALI (W), MUMBAI - 400092. • TEL.: 2869 6556 • MOB.: 90224 88354 / 72080 02565
- GOREGAON CENTRE** M.G. ROAD, NEAR JAIN MANDIR, GOREGAON (W), MUMBAI - 400062. • TEL.: 2873 3030 / 2873 3131 • MOB.: 93213 83806

Website : [www.healthcarediag.com](http://www.healthcarediag.com) • E-mail : [healthcare.medicals@gmail.com](mailto:healthcare.medicals@gmail.com)

"Home Visit Facility Call On 76667 66307"

- COMPU. PATHOLOGY • ALLERGY TESTING
- DIGITAL WHOLE BODY X-RAYS
- DIGITAL 3D SONOGRAPHY
- DIGITAL WHOLE BODY COLOUR DOPPLER
- DIGITAL 2-D ECHO WITH COLOUR DOPPLER
- E.C.G. • LUNG FUNCTION TEST
- MAMMOGRAPHY & BONE MINERAL DENSITOMETRY

- COMPUTERISED STRESS TEST
- DENTAL
- ADVANCED DENTISTRY
- PHYSIOTHERAPY
- AUDIOMETRY & SPEECH THERAPY
- FULL BODY HEALTH CHECK-UPS
- CORPORATE HEALTH CHECKUPS



# HEALTHCARE

MEDICAL CENTRE & DIAGNOSTICS

Patient's Name : MR CHANCHAL KUMAR AGRAWAL

Lab No. : KGB7785 \*KGB7785\*

Referred By Dr : MEDIWHEEL

Reg. Date : 13-Jul-2023 4:48 pm

Sex : MALE Age : 39 Years

Report Date : 13-Jul-2023 5:06 pm

Collected At : VASAI NALASOPARA MAIN BRANCH

Print Date : 14-Jul-2023 6:33 pm

## BLOOD GROUP

TEST	RESULT
Blood Group	'B'
Rh Factor	Positive

----- End of Report -----

Printed By : RIYA

Checked By  
DEEPIKA

DR. BHAVINI KAMDAR  
MD (PATH) MUM

- BORIVALI CENTRE** 1ST FLR., YOGI AVENUE, YOGI NAGAR, BORIVALI (W), MUMBAI - 400092. • TEL.: 2899 6565 / 2899 1376 • MOB.: 90222 39301
- KANDIVALI CENTRE** MAHAVIR SURYADARSHAN SOC., SATYANAGAR RD., MAHAVIR NAGAR, KANDIVALI (W), MUMBAI - 67. • TEL.: 2868 0090 / 6522 6565 / 2869 7808 • MOB.: 90220 54458
- KANDIVALI CENTRE** SHOP NO. 44/49, EMP 71, EVERSHINE MILLENNIUM PARADISE, THAKUR VILLAGE, 120 FEET ROAD, KANDIVALI (E) MUMBAI - 400101. • TE.: 2885 7171 / 89288 41541
- DAHISAR CENTRE** NILANGI APARTMENT, KANDERPADA JUNCTION, DAHISAR (W), MUMBAI - 400068. • TEL.: 2893 3427 • MOB.: 90220 58504
- GORAI CENTRE** VICTORY HEIGHTS, GORAI MAIN ROAD, OPP. SUVIDYA SCHOOL, BORIVALI (W), MUMBAI - 400092. • TEL.: 2869 6556 • MOB.: 90224 88354 / 72080 02565
- GOREGAON CENTRE** M.G. ROAD, NEAR JAIN MANDIR, GOREGAON (V), MUMBAI - 400062. • Tel.: 2873 3030 / 2873 3131 • MOB.: 93213 83806

Website : [www.healthcarediag.com](http://www.healthcarediag.com) • E-mail : [healthcare.medicals@gmail.com](mailto:healthcare.medicals@gmail.com)

"Home Visit Facility Call On 76667 66307"

- COMPU. PATHOLOGY • ALLERGY TESTING
- DIGITAL WHOLE BODY X-RAYS
- DIGITAL 3D SONOGRAPHY
- DIGITAL WHOLE BODY COLOUR DOPPLER
- DIGITAL 2-D ECHO WITH COLOUR DOPPLER
- E.C.G. • LUNG FUNCTION TEST
- MAMMOGRAPHY & BONE MINERAL DENSITOMETRY

- COMPUTERISED STRESS TEST
- DENTAL
- ADVANCED DENTISTRY
- PHYSIOTHERAPY
- AUDIOMETRY & SPEECH THERAPY
- FULL BODY HEALTH CHECK-UPS
- CORPORATE HEALTH CHECKUPS



# HEALTHCARE

MEDICAL CENTRE & DIAGNOSTICS

**Patient's Name : MR CHANCHAL KUMAR AGRAWAL**

**Lab No. : KGB7785 \*KGB7785\***

**Referred By Dr : MEDIWHEEL**

**Reg. Date : 13-Jul-2023 4:48 pm**

**Sex : MALE Age : 39 Years**

**Report Date : 13-Jul-2023 5:28 pm**

**Collected At : VASAI NALASOPARA MAIN BRANCH**

**Print Date : 14-Jul-2023 6:33 pm**

## BLOOD SUGAR REPORT

TEST	RESULT	UNITS	NORMAL VALUES
BLOOD SUGAR FASTING	101	mg/dL	Normal: 70-110 mg/dL Impaired Fasting Glucose(IFG): 110 -125 Diabetes mellitus: $\geq$ 126 (on more than one occasion)
BLOOD SUGAR (Post prandial)	92	mg/dl	Normal: 70-140 mg/dL  Impaired Tolerance: 140-199 Diabetes mellitus: $\geq$ 200 (on more than one occasion)
URINE SUGAR (Post prandial)	Absent		

Method: GOD - POD Enzymatic on Erba EM 200 Random access analyser

Comment:

Blood suagr values are known to be affected by several factors like food, stress and medication. So all discrepant results should be confirmed with repeat sample collection.

----- End of Report -----

Printed By : RIYA

Checked By

JAY

DR. BHAVINI KAMDAR

MD (PATH) MUM

- BORIVALI CENTRE** 1ST FLR., YOGI AVENUE, YOGI NAGAR, BORIVALI (W), MUMBAI - 400092. • TEL.: 2899 6565 / 2899 1376 • MOB.: 90222 39301
- KANDIVALI CENTRE** MAHAVIR SURYADARSHAN SOC., SATYANAGAR RD., MAHAVIR NAGAR, KANDIVALI (W), MUMBAI - 67. • TEL.: 2868 0090 / 6522 6565 / 2869 7808 • MOB.: 90220 54458
- KANDIVALI CENTRE** SHOP NO. 44/49, EMP 71, EVERSHINE MILLENNIUM PARADISE, THAKUR VILLAGE, 120 FEET ROAD, KANDIVALI (E) MUMBAI - 400101. • TE.: 2885 7171 / 89288 41541
- DAHISAR CENTRE** NILANGI APARTMENT, KANDERPADA JUNCTION, DAHISAR (W), MUMBAI - 400068. • TEL.: 2893 3427 • MOB.: 90220 58504
- GORAI CENTRE** VICTORY HEIGHTS, GORAI MAIN ROAD, OPP. SUVIDYA SCHOOL, BORIVALI (W), MUMBAI - 400092. • TEL.: 2869 6556 • MOB.: 90224 88354 / 72080 02565
- GOREGAON CENTRE** M.G. ROAD, NEAR JAIN MANDIR, GOREGAON (W), MUMBAI - 400062. • Tel.: 2873 3030 / 2873 3131 • MOB.: 93213 83806

Website : [www.healthcarediag.com](http://www.healthcarediag.com) • E-mail : [healthcare.medicals@gmail.com](mailto:healthcare.medicals@gmail.com)

"Home Visit Facility Call On 76667 66307"

• COMPU. PATHOLOGY • ALLERGY TESTING  
 • DIGITAL WHOLE BODY X-RAYS  
 • DIGITAL 3D SONOGRAPHY  
 • DIGITAL WHOLE BODY COLOUR DOPPLER  
 • DIGITAL 2-D ECHO WITH COLOUR DOPPLER  
 • E.C.G. • LUNG FUNCTION TEST  
 • MAMMOGRAPHY & BONE MINERAL DENSITOMETRY

• COMPUTERISED STRESS TEST  
 • DENTAL  
 • ADVANCED DENTISTRY  
 • PHYSIOTHERAPY  
 • AUDIOMETRY & SPEECH THERAPY  
 • FULL BODY HEALTH CHECK-UPS  
 • CORPORATE HEALTH CHECKUPS



**HEALTHCARE**

MEDICAL CENTRE & DIAGNOSTICS

Patient's Name : MR CHANCHAL KUMAR AGRAWAL

Lab No. : KGB7785 \*KGB7785\*

Referred By Dr : MEDIWHEEL

Reg. Date : 13-Jul-2023 4:48 pm

Sex : MALE Age : 39 Years

Report Date : 13-Jul-2023 6:03 pm

Collected At : VASAI NALASOPARA MAIN BRANCH

Print Date : 14-Jul-2023 6:33 pm

### COMPLETE BLOOD COUNT

TEST	RESULT	UNITS	NORMAL VALUES
Haemoglobin	14.7	gm %	Male : 13 - 17.0 gm%
Erythrocytes ( Total RBCs)	5.29	mill. / cmm	Male : 4.2 - 5.8mill. / cmm
PCV	45.4	%	Male : 37 - 51 %
MCV	85.80	fl	80- 96 fl
MCH	27.70	pg	27 - 32 pg
MCHC	32.30	gm%	32 - 37 gm%
RDW	13.6	%	12 - 14.5

#### TOTAL WBC COUNT

TOTAL WBC COUNT	6310	/ cumm	4,000 - 11,000
-----------------	------	--------	----------------

#### DIFFERENTIAL COUNT

Neutrophils	65	%	40 - 75
Lymphocytes	30	%	20 - 40
Eosinophils	03	%	0 - 6
Monocytes	02	%	2 - 8
Platelet count	150000	Lacs/cmm	150000-450000

#### PERIPHERAL SMEAR

RBC Morphology	Normocytic Normochromic
WBC Morphology	Normal
Platelets Morphology	Megaplatelets Seen

Printed By : RIYA

Checked By

JAY

DR. BHAVINI KAMDAR

MD (PATH) MUM

**BORIVALI CENTRE** 1ST FLR., YOGI AVENUE, YOGI NAGAR, BORIVALI (W), MUMBAI - 400092. • TEL.: 2899 6565 / 2899 1376 • MOB.: 90222 39301  
**KANDIVALI CENTRE** MAHAVIR SURYADARSHAN SOC., SATYANAGAR RD., MAHAVIR NAGAR, KANDIVALI (W), MUMBAI - 67. • TEL.: 2868 0090 / 6522 6565 / 2869 7808 • MOB.: 90220 54458  
**KANDIVALI CENTRE** SHOP NO. 44/49, EMP 71, EVERSHINE MILLENNIUM PARADISE, THAKUR VILLAGE, 120 FEET ROAD, KANDIVALI (E) MUMBAI - 400101. • TE.: 2885 7171 / 89288 41541  
**DAHISAR CENTRE** NILANGI APARTMENT, KANDERPADA JUNCTION, DAHISAR (W), MUMBAI - 400068. • TEL.: 2893 3427 • MOB.: 90220 58504  
**GORAI CENTRE** VICTORY HEIGHTS, GORAI MAIN ROAD, OPP. SUVIDYA SCHOOL, BORIVALI (W), MUMBAI - 400092. • TEL.: 2869 6556 • MOB.: 90224 88354 / 72080 02565  
**GOREGAON CENTRE** M.G. ROAD, NEAR JAIN MANDIR, GOREGAON (W), MUMBAI - 400062. • Tel.: 2873 3030 / 2873 3131 • MOB.: 93213 83806

Website : [www.healthcarediag.com](http://www.healthcarediag.com) • E-mail : [healthcare.medicals@gmail.com](mailto:healthcare.medicals@gmail.com)

"Home Visit Facility Call On 76667 66307"

- COMPU. PATHOLOGY • ALLERGY TESTING
- DIGITAL WHOLE BODY X-RAYS
- DIGITAL 3D SONOGRAPHY
- DIGITAL WHOLE BODY COLOUR DOPPLER
- DIGITAL 2-D ECHO WITH COLOUR DOPPLER
- E.C.G. • LUNG FUNCTION TEST
- MAMMOGRAPHY & BONE MINERAL DENSITOMETRY

- COMPUTERISED STRESS TEST
- DENTAL
- ADVANCED DENTISTRY
- PHYSIOTHERAPY
- AUDIOMETRY & SPEECH THERAPY
- FULL BODY HEALTH CHECK-UPS
- CORPORATE HEALTH CHECKUPS



# HEALTHCARE

MEDICAL CENTRE & DIAGNOSTICS

Patient's Name : MR CHANCHAL KUMAR AGRAWAL

Lab No. : KGB7785 \*KGB7785\*

Referred By Dr : MEDIWHEEL

Reg. Date : 13-Jul-2023 4:48 pm

Sex : MALE Age : 39 Years

Report Date : 13-Jul-2023 6:03 pm

Collected At : VASAI NALASOPARA MAIN BRANCH

Print Date : 14-Jul-2023 6:33 pm

ESR (westergren's method)

10

mm/hr

Male: 0 - 10 mm

Female: 0 - 20 mm

----- End of Report -----

Printed By : RIYA

Checked By

JAY

DR. BHAVINI KAMDAR

MD (PATH) MUM

**BORIVALI CENTRE** 1ST FLR., YOGI AVENUE, YOGI NAGAR, BORIVALI (W), MUMBAI - 400092. • TEL.: 2899 6565 / 2899 1376 • MOB.: 90222 39301

**KANDIVALI CENTRE** MAHAVIR SURYADARSHAN SOC., SATYANAGAR RD., MAHAVIR NAGAR, KANDIVALI (W), MUMBAI - 67. • TEL.: 2868 0090 / 6522 6565 / 2869 7808 • MOB.: 90220 54458

**KANDIVALI CENTRE** SHOP NO. 44/49, EMP 71, EVERSHINE MILLENNIUM PARADISE, THAKUR VILLAGE, 120 FEET ROAD, KANDIVALI (E) MUMBAI - 400101. • TE.: 2885 7171 / 89288 41541

**DAHISAR CENTRE** NILANGI APARTMENT, KANDERPADA JUNCTION, DAHISAR (W), MUMBAI - 400068. • TEL.: 2893 3427 • MOB.: 90220 58504

**GORAI CENTRE** VICTORY HEIGHTS, GORAI MAIN ROAD, OPP. SUVIDYA SCHOOL, BORIVALI (W), MUMBAI - 400092. • TEL.: 2869 6556 • MOB.: 90224 88354 / 72080 02565

**GOREGAON CENTRE** M.G. ROAD, NEAR JAIN MANDIR, GOREGAON (V), MUMBAI - 400062. • Tel.: 2873 3030 / 2873 3131 • MOB.: 93213 83806

Website : [www.healthcarediag.com](http://www.healthcarediag.com) • E-mail : [healthcare.medicals@gmail.com](mailto:healthcare.medicals@gmail.com)

"Home Visit Facility Call On 76667 66307"

- COMPU. PATHOLOGY • ALLERGY TESTING
- DIGITAL WHOLE BODY X-RAYS
- DIGITAL 3D SONOGRAPHY
- DIGITAL WHOLE BODY COLOUR DOPPLER
- DIGITAL 2-D ECHO WITH COLOUR DOPPLER
- E.C.G. • LUNG FUNCTION TEST
- MAMMOGRAPHY & BONE MINERAL DENSITOMETRY

- COMPUTERISED STRESS TEST
- DENTAL
- ADVANCED DENTISTRY
- PHYSIOTHERAPY
- AUDIOMETRY & SPEECH THERAPY
- FULL BODY HEALTH CHECK-UPS
- CORPORATE HEALTH CHECKUPS



# HEALTHCARE

MEDICAL CENTRE & DIAGNOSTICS

**Patient's Name : MR CHANCHAL KUMAR AGRAWAL**

**Lab No. : KGB7785 \*KGB7785\***

**Referred By Dr : MEDIWHEEL**

**Reg. Date : 13-Jul-2023 4:48 pm**

**Sex : MALE Age : 39 Years**

**Report Date : 13-Jul-2023 4:52 pm**

**Collected At : VASAI NALASOPARA MAIN BRANCH**

**Print Date : 14-Jul-2023 6:33 pm**

## GLYCOSYLATED HAEMOGLOBIN (HbA1c)

TEST	RESULT	UNITS	NORMAL VALUES
HBA1C	5.5	%	4 - 5.7 %
ESTIMATED AVERAGE GLUCOSE	111.15		
METHOD : NEPHELOMETRY			

### DIAGNOSTIC CRITERIA FOR DIABETES:

Normal: Less than 5.7%  
 Impaired glucose tolerance: 5.8% to 6.4%  
 Diabetes: 6.5% or more

### CONTROL CRITERIA IN DIABETICS:

Optimal control: 7.0% or less  
 Fair control: 7.0% to 8.0%  
 Poor control: More than 8.0%

### Comment :

HbA1c values should not be used in diagnosis of Diabetes Mellitus and are a marker of glycaemic control in known cases of Diabetes Mellitus.

----- End of Report -----

\* RECHECKED & CONFIRMED

Printed By : RIYA

Checked By

JAY

DR. BHAVINI KAMDAR

MD (PATH) MUM

- BORIVALI CENTRE** 1ST FLR., YOGI AVENUE, YOGI NAGAR, BORIVALI (W), MUMBAI - 400092. • TEL.: 2899 6565 / 2899 1376 • MOB.: 90222 39301
- KANDIVALI CENTRE** MAHAVIR SURYADARSHAN SOC., SATYANAGAR RD., MAHAVIR NAGAR, KANDIVALI (W), MUMBAI - 67. • TEL.: 2868 0090 / 6522 6565 / 2869 7808 • MOB.: 90220 54458
- KANDIVALI CENTRE** SHOP NO. 44/49, EMP 71, EVERSHINE MILLENNIUM PARADISE, THAKUR VILLAGE, 120 FEET ROAD, KANDIVALI (E) MUMBAI - 400101. • TEL.: 2885 7171 / 89288 41541
- DAHISAR CENTRE** NILANGI APARTMENT, KANDERPADA JUNCTION, DAHISAR (W), MUMBAI - 400068. • TEL.: 2893 3427 • MOB.: 90220 58504
- GORAI CENTRE** VICTORY HEIGHTS, GORAI MAIN ROAD, OPP. SUVIDYA SCHOOL, BORIVALI (W), MUMBAI - 400092. • TEL.: 2869 6556 • MOB.: 90224 88354 / 72080 02565
- GOREGAON CENTRE** M.G. ROAD, NEAR JAIN MANDIR, GOREGAON (W), MUMBAI - 400062. • TEL.: 2873 3030 / 2873 3131 • MOB.: 93213 83806

Website : [www.healthcarediag.com](http://www.healthcarediag.com) • E-mail : [healthcare.medicals@gmail.com](mailto:healthcare.medicals@gmail.com)

"Home Visit Facility Call On 76667 66307"

- COMPU. PATHOLOGY • ALLERGY TESTING
- DIGITAL WHOLE BODY X-RAYS
- DIGITAL 3D SONOGRAPHY
- DIGITAL WHOLE BODY COLOUR DOPPLER
- DIGITAL 2-D ECHO WITH COLOUR DOPPLER
- E.C.G. • LUNG FUNCTION TEST
- MAMMOGRAPHY & BONE MINERAL DENSITOMETRY

- COMPUTERISED STRESS TEST
- DENTAL
- ADVANCED DENTISTRY
- PHYSIOTHERAPY
- AUDIOMETRY & SPEECH THERAPY
- FULL BODY HEALTH CHECK-UPS
- CORPORATE HEALTH CHECKUPS



# HEALTHCARE

MEDICAL CENTRE & DIAGNOSTICS

**Patient's Name : MR CHANCHAL KUMAR AGRAWAL**

**Lab No. : KGB7785 \*KGB7785\***

**Referred By Dr : MEDIWHEEL**

**Reg. Date : 13-Jul-2023 4:48 pm**

**Sex : MALE Age : 39 Years**

**Report Date : 13-Jul-2023 5:26 pm**

**Collected At : VASAI NALASOPARA MAIN BRANCH**

**Print Date : 14-Jul-2023 6:33 pm**

## LIPID PROFILE

TEST	RESULT	UNITS	NORMAL VALUES
SR. CHOLESTEROL	166	mg / dl	Desirable: < 200 mg/dl Borderline High: 200-239 mg/dl High: >= 240 mg/dl
SR. TRIGLYCERIDES	158.6	mg / dl	Normal: < 150 mg/dl Borderline High: 150-199 mg/dl High: 200-499 mg/dl Very High: >= 500 mg/dl
HDL CHOLESTEROL	57.4	mg / dl	40 - 60 mg / dl
VLDL	31.72	mg / dl	6 - 38 mg / dl
LDL CHOLESTEROL	76.88	mg / dl	Optimal: < 100 mg/dl Near Optimal: 100-129 mg/dl Borderline high: 130-159 mg/dl High: 160-189 mg/dl Very High: >= 190 mg/dl

Printed By : RIYA

Checked By  
JAY

DR. BHAVINI KAMDAR  
MD (PATH) MUM

- BORIVALI CENTRE** 1ST FLR., YOGI AVENUE, YOGI NAGAR, BORIVALI (W), MUMBAI - 400092. • TEL.: 2899 6565 / 2899 1376 • MOB.: 90222 39301
- KANDIVALI CENTRE** MAHAVIR SURYADARSHAN SOC., SATYANAGAR RD., MAHAVIR NAGAR, KANDIVALI (W), MUMBAI - 67. • TEL.: 2868 0090 / 6522 6565 / 2869 7808 • MOB.: 90220 54458
- KANDIVALI CENTRE** SHOP NO. 44/49, EMP 71, EVERSHINE MILLENNIUM PARADISE, THAKUR VILLAGE, 120 FEET ROAD, KANDIVALI (E) MUMBAI - 400101. • TE.: 2885 7171 / 89288 41541
- DAHISAR CENTRE** NILANGI APARTMENT, KANDERPADA JUNCTION, DAHISAR (W), MUMBAI - 400068. • TEL.: 2893 3427 • MOB.: 90220 58504
- GORAI CENTRE** VICTORY HEIGHTS, GORAI MAIN ROAD, OPP. SUVIDYA SCHOOL, BORIVALI (W), MUMBAI - 400092. • TEL.: 2869 6556 • MOB.: 90224 88354 / 72080 02565
- GOREGAON CENTRE** M.G. ROAD, NEAR JAIN MANDIR, GOREGAON (W), MUMBAI - 400062. • Tel.: 2873 3030 / 2873 3131 • MOB.: 93213 83806

Website : [www.healthcarediag.com](http://www.healthcarediag.com) • E-mail : [healthcare.medicals@gmail.com](mailto:healthcare.medicals@gmail.com)

"Home Visit Facility Call On 76667 66307"

- COMPU. PATHOLOGY • ALLERGY TESTING
- DIGITAL WHOLE BODY X-RAYS
- DIGITAL 3D SONOGRAPHY
- DIGITAL WHOLE BODY COLOUR DOPPLER
- DIGITAL 2-D ECHO WITH COLOUR DOPPLER
- E.C.G. • LUNG FUNCTION TEST
- MAMMOGRAPHY & BONE MINERAL DENSITOMETRY

- COMPUTERISED STRESS TEST
- DENTAL
- ADVANCED DENTISTRY
- PHYSIOTHERAPY
- AUDIOMETRY & SPEECH THERAPY
- FULL BODY HEALTH CHECK-UPS
- CORPORATE HEALTH CHECKUPS



# HEALTHCARE

MEDICAL CENTRE & DIAGNOSTICS

**Patient's Name : MR CHANCHAL KUMAR AGRAWAL**

**Lab No. : KGB7785 \*KGB7785\***

**Referred By Dr : MEDIWHEEL**

**Reg. Date : 13-Jul-2023 4:48 pm**

**Sex : MALE Age : 39 Years**

**Report Date : 13-Jul-2023 5:26 pm**

**Collected At : VASAI NALASOPARA MAIN BRANCH**

**Print Date : 14-Jul-2023 6:33 pm**

CHOLESTEROL / HDL 2.89 < 5

LDL / HDL 1.34 < 3.5

NOTE: Reference Interval as per National Cholesterol Education Program (NCEP) Adult Treatment Panel III Report.  
Lower HDL values are associated with increased risk of atherosclerosis. Cholesterol/HDL  
Ratio below 5.1 is statistically associated with decreased incidence of heart disease.

----- End of Report -----

Printed By : RIYA

Checked By  
JAY

DR. BHAVINI KAMDAR  
MD (PATH) MUM

- BORIVALI CENTRE** 1ST FLR., YOGI AVENUE, YOGI NAGAR, BORIVALI (W), MUMBAI - 400092. • TEL.: 2899 6565 / 2899 1376 • MOB.: 90222 39301
- KANDIVALI CENTRE** MAHAVIR SURYADARSHAN SOC., SATYANAGAR RD., MAHAVIR NAGAR, KANDIVALI (W), MUMBAI - 67. • TEL.: 2868 0090 / 6522 6565 / 2869 7808 • MOB.: 90220 54458
- KANDIVALI CENTRE** SHOP NO. 44/49, EMP 71, EVERSHINE MILLENNIUM PARADISE, THAKUR VILLAGE, 120 FEET ROAD, KANDIVALI (E) MUMBAI - 400101. • TE.: 2885 7171 / 89288 41541
- DAHISAR CENTRE** NILANGI APARTMENT, KANDERPADA JUNCTION, DAHISAR (W), MUMBAI - 400068. • TEL.: 2893 3427 • MOB.: 90220 58504
- GORAI CENTRE** VICTORY HEIGHTS, GORAI MAIN ROAD, OPP. SUVIDYA SCHOOL, BORIVALI (W), MUMBAI - 400092. • TEL.: 2869 6556 • MOB.: 90224 88354 / 72080 02565
- GOREGAON CENTRE** M.G. ROAD, NEAR JAIN MANDIR, GOREGAON (V), MUMBAI - 400062. • Tel.: 2873 3030 / 2873 3131 • MOB.: 93213 83806

Website : [www.healthcarediag.com](http://www.healthcarediag.com) • E-mail : [healthcare.medicals@gmail.com](mailto:healthcare.medicals@gmail.com)  
"Home Visit Facility Call On 76667 66307"



- COMPU. PATHOLOGY • ALLERGY TESTING
- DIGITAL WHOLE BODY X-RAYS
- DIGITAL 3D SONOGRAPHY
- DIGITAL WHOLE BODY COLOUR DOPPLER
- DIGITAL 2-D ECHO WITH COLOUR DOPPLER
- E.C.G. • LUNG FUNCTION TEST
- MAMMOGRAPHY & BONE MINERAL DENSITOMETRY

- COMPUTERISED STRESS TEST
- DENTAL
- ADVANCED DENTISTRY
- PHYSIOTHERAPY
- AUDIOMETRY & SPEECH THERAPY
- FULL BODY HEALTH CHECK-UPS
- CORPORATE HEALTH CHECKUPS



# HEALTHCARE

MEDICAL CENTRE & DIAGNOSTICS

**Patient's Name : MR CHANCHAL KUMAR AGRAWAL**

**Lab No. : KGB7785 \*KGB7785\***

**Referred By Dr : MEDIWHEEL**

**Reg. Date : 13-Jul-2023 4:48 pm**

**Sex : MALE Age : 39 Years**

**Report Date : 13-Jul-2023 5:26 pm**

**Collected At : VASAI NALASOPARA MAIN BRANCH**

**Print Date : 14-Jul-2023 6:33 pm**

## LIVER FUNCTION TEST

TEST	RESULT	UNITS	NORMAL VALUES
Bilirubin Total	1.1	mg / dl	0.5 - 1.0 mg / dl
Bilirubin Direct	0.5	mg / dl	0.1 - 0.3 mg / dl
Bilirubin Indirect	0.60	mg/dl	UPTO 0.8 mg / dl
S.G.P.T.	50.60	U / L	Up to 49 U / L
S.G.O.T.	35.60	U / L	Up to 46 U / L
Alkaline Phosphatase	111	U/l	1 - 12 Years: 54 - 369 U/l 20 - 59 Years: 53 - 128 U/l > 60 Years: 56 - 119 U/l
Total Proteins	7.47	gm / dl	6 - 8 gm / dl
Albumin	4.08	gm / dl	3.2 - 5.5 gm / dl
Globulin	3.39	mg/dl	2 - 3.5 mg / dl
A / G Ratio	1.20		1.0- 2.3
GGT	50	IU/L	5 - 50 IU/L

----- End of Report -----

Printed By : RIYA

Checked By

JAY

DR. BHAVINI KAMDAR

MD (PATH) MUM

- BORIVALI CENTRE** 1ST FLR., YOGI AVENUE, YOGI NAGAR, BORIVALI (W), MUMBAI - 400092. • TEL.: 2899 6565 / 2899 1376 • MOB.: 90222 39301
- KANDIVALI CENTRE** MAHAVIR SURYADARSHAN SOC., SATYANAGAR RD., MAHAVIR NAGAR, KANDIVALI (W), MUMBAI - 67. • TEL.: 2868 0090 / 6522 6565 / 2869 7808 • MOB.: 90220 54458
- KANDIVALI CENTRE** SHOP NO. 44/49, EMP 71, EVERSHINE MILLENNIUM PARADISE, THAKUR VILLAGE, 120 FEET ROAD, KANDIVALI (E) MUMBAI - 400101. • TE.: 2885 7171 / 89288 41541
- DAHISAR CENTRE** NILANGI APARTMENT, KANDERPADA JUNCTION, DAHISAR (W), MUMBAI - 400068. • TEL.: 2893 3427 • MOB.: 90220 58504
- GORAI CENTRE** VICTORY HEIGHTS, GORAI MAIN ROAD, OPP. SUVIDYA SCHOOL, BORIVALI (W), MUMBAI - 400092. • TEL.: 2869 6556 • MOB.: 90224 88354 / 72080 02565
- GOREGAON CENTRE** M.G. ROAD, NEAR JAIN MANDIR, GOREGAON (W), MUMBAI - 400062. • Tel.: 2873 3030 / 2873 3131 • MOB.: 93213 83806

Website : [www.healthcarediag.com](http://www.healthcarediag.com) • E-mail : [healthcare.medicals@gmail.com](mailto:healthcare.medicals@gmail.com)

"Home Visit Facility Call On 76667 66307"

• COMPU. PATHOLOGY • ALLERGY TESTING  
• DIGITAL WHOLE BODY X-RAYS  
• DIGITAL 3D SONOGRAPHY  
• DIGITAL WHOLE BODY COLOUR DOPPLER  
• DIGITAL 2-D ECHO WITH COLOUR DOPPLER  
• E.C.G. • LUNG FUNCTION TEST  
• MAMMOGRAPHY & BONE MINERAL DENSITOMETRY

• COMPUTERISED STRESS TEST  
• DENTAL  
• ADVANCED DENTISTRY  
• PHYSIOTHERAPY  
• AUDIOMETRY & SPEECH THERAPY  
• FULL BODY HEALTH CHECK-UPS  
• CORPORATE HEALTH CHECKUPS



**HEALTHCARE**

MEDICAL CENTRE & DIAGNOSTICS

Patient's Name : MR CHANCHAL KUMAR AGRAWAL

Lab No. : KGB7785 \*KGB7785\*

Referred By Dr : MEDIWHEEL

Reg. Date : 13-Jul-2023 4:48 pm

Sex : MALE Age : 39 Years

Report Date : 13-Jul-2023 5:58 pm

Collected At : VASAI NALASOPARA MAIN BRANCH

Print Date : 14-Jul-2023 6:33 pm

## STOOL ROUTINE & MICROSCOPY

TEST	RESULT
<u>PHYSICAL EXAMINATION</u>	
Colour	Brown
Form ( Consistency )	Semisolid
Mucus	Absent
Blood (Frank)	Absent
Parasites	Absent
<u>CHEMICAL EXAMINATION</u>	
Reaction	Acidic
Occult Blood	Absent
<u>MICROSCOPIC EXAMINATION</u>	
Red Blood Cells	Not seen
Epithelial Cells	Not seen
Pus Cells	Occasional
Macrophages	Not seen
Cyst/Ova/Trophozoites	Not seen
Fat globules	Absent

----- End of Report -----

Printed By : RIYA

Checked By

JAY

DR. BHAVINI KAMDAR

MD (PATH) MUM

**BORIVALI CENTRE** 1ST FLR., YOGI AVENUE, YOGI NAGAR, BORIVALI (W), MUMBAI - 400092. • TEL.: 2899 6565 / 2899 1376 • MOB.: 90222 39301

**KANDIVALI CENTRE** MAHAVIR SURYADARSHAN SOC., SATYANAGAR RD., MAHAVIR NAGAR, KANDIVALI (W), MUMBAI - 67. • TEL.: 2868 0090 / 6522 6565 / 2869 7808 • MOB.: 90220 54458

**KANDIVALI CENTRE** SHOP NO. 44/49, EMP 71, EVERSHINE MILLENNIUM PARADISE, THAKUR VILLAGE, 120 FEET ROAD, KANDIVALI (E) MUMBAI - 400101. • TE.: 2885 7171 / 89288 41541

**DAHISAR CENTRE** NILANGI APARTMENT, KANDERPADA JUNCTION, DAHISAR (W), MUMBAI - 400068. • TEL.: 2893 3427 • MOB.: 90220 58504

**GORAI CENTRE** VICTORY HEIGHTS, GORAI MAIN ROAD, OPP. SUVIDYA SCHOOL, BORIVALI (W), MUMBAI - 400092. • TEL.: 2869 6556 • MOB.: 90224 88354 / 72080 02565

**GOREGAON CENTRE** M.G. ROAD, NEAR JAIN MANDIR, GOREGAON (W), MUMBAI - 400062. • Tel.: 2873 3030 / 2873 3131 • MOB.: 93213 83806

Website : [www.healthcarediag.com](http://www.healthcarediag.com) • E-mail : [healthcare.medicals@gmail.com](mailto:healthcare.medicals@gmail.com)

"Home Visit Facility Call On 76667 66307"

• COMPU. PATHOLOGY • ALLERGY TESTING  
 • DIGITAL WHOLE BODY X-RAYS  
 • DIGITAL 3D SONOGRAPHY  
 • DIGITAL WHOLE BODY COLOUR DOPPLER  
 • DIGITAL 2-D ECHO WITH COLOUR DOPPLER  
 • E.C.G. • LUNG FUNCTION TEST  
 • MAMMOGRAPHY & BONE MINERAL DENSITOMETRY

• COMPUTERISED STRESS TEST  
 • DENTAL  
 • ADVANCED DENTISTRY  
 • PHYSIOTHERAPY  
 • AUDIOMETRY & SPEECH THERAPY  
 • FULL BODY HEALTH CHECK-UPS  
 • CORPORATE HEALTH CHECKUPS



Patient's Name : MR CHANCHAL KUMAR AGRAWAL

Lab No. : KGB7785 \*KGB7785\*

Referred By Dr : MEDIWHEEL

Reg. Date : 13-Jul-2023 4:48 pm

Sex : MALE Age : 39 Years

Report Date : 13-Jul-2023 6:04 pm

Collected At : VASAI NALASOPARA MAIN BRANCH

Print Date : 14-Jul-2023 6:33 pm

### T3 T4 TSH

TEST	RESULT	UNITS	NORMAL VALUES
T3 [ Tri - iodothyronine ]	100	ng/dl	91.14 - 237.61 ng/dl
METHOD	CLIA		
T4 [ Thyroxine ]	8.38	ug/dl	4.71 - 13.20 ug/dl
Method	CLIA		
Method	CLIA		
TSH [Thyroid Stimulating Hormone]	3.43	uIU/mL	0.3 - 4.3 uIU/mL

Interpretation :

1. TSH results between 4.5 to 15 show considerable physiologic & seasonal variation, suggest clinical correlation or repeat testing with fresh sample.
2. TSH values may be transiently altered because of non thyroidal illness like severe infections, liver disease, renal and heart failure , severe burns , trauma and surgery etc.
3. Drugs that decrease TSH values e.g:L dropa, Glucocorticoid Drugs that increase TSH values e.g Iodine,Lithium,Amiodarone.

----- End of Report -----

Printed By : RIYA

Checked By  
DEEPIKA

DR. BHAVINI KAMDAR  
MD (PATH) MUM

**BORIVALI CENTRE** 1ST FLR., YOGI AVENUE, YOGI NAGAR, BORIVALI (W), MUMBAI - 400092. • TEL.: 2899 6565 / 2899 1376 • MOB.: 90222 39301  
**KANDIVALI CENTRE** MAHAVIR SURYADARSHAN SOC., SATYANAGAR RD., MAHAVIR NAGAR, KANDIVALI (W), MUMBAI - 67. • TEL.: 2868 0090 / 6522 6565 / 2869 7808 • MOB.: 90220 54458  
**KANDIVALI CENTRE** SHOP NO. 44/49, EMP 71, EVERSHINE MILLENNIUM PARADISE, THAKUR VILLAGE, 120 FEET ROAD, KANDIVALI (E) MUMBAI - 400101. • TE.: 2885 7171 / 89288 41541  
**DAHISAR CENTRE** NILANGI APARTMENT, KANDERPADA JUNCTION, DAHISAR (W), MUMBAI - 400068. • TEL.: 2893 3427 • MOB.: 90220 58504  
**GORAI CENTRE** VICTORY HEIGHTS, GORAI MAIN ROAD, OPP. SUVIDYA SCHOOL, BORIVALI (W), MUMBAI - 400092. • TEL.: 2869 6556 • MOB.: 90224 88354 / 72080 02565  
**GOREGAON CENTRE** M.G. ROAD, NEAR JAIN MANDIR, GOREGAON (W), MUMBAI - 400062. • Tel.: 2873 3030 / 2873 3131 • MOB.: 93213 83806

Website : [www.healthcarediag.com](http://www.healthcarediag.com) • E-mail : [healthcare.medicals@gmail.com](mailto:healthcare.medicals@gmail.com)  
 "Home Visit Facility Call On 76667 66307"

- COMPU. PATHOLOGY • ALLERGY TESTING
- DIGITAL WHOLE BODY X-RAYS
- DIGITAL 3D SONOGRAPHY
- DIGITAL WHOLE BODY COLOUR DOPPLER
- DIGITAL 2-D ECHO WITH COLOUR DOPPLER
- E.C.G. • LUNG FUNCTION TEST
- MAMMOGRAPHY & BONE MINERAL DENSITOMETRY

- COMPUTERISED STRESS TEST
- DENTAL
- ADVANCED DENTISTRY
- PHYSIOTHERAPY
- AUDIOMETRY & SPEECH THERAPY
- FULL BODY HEALTH CHECK-UPS
- CORPORATE HEALTH CHECKUPS



# HEALTHCARE

MEDICAL CENTRE & DIAGNOSTICS

Patient's Name : MR CHANCHAL KUMAR AGRAWAL

Lab No. : KGB7785 \*KGB7785\*

Referred By Dr : MEDIWHEEL

Reg. Date : 13-Jul-2023 4:48 pm

Sex : MALE Age : 39 Years

Report Date : 13-Jul-2023 5:52 pm

Collected At : VASAI NALASOPARA MAIN BRANCH

Print Date : 14-Jul-2023 6:33 pm

## URINE ROUTINE & MICROSCOPY

TEST	RESULT
<u>PHYSICAL EXAMINATION</u>	
Quantity	15 ml
Colour	Pale yellow
Appearance	clear
Deposit	Absent
pH	Acidic (5.0 )
Specific Gravity	1.010
<u>CHEMICAL EXAMINATION</u>	
Proteins	Absent
Sugar	Absent
Ketone	Absent
Occult Blood	Absent
Bile Pigment	Absent
Bile Salts	Absent
Urobilinogen	Normal
<u>MICROSCOPIC EXAMINATION OF CENTRIFUGED DEPOSIT</u>	
Red Blood Cells	Absent
Pus Cells	1-2/ hpf /hpf
Epithelial Cells	1-2/ hpf /hpf

Printed By : RIYA

Checked By  
JAY

DR. BHAVINI KAMDAR  
MD (PATH) MUM

- BORIVALI CENTRE** 1ST FLR., YOGI AVENUE, YOGI NAGAR, BORIVALI (W), MUMBAI - 400092. • TEL.: 2899 6565 / 2899 1376 • MOB.: 90222 39301
- KANDIVALI CENTRE** MAHAVIR SURYADARSHAN SOC., SATYANAGAR RD., MAHAVIR NAGAR, KANDIVALI (W), MUMBAI - 67. • TEL.: 2868 0090 / 6522 6565 / 2869 7808 • MOB.: 90220 54458
- KANDIVALI CENTRE** SHOP NO. 44/49, EMP 71, EVERSHINE MILLENNIUM PARADISE, THAKUR VILLAGE, 120 FEET ROAD, KANDIVALI (E) MUMBAI - 400101. • TE.: 2885 7171 / 89288 41541
- DAHISAR CENTRE** NILANGI APARTMENT, KANDERPADA JUNCTION, DAHISAR (W), MUMBAI - 400068. • TEL.: 2893 3427 • MOB.: 90220 58504
- GORAI CENTRE** VICTORY HEIGHTS, GORAI MAIN ROAD, OPP. SUVIDYA SCHOOL, BORIVALI (W), MUMBAI - 400092. • TEL.: 2869 6556 • MOB.: 90224 88354 / 72080 02565
- GOREGAON CENTRE** M.G. ROAD, NEAR JAIN MANDIR, GOREGAON (W), MUMBAI - 400062. • Tel.: 2873 3030 / 2873 3131 • MOB.: 93213 83806

Website : [www.healthcarediag.com](http://www.healthcarediag.com) • E-mail : [healthcare.medicals@gmail.com](mailto:healthcare.medicals@gmail.com)

"Home Visit Facility Call On 76667 66307"

- COMPU. PATHOLOGY • ALLERGY TESTING
- DIGITAL WHOLE BODY X-RAYS
- DIGITAL 3D SONOGRAPHY
- DIGITAL WHOLE BODY COLOUR DOPPLER
- DIGITAL 2-D ECHO WITH COLOUR DOPPLER
- E.C.G. • LUNG FUNCTION TEST
- MAMMOGRAPHY & BONE MINERAL DENSITOMETRY

- COMPUTERISED STRESS TEST
- DENTAL
- ADVANCED DENTISTRY
- PHYSIOTHERAPY
- AUDIOMETRY & SPEECH THERAPY
- FULL BODY HEALTH CHECK-UPS
- CORPORATE HEALTH CHECKUPS



# HEALTHCARE

MEDICAL CENTRE & DIAGNOSTICS

Patient's Name : MR CHANCHAL KUMAR AGRAWAL

Lab No. : KGB7785 \*KGB7785\*

Referred By Dr : MEDIWHEEL

Reg. Date : 13-Jul-2023 4:48 pm

Sex : MALE Age : 39 Years

Report Date : 13-Jul-2023 5:52 pm

Collected At : VASAI NALASOPARA MAIN BRANCH

Print Date : 14-Jul-2023 6:33 pm

Casts	Not seen	
Crystals	Not seen	/hpf
Yeast	Not seen	
Bacteria	Absent	

----- End of Report -----

Printed By : RIYA

Checked By  
JAY

DR. BHAVINI KAMDAR  
MD (PATH) MUM

- BORIVALI CENTRE** 1ST FLR., YOGI AVENUE, YOGI NAGAR, BORIVALI (W), MUMBAI - 400092. • TEL.: 2899 6565 / 2899 1376 • MOB.: 90222 39301
- KANDIVALI CENTRE** MAHAVIR SURYADARSHAN SOC., SATYANAGAR RD., MAHAVIR NAGAR, KANDIVALI (W), MUMBAI - 67. • TEL.: 2868 0090 / 6522 6565 / 2869 7808 • MOB.: 90220 54458
- KANDIVALI CENTRE** SHOP NO. 44/49, EMP 71, EVERSHINE MILLENNIUM PARADISE, THAKUR VILLAGE, 120 FEET ROAD, KANDIVALI (E) MUMBAI - 400101. • TE.: 2885 7171 / 89288 41541
- DAHISAR CENTRE** NILANGI APARTMENT, KANDERPADA JUNCTION, DAHISAR (W), MUMBAI - 400068. • TEL.: 2893 3427 • MOB.: 90220 58504
- GORAI CENTRE** VICTORY HEIGHTS, GORAI MAIN ROAD, OPP. SUVIDYA SCHOOL, BORIVALI (W), MUMBAI - 400092. • TEL.: 2869 6556 • MOB.: 90224 88354 / 72080 02565
- GOREGAON CENTRE** M.G. ROAD, NEAR JAIN MANDIR, GOREGAON (V), MUMBAI - 400062. • Tel.: 2873 3030 / 2873 3131 • MOB.: 93213 83806

Website : [www.healthcarediag.com](http://www.healthcarediag.com) • E-mail : [healthcare.medicals@gmail.com](mailto:healthcare.medicals@gmail.com)

"Home Visit Facility Call On 76667 66307"

- COMPU. PATHOLOGY • ALLERGY TESTING
- DIGITAL WHOLE BODY X-RAYS
- DIGITAL 3D SONOGRAPHY
- DIGITAL WHOLE BODY COLOUR DOPPLER
- DIGITAL 2-D ECHO WITH COLOUR DOPPLER
- E.C.G. • LUNG FUNCTION TEST
- MAMMOGRAPHY & BONE MINERAL DENSITOMETRY

- COMPUTERISED STRESS TEST
- DENTAL
- ADVANCED DENTISTRY
- PHYSIOTHERAPY
- AUDIOMETRY & SPEECH THERAPY
- FULL BODY HEALTH CHECK-UPS
- CORPORATE HEALTH CHECKUPS



## EYE CHECK UP & COLOUR VISION

Copyright © The McGraw Hill Companies, Inc. Permission required for reproduction or display

NAME: Mr. Chanchal Agrawal		DATE: 13/07/2023	
REF. BY: Mediwheel.	AGE: 39 YRS	SEX: Male	

	RIGHT EYE	LEFT EYE
CORNEA	Normal	Normal
PUPIL	Normal	Normal
SCLERA	Normal	Normal
EYE MOVEMENTS	good	good
REFRACTIVE ERROR	-3.00 x 90°	-2.25 x 80°
COLOUR VISION	Normal	Normal

**HEALTHCARE MEDICAL CENTRE AND DIAGNOSTICS**  
SHOP NO.4, JAY VIJAY GREEN CHS.,  
VASA, VIRAR LINK ROAD,  
NALLASOPARA, THANE - 401209.  
MOBILE - 8591922640 / 8591601677

- BORIVALI CENTRE (W)** 1ST FLR., YOGI AVENUE, YOGI NAGAR, BORIVALI (W), MUMBAI - 400092. • TEL.: 2899 6565 / 2899 1376 • MOB.: 90222 39301
- GORAI CENTRE** VICTORY HEIGHTS, GORAI MAIN ROAD, OPP. SUVIDYA SCHOOL, BORIVALI (W), MUMBAI - 92. • TEL.: 2869 6556 • MOB.: 90224 88354
- DAHISAR CENTRE (W)** NILANGI APARTMENT, KANDERPADA JUNCTION, DAHISAR (W), MUMBAI - 400068. • TEL.: 2893 3427 • MOB.: 90220 58504
- KANDIVALI CENTRE (W)** MAHAVIR SURYADARSHAN SOC., SATYANAGAR RD., MAHAVIR NAGAR, KANDIVALI (W), MUMBAI - 67. • TEL.: 2868 0090 / 6522 6565 / 2869 7808 • MOB.: 90220 54458
- KANDIVALI CENTRE (E)** SHOP NO. 44/49, EMP 71, EVERSHINE MILLENNIUM PARADISE, THAKUR VILLAGE, 120 FEET ROAD, KANDIVALI (E) MUMBAI - 400101. • TE.: 2885 7171 / 89288 41541
- GOREGAON CENTRE (W)** M.G. ROAD, NEAR JAIN MANDIR, GOREGAON (W), MUMBAI - 400062. • Tel.: 2873 3030 / 2873 3131 • MOB.: 93213 83806
- GOREGAON CENTRE (E)** SATELITE GARDENS, FILM CITY ROAD, NEAR SATELITE TOWER, GOREGAON (E), MUMBAI - 400063. • Tel.: 4012 6565 • MOB.: 79773 74838 / 79773 62922
- MIRA ROAD CENTER (E)** UNIT-13, RNA LIBERTY CHS, VIJAY PARK, JANGID CIRCLE, MIRA ROAD (E). • MOB.: 70218 04221 / 70218 27389
- VASAI NALLSOPARA (E)** A/4, JAI VIJAY GREEN CHS. BLDG. NO. 2, JAI VIJAY NAGAR, 1833 ACHOLE, LINK ROAD, VASAI - NALLASOPARA (E), THANE - 401209 • MOB.: 8591601677 / 8591922640

- COMPU. PATHOLOGY • ALLERGY TESTING
- DIGITAL WHOLE BODY X-RAYS
- DIGITAL 3D SONOGRAPHY
- DIGITAL WHOLE BODY COLOUR DOPPLER
- DIGITAL 2-D ECHO WITH COLOUR DOPPLER
- E.C.G. • LUNG FUNCTION TEST
- MAMMOGRAPHY & BONE MINERAL DENSITOMETRY

- COMPUTERISED STRESS TEST
- DENTAL
- ADVANCED DENTISTRY
- PHYSIOTHERAPY
- AUDIOMETRY & SPEECH THERAPY
- FULL BODY HEALTH CHECK-UPS
- CORPORATE HEALTH CHECKUPS



<b>NAME</b>	<b>MR CHANCHAL KUMAR AGRAWAL</b>	<b>DATE</b>	<b>13.07.2023</b>
		<b>AGE</b>	<b>39 YRS</b>
<b>REF. BY DR.</b>	<b>MEDIWHEEL</b>	<b>SEX</b>	<b>MALE</b>

**X-RAY CHEST (PA.VIEW).**

The lungs on the either side show equal translucency. The heart and trachea are central in position.

No mediastinal abnormality is visible.

The peripheral pulmonary vasculature is normal.

No focal lung lesion is seen.

The pleural spaces are normal.

Both hila are normal in size, have equal density and bear normal relationship.

The cardiac size is normal.

The domes of the diaphragms are normal in position, and show smooth outline.

Ribs appear normal.

**IMPRESSION :**

**NO EVIDENCE OF PULMONARY, PLEURAL OR CARDIAC PATHOLOGY IS NOTED.**

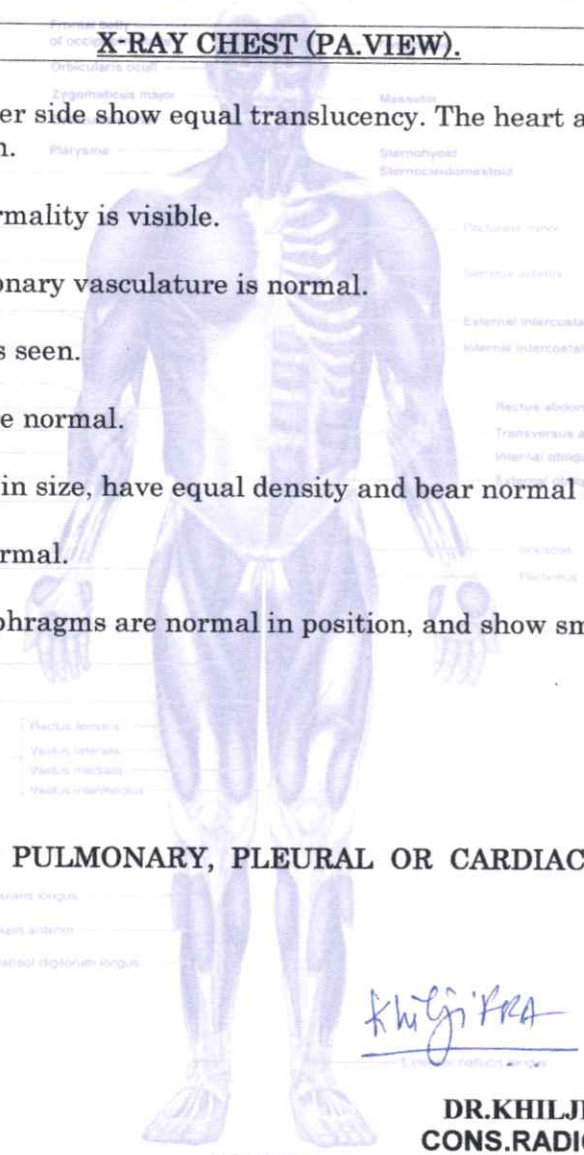

*Khilji Faiz*

**DR.KHILJI FAIZ**  
**CONS.RADIOLOGIST**

(A) Anterior view

- BORIVALI CENTRE (W)** 1ST FLR., YOGI AVENUE, YOGI NAGAR, BORIVALI (W), MUMBAI - 400092. • TEL.: 2899 6565 / 2899 1376 • MOB.: 90222 39301
- GORAI CENTRE** VICTORY HEIGHTS, GORAI MAIN ROAD, OPP SUVIDYA SCHOOL, BORIVALI (W), MUMBAI - 92. • TEL.: 2869 6556 • MOB.: 90224 88354
- DAHISAR CENTRE (W)** NILANGI APARTMENT, KANDERPADA JUNCTION, DAHISAR (W), MUMBAI - 400068. • TEL.: 2893 3427 • MOB.: 90220 58504
- KANDIVALI CENTRE (W)** MAHAVIR SURYADARSHAN SOC., SATYANAGAR RD., MAHAVIR NAGAR, KANDIVALI (W), MUMBAI - 67. • TEL.: 2868 0090 / 6522 6565 / 2869 7808 • MOB.: 90220 54458
- KANDIVALI CENTRE (E)** SHOP NO. 44/49, EMP 71, EVERSHINE MILLENNIUM PARADISE, THAKUR VILLAGE, 120 FEET ROAD, KANDIVALI (E) MUMBAI - 400101. • TE.: 2885 7171 / 89288 41541
- GOREGAON CENTRE (W)** M.G. ROAD, NEAR JAIN MANDIR, GOREGAON (W), MUMBAI - 400062. • TEL.: 2873 3030 / 2873 3131 • MOB.: 93213 83806
- GOREGAON CENTRE (E)** SATELITE GARDENS, FILM CITY ROAD, NEAR SATELITE TOWER, GOREGAON (E), MUMBAI - 400063. • TEL.: 4012 6565 • MOB.: 79773 74838 / 79773 62922
- MIRA ROAD CENTER (E)** UNIT-13, RNA LIBERTY CHS, VIJAY PARK, JANGID CIRCLE, MIRA ROAD (E). • MOB.: 70218 04221 / 70218 27389
- VASAI NALLSOPARA (E)** A/4, JAI VIJAY GREEN CHS. BLDG. NO. 2, JAI VIJAY NAGAR, 1833 ACHOLE, LINK ROAD, VASAI - NALLASOPARA (E), THANE - 401209 • MOB.: 8591601677 / 8591922640

- COMPU. PATHOLOGY • ALLERGY TESTING
- DIGITAL WHOLE BODY X-RAYS
- DIGITAL 3D SONOGRAPHY
- DIGITAL WHOLE BODY COLOUR DOPPLER
- DIGITAL 2-D ECHO WITH COLOUR DOPPLER
- E.C.G. • LUNG FUNCTION TEST
- MAMMOGRAPHY & BONE MINERAL DENSITOMETRY

- COMPUTERISED STRESS TEST
- DENTAL
- ADVANCED DENTISTRY
- PHYSIOTHERAPY
- AUDIOMETRY & SPEECH THERAPY
- FULL BODY HEALTH CHECK-UPS
- CORPORATE HEALTH CHECKUPS



**HEALTHCARE**

MEDICAL CENTRE & DIAGNOSTICS

<b>NAME</b>	<b>MR CHANCHAL KUMAR AGRAWAL</b>	<b>DATE</b>	<b>13.07.2023</b>
		<b>AGE</b>	<b>39 YRS</b>
<b>REF. BY DR.</b>	<b>MEDIWHEEL</b>	<b>SEX</b>	<b>MALE</b>

**REAL TIME ABDOMINAL SONOGRAPHY SHOWS**

**LIVER :** Liver is normal in size showing homogenous parenchymal **bright** echotexture . There is no evidence of solid or cystic mass .The portal and the hepatic venous system appears normal.

**GALL BLADDER :** The Gall bladder is physiologically distended .The gall bladder wall of normal thickness . No evidence of gall stones..

**PANCREAS :** Pancreas is normal in size with smooth margin.and homogenous paranchymal echotexture.No focal lesion seen.

**KIDNEYS :** Both kidneys are normal in size and shows homogenous cortical echotexture.Central calyceal echoes appears normal.There is no evidence of hydronephrosis or renal calculus.

- (a) Right kidney measures: 10.0 x 4.0 cms
- (b) Left kidney measures: 11.0 x 5.0 cms.

**SPLEEN :** The spleen is normal in size with homogenous paranchymal echotexture.No focal lesion are seen.

**URINARY BLADDER :** Urinary bladder is well distended.No evidence of calculus or intraluminal mass seen in the bladder.

**PROSTATE :**Prostate is normal in size & volume is 22.0 cc.

**IMPRESSION :**

- **FATTY LIVER GRADE I.**

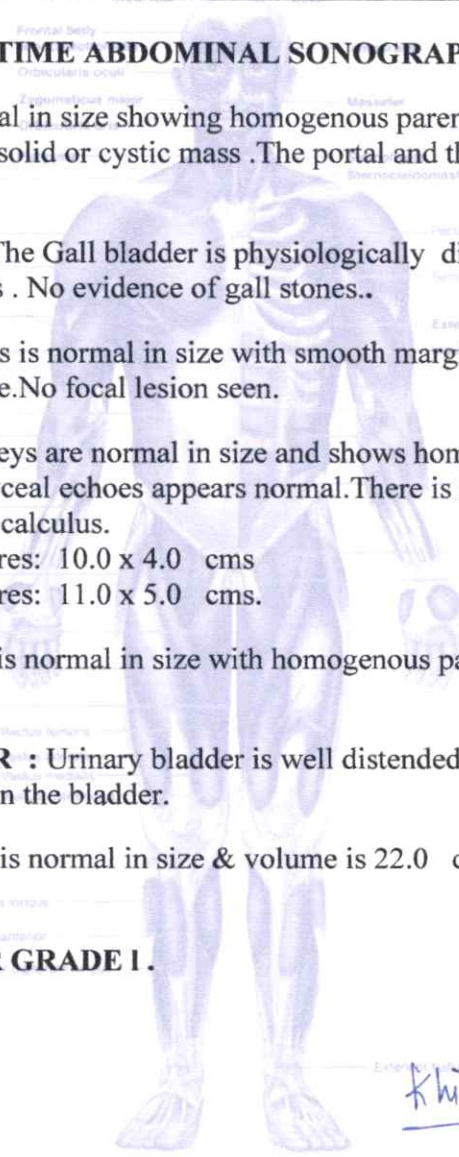

*Khilji Faiz*

**DR.KHILJI FAIZ  
CONS.RADIOLOGIST**

- BORIVALI CENTRE (W)** : These investigations have their limitations. So, any radiological investigations never confirm the final diagnosis. It is only helpful in diagnosing the disease in correlation to clinical symptoms and other related tests and signs. No wonder have interobserver variation. Further follow up imaging may be needed in some cases for confirmation of USG findings. Patient was explained in detail about the USG findings and its limitations. Please interpret accordingly.
- GORAI CENTRE** : PARADISE, THAKUR VILLAGE, 120 FEET ROAD, KANDIVALI (E) MUMBAI - 400101. • TE.: 2885 7171 / 89288 41541
- DAHISAR CENTRE (W)** : M.G. ROAD, NEAR JAIN MANDIR, GOREGAON (W), MUMBAI - 400062. • Tel.: 2873 3030 / 2873 3131 • MOB.: 93213 83806
- KANDIVALI CENTRE (W)** : SATELITE GARDENS, FILM CITY ROAD, NEAR SATELITE TOWER, GOREGAON (E), MUMBAI - 400063. • Tel.: 4012 6565 • MOB.: 79773 74838 / 79773 62922
- KANDIVALI CENTRE (E)** : UNIT-13, RNA LIBERTY CHS. VIJAY PARK, JANGID CIRCLE, MIRA ROAD (E). • MOB.: 70218 04221 / 70218 27389
- GOREGAON CENTRE (W)** : A/4, JAI VIJAY GREEN CHS. BLDG. NO. 2, JAI VIJAY NAGAR, 1833 ACHOLE, LINK ROAD, VASAI - NALLASOPARA (E), THANE - 401209 • MOB.: 8591601677 / 8591922640
- GOREGAON CENTRE (E)**
- MIRA ROAD CENTER (E)**
- VASAI NALLSOPARA (E)**



- COMPU. PATHOLOGY
- DIGITAL X-RAY
- DIGITAL SONOGRAPHY
- DIGITAL COLOR DOPPLER
- 2D ECHO CARDIOGRAPHY
- MAMMOGRAPHY & BONE MINERAL DENSITOMETRY ( BMD )
- ECG ■ PFT
- COMPU. TREADMILL TEST
- PHYSIOTHERAPY
- DENTAL
- HEALTH CHECK-UP



MEDICAL CENTRE & DIAGNOSTICS

MR CHANCHAL KUMAR AGR  
EKGB7785 13-Jul-2023



ECC

# ELECTROCARDIOGRAM (ECG)

PATIENT MR Chanchal Kumar Agrawal AGE: 39 yr SEX Male

REF. BY DR. Mediwheel DATE 13/Jul/2023



INTERPRETATION : low

HEALTHCARE MEDICAL CENTRE AND  
DIAGNOSTICS

SHOP NO.4, JAY VIJAY-GREEN,  
VASA, VIRAR LINK ROAD,  
WALLASOPARA (E), PIN - 401209.  
MOBILE - 8591922640 / 8591901077

Dr. Dr. Jitpur Rai  
MBBS, DIPLOMA IN RADIOLOGY (PGDCC)  
Reg. No. 2018115643

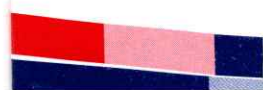
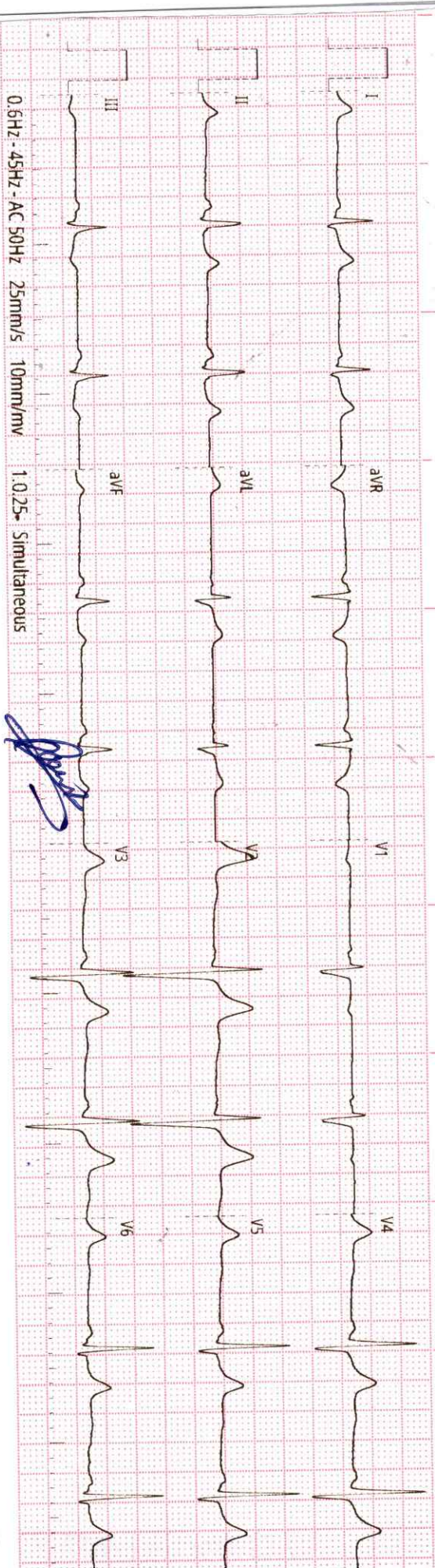

History : .....

B.P. : .....

Drugs : .....

Standard : .....

Auricular Rate : 76 bpm

Ventricular Rate : .....

Rhythm : S.

Mechanism : .....

Voltage : .....

Axis : .....

P Waves : .....

PR Interval : .....

Q. Waves : .....

QRS Interval : (N)

ST Segment : .....

T. Waves : .....

QT Interval : .....

Extra Systoles : .....

REMARKS & CONCLUSIONS : Normal

.....

# HEALTHCARE MEDICAL CENTRE DIAGNOSTICS

VASAI - NALLASOPARA

MUMBAI

Mr. Chanchal Kumar Agrawal

TREADMILL TEST REPORT

ID : 307  
 DATE : 13-07-2023  
 AGE/SEX : 39 / M  
 HT/WT : 173 / 79  
 REF. BY : Mediwheel

PROTOCOL : Bruce  
 HISTORY : Hypertension sin 3 yrs  
 INDICATION : hypertension sin 3 yrs  
 MEDICATION : Taking Ayurvedic tablet 1 daily sin 1 yr

PHASE	TOTAL TIME	STAGE TIME	SPEED Km/Hr	GRADE %	H.R. bpm	B.P. mmHg	RPP x100	ST LEVEL (MM)			METS
								I1	V1	V5	
SUPINE					72	130 / 100	93	0.3	-0.2	1	
STANDING					72	130 / 100	93	0.3	-0.2	0.9	
HYPERVENT					73	130 / 100	94	0.3	-0.2	1.1	
Stage 1	2:55	2:55	2.7	10	105	130 / 100	136	-0.3	-0.2	0.6	4.67
Stage 2	5:55	2:55	4	12	131	130 / 100	170	-1.5	-0.6	-0.1	7.04
Stage 3	8:55	2:55	5.4	14	156	130 / 100	202	-0.5	0.4	0.4	9.92
PK-EXERCISE	10:4	1:4	6.7	16	163	130 / 100	211	-1.4	0.5	1	11.42
RECOVERY	11:27	1:13			121	150 / 110	181	3.7	0	4	
RECOVERY	12:17	2:3			109	150 / 110	163	0.9	0.1	1.5	
RECOVERY	13:9	2:55			93	150 / 110	139	0.1	0.3	0.4	
RECOVERY	14:29	4:15			95	140 / 100	133	-0.4	0.2	-0.2	
RECOVERY	15:22	5:8			93	140 / 100	130	-0.4	0.2	-0.2	

**RESULTS**

EXERCISE DURATION : 10:4

MAX WORK LOAD : 11.42 METS

MAX HEART RATE : 163 bpm

MAX BLOOD PRESSURE : 150 / 110 mm Hg

REASON OF TERMINATION : Achieved THR,

BP RESPONSE : Normal,

ARRHYTHMIA : None,

H.R. RESPONSE : Normal Chronotropic Response,

**IMPRESSIONS**

FAIR EFFORT TOLERANCE

NORMAL HR, BP RESPONSE

NO ANGINA, NO ARRHYTHMIA

NO SIGNIFICANT ST CHANGES SEEN DURING STRESS TEST AS COMPARED TO BASELINE ECG  
 STRESS TEST NEGATIVE FOR INDUCIBLE ISCHAEMIA

**HEALTHCARE MEDICAL CENTRE AND DIAGNOSTICS**

SHOP NO.4, JAY VIJAY GREEN CHS,  
 VASA, VIRAR LINK ROAD,  
 NALLASOPARA (E), PIN - 401209.  
 MOBILE - 8583922640 / 8591601677

**DR. NUPUR RAI**

MBBS, DIPLOMA CARDIOLOGY (PGDCC)

Reg. No.: 2018115643

Technician :

# HEALTHCARE MEDICAL CENTRE DIAGNOSTICS

Mr. Chanchal Kumar Agrawal  
 I.D. 307  
 Age 39/M  
 Date 13-07-2023

RATE 72bpm  
 B.P. 130/100

PRETEST  
 SUPINE

ST @ 10mm/mV  
 80ms Post J

LINKED MEDIAN

Mag. X 2

V1

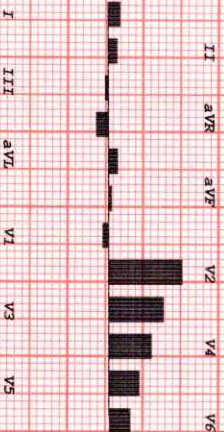
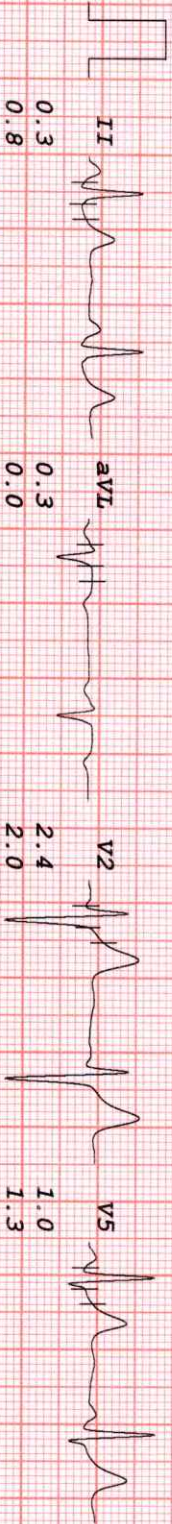
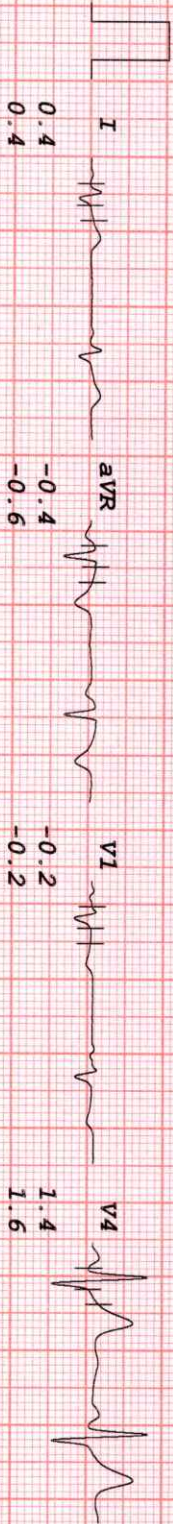

# HEALTHCARE MEDICAL CENTRE DIAGNOSTICS

Mr. Chanchal Kumar Agrawal  
 I.D. 307  
 Age 39/M  
 Date 13-07-2023

RATE 72bpm  
 B.P. 130/100

PRETEST  
 STANDING

ST @ 10mm/mV  
 80ms Post J

LINKED MEDIAN

Mag. X 2

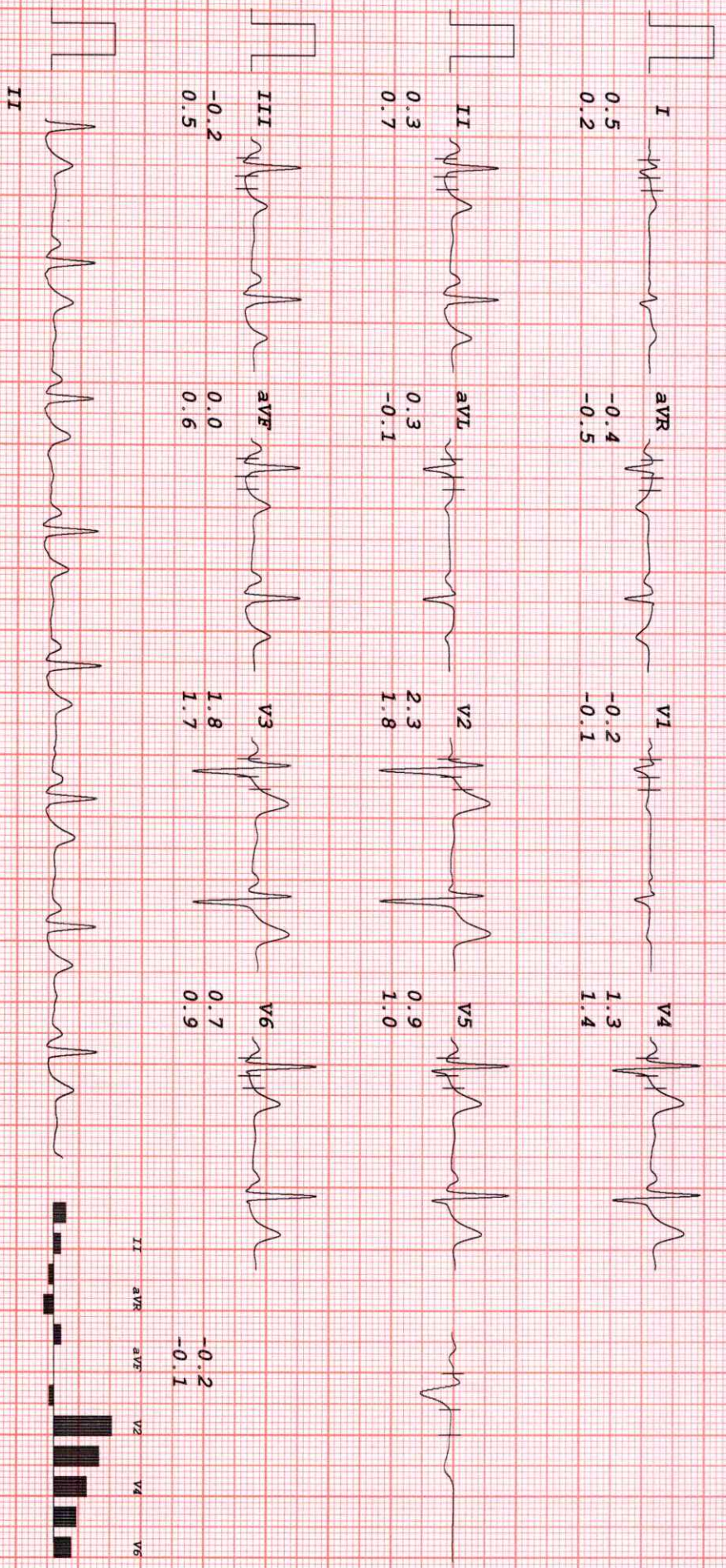

*[Handwritten Signature]*

# HEALTHCARE MEDICAL CENTRE DIAGNOSTICS

Mr Chanchal Kumar Agrawal  
 I.D. 307  
 Age 39/M  
 Date 13-07-2023

RATE 73bpm  
 B.P. 130/100

PRETEST  
 HYPERTENT  
 PHASE TIME 0:17

ST @ 10mm/mv  
 80ms Post J

LINKED MEDIAN

Mag. X 2

V1

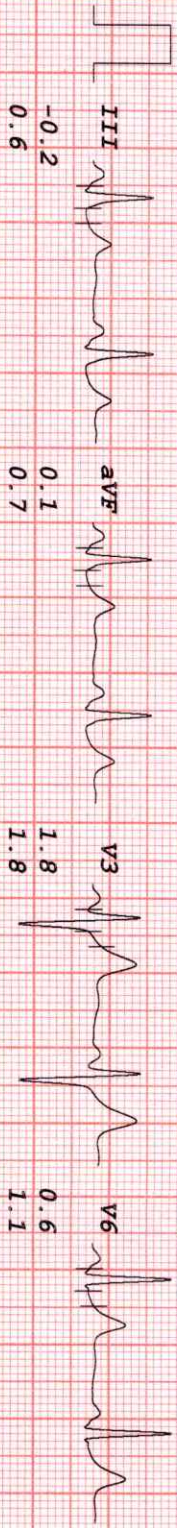
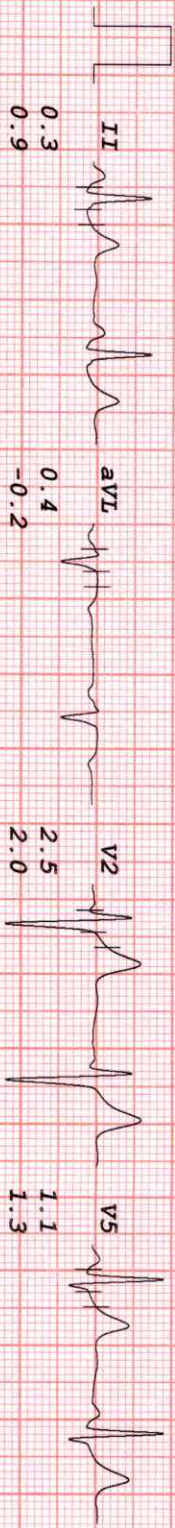
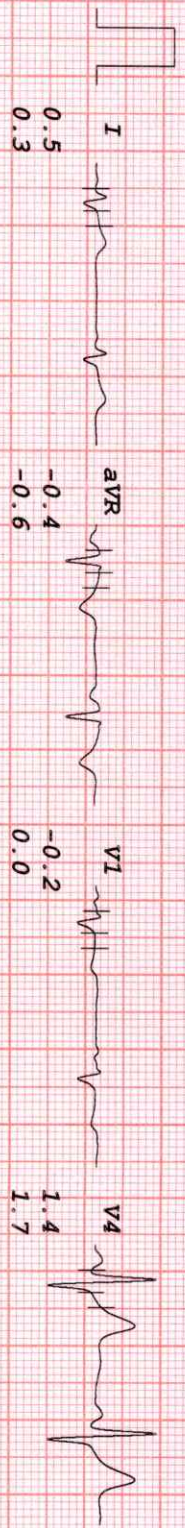

-0.2  
 0.0



# HEALTHCARE MEDICAL CENTRE DIAGNOSTICS

Mr. Chanchal Kumar Agrawal  
 I.D. 307  
 Age 39/M  
 Date 13-07-2023

RATE 105bpm  
 B.P. 130/100

Bruce  
 Stage 1  
 TOTAL TIME 2:55  
 PHASE TIME 2:55

ST @ 10mm/mV  
 80ms PostJ  
 Speed 2.7 km/hr  
 SLOPE 10 %

LINKED MEDIAN

Mag. X 2

VI

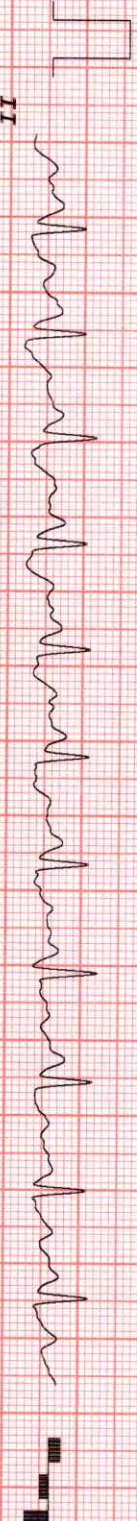
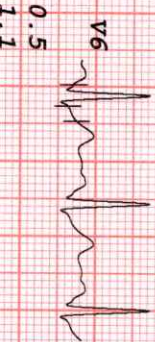
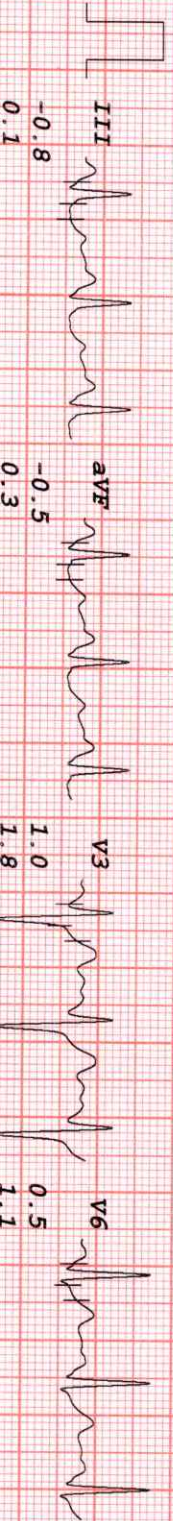
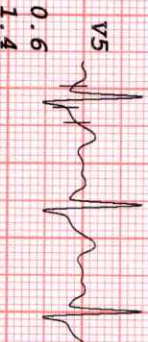
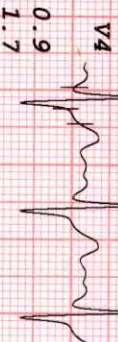
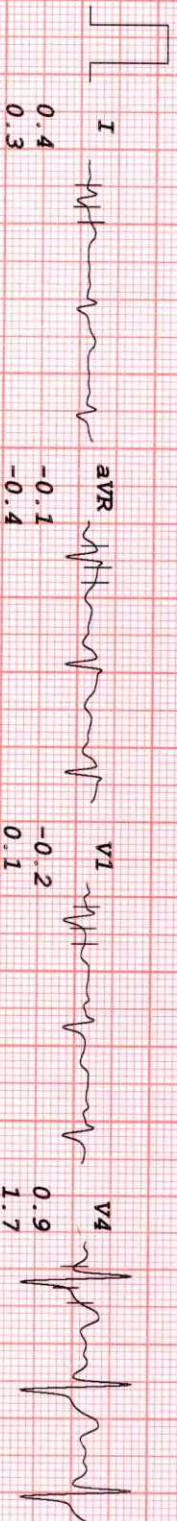

II aVR aVF V2 V4 V6

-0.2  
0.1

I III aVL V1 V3 V5



# HEALTHCARE MEDICAL CENTRE DIAGNOSTICS

Mr. Chanchal Kumar Agrawal  
 I. D. 307  
 Age 39/M  
 Date 13-07-2023

RATE 131bpm  
 B.P. 130/100

Bruce  
 Stage 2  
 TOTAL TIME 5:55  
 PHASE TIME 2:55

ST @ 10mm/mV  
 80ms PostJ  
 Speed 4 km/hr  
 SLOPE 12 %

LINKED MEDIAN

Mag. X 2

V1

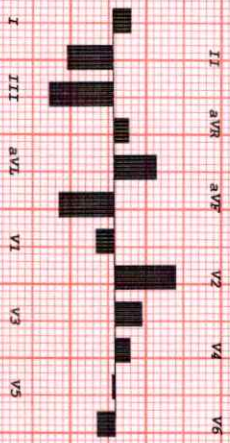
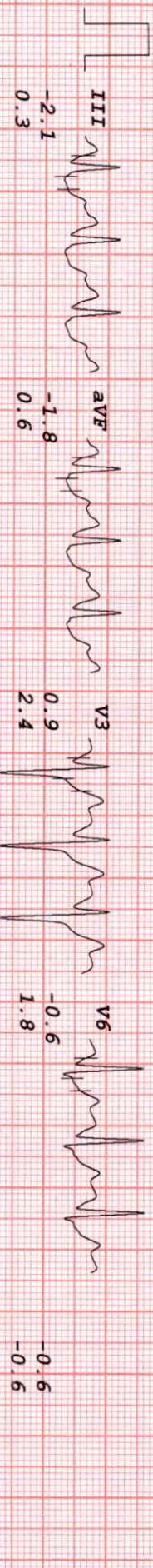
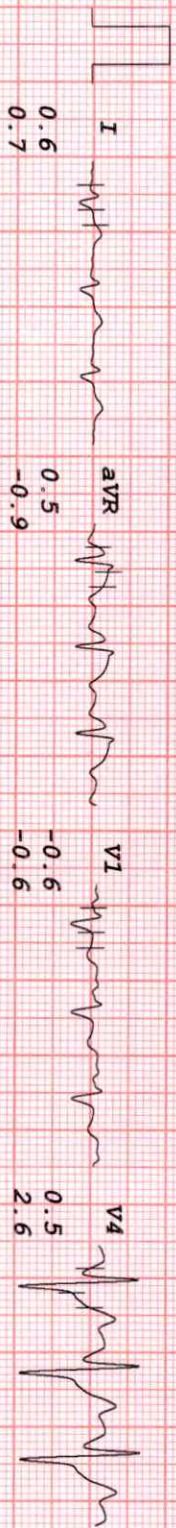

*[Handwritten Signature]*

# HEALTHCARE MEDICAL CENTRE DIAGNOSTICS

Mr. Chanchal Kumar Agrawal  
 I.D. 307  
 Age 39/M  
 Date 13-07-2023

RATE 156bpm  
 B.P. 130/100

Bruce  
 Stage 3  
 TOTAL TIME 8:55  
 PHASE TIME 2:55

ST @ 10mm/mv  
 80ms Post J  
 Speed 5.4 km/hr  
 SLOPE 14 %

**LINKED MEDIAN**

Mag. X 2

V1

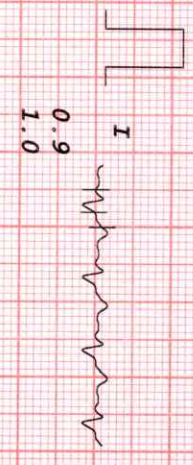

I  
 0.9  
 1.0

avR  
 -0.2  
 -1.6

V1  
 0.4  
 0.4

V4  
 1.5  
 3.2

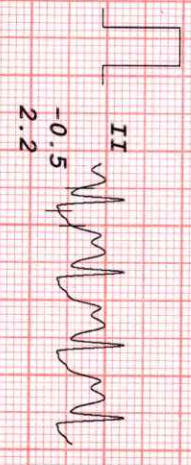

II  
 -0.5  
 2.2

avL  
 1.1  
 -0.1

V2  
 3.5  
 4.4

V5  
 0.4  
 2.1



III  
 -1.3  
 1.2

avF  
 -0.9  
 1.7

V3  
 2.6  
 3.9

V6  
 -0.4  
 1.7



aVR  
 -0.2  
 -1.6

aVL  
 1.1  
 -0.1

aVF  
 -0.9  
 1.7



V1  
 0.4  
 0.4

V4  
 1.5  
 3.2

V5  
 0.4  
 2.1

V6  
 -0.4  
 1.7

I  
 0.9  
 1.0

III  
 -1.3  
 1.2

aVL  
 1.1  
 -0.1

aVF  
 -0.9  
 1.7



V1  
 0.4  
 0.4

V4  
 1.5  
 3.2

V5  
 0.4  
 2.1

V6  
 -0.4  
 1.7

I  
 0.9  
 1.0

III  
 -1.3  
 1.2

aVL  
 1.1  
 -0.1

aVF  
 -0.9  
 1.7

V1  
 0.4  
 0.4

V4  
 1.5  
 3.2

V5  
 0.4  
 2.1

V6  
 -0.4  
 1.7

I  
 0.9  
 1.0

III  
 -1.3  
 1.2

aVL  
 1.1  
 -0.1

aVF  
 -0.9  
 1.7

V1  
 0.4  
 0.4

V4  
 1.5  
 3.2

V5  
 0.4  
 2.1

V6  
 -0.4  
 1.7

I  
 0.9  
 1.0

III  
 -1.3  
 1.2

aVL  
 1.1  
 -0.1

aVF  
 -0.9  
 1.7

V1  
 0.4  
 0.4

V4  
 1.5  
 3.2

V5  
 0.4  
 2.1

V6  
 -0.4  
 1.7

I  
 0.9  
 1.0



III  
 -1.3  
 1.2

aVL  
 1.1  
 -0.1

aVF  
 -0.9  
 1.7

V1  
 0.4  
 0.4

V4  
 1.5  
 3.2

V5  
 0.4  
 2.1

V6  
 -0.4  
 1.7

I  
 0.9  
 1.0

III  
 -1.3  
 1.2

aVL  
 1.1  
 -0.1

aVF  
 -0.9  
 1.7

V1  
 0.4  
 0.4

V4  
 1.5  
 3.2

V5  
 0.4  
 2.1

V6  
 -0.4  
 1.7

I  
 0.9  
 1.0

III  
 -1.3  
 1.2

aVL  
 1.1  
 -0.1

aVF  
 -0.9  
 1.7

V1  
 0.4  
 0.4

V4  
 1.5  
 3.2

V5  
 0.4  
 2.1

V6  
 -0.4  
 1.7

I  
 0.9  
 1.0

III  
 -1.3  
 1.2

aVL  
 1.1  
 -0.1

aVF  
 -0.9  
 1.7

V1  
 0.4  
 0.4

V4  
 1.5  
 3.2



aVL  
 1.1  
 -0.1

aVF  
 -0.9  
 1.7

V1  
 0.4  
 0.4

V4  
 1.5  
 3.2

V5  
 0.4  
 2.1

V6  
 -0.4  
 1.7

I  
 0.9  
 1.0

III  
 -1.3  
 1.2

aVL  
 1.1  
 -0.1

aVF  
 -0.9  
 1.7

V1  
 0.4  
 0.4

V4  
 1.5  
 3.2

V5  
 0.4  
 2.1

V6  
 -0.4  
 1.7

I  
 0.9  
 1.0

III  
 -1.3  
 1.2

aVL  
 1.1  
 -0.1

aVF  
 -0.9  
 1.7

V1  
 0.4  
 0.4

V4  
 1.5  
 3.2

V5  
 0.4  
 2.1

V6  
 -0.4  
 1.7

I  
 0.9  
 1.0

III  
 -1.3  
 1.2

aVL  
 1.1  
 -0.1

aVF  
 -0.9  
 1.7

V1  
 0.4  
 0.4

V4  
 1.5  
 3.2

V5  
 0.4  
 2.1



aVF  
 -0.9  
 1.7

V1  
 0.4  
 0.4

V4  
 1.5  
 3.2

V5  
 0.4  
 2.1

V6  
 -0.4  
 1.7

I  
 0.9  
 1.0

III  
 -1.3  
 1.2

aVL  
 1.1  
 -0.1

aVF  
 -0.9  
 1.7

V1  
 0.4  
 0.4

V4  
 1.5  
 3.2

V5  
 0.4  
 2.1

V6  
 -0.4  
 1.7

I  
 0.9  
 1.0

III  
 -1.3  
 1.2

aVL  
 1.1  
 -0.1

aVF  
 -0.9  
 1.7

V1  
 0.4  
 0.4

V4  
 1.5  
 3.2

V5  
 0.4  
 2.1

V6  
 -0.4  
 1.7

I  
 0.9  
 1.0

III  
 -1.3  
 1.2

aVL  
 1.1  
 -0.1

aVF  
 -0.9  
 1.7

V1  
 0.4  
 0.4

V4  
 1.5  
 3.2

V5  
 0.4  
 2.1

V6  
 -0.4  
 1.7



V1  
 0.4  
 0.4

V4  
 1.5  
 3.2

V5  
 0.4  
 2.1

V6  
 -0.4  
 1.7

I  
 0.9  
 1.0

III  
 -1.3  
 1.2

aVL  
 1.1  
 -0.1

aVF  
 -0.9  
 1.7

V1  
 0.4  
 0.4

V4  
 1.5  
 3.2

V5  
 0.4  
 2.1

V6  
 -0.4  
 1.7

I  
 0.9  
 1.0

III  
 -1.3  
 1.2

aVL  
 1.1  
 -0.1

aVF  
 -0.9  
 1.7

V1  
 0.4  
 0.4

V4  
 1.5  
 3.2

V5  
 0.4  
 2.1

V6  
 -0.4  
 1.7

I  
 0.9  
 1.0

III  
 -1.3  
 1.2

aVL  
 1.1  
 -0.1

aVF  
 -0.9  
 1.7

V1  
 0.4  
 0.4

V4  
 1.5  
 3.2

V5  
 0.4  
 2.1

V6  
 -0.4  
 1.7

I  
 0.9  
 1.0



III  
 -1.3  
 1.2

aVL  
 1.1  
 -0.1

aVF  
 -0.9  
 1.7

V1  
 0.4  
 0.4

V4  
 1.5  
 3.2

V5  
 0.4  
 2.1

V6  
 -0.4  
 1.7

I  
 0.9  
 1.0

III  
 -1.3  
 1.2

aVL  
 1.1  
 -0.1

aVF  
 -0.9  
 1.7

V1  
 0.4  
 0.4

V4  
 1.5  
 3.2

V5  
 0.4  
 2.1

V6  
 -0.4  
 1.7

I  
 0.9  
 1.0

III  
 -1.3  
 1.2

aVL  
 1.1  
 -0.1

aVF  
 -0.9  
 1.7

V1  
 0.4  
 0.4

V4  
 1.5  
 3.2

V5  
 0.4  
 2.1

V6  
 -0.4  
 1.7

I  
 0.9  
 1.0

III  
 -1.3  
 1.2

aVL  
 1.1  
 -0.1

aVF  
 -0.9  
 1.7

V1  
 0.4  
 0.4

V4  
 1.5  
 3.2



aVL  
 1.1  
 -0.1

aVF  
 -0.9  
 1.7

V1  
 0.4  
 0.4

V4  
 1.5  
 3.2

V5  
 0.4  
 2.1

V6  
 -0.4  
 1.7

I  
 0.9  
 1.0

III  
 -1.3  
 1.2

# HEALTHCARE MEDICAL CENTRE DIAGNOSTICS

Mr. Chanchal Kumar Agrawal  
 I.D. 307  
 Age 39/M  
 Date 13-07-2023

BRUCE RATE 163bpm  
 B.P. 130/100

BRUCE PK-EXERCISE  
 TOTAL TIME 10:04  
 PHASE TIME 1:04

ST @ 10mm/mV  
 80ms PostJ  
 Speed 6.7 km/hr  
 SLOPE 16 %

LINKED MEDIAN

Mag. X 2

VI

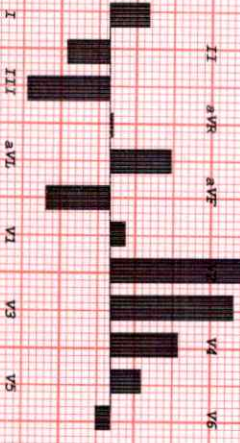
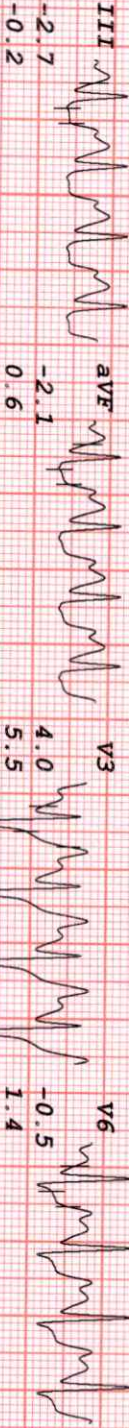
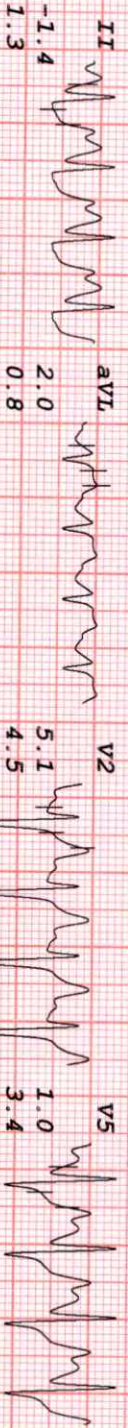
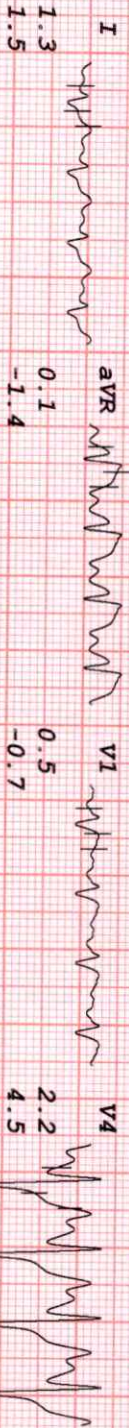

*[Signature]*

# HEALTHCARE MEDICAL CENTRE DIAGNOSTICS

Mr. Chanchal Kumar Agrawal

I.D. 307

RATE 121bpm

Age 39/M

B.P. 150/110

Date 13-07-2023

Bruce

RECOVERY

TOTAL TIME 11:27

PHASE TIME 1:13

ST @ 10mm/mV

80ms PostJ

LINKED MEDIAN

Mag. X 2

VI

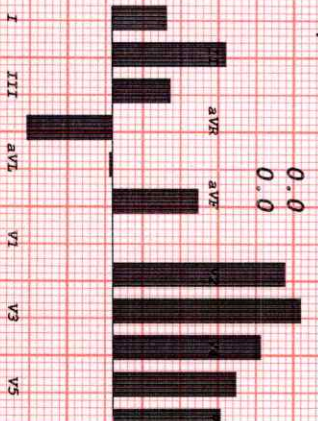
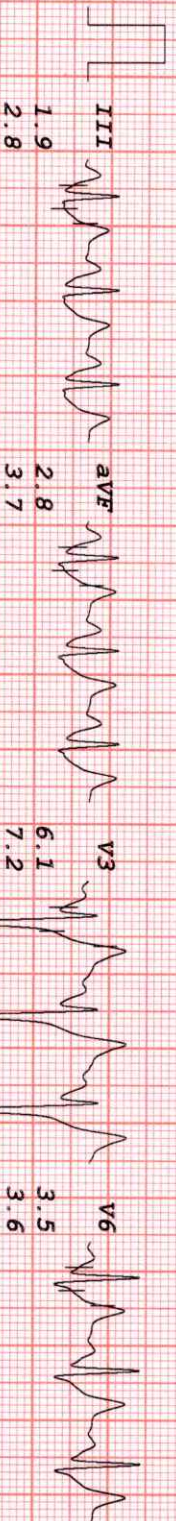
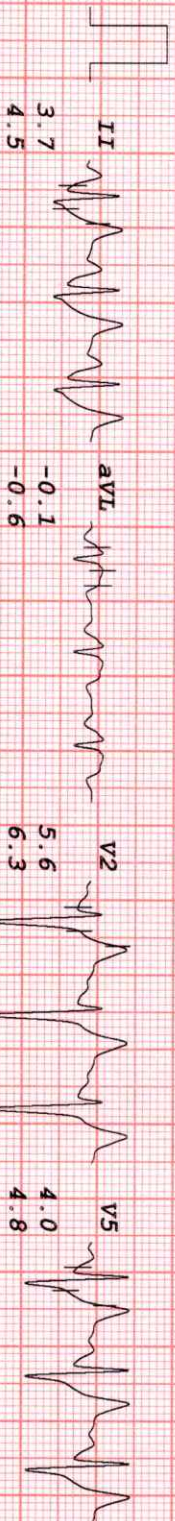
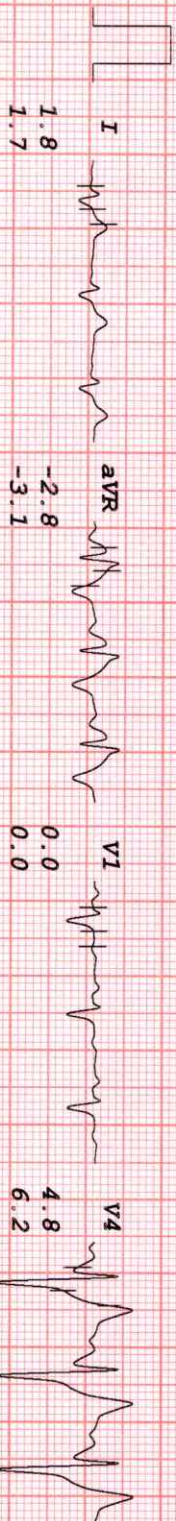

# HEALTHCARE MEDICAL CENTRE DIAGNOSTICS

Mr. Chanchal Kumar Agrawal  
 I.D. 307  
 Age 39/M  
 Date 13-07-2023

RATE 109bpm  
 B.P. 150/110

Bruce  
 RECOVERY  
 TOTAL TIME 12:17  
 PHASE TIME 2:03

ST @ 10mm/mV  
 80ms PostJ

LINKED MEDIAN

Mag. X 2

V1

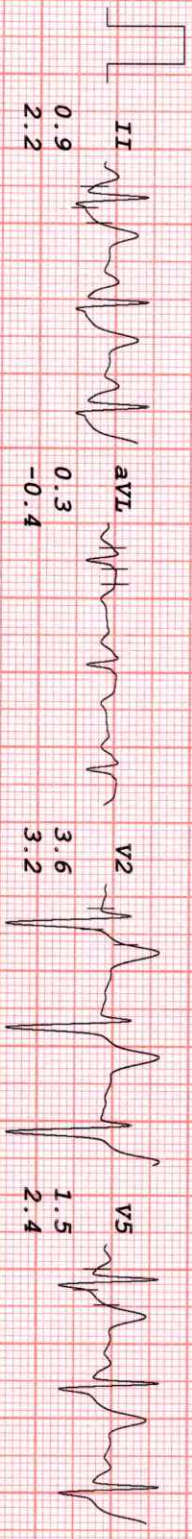
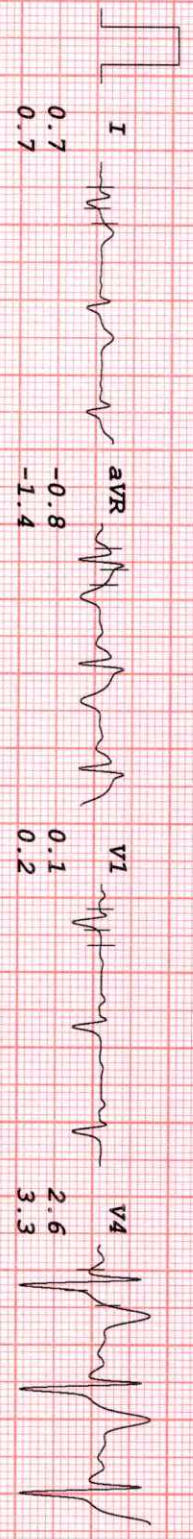

# HEALTHCARE MEDICAL CENTRE DIAGNOSTICS

Mr. Chanchal Kumar Agrawal  
 I.D. 307  
 Age 39/M  
 Date 13-07-2023

Rate 93bpm  
 B.P. 150/110

Bruce  
 RECOVERY  
 TOTAL TIME 13:09  
 PHASE TIME 2:55

ST @ 10mm/mV  
 80ms Post J

LINKED MEDIAN

Mag. X 2

V1

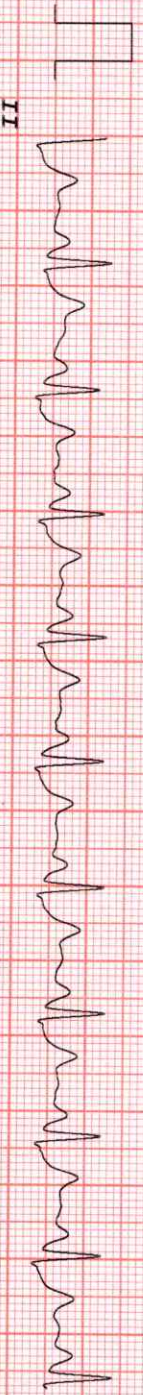
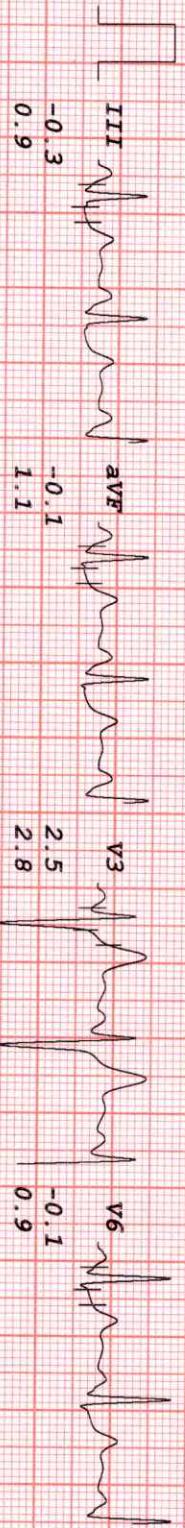
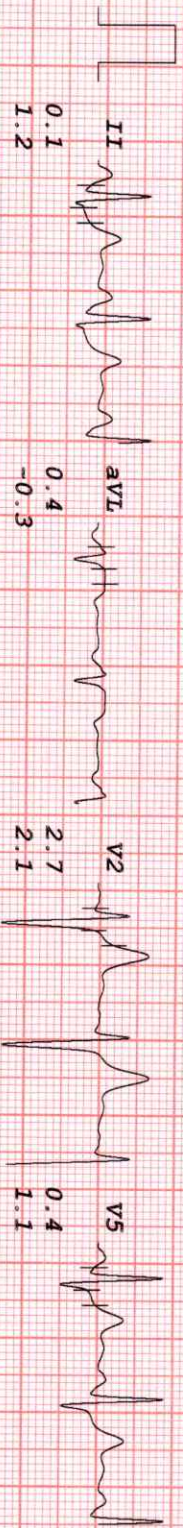
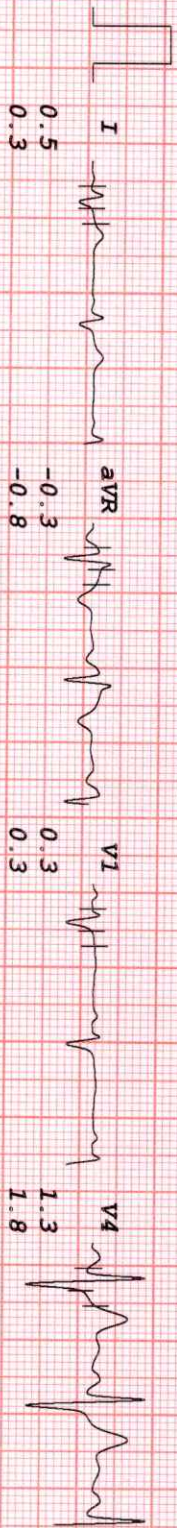

I III aVL V1 V3 V5

# HEALTHCARE MEDICAL CENTRE DIAGNOSTICS

Mr. Chanchal Kumar Agrawal  
 I.D. 307  
 Age 39/M  
 Date 13-07-2023

BRUCE  
 RECOVERY  
 TOTAL TIME 14:29  
 PHASE TIME 4:15

ST @ 10mm/mV  
 80ms Post J

LINKED MEDIAN

Mag. X 2

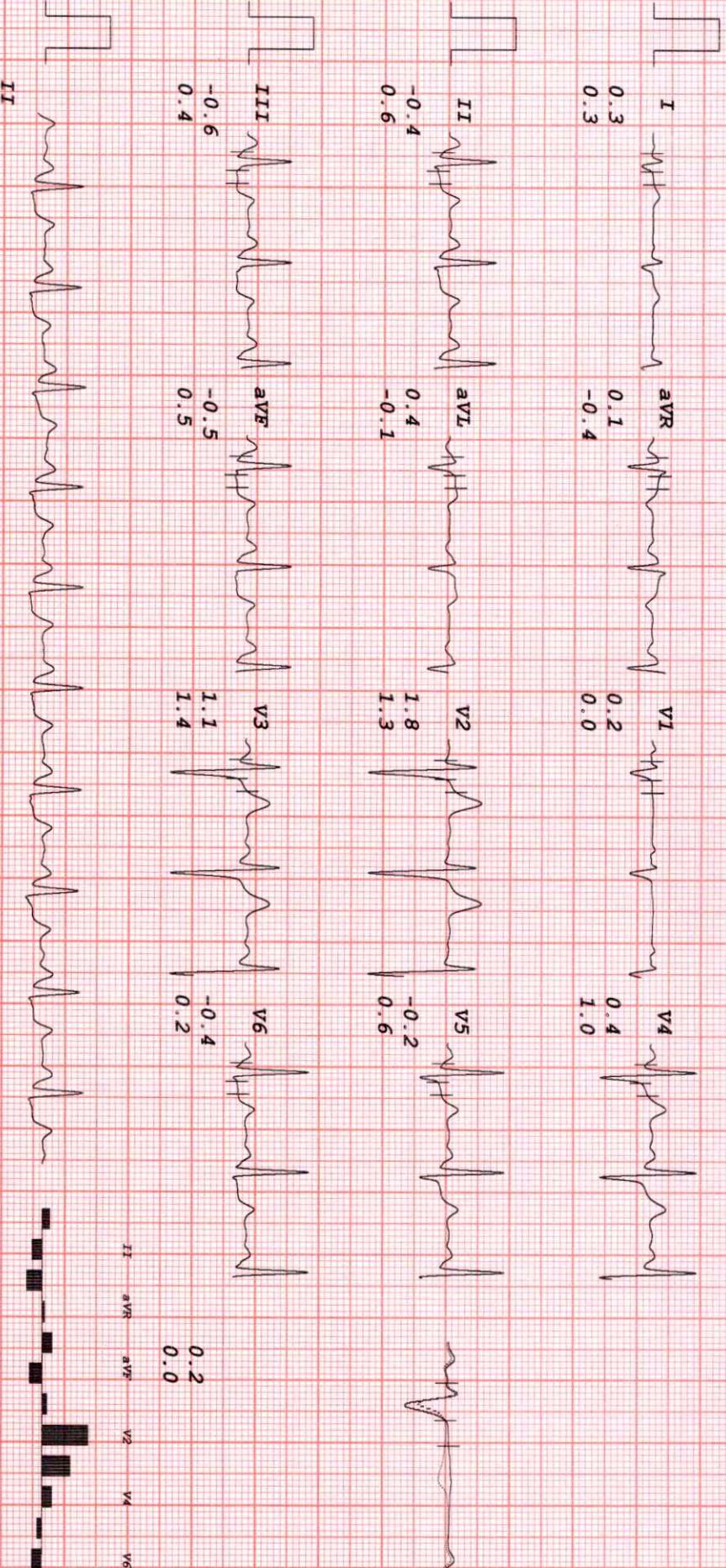

# HEALTHCARE MEDICAL CENTRE DIAGNOSTICS

**Mr. Chanchal Kumar Agrawal**  
**I. D. 307**  
**Age 39/M**  
**Date 13-07-2023**

**RATE 93bpm**  
**B.P. 140/100**

**BRUCE RECOVERY**  
**TOTAL TIME 15:22**  
**PHASE TIME 5:08**

**ST @ 10mm/mV**  
**80ms Post J**

**LINKED MEDIAN**

Mag. X 2

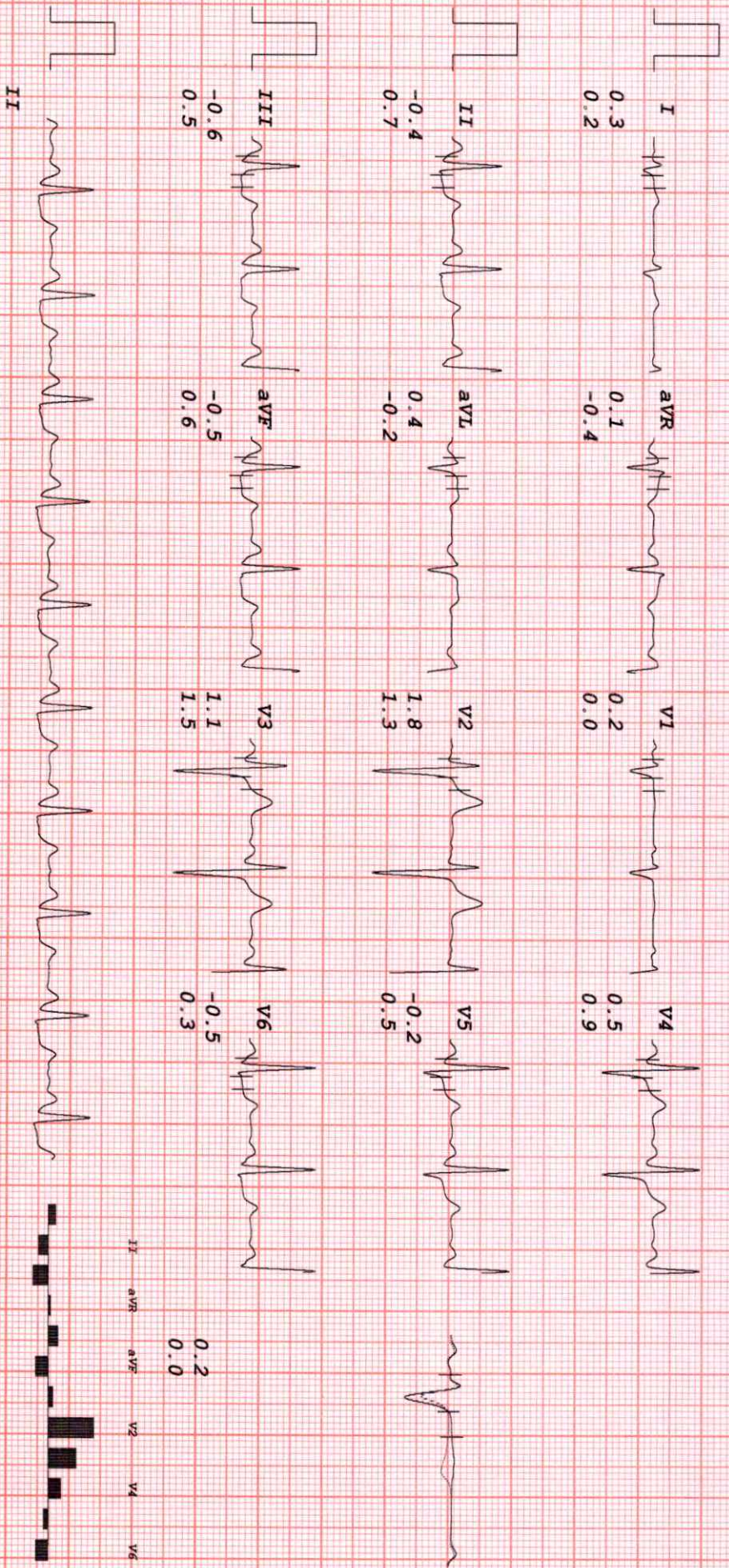

*[Handwritten Signature]*





Healthcare Diagnostics &lt;healthcare.medicals@gmail.com&gt;

**Health Check up Booking Re Schedule Request(bobE42031),Package Code-PKG10000240, Beneficiary Code-47211**

2 messages

Mediwheel <wellness@mediwheel.in>  
To: healthcare.medicals@gmail.com  
Cc: customercare@mediwheel.in

Wed, Jul 12, 2023 at 6:07 PM



Mediwheel  
...Your wellness partner



011-41195959

Email:wellness@mediwheel.in

Dear **Healthcare Medical Centre and Diagnostic**,

Diagnostic/Hospital Location :**Shop No 4 and A-02,JAY VIJAY NAGAR, NALLASOPARA LINK ROAD VASAI EAST. 401209, City:Mumbai**

We regret to state that following request for Health check up appointment has been Re Scheduled by you. Please let us know if request had not been Re Schedule from your end. We will ask the user to make a fresh request for the same.

**Booking Code** : bobE42031  
**Appointment Date** : 13-07-2023  
**Appointment Time** : 8:00am-8:30am  
**Beneficiary Name** : MR. AGRAWAL CHANCHAL KUMAR  
**Package Name** : Medi-Wheel Metro Full Body Health Checkup Male Below 40  
**Member Age** : 37  
**Member Relation** : Employee  
**Member Gender** : Male  
**Address of Diagnostic/Hospital** : Shop No 4 and A-02,JAY VIJAY NAGAR, NALLASOPARA LINK ROAD VASAI EAST. 401209  
**City** : Mumbai  
**State** : Maharashtra  
**Pincode** : 401209  
**Contact Details** : 9394190795  
**Email** : healthcare.medicals@gmail.com

Please login to your account to confirm the same. Also you mail us for confirmation.

© 2023-2024, Accordant Healthcare Pvt. Ltd.

**HEALTHCARE MEDICAL CENTRE & DIAGNOSTICS** <healthcare.medicals@gmail.com>

Wed, Jul 12, 2023 at 6:25 PM

To: Mediwheel <wellness@mediwheel.in>  
Cc: customercare@mediwheel.in

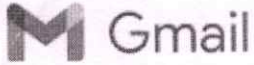

Healthcare Diagnostics <healthcare.medicals@gmail.com>

### Health Check up Booking Request(bobE42031), Beneficiary Code-47211

2 messages

**Mediwheel** <wellness@mediwheel.in>  
To: healthcare.medicals@gmail.com  
Cc: customercare@mediwheel.in

Wed, Jul 12, 2023 at 11:36 AM



**011-41195959**

Email:wellness@mediwheel.in

Dear **Healthcare Medical Centre and Diagnostic** ,

**City** : Mumbai . **Address** : Shop No 4 and A-02,JAY VIJAY NAGAR, NALLASOPARA LINK ROAD VASAI EAST. 401209,

We have received the confirmation for the following booking .

**Name** : MR. AGRAWAL CHANCHAL KUMAR  
**Age** : 37  
**Gender** : Male  
**Package Name** : Medi-Wheel Metro Full Body Health Checkup Male Below 40  
**Contact Details** : 9394190795  
**Booking Date** : 12-07-2023  
**Appointment Date** : 15-07-2023

Member Information			
Booked Member Name	Age	Gender	Cost(In INR)
MR. AGRAWAL CHANCHAL KUMAR	37	Male	Cashless
<b>Total amount to be paid</b>			<b>Cashless</b>

We will get back to you with confirmation update shortly. Please find the package details as attached for your reference.

**Package Name** : Medi-Wheel Metro Full Body Health Checkup Male Below 40 - Includes (37)Tests

**Tests included in this Package** : Ecg, TSH, X-ray Chest, Stress Test (tmt)/ 2d Echo, Blood Sugar Postprandial, A:g Ratio, Blood Group, Total Cholesterol, Triglycerides, Fasting Blood Sugar, Ultrasound Whole Abdomen , Glycosylated Haemoglobin (hba1c), Hdl, Vldl, Urine Analysis, LDL, Total Protine, General Consultation, HDL/ LDL ratio, GGT(Gamma-glutamyl Transferase), Eye Check-up consultation, ALP (ALKALINE PHOSPHATASE), Uric Acid, AST/ALT Ratio, Serum Protein, CBC with ESR, Stool Analysis, Urine Sugar Fasting, Urine Sugar PP, T3, T4, Cholesterol Total / HDL Ratio, BUN, BUN/Creatinine Ratio, Bilirubin Total & Direct and Indirect, Albumin, Globulin

**HEALTHCARE MEDICAL CENTRE & DIAGNOSTICS** <healthcare.medicals@gmail.com>

Wed, Jul 12, 2023 at 1:05 PM

To: Mediwheel <wellness@mediwheel.in>  
Cc: customercare@mediwheel.in

Download Date: 20/06/2020

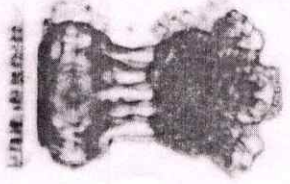

भारत सरकार

GOVERNMENT OF INDIA  
GOVERNMENT OF ANDHRA

HEALTHCARE MEDICAL CENTRE AND  
DIAGNOSTICS

SHOP NO.4, JAY VIJAY GREEN CHS.,  
VASA, VIRAR LINK ROAD,  
NALLASOPARA(E), PIN - 401209.  
MOBILE - 8591922640 / 8591801877

चंचल कुमार अग्रवाल

Chanchal Kumar Agrawal

जन्म तिथि/DOB: 14/02/1984

पुरुष/ MALE

Mobile No: 9394190795

3466 0282 4363

9162 9405 6411 2945

Dr. NUPUR RAI  
MBBS, DIPLOMA CARDIOLOGY (PGDCC)  
Reg. No. 2018115643

Issue Date: 30/01/2020

भाइसे आधार, भाइसी ओळख



भारतीय विशिष्ट पहचान प्राधिकरण  
UNIQUE IDENTIFICATION AUTHORITY OF INDIA

पत्ता:

फ्लैट न-101 ए विंग, वृन्दावन गार्डन, डी मर्ट के पास,  
नलासोपारा ईस्ट, वासई, पलघर,  
महाराष्ट्र - 401209

Address :

Flat No-101 A Wing, Vrindavan Garden,  
Near D Mart, Nalasopara East, Vasai,  
Palghar,  
Maharashtra - 401209

**Dr. NUPUR RAI**  
MBBS, DIPLOMA CARDIOLOGY (PGDCC)  
Reg. No. 2018115643

HEALTHCARE MEDICAL CENTRE AND  
DIAGNOSTICS

SHOP NO.4, JAY VIJAY GREEN C-HS,  
VASA, VIRAR LINK ROAD,  
NALLASOPARA EAST, PIN - 401209.  
MOBILE - 85916501859/8591671677



1947

1800 300 1947



help@uidai.gov.in

www.uidai.gov.in

P.O. Box No.1947,  
Bengaluru-560 001

- COMPU. PATHOLOGY • ALLERGY TESTING
- DIGITAL WHOLE BODY X-RAYS
- DIGITAL 3D SONOGRAPHY
- DIGITAL WHOLE BODY COLOUR DOPPLER
- DIGITAL 2-D ECHO WITH COLOUR DOPPLER
- E.C.G. • LUNG FUNCTION TEST
- MAMMOGRAPHY & BONE MINERAL DENSITOMETRY

- COMPUTERISED STRESS TEST
- DENTAL
- ADVANCED DENTISTRY
- PHYSIOTHERAPY
- AUDIOMETRY & SPEECH THERAPY
- FULL BODY HEALTH CHECK-UPS
- CORPORATE HEALTH CHECKUPS



NAME	MR.CHANCHAL KUMAR AGRAWAL	DATE	13/07/2023
HEIGHT:	173 CM	WEIGHT :	79.1 KGS
AGE	39 YRS	SEX	MALE
REFERRED BY	MEDIWHEEL		

**PRESENT COMPLAINT: HYPERTENSION SIN 3 YRS .**

**CURRENT MEDICATION: TAKING AYURVEDIC TABLET DAILY SIN 1 YR**

**PAST HISTORY :4 YRS BACK HE HAD DENGUE – WAS HOSPITALISED AT VISAKAPATNUM**

**ALLERGY: DUST , SMOKE – GETS SNEEZING 4 YRS – BEER , WHISKY – 2/MTH – 120 ML**      **HABITS: DRINKING SIN**  
**SLEEP: GOOD**      **BLADDER: NAD**      **BOWEL: NAD**      **APPETITE: GOOD**

**FAMILY HISTORY: FATHER (72) HYPERTENSION**

**GENERAL EXAMINATION:      ADVICE-      A**

**P: 66 / MIN      BP: 136/104 MMHG**

**PALLOR: NIL      ICTERUS: NIL**

**OEDEMA: NIL      OTHERS: NAD**

**RS: NAD**      *Take regular medicine for hypertension*

**CVS: NAD**      A

**PA: NAD**

**CNS: NAD**

**INVESTIGATION:**

Reg. No.: 2018115643  
MBBS, DIPLOMA CARDIOLOGY (PGDCC)  
**DR. NUPUR RAI** [M.D.]

*Dr. NUPUR RAI*  
MBBS, DIPLOMA CARDIOLOGY (PGDCC)  
Reg. No.: 2018115643

**HEALTHCARE MEDICAL CENTRE AND DIAGNOSTICS**  
JAI VIJAY GREEN CHS.,

- BORIVALI CENTRE (W)** TST FLR, YOGI AVE, JAI VIJAY NAGAR, BORIVALI (W), MUMBAI - 400092. • TEL.: 2899 6565 / 2899 1376 • MOB.: 90222 39301
- GORAI CENTRE (E)** VICTORY HEIGHTS, GORAI, OPP. SUVIDYA SCHOOL, BORIVALI (W), MUMBAI - 92. • TEL.: 2869 6566 • MOB.: 90224 88354
- DAHISAR CENTRE (S)** RAJNAGAR APARTMENT, KANDIVALI, JUNCTION, DAHISAR (W), MUMBAI - 400068. • TEL.: 2893 3427 • MOB.: 90220 58504
- KANDIVALI CENTRE (W)** SHOP NO. 44/49, EMP 71, EVERSHINE MILLENNIUM PARADISE, THAKUR VILLAGE, 120 FEET ROAD, KANDIVALI (E) MUMBAI - 400101. • TEL.: 2868 0090 / 6522 6565 / 2869 7808 • MOB.: 90220 54458
- KANDIVALI CENTRE (E)** SHOP NO. 44/49, EMP 71, EVERSHINE MILLENNIUM PARADISE, THAKUR VILLAGE, 120 FEET ROAD, KANDIVALI (E) MUMBAI - 400101. • TEL.: 2868 0090 / 6522 6565 / 2869 7808 • MOB.: 90220 54458
- GOREGAON CENTRE (W)** M.G. ROAD, NEAR JAIN MANDIR, GOREGAON (W), MUMBAI - 400062. • Tel.: 2873 3030 / 2873 3131 • MOB.: 93213 83806
- GOREGAON CENTRE (E)** SATTELITE GARDENS, FILM CITY ROAD, NEAR SATTELITE TOWER, GOREGAON (E), MUMBAI - 400063. • Tel.: 4012 6565 • MOB.: 79773 74838 / 79773 62922
- MIRA ROAD CENTER (E)** UNIT-13, RNA LIBERTY CHS, VIJAY PARK, JANGID CIRCLE, MIRA ROAD (E). • MOB.: 70218 04221 / 70218 27389
- VASAI NALLSOPARA (E)** A/4, JAI VIJAY GREEN CHS. BLDG. NO. 2, JAI VIJAY NAGAR, 1833 ACHOLE, LINK ROAD, VASAI - NALLASOPARA (E), THANE - 401209 • MOB.: 8591601677 / 8591922640