

ID: 000133269

Visit:

28-Jan-2023

11:37:20

32years

Asian

Female

BRUCE

Max HR: 172bpm, 96% of max predicted 178bpm

Max BP: 140/80

Reason for Termination: Max HR attained

Comments:

Total Exercise time: 6:11

Maximum workload: 7.2METS

25.0 mm/s

10.0 mm/mV

100hz

Referred by:  
Test ind.

Phase Name	Stage Name	Time in Stage	Speed (mph)	Grade (%)	WorkLoad (METS)	HR (bpm)	BP (mmHg)	RPP (x100)
PRETEST	SUPINE	1:01	**x	**x	1.0	106	100/70	106
	STANDING	0:25	**x	**x	1.0	104	100/70	104
	HYPERTENT	0:06	0.4	0.0	1.0	105	100/70	105
EXERCISE	STAGE 1	3:00	1.7	10.0	4.6	154	100/70	154
	STAGE 2	3:00	2.5	12.0	7.0	170	130/80	221
	STAGE 3	0:11	3.4	14.0	7.2	172	130/80	224
RECOVERY	Post	3:19	**x	**x	1.0	119	140/80	167

TMT Negative for ST  
*[Signature]*



Swaminarayan Nagar, Off Mumbai-Agra Highway,  
Panchvati, Nashik - 422 003.

QFAHN/BILL/003/V1

Name : Mrs. PRATIBHA P DEORE (32 F)

Date : 28/01/2023

Address : MEDIWHEEL NASHIK, NASHIK, MAHARASHTRA, INDIA



Examined by :

UHID : MHN1.0000133269

Package : MediWheel Full Body Health Checkup Female Below 40 Package AHC No : NSKAH29964



## CHIEF COMPLAINTS

For corporate health checkup  
No specific complaints

## PRESENT KNOWN ILLNESS

No history of - Diabetes mellitus,  
Hypertension, Thyroid  
disorder, Heart disease,  
Stroke, Asthma, COPD,  
Cancer

Chews tobacco - No  
Physical activity - Active

## Family history

Diabetes - father  
Coronary artery  
disease - none  
Cancer - None

## PHYSICAL EXAMINATION

### General

General appearance - normal  
Build - normal  
Height - 160  
Weight - 65.9  
BMI - 25.74  
Pallor - No  
Oedema - no  
Temperature - 96.5  
SpO2 - 98



## DRUG ALLERGY

NO KNOWN ALLERGY :28/01/2023



## SYSTEMIC REVIEW

### Cardiovascular system

- Nil Significant

### Past medical history

Do you have any allergies? - No  
Do you have any drug allergies? - No  
Past medical history - nil significant  
Covid 19 - No

### Cardiovascular system

Heart rate (Per minute) - 81  
Rhythm - Regular  
- B.P. Supine  
Systolic(mm of Hg) - 110  
Diastolic(mm of Hg) - 70  
Heart sounds - S1S2+



## Surgical history

Surgical history - Nil

## Immunization history

- Covid Dose1, Covid Dose2



## Personal history

Marital status - Married  
No. of children - 01  
Diet - Mixed Diet  
Alcohol - does not consume alcohol  
Smoking - No

### Respiratory system

Breath sounds - Normal vesicular breath sounds

### Abdomen

Organomegaly - No  
Tenderness - No

Printed By : Shweta Sharad Shardul



Swaminarayan Nagar, Off Mumbai-Agra Highway,  
Panchvati, Nashik - 422 003.

QFAHN/BILL/003/V1

+91 - 253 - 2510350 / 350 / 750 / 350 / 750  
**HAEMATOLOGY**  
apoltonashik@apolltohospitals.com  
www.askapollo.com



Name : Mrs. PRATIBHA P DEORE Age : 32Yr 3Mth 11Days Gender : Female  
UHID : MHN1.0000133269 / NSKAH29964 W/BNo/RefNo : AHC  
SIN \LRN : 11589359 \ 696824  
Specimen : Urine  
Ref Doctor : Dr. Rajashri Dhongade



Collected on : 28-JAN-2023 11:52:20 AM Received on : 28-JAN-2023 03:57:16 PM Reported on : 28-JAN-2023 04:00:27 PM

MediWheel Full Body Health Checkup Female Below 40 Package

TEST NAME	RESULT	BIOLOGICAL REFERENCE INTERVALS	UNITS
<b>URINE ROUTINE (CUE)</b>			
Specific Gravity	1.015 *	1.016 - 1.026	
Color,:	PALE YELLOW		
Transparency:	Clear		
Reaction:	Acidic		
Protein :	Nil		
Sugar:	Nil		
pH	5.5	4.6 - 8	
Blood:	Negative		
Ketone	Negative		
Bile Pigments:	Negative		
Bile Salts :	Negative		
Urobilinogen	Normal		
Nitrite	Negative		
<b>DEPOSITS:</b>			
RBC	0	0 - 2	/hpf
WBC/Pus Cells	1-2/hpf		/hpf
Tc/Sqc(Transitional/Squamous epithelial cells)	2-3/hpf		/hpf
Comments :	Cast-Absent Crystals-Absent		

Report Status:Final

KINDLY CORRELATE RESULTS WITH CLINICAL FINDINGS.

\* END OF REPORT \*

CHECKED BY : 724600  
724600

Dr.Minal Desale

Printed On : 28-JAN-2023 04:25:33 PM



Swaminarayan Nagar, Off Mumbai-Agra Highway,  
Panchvati, Nashik - 422 003.

GFAHN/BILL/003/V1

Name : Mrs. PRATIBHA P DEORE (32 /F)

+91-253-2510250 / 350 / 450 / 550 / 750  
UHD : MHNT.0000133269  
apollonashik@apollohospitals.com  
www.apollonashik.com

Date

28/01/2023

Package : MediWheel Full Body Health Checkup Female Below 40 Package

AHC No

NSKAH29954



### C B C WITH ESR (AUTOMATION + STANDARD METHOD)

Test Name	Result	Unit	Level	Range
Hemoglobin	11.9	g/dl	●	11.0-16.0
Haematocrit	37.5	%	●	34.0-48.0
RBC COUNT	4.93	Million/ ul	●	3.7-5.6
MCV	76.1	fl	●	75.0-95.0
MCH	24.2 *	pg	●	26.0-32.0
MCHC	31.8	g/dl	●	31.0-36.0
RDW	16.5 *	%	●	11-16
Platelet Count (Optical/Impedance)	324	10 <sup>3</sup> /m <sup>3</sup>	●	140-440
TLC Count	7.89	10 <sup>3</sup> /m <sup>3</sup>	●	4.0-11.0
Neutrophils	61	%	●	40-75
Lymphocytes	31	%	●	20-45
Eosinophils	03	%	●	1-6
Monocytes	05	%	●	1-10
Basophils	00	%	●	0-1
ERYTHROCYTE SEDIMENTATION RATE (ESR)	14	mm/1st hr	●	0-20

### BLOOD GROUPING AND TYPING (ABO and Rh)

Test Name	Result	Unit	Level	Range
ABO Group:	A			
(D) Type:	POSITIVE			

### LIVER FUNCTION TEST (PACKAGE)

Test Name	Result	Unit	Level	Range
ALT(SGPT) - SERUM / PLASMA	25 *	U/L	●	30-65
ALBUMIN - SERUM	4.1	g/dL	●	3.5-5
GLOBULIN - SERUM; (Calculated)	3.8 *	g/dL	●	1.8-3.6
ALBUMIN:GLOBULIN - SERUM(RATIO) (Calculated)	1.0 *		●	1.1-1.8

ALKALINE PHOSPHATASE - SERUM/PLASMA	102 *	U/L	●	0-100
AST (SGOT) - SERUM	22	U/L	●	15-37
BILIRUBIN, TOTAL - SERUM	0.2	mg/dL	●	0.0-1.0

### LIPID PROFILE TEST (PACKAGE)

Test Name	Result	Unit	Level	Range
Total Cholesterol	188	mg/dL	●	0-200

### CREATININE - SERUM / PLASMA

Test Name	Result	Unit	Level	Range
CREATININE - SERUM / PLASMA	0.7	mg/dL	●	0.6-1.0

### LIVER FUNCTION TEST (PACKAGE)

Test Name	Result	Unit	Level	Range
GGTP: GAMMA GLUTAMYL TRANSPEPTIDASE - SERUM	27	U/L	●	0-50

### GLUCOSE - SERUM / PLASMA (FASTING)

Test Name	Result	Unit	Level	Range
Glucose - Plasma (Fasting)	113 *	mg/dL	●	70-100

URINE  
GLUCOSE(FASTING):  
(Strip Method)

### GLUCOSE - SERUM / PLASMA (POST PRANDIAL)

Test Name	Result	Unit	Level	Range
Glucose - Plasma (POST PRANDIAL)	104	mg/dL	●	70-140

### GLYCOSYLATED HEMOGLOBIN (HbA1C) - WHOLE BLOOD

Test Name	Result	Unit	Level	Range
Glycosylated Hemoglobin (HbA1c)	6.1 *	%	●	0.0-6.0
Mean Plasma Glucose (MPG) Estimate:	139.8600	mg/dL		

● Within Normal Range    ● Borderline High/Low    ● Out of Range



: Mrs. PRATIBHA P DEORE (32 /F)

Package : MediWheel Full Body Health Checkup Female Below 40 Package

Swaminarayan Nagar, Off Mumbai-Agra Highway,  
Panchvati, Nashik - 422 003.

+91- 253 2510250 / 350 / 450 / 550 / 750  
UHD : MHN1.0000133269  
apollonashik@apollohospitals.com  
www.apollo.com

QFAHN/BILL/003/V1

Date

28/01/2023

AHC No

NSKAH29964



### LIPID PROFILE TEST (PACKAGE)

Test Name	Result	Unit	Level	Range
HDL CHOLESTEROL - SERUM / PLASMA	66 *	mg/dL	●	40-60
TOTAL CHOLESTEROL/HDL CHOLESTEROL RATIO(Calculated)	2.8		●	0.0-4.5
LDL Cholesterol (Direct LDL)	135	mg/dL		

### LIVER FUNCTION TEST (PACKAGE)

Test Name	Result	Unit	Level	Range
ALBUMIN, TOTAL - SERUM / PLASMA	7.9	g/dL	●	6.4-8.2
PROTEIN, TOTAL - SERUM / PLASMA	7.9	g/dL	●	6.4-8.2

### LIPID PROFILE TEST (PACKAGE)

Test Name	Result	Unit	Level	Range
Triglycerides - Serum	53	mg/dL	●	0-150

### UREA - SERUM / PLASMA

Test Name	Result	Unit	Level	Range
UREA - SERUM / PLASMA	15	mg/dL	●	15-38
UREA NITROGEN SERUM/PLASMA: (Calculated)	7	mg/dL	●	7-18

### URIC ACID - SERUM

Test Name	Result	Unit	Level	Range
URIC ACID - SERUM	5.4	mg/dL	●	2.6-6.0

### LIVER FUNCTION TEST (PACKAGE)

Test Name	Result	Unit	Level	Range
BILIRUBIN CONJUGATED (DIRECT) - SERUM	0.1	mg/dL	●	0.0-0.3
BILIRUBIN UNCONJUGATED - SERUM(Calculated)	0.1	mg/dL	●	0.0-0.7

### CARDIAC STRESS TEST - (TMT)

### ECG

#### ULTRASOUND - WHOLE ABDOMEN

Cholelithiasis.  
No other significant abnormality is detected.

#### X-RAY CHEST PA

No significant abnormality is detected.

INVESTIGATIONS NOT DONE / NOT YET REPORTED / NOT PART OF PACKAGE(LAB,RADIOLOGY & CARDIOLOGY)

#### Haematology

STOOL ROUTINE

#### Biochemistry

TOTAL T3: TRI IODOTHYRONINE - SERUM

TSH: THYROID STIMULATING HORMONE - SERUM

#### Histopathology

CERVICAL/VAGINAL SMEAR II SLIDE

#### Haematology

URINE ROUTINE (CUE)

#### Biochemistry

TOTAL T4: THYROXINE - SERUM

● Within Normal Range    ● Borderline High/Low    ● Out of Range



Swaminarayan Nagar, Off Mumbai-Agra Highway,  
Panchvati, Nashik - 422 003.

QFAHN/BILL/003/V1

: Mrs. PRATIBHA P DEORE (32 /F)

+91- 253 2510250 / 350 / 550 / 558 / 250  
UHD : MHN1.0000133269  
apollonashik@apollohospitals.com  
www.apollo.com

Date



Package : MediWheel Full Body Health Checkup Female Below 40 Package

AHC No

Printed By :

AHC Physician / Consultant Internal Medicine



**Note :-** The Health Check-up examinations and routine investigations have certain limitations and may not be able to detect all the diseases. Any new or persisting symptoms should be brought to the attention of the Consulting Physician. Additional tests, consultations and follow up may be required in some cases.



: Mrs. PRATIBHA P DEORE (32 /F)

Package : MediWheel Full Body Health Checkup Female Below 40 Package

Swaminarayan Nagar, Off Mumbai-Agra Highway,  
Panchvati, Nashik - 422 003.

+91- 253 2510250 / 250 / 450 / 550 / 750  
UHD : MHN1.0000133269  
apollonashik@apollohospitals.com  
www.askapottu.com

QFAHN/BILL/003/V1

Date

28/01/2023

AHC No

NSKAH29954



## AICVD RISK SCORE REPORT

### RISK STATUS

Low Risk

### YOUR SCORE

2

### ACCEPTABLE SCORE

3

**Your cardiovascular disease risk in the next 10 years is within the Normal limits for your age and gender**

The AICVD risk score developed by Apollo Hospitals is a novel artificial intelligence-based risk scoring system that predicts your risk of having Coronary Artery Disease (CAD) related events in the next ten years. This scoring system uses Indian data and has been validated by multiple national and international institutions. This risk score is more than 92% accurate and has been compiled based on your physical parameters, heart health attributes, lifestyle and medical history. **Note:** The risk category is determined through the ratio between guest score and acceptable score at multiple decimal points. The outputs are shown in whole numbers.

**Based on your AICVD risk score you are advised the following:**

- Follow the guidance and education on **lifestyle and dietary management provided through the ProHealth program. Maintain a healthy BMI (<25). Avoid tobacco in any form and if you are a smoker, stop smoking.**
- Continue with **medications** for high blood pressure, diabetes, or dyslipidemia, if advised by your physician. Maintain HbA1c <7% (<53mmol/mol), blood pressure <140/90mmHg.
- Follow your physician's advice regarding **follow up tests, consults and annual health assessment**

### DISCLAIMER

- This is not a diagnostic tool and it does not guarantee accuracy of the result and cannot be acted upon independently.
- This risk score and clinical algorithm is a general guideline for physicians. Any additional laboratory investigations, diagnostic imaging, treatment or patient education related to lifestyle management is under the physician's or cardiologist's discretion.
- To ensure the information in the report is up to date, accurate and correct, doctor shall be consulted for interpretation of the report.
- Apollo Hospitals and its staff does not offer any assurance on the information made available or be liable for any loss or damage as the said report is based on the AICVD risk score without any intervention from their side.
- By usage of the AICVD risk score, it is deemed that the beneficiary of this service has agreed to get the same done at his own risk and further agrees with this disclaimer without any limitation or any clauses or sub-clauses.

The Clinical AI Models and APIs used at Apollo Hospitals are certified by ISO 13485 : 2016 vide certificate no. MD 763515

NASHIK

Pratibha, Deore  
ID:  
DOB:  
32yr, Female

28-Jan-2023 08:38:53

Vent Rate: 81 BPM  
PR Int: 176 ms  
QRS dur: 81 ms  
QT/QTc: 400/438 ms  
P-R-T axes: 66 30 17

SINUS RHYTHM  
NORMAL ECG  
UNCONFIRMED REPORT

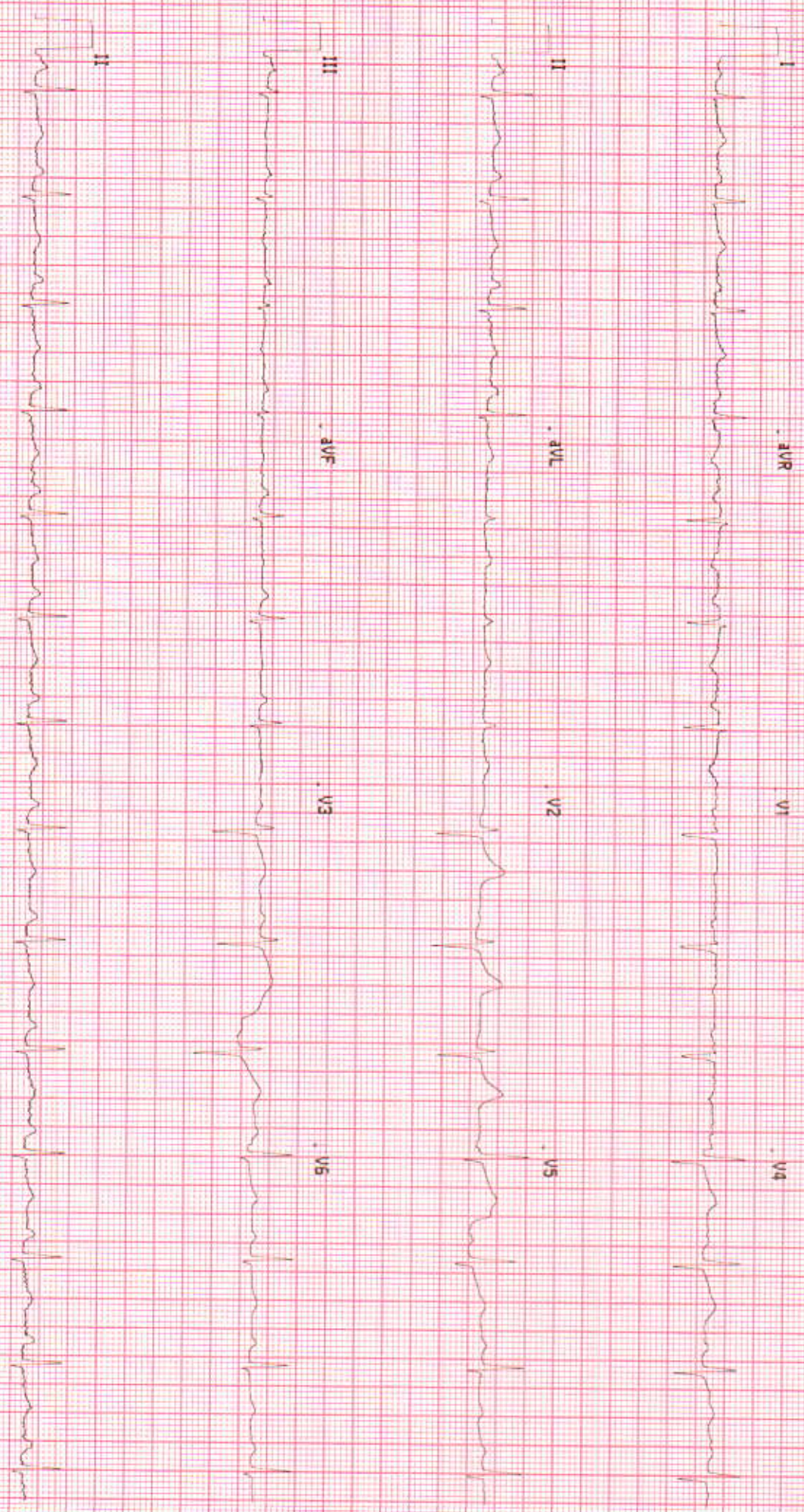

113500189213

No Site Name

Site # 0 Cart # 2 Version 2.0.4.0 Sequence #22288-25mm/s 10mm/mV 0.05-40 Hz





Swaminarayan Nagar, Off Mumbai-Agra Highway,  
Panchvati, Nashik - 422 003.  
+91- 253 - 2510250 / 350 / 450 / 550 / 750  
apollonashik@apollohospitals.com  
www.askapollo.com

QFAHN/BILL/003/V1



**Apollo**  
HOSPITALS  
NASHIK

## MD (Radiology)

**Patient Details** : Mrs. PRATIBHA P DEORE | Female | 32Yr 3Mth 11Days

**UHID** : MHN1.0000133269

**Patient Location:** AHC

**Patient Identifier:** NSKAH29964



**DRN** : 123003889

**Completed on :** 28-JAN-2023 08:37

**Ref Doctor** : Dr. Rajashri Dhongade

## X-RAY CHEST PA

Both lung fields are clear.

Both hila are normal in size and position.

Costophrenic and cardiophrenic angles are clear.

Cardiac size and contour are within normal limits.

Rib cage is normal.

Soft tissues are normal.

### **Impression**

No significant abnormality is detected.

--- END OF THE REPORT ---

Kunal Kalyanrao Patil

Consultant - MD (Radiodiagnosis)



Swaminarayan Nagar, Off Mumbai-Agra Highway,  
Panchvati, Nashik - 422 003.  
+91- 253 - 2510250 / 350 / 450 / 550 / 750  
apollonashik@apollohospitals.com  
www.askapollo.com

QFAHN/BILL/003/V1



**Apollo**  
HOSPITALS  
NASHIK

## MD (Radiology)

**Patient Details** : Mrs. PRATIBHA P DEORE | Female | 32Yr 3Mth 11Days  
**UHID** : MHN1.0000133269      **Patient Location:** AHC  
**Patient Identifier:** NSKAH29964        
**DRN** : 223002322      **Completed on :** 28-JAN-2023 09:22  
**Ref Doctor** : Dr. Rajashri Dhongade

### ULTRASOUND - WHOLE ABDOMEN

**LIVER** : Normal in size. Echotexture is uniform and normal.  
No I.H.B.D./ focal lesions.

**PORTAL VEIN**: Normal in size.

**GALL BLADDER**: Well distended with normal walls and lumen.  
A calculus of size 1cm is seen in the gall bladder.  
No wall thickening /pericholecystic fluid.

**COMMON BILE DUCT**: Normal in size.

**PANCREAS** : Visualized portion of head and body of pancreas appears normal in size and echotexture. Rest of the pancreas is obscured due to bowel gases.

**AORTA, IVC and para aortic areas** are normal.

**SPLEEN** : Normal in size and echotexture.

**KIDNEYS**: Both kidneys are normal in site, size and echotexture.  
No evidence of calculi/ hydronephrosis.  
Right kidney measures : 10.2 x 4.3cm.  
Left kidney measures : 9.5 x 4.3cm.

**URINARY BLADDER**: Well distended with normal walls.  
No evidence of calculi/ growth/ diverticula.

**UTERUS**: Anteverted. Normal in size and echotexture.  
Uterus measures : 4.2 x 2.9 x 8.7cm.



Swaminarayan Nagar, Off Mumbai-Agra Highway,  
Panchvati, Nashik - 422 003.  
+91- 253 - 2510250 / 350 / 450 / 550 / 750  
apollonashik@apollohospitals.com  
www.askapollo.com

QFAHN/BILL/003/V1



**Apollo**  
HOSPITALS  
NASHIK

Mrs. PRATIBHA P DEORE

MHN1.0000133269

NSKAH29964

### ULTRASOUND - WHOLE ABDOMEN

Combined endometrial thickness is normal and measures 8.3 mm.

#### OVARIES:

Right ovary measures : 2.7 x 1.6cm.

Left ovary measures : 2.7 x 1.8cm.

Normal in size and echotexture.

Visualized bowel loops appear grossly normal.

Gaseous abdomen +

No evidence of any free fluid in the peritoneal cavity.

#### Impression

Cholelithiasis.

No other significant abnormality is detected.

--- END OF THE REPORT ---

Kunal Kalyanrao Patil

Consultant - MD (Radiodiagnosis)

**Apollo**  
HOSPITALS  
NASHIK



H Swaminarayan Nagar, Off Mumbai-Agra Highway,  
Panchvati, Nashik - 422 003.  
+91-253-2510250 / 350 / 450 / 550 / 750  
apollonashik@apollohospitals.com  
www.askapollo.com

QFAHN/BILL/003/V1



Apollo  
HOSPITALS  
NASHIK

28/1/23

Mrs. Deore

IF

Dr. Priyanka Patil  
9096986290

- No H/O of HTN & DM.

- Supra & Subgingival plaque seen.

- No Caries present.

- Adv. - Sealing Req.

- Doxy. 200mg / 100mg.

101 x 15 days.

- Tab. Pan-D 40mg.

101 x 15 days.



# OPHTHALMOLOGY



Name : Mrs. Prabhira Dore Date 28/1/23 UNIT \_\_\_\_\_

Occupation : \_\_\_\_\_ Room No. \_\_\_\_\_ Out Patient

Age : 32 Sex : Male  Female  S/M/W/D Ref. Physician : \_\_\_\_\_

Address : Nsg Copies to : \_\_\_\_\_

Tel. No. \_\_\_\_\_

## REPORT ON OPHTHALMIC EXAMINATION

HISTORY : \_\_\_\_\_

PRESENT COMPLAINT : \_\_\_\_\_

PAST HISTORY : DM / HTN / ALLERGY

**ON EXAMINATION**

VISION :

RE 6/6                      LE 6/6

	RIGHT					LEFT				
	PGP	SPH	CYL	AXIS	VA	SPH	CYL	AXIS	VA	
DIST	_____					_____				
NEAR	_____					_____				

AR / Retinoscopy :

	RIGHT			LEFT		
	SPH	CYL	AXIS	SPH	CYL	AXIS
	<u>0.5</u>	<u>—</u>	<u>—</u>	<u>0.5</u>	<u>—</u>	<u>—</u>

Refraction or Acceptance :

	RIGHT					LEFT				
	SPH	CYL	AXIS	VA	SPH	CYL	AXIS	VA		
DIST	<u>R</u>	<u>—</u>	<u>—</u>	<u>6/6</u>	<u>R</u>	<u>—</u>	<u>—</u>	<u>6/6</u>		
NEAR	_____					_____				

C.V.N. (2)

CONSULTANT OPTOMETRIST