

R

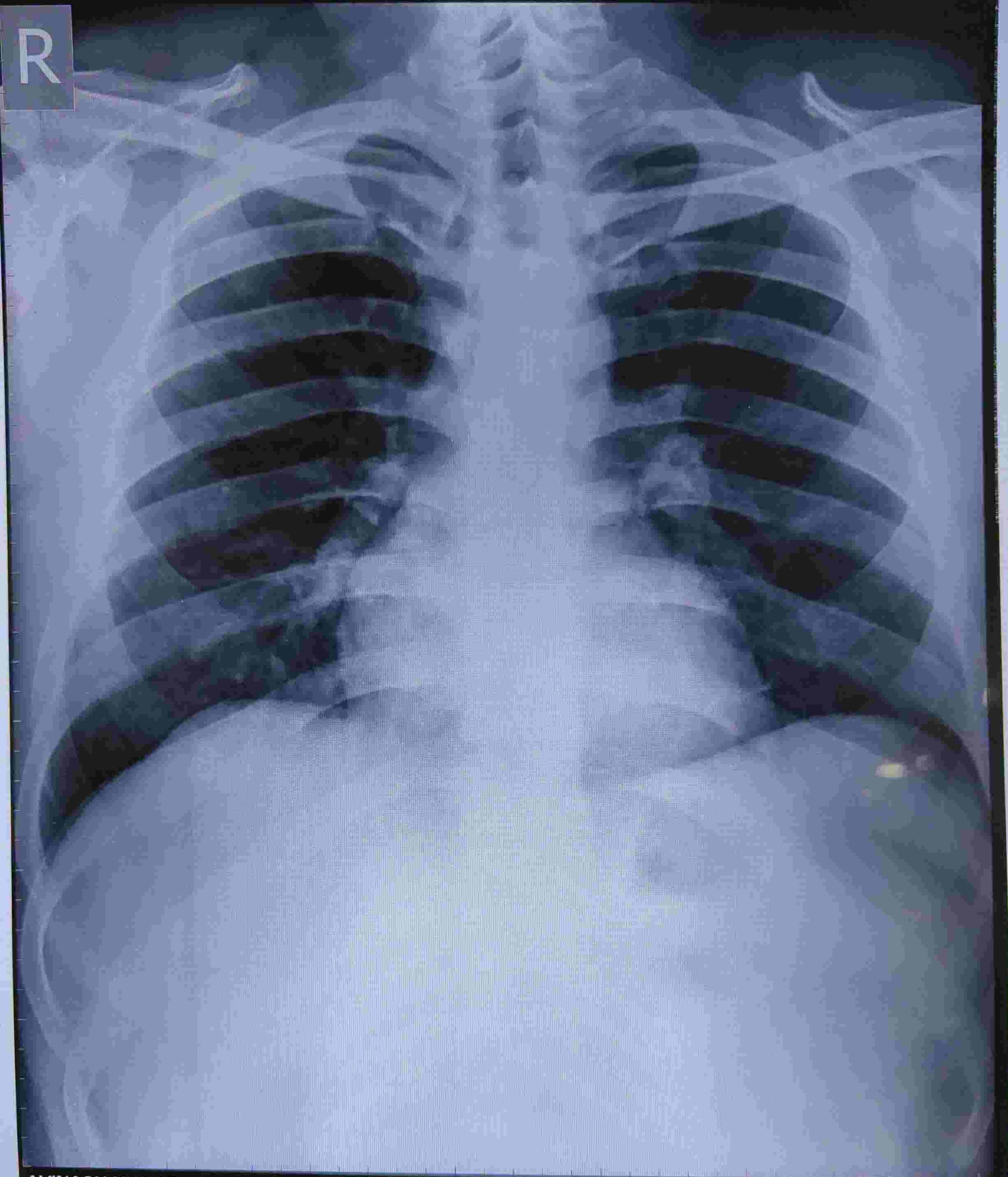

AVINASH KUMAR UPADHYAY 33 year(s) Male

22/03/2024 11:04:46

Chest PA

DR.D.RAI M.D.(MEDICINE)

GAURAV MULTISPECIALITY HOSPITAL TIKHAMPUR,BALLIA U.P.

भारत सरकार
GOVERNMENT OF INDIA



अविनाश कुमार उपाध्याय
Avinash Kumar Upadhyay
जन्म तिथि / DOB : 20/05/1990
पुरुष / MALE



7203 9901 3021

- आम आदमी का अधिकार



भारतीय विशिष्ट पहचान प्राधिकरण
UNIQUE IDENTIFICATION AUTHORITY OF INDIA

Address:

आलय: चन्द्र भान उपाध्याय, 777,
नरही, नरही, बलिया, उत्तर
प्रदेश, 277502



1947
1800 300 1947

help@uidai.gov.in

www.uidai.gov.in

P.O. Box No. 1947,
Bengaluru-560 001

Dr. D Rai
M.B.B.S., MD
Regd. No.-29811
Gaurav Multispeciality Hospital
Tikhampur, Ballia U.P.

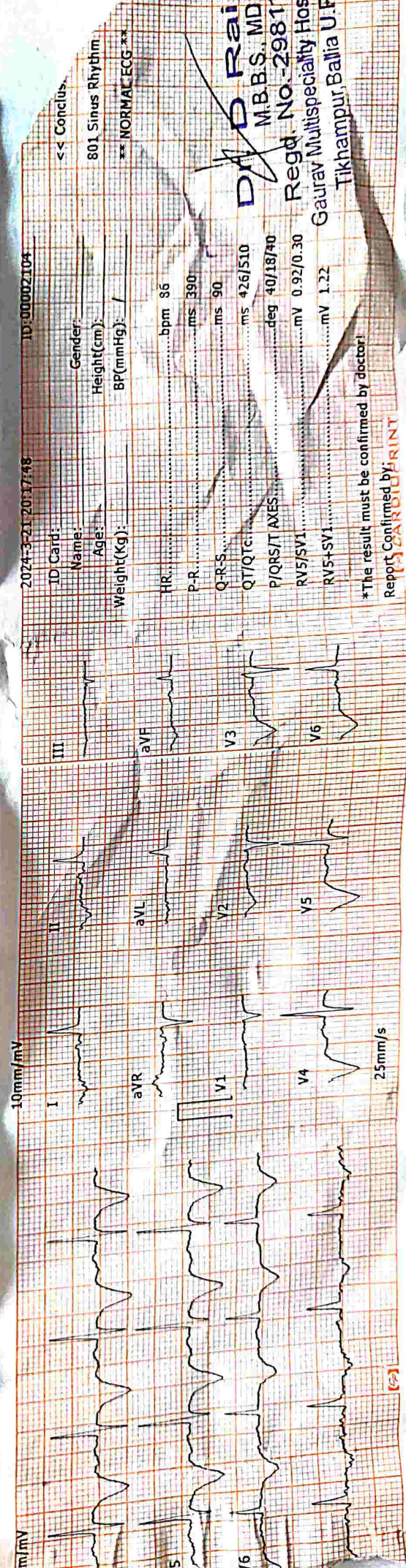
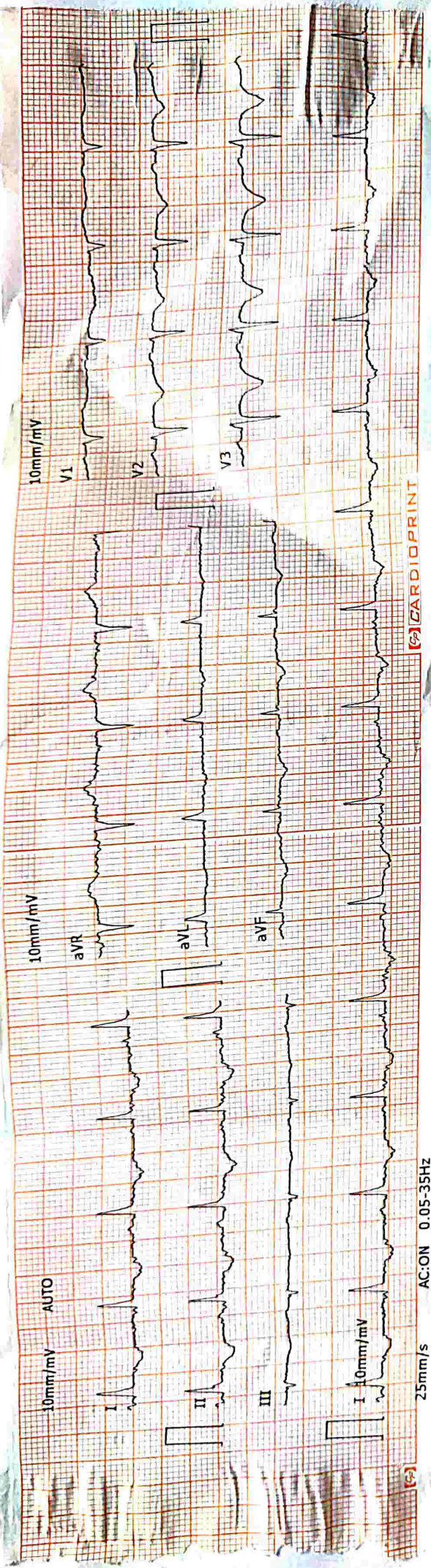

ID: 00002104
 2024-3-21 20:17:48
 Name: _____
 Age: _____
 Weight (kg): _____
 Gender: _____
 Height (cm): _____
 BP (mmHg): _____
 HR: _____ bpm 86
 P-R: _____ ms 390
 Q-R-S: _____ ms 90
 QT/QTc: _____ ms 426/510
 P/QRS/T AXES: _____ deg 40/18/40
 RV5/SV1: _____ mV 0.92/0.30
 RV5+SV1: _____ mV 1.22

<< Conclu.s
 801 Sinus Rhythm
 *** NORMALECG ***

D P Rai
 M.B.S., MD
 Regd. No. - 29811
 Gaurav Multispecialty Hospital
 Tikhampur, Ballia U.P.

*The result must be confirmed by doctor!
 Report Confirmed by: _____
 CARDIOPRINT

A VINI ASH KUMAR UP 1401484331M

22/03/24

ECG Report = Normal



GAURAV MULTISPECIALITY HOSPITAL

TIKHAMPUR BALLIA (UP)



RADIOLOGY DEPT

PATIENT NAME : AVINASH KUMAR UPADHYAY

SEX: M

AGE : 33 Yrs

ADV BY : DR D Rai MBBS, MD (Medicine)

DATE : 23/03/2023

INV : X Ray Chest PA View

Findings

- Both the lungs fields are equally translucent.
- The Tracheal silhouette in mid line.
- Heart size and Cardiac out lines are Normal.
- The costo- phrenic angles are clear.
- No hailer meditational mass is seen.
- No obvious skeletal abnormality seen.

Impression : X Ray Chest - NAD.

Dr. J.K. Singh
M.B.B.S., D.M.R.D.
Regd. No. 23859
M.O.I.C. Radiology

Regn. No.: 15848

Patient Name: Shri AVINASH KUMAR UPADHYAY

Address:

Referred By: Dr . D. RAI MD

Date : 22-03-2024

Age: 33 Years Sex: Male

Cardiac/Lipid Profile

Total Serum Colestrol	195.00 mg%	(150-250mg%)
Serum HDL Cholestrol	45.00 mg/dl	(Male: 30-70mg/dl)
Serum LDL Cholestrol	108.00 mg%	(60-115mg%)
VLDL	42.00 mg%	(15-30mg%)
Serum Try Glyceride	215.00 mg/dl	(25-160mg/dl)

CBC

Haemoglobin	14.0 g/dl	(Male: 13.5-18.0g/dl)
Total Leucocyte Count	6100 /cumm	(4000-11000/cumm)

Differential Leucocyte Count

Nutrophils	52 %	(50-70%)
Eosinophils	08 %	(1-4%)
Basophils	00 %	(0-1%)
Lymphocytes	40 %	(20-30%)
Monocytes	00 %	(1-3%)
Blast Cells	00 %	(0-1%)
Toxic/Bend Cells	00 %	(0-1%)
Platelets Count	02.24 Lacs/cumm	(1.5-4Lacs/cumm)
Total RBCs Count	04.11 mill/cumm	(Male: 3.8-5.3mill/cumm)
M.C.V.	93.2 fl	(80-100fl)
M.C.H.	34.0 Pg	(27-32Pg)
M.C.H.C.	36.5 g /dl	(32-36g /dl)

L. Prakash Kumar
M.B.B.S.
Pathologist/Technician
Mishra Pathological Centre
Regd. Pathologist
M.O.I.C. Pathologist

Regn. No.: 15848

Patient Name: Shri AVINASH KUMAR UPADHYAY

Address:

Referred By: Dr . D. RAI MD

Date : 22-03-2024

Age: 33 Years Sex: Male

Kidney Profile

Serum Urea	46.00 mg/dl	(13-45mg/dl)
Serum Creatinine	01.08 mg/dl	(Male: 0.7-1.4mg/dl)
Serum Sodium	138.70 mmol/Liter	(135-155mmol/Liter)
Serum Potassium	04.12 mmol/Liter	(3.5-5.5mmol/Liter)
Serum Chloride	99.21 mmol/Liter	(89-111mmol/Liter)

Liver Profile

Serum Total Bilirubin	01.55 mg%	(0.2-1mg%)
Serum Direct Bilirubin	00.82 mg%	(0-0.2mg%)
Serum Indirect Bilirubin	00.73 mg%	(0-0.8mg%)
SGPT	95.00 unit	(5-35unit)
SGOT	69.00 unit	(5-45unit)
Serum Alkaline Phosphatase	127.00 IU/L	

Normal Range:- Male: 50 - 126 (20-50 years), 57 - 111 (>60 years)

Normal Range:- Female: 37 - 103 (20 - 50 years), 50 - 143 (>60 years)

Higher Value Seen in growing children

HAEMATOLOGICAL REPORT

Blood Group
RH Type

"AB"
Positive

E.S.R.
(Windrops)

10 mm/hr.

(Male: 0-9mm/hr.)
(Female: 0-20mm/hr.)

Dr. Prakash Kumar
M.B.B.S.
Pathologist/Technician
Mishra Pathological Centre
Regd. M.O.I.C. Pathology

Regn. No.: 15848

Patient Name: Shri AVINASH KUMAR UPADHYAY

Address:

Referred By: Dr . D. RAI MD

Date : 22-03-2024

Age: 33 Years Sex: Male

BIO CHEMISTRY

Random Plasma Glucose	93.00 mg%	(70-140mg%)
Serum Calcium	08.90 mg%	(9-11mg%)
Total Serum Protien	07.20 gm%	(6-8gm%)
Serum Albumin	04.00 gm%	(3-5gm%)
Seum Glubolin	03.20 gm%	(1.5-3.5gm%)
Serum Uric Acid	06.70 mg%	(3-7mg%)

SEROLOGICAL REPORT

R.A. Test	Negative	
Serum T3 (Rai Method)	123.80 ng/dl	(70-190ng/dl)
Serum T4 (Rai Method)	04.90 ug/dl	(5-12.5ug/dl)
Serum TSH (Rai Method)	01.35 YU/ml	(0.3-6.5YU/ml)

Pathologist/Technician
[Signature]
Ultra Pathological Centre

Regn. No.: 15848

Patient Name: Shri AVINASH KUMAR UPADHYAY

Address:

Referred By: Dr . D. RAI MD

Date : 22-03-2024

Age: 33 Years Sex: Male

URINE ANALYSIS

Urine Routine Analysis

Macroscopic Finding

Quantity	Sufficient
Colour	Pale Yellow
Appearance	Transparent
Sediment	NIL
Reaction	6.0
Sp. Gravity	1.015

Microscopic Finding

Pus Cells	3-4 /HPF
RBCs	Not Seen /HPF
Epith. Cells	2-3 /HPF
Bacteria	Not Seen /HPF
Casts	Not Seen /HPF
Crystals	Not Seen /HPF
Spermatazoa	Not Seen /HPF
Parasites	Not Seen /HPF

Chemical Finding

Glucose	NIL
Protien	Trace

REMARK Fresh Urine Sample is Examined

****End of Report****

~~Avinash Kumar~~
Pathologist/Technician
Mishra Pathological Centre
Regd. No. 55175
M.O.I.C. Pathology

GAURAV MULTI SPECIALITY HOSPITAL TIKHAMPUR -BALLIA

PATIENT. AVINASH KUMAR UPADHYAY
REFERD BY: Dr. drai

DATE 23/03/2024.
AGE 33/ M.

ECHOCARDIOGRAPHY & COLOR DOPPLER REPORT

Regional Wall Motion Abnormality (RWMA) : Normal at Rest.

Sinus Rhythm & No-Arrhythmia:- 88 BPM.

DOPPLER STUDY :

MR 0-0/4 ; TR 0/4 ; / AR 0-0/4 ; PR 0/4. (Normal Value 0-1 / 4).

Ao Pressure : Normal. . PASP = 31 mm./Hg.

COLOR FLOW MAPPING :

Regurgitation Not Audible at MV, AV, : Regurgitation Not Audible at TCv.; PV.

FINAL IMPRESSION :

1. NORMAL; M.V. & A.V & NORMAL LT. ATRIUM & LT.VENTRICLE.
2. NORMAL LV EJECTION FRACTION 60%.
3. PULMONARY & TRICUSPID VALVES ARE NOT STENOSED.
4. NORMAL RV, S & D FUNTION & LV, S & D FUNTION; NORMAL PASP.
5. NORMAL RWMA AT REST; NO CARDIOMEGALY APPARENT.
6. SINUS RHYTHM; NO ARRHYTHMIA AND NO APPENDICULAR CLOT SEEN.

Dr. K. Singh
CARDIOLOGIST
M.B.B.S. M.R.D.
Regd. No. -23869
M.O.I.C. Radiology

**GAURAV MULTI SPECIALITY HOSPITAL
TIKHAMPUR -BALLIA**

PATIENT: AVINASH KUMAR UPADHYAY
REFERED BY: Dr. dral

DATE 23/03/2024.
AGE 33/ M.

ECHOCARDIOGRAPHY & COLOR DOPPLER REPORT

QUALITY OF IMAGING : Fair

MEASUREMENT/DIMENSIONS	ABSOLUTE VALUE	NORMAL (Adult)
Aortic Root Diameter	25.12mm.	20 - 37 mm. < 22 mm/ m2
Aortic Valve Opening	19.10	15 - 26 mm.
Left Atrial Dimension	28.60 mm.	19 - 40 mm. < 22 mm/ m2
RV Dimension	26.49	07 - 26 mm.
RV Thickness	07.60 mm.	03 - 09 mm
LV ED Dimension	40.5 mm.	37 - 56 mm. < 32 mm/ m2
LV ES Dimension	27.6 mm.	22 - 40 mm
IVS Thickness	9.4 mm.	09 - 11 mm
LVPW Thickness	10.12 mm.	05 - 11 mm
Mitral Valve Area	6.3 cm2	> 6 cm2
Tricuspid Valve Area	7.3 cm2	> 7 cm2
IVSeD / IV SeS	08 - 09 mm	06 - 12 mm

MORPHOLOGICAL					
Mitral Valve	NORMAL	Right Ventricle	Normal	Inter Atrial Septum	Normal
Tricuspid Valve	NORMAL	Left Ventricle	Normal	I.Ventricular Septum	Normal
Aortic Valve	NORMAL	Right Atrium	Normal	Aorta	Normal
Pulmonary Valve	NORMAL	Left Atrium	Normal	Pulmonary Artery	Normal

2 D IMAGING :

LV & LA. are Normal & RV & RA is normal in size.

Pulmonary & Tricuspid Valves are normal.

Aortic & Mitral valve are not Stenosed.

I.V. Systolic function : NORMAL.

I.V. Diastolic function : NORMAL..

M.R. & A.R. are not audible ; T.R. & P.R. & are not audible.

LV Ejection Fraction =60 % & 61 %.

RV Function : Normal

J.K. Singh
M.B.B.S. / M.R.D.
Regd. No. - 23859
M.O.I.C. Radiologist

Continued Page... 2.

GAURAV MULTI SPECIALITY HOSPITAL TIKHAMPUR= BALLIA

PATIENT. AVINASH KUMAR UPADHYAY
REFERD BY: Dr. drai

DATE 23/03/2024,
AGE 33/ M.

WHOLE ABDOMEN and pelvis ULTRASOUND

LIVER: Liver normal in size & echotexture. Intrahepatic billinary radicals, portal vein and hepatic vein are not dilated. Echogencity is normal. No mass seen in liver.

GALL BLADDER: Gall bladder normal in shape and size . No stone or mass seen in gallbladder. Wall thickness is normal.

C.B.D. : Normal in caliber.

PANCREAS : Pancreas is normal in shape, size and echo pattern.

SPLEEN: Spleen is normal in shape and size.

KIDNEYS: Both kidneys are normal in shape and size. Cortico-medullary differentiation is normal and no evidence of hydronephrosis seen in both kidneys & no calculus seen .

URINARY BLADDER: – Size, shape & outlines are normal. No Calculus or mass / Lesion

or sludge seen in the lumen. Inner mucosal layer appears smooth.

PROSTATE. It is normal in size (Volume :~20 cc./Gms.), Capsules are normal & Intact

IMPRESSION

- 1.LIVER NORMAL.
- 2.GALLBLADDER NORMAL.
- 3.CBD NORMAL.
- 4.BOTH KIDNEY NORMAL .
- 5.SPLEEN NORMAL.
- 6.GASEOUS BOWEL'S LOOPS.
- 7.PROSTATE NORMAL.

Dr. J.K. Singh
M.B.S. D.M.R.L
SONOLOGIST 859
Regd. M.O.C. Radiology