

- COMPU. PATHOLOGY • ALLERGY TESTING
- DIGITAL WHOLE BODY X-RAYS
- DIGITAL 3D SONOGRAPHY
- DIGITAL WHOLE BODY COLOUR DOPPLER
- DIGITAL 2-D ECHO WITH COLOUR DOPPLER
- E.C.G. • LUNG FUNCTION TEST
- MAMMOGRAPHY & BONE MINERAL DENSITOMETRY

- COMPUTERISED STRESS TEST
- DENTAL
- ADVANCED DENTISTRY
- PHYSIOTHERAPY
- AUDIOMETRY & SPEECH THERAPY
- FULL BODY HEALTH CHECK-UPS
- CORPORATE HEALTH CHECKUPS



HEALTHCARE

MEDICAL CENTRE & DIAGNOSTICS

Patient's Name : MRS ZALA VASANTI
Referred By Dr : MEDIWHEEL
Sex : FEMALE Age : 50 Years
Collected At : MIRA ROAD MAIN BRANCH

Lab No. : LAA2792 *LAA2792*
Reg. Date : 27-Jan-2024 9:14 am
Report Date : 27-Jan-2024 7:20 pm
Print Date : 31-Jan-2024 2:30 pm

BIOCHEMISTRY

TEST	RESULT		NORMAL VALUES
Blood Urea Nitrogen (BUN)	10.00		5 - 20 mg/dl
CREATININE	0.64	mg/dl	0.5 - 1.3 mg/dl
Serum Uric Acid	5.50	mg%	Female : 2.6 - 6.0 mg%
Age of the Patient	50		
eGFR	104.40	ml/min	

eGFR calculation based on MDRD guideline 2012

More than 90 ml / min / 1.73 Sqm - Normal eGFR

60-89 ml / min / 1.73 Sqm - Mild decrease in eGFR is common in 30% healthy adults .

Suggest reapt testing in 6 to 12 months.

Exclude kidney disease in those at high risk (Diabetes & Hypertension

30-59 ml / min / 1.73 Sqm - consistent with modrate chronic kidney disease if confirmed over three month .

Consider nephrology referral if progressive deterioration of more than 20 % for Egfr or creatinine.

15 - 29 ml / min / 1.73 Sqm - Consistent with severe chronic kidney disease . Consider nephrology referral

----- End of Report -----

Printed By : RIYA

Checked By
JAY

DR. BHAVINI KAMDAR
MD (PATH) MUM

- BORIVALI CENTRE** 1ST FLR., YOGI AVENUE, YOGI NAGAR, BORIVALI (W), MUMBAI - 400092. • TEL.: 2899 6565 / 2899 1376 • MOB.: 90222 39301
- KANDIVALI CENTRE** MAHAVIR SURYADARSHAN SOC., SATYANAGAR RD., MAHAVIR NAGAR, KANDIVALI (W), MUMBAI - 67. • TEL.: 2868 0090 / 6522 6565 / 2869 7808 • MOB.: 90220 54458
- KANDIVALI CENTRE** SHOP NO. 44/49, EMP 71, EVERSHINE MILLENNIUM PARADISE, THAKUR VILLAGE, 120 FEET ROAD, KANDIVALI (E) MUMBAI - 400101. • TE.: 2885 7171 / 89288 41541
- DAHISAR CENTRE** NILANGI APARTMENT, KANDERPADA JUNCTION, DAHISAR (W), MUMBAI - 400068. • TEL.: 2893 3427 • MOB.: 90220 58504
- GORAI CENTRE** VICTORY HEIGHTS, GORAI MAIN ROAD, OPP. SUVIDYA SCHOOL, BORIVALI (W), MUMBAI - 400092. • TEL.: 2869 6556 • MOB.: 90224 80354 / 72080 02565
- GOREGAON CENTRE** M.G. ROAD, NEAR JAIN MANDIR, GOREGAON (W), MUMBAI - 400062. • Tel.: 2873 3030 / 2873 3131 • MOB.: 93213 83806

Website : www.healthcarediag.com • E-mail : healthcare.medicals@gmail.com

"Home Visit Facility Call On 76667 66307"

- COMPU. PATHOLOGY • ALLERGY TESTING
- DIGITAL WHOLE BODY X-RAYS
- DIGITAL 3D SONOGRAPHY
- DIGITAL WHOLE BODY COLOUR DOPPLER
- DIGITAL 2-D ECHO WITH COLOUR DOPPLER
- E.C.G. • LUNG FUNCTION TEST
- MAMMOGRAPHY & BONE MINERAL DENSITOMETRY

- COMPUTERISED STRESS TEST
- DENTAL
- ADVANCED DENTISTRY
- PHYSIOTHERAPY
- AUDIOMETRY & SPEECH THERAPY
- FULL BODY HEALTH CHECK-UPS
- CORPORATE HEALTH CHECKUPS



HEALTHCARE

MEDICAL CENTRE & DIAGNOSTICS

Patient's Name : MRS ZALA VASANTI
Referred By Dr : MEDIWHEEL
Sex : FEMALE Age : 50 Years
Collected At : MIRA ROAD MAIN BRANCH

Lab No. : LAA2792 *LAA2792*
Reg. Date : 27-Jan-2024 9:14 am
Report Date : 27-Jan-2024 8:39 pm
Print Date : 31-Jan-2024 2:30 pm

BLOOD GROUP

TEST	RESULT
Blood Group	'O'
Rh Factor	Positive

----- End of Report -----

Printed By : RIYA

Checked By
JAY

DR. BHAVINI KAMDAR
MD (PATH) MUM

- BORIVALI CENTRE** 1ST FLR., YOGI AVENUE, YOGI NAGAR, BORIVALI (W), MUMBAI - 400092. • TEL.: 2899 6565 / 2899 1376 • MOB.: 90222 39301
- KANDIVALI CENTRE** MAHAVIR SURYADARSHAN SOC., SATYANAGAR RD., MAHAVIR NAGAR, KANDIVALI (W), MUMBAI - 67. • TEL.: 2868 0090 / 6522 6565 / 2869 7808 • MOB.: 90220 54458
- KANDIVALI CENTRE** SHOP NO. 44/49, EMP 71, EVERSHINE MILLENNIUM PARADISE, THAKUR VILLAGE, 120 FEET ROAD, KANDIVALI (E) MUMBAI - 400101. • TE.: 2885 7171 / 89288 41541
- DAHISAR CENTRE** NILANGI APARTMENT, KANDERPADA JUNCTION, DAHISAR (W), MUMBAI - 400068. • TEL.: 2893 3427 • MOB.: 90220 58504
- GORAI CENTRE** VICTORY HEIGHTS, GORAI MAIN ROAD, OPP. SUVIDYA SCHOOL, BORIVALI (W), MUMBAI - 400092. • TEL.: 2869 6556 • MOB.: 90224 80354 / 72080 02565
- GOREGAON CENTRE** M.G. ROAD, NEAR JAIN MANDIR, GOREGAON (W), MUMBAI - 400062. • Tel.: 2873 3030 / 2873 3131 • MOB.: 93213 83806

Website : www.healthcarediag.com • E-mail : healthcare.medicals@gmail.com
"Home Visit Facility Call On 76667 66307"

- COMPU. PATHOLOGY • ALLERGY TESTING
- DIGITAL WHOLE BODY X-RAYS
- DIGITAL 3D SONOGRAPHY
- DIGITAL WHOLE BODY COLOUR DOPPLER
- DIGITAL 2-D ECHO WITH COLOUR DOPPLER
- E.C.G. • LUNG FUNCTION TEST
- MAMMOGRAPHY & BONE MINERAL DENSITOMETRY

- COMPUTERISED STRESS TEST
- DENTAL
- ADVANCED DENTISTRY
- PHYSIOTHERAPY
- AUDIOMETRY & SPEECH THERAPY
- FULL BODY HEALTH CHECK-UPS
- CORPORATE HEALTH CHECKUPS



HEALTHCARE

MEDICAL CENTRE & DIAGNOSTICS

Patient's Name : MRS ZALA VASANTI
Referred By Dr : MEDIWHEEL
Sex : FEMALE Age : 50 Years
Collected At : MIRA ROAD MAIN BRANCH

Lab No. : LAA2792 *LAA2792*
Reg. Date : 27-Jan-2024 9:14 am
Report Date : 27-Jan-2024 7:21 pm
Print Date : 31-Jan-2024 2:30 pm

BLOOD SUGAR REPORT

TEST	RESULT	UNITS	NORMAL VALUES
BLOOD SUGAR FASTING	87.5	mg/dL	Normal: 70-110 mg/dL Impaired Fasting Glucose(IFG): 110 -125 Diabetes mellitus: \geq 126 (on more than one occasion)
BLOOD SUGAR (Post prandial)	116	mg/dl	Normal: 70-140 mg/dL Impaired Tolerance: 140-199 Diabetes mellitus: \geq 200 (on more than one occasion)

Method: GOD - POD Enzymatic on Erba EM 200 Random access analyser

Comment:

Blood suagr values are known to be affected by several factors like food, stress and medication. So all discrepant results should be confirmed with repeat sample collection.

----- End of Report -----

Printed By : RIYA

Checked By
JAY

DR. BHAVINI KAMDAR
MD (PATH) MUM

- BORIVALI CENTRE** 1ST FLR., YOGI AVENUE, YOGI NAGAR, BORIVALI (W), MUMBAI - 400092. • TEL.: 2899 6565 / 2899 1376 • MOB.: 90222 39301
- KANDIVALI CENTRE** MAHAVIR SURYADARSHAN SOC., SATYANAGAR RD., MAHAVIR NAGAR, KANDIVALI (W), MUMBAI - 67. • TEL.: 2868 0090 / 6522 6565 / 2869 7808 • MOB.: 90220 54458
- KANDIVALI CENTRE** SHOP NO. 44/49, EMP 71, EVERSHINE MILLENNIUM PARADISE, THAKUR VILLAGE, 120 FEET ROAD, KANDIVALI (E) MUMBAI - 400101. • TE.: 2885 7171 / 89288 41541
- DAHISAR CENTRE** NILANGI APARTMENT, KANDERPADA JUNCTION, DAHISAR (W), MUMBAI - 400068. • TEL.: 2893 3427 • MOB.: 90220 58504
- GORAI CENTRE** VICTORY HEIGHTS, GORAI MAIN ROAD, OPP: SUVIDYA SCHOOL, BORIVALI (W), MUMBAI - 400092. • TEL.: 2809 6556 • MOB.: 90224 80354 / 72080 02565
- GOREGAON CENTRE** M.G. ROAD, NEAR JAIN MANDIR, GOREGAON (W), MUMBAI - 400062. • Tel.: 2873 3030 / 2873 3131 • MOB.: 93213 83806

Website : www.healthcarediag.com • E-mail : healthcare.medicals@gmail.com
"Home Visit Facility Call On 76667 66307"

- COMPU. PATHOLOGY • ALLERGY TESTING
- DIGITAL WHOLE BODY X-RAYS
- DIGITAL 3D SONOGRAPHY
- DIGITAL WHOLE BODY COLOUR DOPPLER
- DIGITAL 2-D ECHO WITH COLOUR DOPPLER
- E.C.G. • LUNG FUNCTION TEST
- MAMMOGRAPHY & BONE MINERAL DENSITOMETRY

- COMPUTERISED STRESS TEST
- DENTAL
- ADVANCED DENTISTRY
- PHYSIOTHERAPY
- AUDIOMETRY & SPEECH THERAPY
- FULL BODY HEALTH CHECK-UPS
- CORPORATE HEALTH CHECKUPS



HEALTHCARE

MEDICAL CENTRE & DIAGNOSTICS

Patient's Name : MRS ZALA VASANTI
Referred By Dr : MEDIWHEEL
Sex : FEMALE Age : 50 Years
Collected At : MIRA ROAD MAIN BRANCH

Lab No. : LAA2792 *LAA2792*
Reg. Date : 27-Jan-2024 9:14 am
Report Date : 27-Jan-2024 5:43 pm
Print Date : 31-Jan-2024 2:30 pm

COMPLETE BLOOD COUNT

TEST	RESULT	UNITS	NORMAL VALUES
Haemoglobin	14.7	gm %	Female : 11.5 - 14.5 gm%
Erythrocytes (Total RBCs)	5.52	mill. / cmm	Female : 3.8 - 5.2 mill. / cmm
PCV	46.5	%	Female : 32 - 47 %
MCV	84.20	fl	80- 96 fl
MCH	26.60	pg	27 - 32 pg
MCHC	31.60	gm%	32 - 37 gm%
RDW	14.5	%	12 - 14.5
<u>TOTAL WBC COUNT</u>			
TOTAL WBC COUNT	7360	/ cumm	4,000 - 11,000
<u>DIFFERENTIAL COUNT</u>			
Neutrophils	65	%	40 - 75
Lymphocytes	30	%	20 - 40
Eosinophils	03	%	0 - 6
Monocytes	02	%	2 - 8
Platelet count	315000	Lacs/cmm	150000-450000
<u>PERIPHERAL SMEAR</u>			
RBC Morphology	Normocytic Normochromic		
WBC Morphology	Normal		
Platelets Morphology	Adequate		
ESR (westergren's method)	12	mm/hr	Male: 0 - 10 mm Female: 0 - 20 mm

----- End of Report -----

Printed By : RIYA

Checked By
JAY

DR. BHAVINI KAMDAR
MD (PATH) MUM

- BORIVALI CENTRE** 1ST FLR., YOGI AVENUE, YOGI NAGAR, BORIVALI (W), MUMBAI - 400092. • TEL.: 2899 6565 / 2899 1376 • MOB.: 90222 39301
- KANDIVALI CENTRE** MAHAVIR SURYADARSHAN SOC., SATYANAGAR RD., MAHAVIR NAGAR, KANDIVALI (W), MUMBAI - 67. • TEL.: 2868 0090 / 6522 6565 / 2869 7808 • MOB.: 90220 54458
- KANDIVALI CENTRE** SHOP NO. 44/49, EMP 71, EVERSHINE MILLENNIUM PARADISE, THAKUR VILLAGE, 120 FEET ROAD, KANDIVALI (E) MUMBAI - 400101. • TE.: 2885 7171 / 89288 41541
- DAHISAR CENTRE** NILANGI APARTMENT, KANDERPADA JUNCTION, DAHISAR (W), MUMBAI - 400068. • TEL.: 2893 3427 • MOB.: 90229 58504
- GORAI CENTRE** VICTORY HEIGHTS, GORAI MAIN ROAD, OPP. SUVIDYA SCHOOL, BORIVALI (W), MUMBAI - 400092. • TEL.: 2869 6556 • MOB.: 90224 80354 / 72080 02565
- GOREGAON CENTRE** M.G. ROAD, NEAR JAIN MANDIR, GOREGAON (W), MUMBAI - 400062. • Tel.: 2873 3030 / 2873 3131 • MOB.: 93213 83806

Website : www.healthcarediag.com • E-mail : healthcare.medicals@gmail.com
"Home Visit Facility Call On 76667 66307"

- COMPU. PATHOLOGY • ALLERGY TESTING
- DIGITAL WHOLE BODY X-RAYS
- DIGITAL 3D SONOGRAPHY
- DIGITAL WHOLE BODY COLOUR DOPPLER
- DIGITAL 2-D ECHO WITH COLOUR DOPPLER
- E.C.G. • LUNG FUNCTION TEST
- MAMMOGRAPHY & BONE MINERAL DENSITOMETRY

- COMPUTERISED STRESS TEST
- DENTAL
- ADVANCED DENTISTRY
- PHYSIOTHERAPY
- AUDIOMETRY & SPEECH THERAPY
- FULL BODY HEALTH CHECK-UPS
- CORPORATE HEALTH CHECKUPS



HEALTHCARE

MEDICAL CENTRE & DIAGNOSTICS

Patient's Name : MRS ZALA VASANTI
Referred By Dr : MEDIWHEEL
Sex : FEMALE Age : 50 Years
Collected At : MIRA ROAD MAIN BRANCH

Lab No. : LAA2792 *LAA2792*
Reg. Date : 27-Jan-2024 9:14 am
Report Date : 27-Jan-2024 4:45 pm
Print Date : 31-Jan-2024 2:30 pm

GLYCOSYLATED HAEMOGLOBIN (HbA1c)

TEST	RESULT	UNITS	NORMAL VALUES
HBA1C	5.5	%	4 - 5.7 %
ESTIMATED AVERAGE GLUCOSE	111.15		
METHOD : NEPHELOMETRY			

DIAGNOSTIC CRITERIA FOR DIABETES:

Normal: Less than 5.7%
 Impaired glucose tolerance: 5.8% to 6.4%
 Diabetes: 6.5% or more

CONTROL CRITERIA IN DIABETICS:

Optimal control: 7.0% or less
 Fair control: 7.0% to 8.0%
 Poor control: More than 8.0%

Comment :

HbA1c values should not used in diagnosis of Diabetes Mellitus and are marker of glycaemic control in known cases of Diabetes Mellitus.

----- End of Report -----

* RECHECKED & CONFIRMED

Printed By : RIYA

Checked By

JAY

DR. BHAVINI KAMDAR

MD (PATH) MUM

- BORIVALI CENTRE** 1ST FLR., YOGI AVENUE, YOGI NAGAR, BORIVALI (W), MUMBAI - 400092. • TEL.: 2899 6565 / 2899 1376 • MOB.: 90222 39301
- KANDIVALI CENTRE** MAHAVIR SURYADARSHAN SOC., SATYANAGAR RD., MAHAVIR NAGAR, KANDIVALI (W), MUMBAI - 67. • TEL.: 2868 0090 / 6522 6565 / 2869 7808 • MOB.: 90220 54458
- KANDIVALI CENTRE** SHOP NO. 44/49, EMP 71, EVERSHINE MILLENNIUM PARADISE, THAKUR VILLAGE, 120 FEET ROAD, KANDIVALI (E) MUMBAI - 400101. • TE.: 2885 7171 / 89288 41541
- DAHISAR CENTRE** NILANGI APARTMENT, KANDERPADA JUNCTION, DAHISAR (W), MUMBAI - 400068. • TEL.: 2893 3427 • MOB.: 90220 58504
- GORAI CENTRE** VICTORY HEIGHTS, GORAI MAIN ROAD, OPP. SUVIDYA SCHOOL, BORIVALI (W), MUMBAI - 400092. • TEL.: 2869 6556 • MOB.: 90224 80354 / 72080 02565
- GOREGAON CENTRE** M.G. ROAD, NEAR JAIN MANDIR, GOREGAON (W), MUMBAI - 400062. • Tel.: 2873 3030 / 2873 3131 • MOB.: 93213 83806

Website : www.healthcarediag.com • E-mail : healthcare.medicals@gmail.com

"Home Visit Facility Call On 76667 66307"

- COMPU. PATHOLOGY • ALLERGY TESTING
- DIGITAL WHOLE BODY X-RAYS
- DIGITAL 3D SONOGRAPHY
- DIGITAL WHOLE BODY COLOUR DOPPLER
- DIGITAL 2-D ECHO WITH COLOUR DOPPLER
- E.C.G. • LUNG FUNCTION TEST
- MAMMOGRAPHY & BONE MINERAL DENSITOMETRY

- COMPUTERISED STRESS TEST
- DENTAL
- ADVANCED DENTISTRY
- PHYSIOTHERAPY
- AUDIOMETRY & SPEECH THERAPY
- FULL BODY HEALTH CHECK-UPS
- CORPORATE HEALTH CHECKUPS



HEALTHCARE

MEDICAL CENTRE & DIAGNOSTICS

Patient's Name : MRS ZALA VASANTI
Referred By Dr : MEDIWHEEL
Sex : FEMALE Age : 50 Years
Collected At : MIRA ROAD MAIN BRANCH

Lab No. : LAA2792 *LAA2792*
Reg. Date : 27-Jan-2024 9:14 am
Report Date : 27-Jan-2024 7:20 pm
Print Date : 31-Jan-2024 2:30 pm

LIPID PROFILE

TEST	RESULT	UNITS	NORMAL VALUES
SR. CHOLESTEROL	182	mg / dl	Desirable: < 200 mg/dl Borderline High: 200-239 mg/dl High: >= 240 mg/dl
SR. TRIGLYCERIDES	165.4	mg / dl	Normal: < 150 mg/dl Borderline High: 150-199 mg/dl High: 200-499 mg/dl Very High: >= 500 mg/dl
HDL CHOLESTEROL	58.5	mg / dl	35.3 - 79.5 mg / dl
VLDL	33.08	mg / dl	6 - 38 mg / dl
LDL CHOLESTEROL	90.42	mg / dl	Optimal: < 100 mg/dl Near Optimal: 100-129 mg/dl Borderline high: 130-159 mg/dl High: 160-189 mg/dl Very High: >= 190 mg/dl
CHOLESTEROL / HDL	3.11		< 5
LDL / HDL	1.55		< 3.5

NOTE: Reference Interval as per National Cholesterol Education Program (NCEP) Adult Treatment Panel III Report.
 Lower HDL values are associated with increased risk of atherosclerosis. Cholesterol/HDL
 Ratio below 5.1 is statistically associated with decreased incidence of heart disease.

----- End of Report -----

Printed By : RIYA

Checked By
JAY

DR. BHAVINI KAMDAR
MD (PATH) MUM

- BORIVALI CENTRE** 1ST FLR., YOGI AVENUE, YOGI NAGAR, BORIVALI (W), MUMBAI - 400092. • TEL.: 2899 6565 / 2899 1376 • MOB.: 90222 39301
- KANDIVALI CENTRE** MAHAVIR SURYADARSHAN SOC., SATYANAGAR RD., MAHAVIR NAGAR, KANDIVALI (W), MUMBAI - 67. • TEL.: 2868 0090 / 6522 6565 / 2869 7808 • MOB.: 90220 54458
- KANDIVALI CENTRE** SHOP NO. 44/49, EMP 71, EVERSHINE MILLENNIUM PARADISE, THAKUR VILLAGE, 120 FEET ROAD, KANDIVALI (E) MUMBAI - 400101. • TE.: 2885 7171 / 89288 41541
- DAHISAR CENTRE** NILANGI APARTMENT, KANDERPADA JUNCTION, DAHISAR (W), MUMBAI - 400068. • TEL.: 2893 3427 • MOB.: 90220 58504
- GORAI CENTRE** VICTORY HEIGHTS, GORAI MAIN ROAD, OPP: SUVIDYA SCHOOL, BORIVALI (W), MUMBAI - 400092. • TEL.: 2869 6556 • MOB.: 90224 80354 / 72080 02565
- GOREGAON CENTRE** M.G. ROAD, NEAR JAIN MANDIR, GOREGAON (W), MUMBAI - 400062. • Tel.: 2873 3030 / 2873 3131 • MOB.: 93213 83806

Website : www.healthcarediag.com • E-mail : healthcare.medicals@gmail.com
 "Home Visit Facility Call On 76667 66307"

- COMPU. PATHOLOGY • ALLERGY TESTING
- DIGITAL WHOLE BODY X-RAYS
- DIGITAL 3D SONOGRAPHY
- DIGITAL WHOLE BODY COLOUR DOPPLER
- DIGITAL 2-D ECHO WITH COLOUR DOPPLER
- E.C.G. • LUNG FUNCTION TEST
- MAMMOGRAPHY & BONE MINERAL DENSITOMETRY

- COMPUTERISED STRESS TEST
- DENTAL
- ADVANCED DENTISTRY
- PHYSIOTHERAPY
- AUDIOMETRY & SPEECH THERAPY
- FULL BODY HEALTH CHECK-UPS
- CORPORATE HEALTH CHECKUPS



HEALTHCARE

MEDICAL CENTRE & DIAGNOSTICS

Patient's Name : MRS ZALA VASANTI
Referred By Dr : MEDIWHEEL
Sex : FEMALE Age : 50 Years
Collected At : MIRA ROAD MAIN BRANCH

Lab No. : LAA2792 *LAA2792*
Reg. Date : 27-Jan-2024 9:14 am
Report Date : 27-Jan-2024 7:20 pm
Print Date : 31-Jan-2024 2:30 pm

LIVER FUNCTION TEST

TEST	RESULT	UNITS	NORMAL VALUES
Bilirubin Total	0.44	mg / dl	0 - 1.0 mg / dl
Bilirubin Direct	0.22	mg / dl	0 - 0.4 mg / dl
Bilirubin Indirect	0.22	mg/dl	UPTO 0.8 mg / dl
S.G.P.T.	22.60	U / L	Up to 45 U / L
S.G.O.T.	12.60	U / L	Up to 46 U / L
Alkaline Phosphatase	161.00	U/l	4 - 15 Years: 54 - 369 U/l 20 - 59 Years: 42 - 98 U/l > 60 Years: 53 - 141 U/l
Total Proteins	6.82	gm / dl	6.4 - 8.3 gm / dl
Albumin	4.19	gm / dl	3.5 - 5.2 gm / dl
Globulin	2.63	mg/dl	2 - 3.5 mg / dl
A / G Ratio	1.59		1.0- 2.3
GGT	34.6	IU/L	55 IU/L

----- End of Report -----

Printed By : RIYA

Checked By
JAY

DR. BHAVINI KAMDAR
MD (PATH) MUM

- BORIVALI CENTRE** 1ST FLR., YOGI AVENUE, YOGI NAGAR, BORIVALI (W), MUMBAI - 400092. • TEL.: 2899 6565 / 2899 1376 • MOB.: 90222 39301
- KANDIVALI CENTRE** MAHAVIR SURYADARSHAN SOC., SATYANAGAR RD., MAHAVIR NAGAR, KANDIVALI (W), MUMBAI - 67. • TEL.: 2868 0090 / 6522 6565 / 2869 7808 • MOB.: 90220 54458
- KANDIVALI CENTRE** SHOP NO. 44/49, EMP 71, EVERSHINE MILLENNIUM PARADISE, THAKUR VILLAGE, 120 FEET ROAD, KANDIVALI (E) MUMBAI - 400101. • TE.: 2885 7171 / 89288 41541
- DAHISAR CENTRE** NILANGI APARTMENT, KANDERPADA JUNCTION, DAHISAR (W), MUMBAI - 400068. • TEL.: 2893 3427 • MOB.: 90220 58504
- GORAI CENTRE** VICTORY HEIGHTS, GORAI MAIN ROAD, OPP: SUVIDYA SCHOOL, BORIVALI (W), MUMBAI - 400092. • TEL.: 2869 6556 • MOB.: 90224 80354 / 72080 02565
- GOREGAON CENTRE** M.G. ROAD, NEAR JAIN MANDIR, GOREGAON (W), MUMBAI - 400062. • Tel.: 2873 3030 / 2873 3131 • MOB.: 93213 83806

Website : www.healthcarediag.com • E-mail : healthcare.medicals@gmail.com
 "Home Visit Facility Call On 76667 66307"

• COMPU. PATHOLOGY • ALLERGY TESTING
 • DIGITAL WHOLE BODY X-RAYS
 • DIGITAL 3D SONOGRAPHY
 • DIGITAL WHOLE BODY COLOUR DOPPLER
 • DIGITAL 2-D ECHO WITH COLOUR DOPPLER
 • E.C.G. • LUNG FUNCTION TEST
 • MAMMOGRAPHY & BONE MINERAL DENSITOMETRY

• COMPUTERISED STRESS TEST
 • DENTAL
 • ADVANCED DENTISTRY
 • PHYSIOTHERAPY
 • AUDIOMETRY & SPEECH THERAPY
 • FULL BODY HEALTH CHECK-UPS
 • CORPORATE HEALTH CHECKUPS



HEALTHCARE

MEDICAL CENTRE & DIAGNOSTICS

Patient's Name : MRS ZALA VASANTI
Referred By Dr : MEDIWHEEL
Sex : FEMALE Age : 50 Years
Collected At : MIRA ROAD MAIN BRANCH

Lab No. : LAA2792 *LAA2792*
Reg. Date : 27-Jan-2024 9:14 am
Report Date : 27-Jan-2024 7:21 pm
Print Date : 31-Jan-2024 2:30 pm

T3 T4 TSH

TEST	RESULT	UNITS	NORMAL VALUES
T3 [Tri - iodothyronine]	155.538	ng/dl	91.14 - 237.61 ng/dl
T4 [Thyroxine]	8.905	ug/dl	4.71 - 13.20 ug/dl
TSH [Thyroid Stimulating Hormone]	0.746	uIU/mL	0.3 - 4.3 uIU/mL

METHOD: CLIA

Interpretation :

1. TSH results between 4.5 to 15 show considerable physiologic & seasonal variation, suggest clinical correlation or repeat testing with fresh sample.
2. TSH values may be transiently altered because of non thyroidal illness like severe infections, liver disease, renal and heart failure , severe burns , trauma and surgery etc.
3. Drugs that decrease TSH values e.g:L dropa, Glucocorticoid Drugs that increase TSH values e.g Iodine,Lithium,Amiodarone.
- 4.Total T3 & T4 Values may also be altered in other conditions due to changes in serum proteins or binding sites Pregnancy. Drugs (Androgens,Estrogens. O C Pills,Phenytoin). Nephrosis etc. In such cases Free T3 and Free T4 give corrected values.

----- End of Report -----

Printed By : RIYA

Checked By
 JAY

DR. BHAVINI KAMDAR
 MD (PATH) MUM

BORIVALI CENTRE 1ST FLR., YOGI AVENUE, YOGI NAGAR, BORIVALI (W), MUMBAI - 400092. • TEL.: 2899 6565 / 2899 1376 • MOB.: 90222 39301
KANDIVALI CENTRE MAHAVIR SURYADARSHAN SOC., SATYANAGAR RD., MAHAVIR NAGAR, KANDIVALI (W), MUMBAI - 67. • TEL.: 2868 0090 / 6522 6565 / 2869 7808 • MOB.: 90220 54458
KANDIVALI CENTRE SHOP NO. 44/49, EMP 71, EVERSHINE MILLENNIUM PARADISE, THAKUR VILLAGE, 120 FEET ROAD, KANDIVALI (E) MUMBAI - 400101. • TE.: 2885 7171 / 89288 41541
DAHISAR CENTRE NILANGI APARTMENT, KANDERPADA JUNCTION, DAHISAR (W), MUMBAI - 400068. • TEL.: 2893 3427 • MOB.: 90220 58504
GORAI CENTRE VICTORY HEIGHTS, GORAI MAIN ROAD, OPP: SUVIDYA SCHOOL, BORIVALI (W), MUMBAI - 400092. • TEL.: 2869 6556 • MOB.: 90224 80354 / 72080 02565
GOREGAON CENTRE M.G. ROAD, NEAR JAIN MANDIR, GOREGAON (W), MUMBAI - 400062. • Tel.: 2873 3030 / 2873 3131 • MOB.: 93213 83806

Website : www.healthcarediag.com • E-mail : healthcare.medicals@gmail.com
 "Home Visit Facility Call On 76667 66307"

- COMPU. PATHOLOGY • ALLERGY TESTING
- DIGITAL WHOLE BODY X-RAYS
- DIGITAL 3D SONOGRAPHY
- DIGITAL WHOLE BODY COLOUR DOPPLER
- DIGITAL 2-D ECHO WITH COLOUR DOPPLER
- E.C.G. • LUNG FUNCTION TEST
- MAMMOGRAPHY & BONE MINERAL DENSITOMETRY

- COMPUTERISED STRESS TEST
- DENTAL
- ADVANCED DENTISTRY
- PHYSIOTHERAPY
- AUDIOMETRY & SPEECH THERAPY
- FULL BODY HEALTH CHECK-UPS
- CORPORATE HEALTH CHECKUPS



HEALTHCARE

MEDICAL CENTRE & DIAGNOSTICS

Patient's Name : MRS ZALA VASANTI
Referred By Dr : MEDIWHEEL
Sex : FEMALE Age : 50 Years
Collected At : MIRA ROAD MAIN BRANCH

Lab No. : LAA2792 *LAA2792*
Reg. Date : 27-Jan-2024 9:14 am
Report Date : 27-Jan-2024 3:18 pm
Print Date : 31-Jan-2024 2:30 pm

URINE ROUTINE & MICROSCOPY

TEST	RESULT
<u>PHYSICAL EXAMINATION</u>	
Quantity	15 ml
Colour	Pale yellow
Appearance	clear
Deposit	Absent
pH	Acidic (5.0)
Specific Gravity	1.010
<u>CHEMICAL EXAMINATION</u>	
Proteins	Absent
Sugar	Absent
Ketone	Absent
Occult Blood	Absent
Bile Pigment	Absent
Bile Salts	Absent
Urobilinogen	Normal
<u>MICROSCOPIC EXAMINATION OF CENTRIFUGED DEPOSIT</u>	
Red Blood Cells	Absent
Pus Cells	Occasional /hpf
Epithelial Cells	Occasional /hpf
Casts	Not seen
Crystals	Not seen /hpf
Yeast	Not seen
Bacteria	Absent

----- End of Report -----

Printed By : RIYA

Checked By
JAY

DR. BHAVINI KAMDAR
MD (PATH) MUM

- BORIVALI CENTRE** 1ST FLR., YOGI AVENUE, YOGI NAGAR, BORIVALI (W), MUMBAI - 400092. • TEL.: 2899 6565 / 2899 1376 • MOB.: 90222 39301
- KANDIVALI CENTRE** MAHAVIR SURYADARSHAN SOC., SATYANAGAR RD., MAHAVIR NAGAR, KANDIVALI (W), MUMBAI - 67. • TEL.: 2868 0090 / 6522 6565 / 2869 7808 • MOB.: 90220 54458
- KANDIVALI CENTRE** SHOP NO. 44/49, EMP 71, EVERSHINE MILLENNIUM PARADISE, THAKUR VILLAGE, 120 FEET ROAD, KANDIVALI (E) MUMBAI - 400101. • TE.: 2885 7171 / 89288 41541
- DAHISAR CENTRE** NILANGI APARTMENT, KANDERPADA JUNCTION, DAHISAR (W), MUMBAI - 400068. • TEL.: 2893 3427 • MOB.: 90220 58504
- GORAI CENTRE** VICTORY HEIGHTS, GORAI MAIN ROAD, OPP. SUVIDYA SCHOOL, BORIVALI (W), MUMBAI - 400092. • TEL.: 2809 6556 • MOB.: 90224 80354 / 72080 02565
- GOREGAON CENTRE** M.G. ROAD, NEAR JAIN MANDIR, GOREGAON (W), MUMBAI - 400062. • Tel.: 2873 3030 / 2873 3131 • MOB.: 93213 83806

Website : www.healthcarediag.com • E-mail : healthcare.medicals@gmail.com
 "Home Visit Facility Call On 76667 66307"

MS Zala Vasanti N.

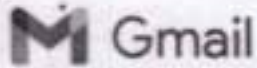

Healthcare Diagnostics <healthcare.medicals@gmail.com>

**Health Check up Booking Confirmed Request(bobE6675),Package Code-
PKG10000477, Beneficiary Code-305097**

Mediwheel <wellness@mediwheel.in>
To: healthcare.medicals@gmail.com
Cc: customercare@mediwheel.in

Fri, Jan 26, 2024 at 1:23 PM



Mediwheel
...Your wellness partner

011-41195959

Hi **Healthcare Medical Centre And Diagnostic,**

We have received the confirmation for the following booking. Please provide your confirmation by clicking on the yes and no button.

Hospital Package Name : Mediwheel Full Body Health Checkup Female Above 40

Patient Package Name : Mediwheel Full Body Health Checkup Female Above 40

Package Code : PKG10000477

Contact Details : 7738990707

Email : heenazala96@gmail.com

Booking Date : 25-01-2024

Appointment Date : 27-01-2024

Confirmation Status : Booking Confirmed

Preferred Time : 8:30am

Member Information

Booked Member Name	Age	Gender
MS. ZALA VASANTI N	50 year	Female

We request you to facilitate the employee on priority.

Thanks,
Mediwheel Team

You have received this mail because your e-mail ID is registered with This is a system-generated e-mail **Arcofemi Healthcare Limited**, please don't reply to this message.

Please visit to our **Terms & Conditions** for more informaion. This email is recieved because you are register with us [Click here to unsubscribe.](#)



LETTER OF APPROVAL / RECOMMENDATION

To,

The Coordinator,
Mediwheel (Arcofemi Healthcare Limited)
Helpline number: 011- 41195959

Dear Sir / Madam,

Sub: Annual Health Checkup for the employees of Bank of Baroda

This is to inform you that the following employee wishes to avail the facility of Cashless Annual Health Checkup provided by you in terms of our agreement.

PARTICULARS	EMPLOYEE DETAILS
NAME	MS. ZALA VASANTI N
EC NO.	164957
DESIGNATION	PART TIME SWEEPER-1-2
PLACE OF WORK	PALGHAR,AGASHI ROAD
BIRTHDATE	12-08-1973
PROPOSED DATE OF HEALTH CHECKUP	26-01-2024
BOOKING REFERENCE NO.	23M164957100086038E

This letter of approval / recommendation is valid if submitted along with copy of the Bank of Baroda employee id card. This approval is valid from **25-01-2024** till **31-03-2024** The list of medical tests to be conducted is provided in the annexure to this letter. Please note that the said health checkup is a **cashless facility** as per our tie up arrangement. We request you to attend to the health checkup requirement of our employee and accord your top priority and best resources in this regard. The EC Number and the booking reference number as given in the above table shall be mentioned in the invoice, invariably.

We solicit your co-operation in this regard.

Yours faithfully,

Sd/-

Chief General Manager
HRM Department
Bank of Baroda

(Note: This is a computer generated letter. No Signature required. For any clarification, please contact Mediwheel (Arcofemi Healthcare Limited))

SUGGESTIVE LIST OF MEDICAL TESTS

FOR MALE	FOR FEMALE
CBC	CBC
ESR	ESR
Blood Group & RH Factor	Blood Group & RH Factor
Blood and Urine Sugar Fasting	Blood and Urine Sugar Fasting
Blood and Urine Sugar PP	Blood and Urine Sugar PP
Stool Routine	Stool Routine
Lipid Profile	Lipid Profile
Total Cholesterol	Total Cholesterol
HDL	HDL
LDL	LDL
VLDL	VLDL
Triglycerides	Triglycerides
HDL / LDL ratio	HDL / LDL ratio
Liver Profile	Liver Profile
AST	AST
ALT	ALT
GGT	GGT
Bilirubin (total, direct, indirect)	Bilirubin (total, direct, indirect)
ALP	ALP
Proteins (T, Albumin, Globulin)	Proteins (T, Albumin, Globulin)
Kidney Profile	Kidney Profile
Serum creatinine	Serum creatinine
Blood Urea Nitrogen	Blood Urea Nitrogen
Uric Acid	Uric Acid
HBA1C	HBA1C
Routine urine analysis	Routine urine analysis
USG Whole Abdomen	USG Whole Abdomen
General Tests	General Tests
X Ray Chest	X Ray Chest
ECG	ECG
2D/3D ECHO / TMT	2D/3D ECHO / TMT
Stress Test	Thyroid Profile (T3, T4, TSH)
PSA Male (above 40 years)	Mammography (above 40 years) and Pap Smear (above 30 years).
Thyroid Profile (T3, T4, TSH)	Dental Check-up consultation
Dental Check-up consultation	Physician Consultation
Physician Consultation	Eye Check-up consultation
Eye Check-up consultation	Skin/ENT consultation
Skin/ENT consultation	Gynaec Consultation

- COMPL. PATHOLOGY • ALLERGY TESTING
- DIGITAL WHOLE BODY X-RAYS
- DIGITAL 3D SONOGRAPHY
- DIGITAL WHOLE BODY COLOUR DOPPLER
- DIGITAL Z-D ECHO WITH COLOUR DOPPLER
- E.C.G. - LUNG FUNCTION TEST
- MAMMOGRAPHY & BONE MINERAL DENSITOMETRY

- COMPUTERISED STRESS TEST
- DENTAL
- ADVANCED DENTISTRY
- PHYSIOTHERAPY
- AUDIOMETRY & SPEECH THERAPY
- FULL BODY HEALTH CHECK-UPS
- CORPORATE HEALTH CHECKUPS



NAME	MR ZALA VASANTI	DATE	27/01/24
HEIGHT: 147CM	WEIGHT : 62.7KG	AGE	50 YRS
REFERRED BY	MEDIWHEEL	SEX	FEMALE
PRESENT COMPLAINT: NIL			
PAST HISTORY : HYSTRECTOMY DONE 2YRS BACK WOKHARDT HOSPITAL.			
ALLERGY: NIL	HABITS: NIL.	APPETITE: GOOD	
SLEEP: GOOD	BLADDER: NAD	BOWEL: NAD	
GYNEAC HISTORY : POST STATUS OF HYSTERECTOMY/ G2P2A0L2 FTND			
FAMILY HISTORY: FATHER : 76YRS HEALTHY MOTHER : 74YRS K/C/O DM.			
GENERAL EXAMINATION:		ADVICE-	
P: 78/ MIN BP: 130/80MMHG		Medically fit	
PALLOR: NIL ICTERUS: NIL			
OEDEMA: NIL OTHERS: NAD			
RS: AEBE		Reduce oily & fatty food.	
CVS: NAD			
PA: NAD			
CNS: NAD		Dr. NUPUR RAI MBBS, DIPLOMA CARDIOLOGY (PGDCC) DR. N. J. MEHTA (MD)	
INVESTIGATION:			

HEALTHCARE MEDICAL CENTRE AND DIAGNOSTICS
FLAT NO 13 RNA LIBERTY CHS.
VIJAY PARK, NEAR JANGID CIRCLE,
MIRA ROAD EAST THANE 401107
MOBILE: 7021804221

- COMPLI. PATHOLOGY + ALLERGY TESTING
- DIGITAL WHOLE BODY X-RAYS
- DIGITAL 3D SONOGRAPHY
- DIGITAL WHOLE BODY COLOUR DOPPLER
- DIGITAL 3-D ECHO WITH COLOUR DOPPLER
- E.C.G. - LUNG FUNCTION TEST
- MAMMOGRAPHY & BONE MINERAL DENSITOMETRY

- COMPUTERISED STRESS TEST
- DENTAL
- ADVANCED DENTISTRY
- PHYSIOTHERAPY
- AUDIOMETRY & SPEECH THERAPY
- FULL BODY HEALTH CHECK-UPS
- CORPORATE HEALTH CHECKUPS



DENTAL CHECK UP

NAME	MRS ZALA VASANTI	DATE	27/01/2024		
REFERRED BY	MEDIWHEEL	AGE -	50YRS	SEX	F

CHIEF COMPLAINT : NIL
PAST DENTAL HISTORY : NIL
HABITS : NIL
ORAL EXAMINATION : INCISSOR CAPPING DONE INTACAT. ROOT CANAL DONE UPPER AND LOWER MOLARS INTACAT. NO BLEEDING GUMS. NO STAINS.
TREATMENT :NIL

HEALTHCARE MEDICAL CENTRE AND DIAGNOSTICS
UNIT NO. 22, SOCIETY CHS.
VIJAY NAGAR, NEAR BANGID CIRCLE,
MIRAJ EAST, THANE 401107
PHONE: 7021804221

- COMPL. PATHOLOGY • ALLERGY TESTING
- DIGITAL WHOLE BODY X-RAYS
- DIGITAL 3D SONOGRAPHY
- DIGITAL WHOLE BODY COLOUR DOPPLER
- DIGITAL 2-D ECHO WITH COLOUR DOPPLER
- E.C.G. • LUNG FUNCTION TEST
- MAMMOGRAPHY & BONE MINERAL DENSITOMETRY

- COMPUTERISED STRESS TEST
- DENTAL
- ADVANCED DENTISTRY
- PHYSIOTHERAPY
- AUDIOMETRY & SPEECH THERAPY
- FULL BODY HEALTH CHECK-UPS
- CORPORATE HEALTH CHECKUPS



OPHTHALMIC REPORT

NAME	Mrs. Zala Vasanti	DATE	27/1/24
R- NO		AGE	50
REF. BY DR.	Mudiwheel	SEX	Female

	RIGHT EYE	LEFT EYE
V.A. WITHOUT GLASSES:	6/12 P N	6/12 P N
V.A. WITH GLASSES:	6/12 N	6/12
SLIT LAMP EXAMINATION:		
IOP - SCHIOTZ TONOMETER:		
FUNDUS:		
COLOUR VISION: (ISHIHARA CHART)	Normal.	Normal.
OCULAR MOVEMENTS:	Normal.	Normal.
RETINOSCOPY:		
Prescription:		

	SPH	CYL	AXIS
DISTANCE	+0.50	-	-
NEAR	+2.50	-	-

SPH	CYL	AXIS
+0.50	-	-
+2.50	-	-

CLINICAL IMPRESSION:
ADVICE:



Pat.Name	MRS ZALA VASANTI	Age:	50Y/FEMALE
Ref. Dr.	MEDIWHEEL	Date:	27/01/2024

ULTRASONOGRAPHY REPORT OF ABDOMEN & PELVIS

- Liver:** Liver is normal in size and shape. **Parenchyma is increased echogenicity.** No evidence of solid or cystic mass is noted. Intra & extra hepatic biliary radicals appear normal. Hepatic veins appear normal. PV & CBD are normal in caliber at porta hepatis.
- Gall Bladder:** gallbladder is physiologically distended and wall is normal in thickness. No intra luminal calculus or mass is seen.
- Pancreas:** is partially visualized. No obvious mass / collection is seen in region of pancreatic duct appears normal.
- Spleen:** is normal in size, shape, outlined and position. Parenchyma is homogenous in echo texture. No mass or calcification or collection is seen. Spleen is 9.0cm in length.
- Kidneys:** Both kidneys are normal in size, shape, outline & Position. Normal cortical echo texture & cortico-medullary differentiation is seen. Pelvic-calicle system appears normal. [No obvious mass or Collection is seen.
- Right kidney measures 8.4X3.5cms.
Left kidney measures 8.4X3.6cms.
- Bladder:** UB is distended well smooth in outline & normal wall thickness. No obvious mass or diverticulum or intra luminal calculus is seen. No significant post-void residual urine is seen.
- Uterus & Ovaries:** Uterus & Ovaries not visualized due to post-operative status.

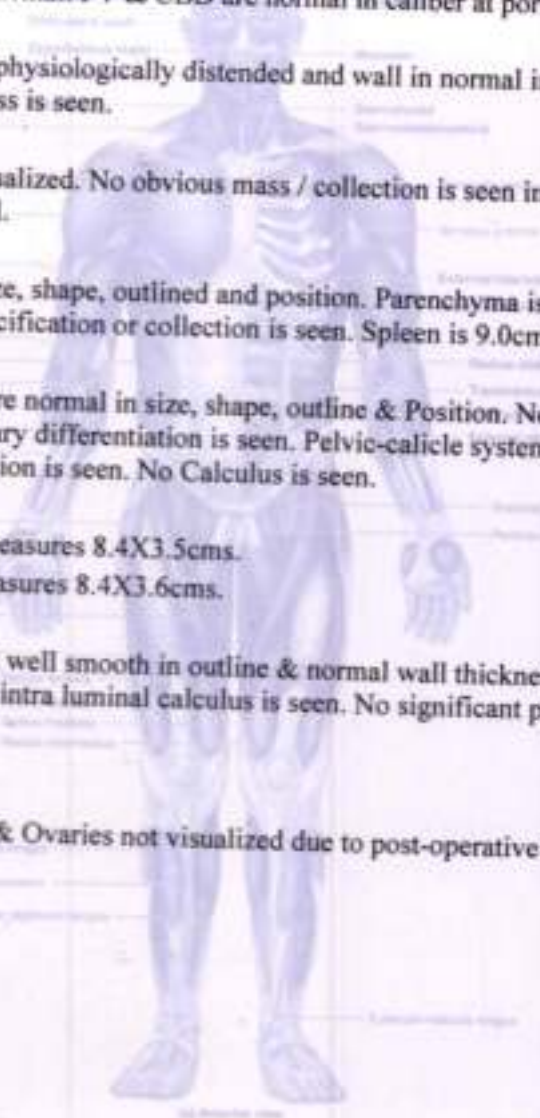

- COMPUT. PATHOLOGY + ALLERGY TESTING
- DIGITAL WHOLE BODY X-RAYS
- DIGITAL 3D SONOGRAPHY
- DIGITAL WHOLE BODY COLOUR DOPPLER
- DIGITAL 2-D ECHO WITH COLOUR DOPPLER
- E.C.G. + LUNG FUNCTION TEST
- MAMMOGRAPHY & BONE MINERAL DENSITOMETRY

- COMPUTERISED STRESS TEST
- DENTAL
- ADVANCED DENTISTRY
- PHYSIOTHERAPY
- AUDIOMETRY & SPEECH THERAPY
- FULL BODY HEALTH CHECK-UPS
- CORPORATE HEALTH CHECKUPS



BOTH ILIAC FOSSAS : No obvious mass or collection is seen on either side. Lot of gas artifact shadow is seen on both sides and abdomen.

No free fluid is seen in abdomen and pelvis.

IMPRESSION:

- > FATTY LIVER CHANGES GRADE I.
- > LOT OF GAS ARTIFACTSHADOW SEEN IN ABDOMEN AND PELVIS.

SUGGESTED: Clinico-Pathological correlation & further evaluation.

Thanks for referral.



DR SNEHAL S PATIL
M.B.B.S DMRE
Reg no. 2016020273
Dr SNEHAL PATIL,
MBBS,DMRE(Sonologist)

Reliability of sonographic evaluation reports is not 100%, and is subject to variation. Reports are for interpretation by doctors only, with due clinical correlation.

- COMPUT. PATHOLOGY • ALLERGY TESTING
- DIGITAL WHOLE BODY X-RAYS
- DIGITAL 3D SONOGRAPHY
- DIGITAL WHOLE BODY COLOUR DOPPLER
- DIGITAL 2-D ECHO WITH COLOUR DOPPLER
- E.C.G. • LUNG FUNCTION TEST
- MAMMOGRAPHY & BONE MINERAL DENSITOMETRY

- COMPUTERISED STRESS TEST
- DENTAL
- ADVANCED DENTISTRY
- PHYSIOTHERAPY
- AUDIOMETRY & SPEECH THERAPY
- FULL BODY HEALTH CHECK UPS
- CORPORATE HEALTH CHECKUPS



HEALTHCARE
MEDICAL CENTRE & DIAGNOSTICS

Pat. Name	MRS ZALA VASANTI	Age:	50Y/FEMALE
Ref. Dr.	MEDIWHEEL	Date:	27.01.2024

ULTRASOUND SCAN OF BOTH BREASTS

HISTORY - NO COMPLAINTS.

INDICATION- SCREENING

B-Mode scan done with a 12MHz linear array transducer.

RT SIDE: In right breast all the quadrants and axillary areas examined.
Subcutaneous plane, muscular plane, glandular and retro mammary fat planes appear normal.
No focal or diffuse lesion seen.

LT SIDE: In left breast all the quadrants and axillary areas examined.
Subcutaneous plane, muscular plane, glandular and retro mammary fat planes appear normal.
No focal or diffuse lesion seen.

OTHER: No evidence of lymph node enlargement seen in both axillary areas.

IMPRESSION

NORMAL APPEARING BILATERAL BREAST.

SUGGESTED: clinical correlation and further investigations if indicated.

Thanks for referral.

DR SNEHAL S PATIL
M.B.B.S DMRE
Reg no: 2016020273
DR SNEHAL PATIL
MBBS,DMRE(Sonologist)

Reliability of sonographic evaluation reports is not 100%, and is subject to variations.
Reports are for interpretation by doctors only, with due clinical correlation.



NAME	MRS ZALA VASANTI	DATE	27.01.2024
		AGE	50YRS
REF. BY	MEDIWHEEL	SEX	FEMALE

X-RAY CHEST (P. A. VIEW)

The lungs on the both side show equal translucency.

The heart and trachea are central in Position.

No mediastinal abnormality is visible.

The peripheral pulmonary vasculature is normal.

No focal lung lesion is seen.

The pleural spaces are normal.

Both hila are normal in size, have equal density and bear normal relationship.

The cardiac size is normal.

The domes of the diaphragms are normal in position, and show smooth outline.

Ribs appear normal.

IMPRESSION: NO EVIDENCE OF PULMONARY, PLEURAL OR CARDIAC PATHOLOGY IS NOTED.

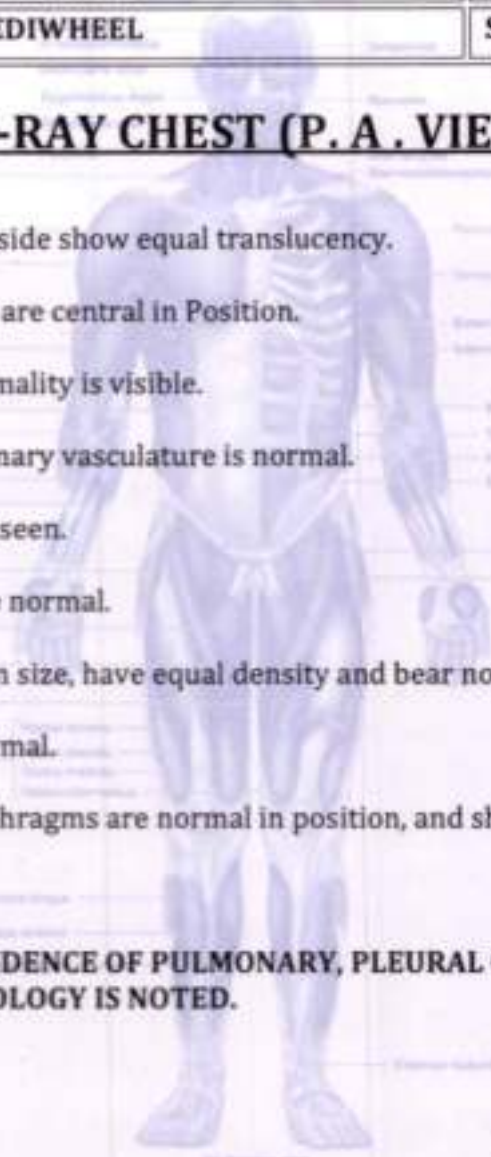

DR. SACHIN JADKAR
M.B.,D.M.R.E.
(CONS. RADIOLOGIST)



Mira Road
today at 9:12 am



70218

आयकर विभाग
INCOME TAX DEPARTMENT

भारत सरकार
GOVT. OF INDIA

VASANTI N ZALA
NARAN BECHAR SAPARIYA

12/08/1973
Permanent Account Number

AALPZ9279M

Zala Vasanti N.
Signature



N
Dr. NUPUR RAI
MBBS, DIPLOMA CARDIOLOGY (PGCC)
Reg. No.: 2018115643

Zala Vasanti N.

HEALTHCARE MEDICAL CENTRE AND DIAGNOSTICS
UNIT NO 13 RNA LIBERTY CHS,
VIJAY PARK, NEAR JANGID CIRCLE,
MIRA ROAD EAST THANE 401107
MOBILE: 7021804221



- COMPU. PATHOLOGY
- DIGITAL X-RAY
- DIGITAL SONOGRAPHY
- DIGITAL COLOR DOPPLER
- ZD ECHO CARDIOGRAPHY
- MAMMOGRAPHY & BONE MINERAL DENSITOMETRY (BMD)
- ECG ■ PPT
- COMPU. TREADMILL TEST
- PHYSIOTHERAPY
- DENTAL
- HEALTH CHECK-UP



HEALTHCARE
 MEDICAL CENTRE & DIAGNOSTICS

ELECTROCARDIOGRAM (ECG)

PATIENT Miss Zala Vosanti AGE 50 SEX F

REF. BY DR. Mediubeel DATE 27-01-24

INTERPRETATION: See progression of

EARTHARE MEDICAL CENTRE AND DIAGNOSTICS
 UNIT NO 13 RNA LIBERTY CHS.
 VIKAS PARK, NEAR JANGHD-CIRCLE
 A ROAD EAST THANE 401107
 MOBILE: 7021804224

Please consult clinicianly

DR. ANUPUR RAI
 MBBS, DIPLOMA IN CARDIOLOGY (PBDCC)
 Reg. No.: 2018115643

MAS Zala Vasonti Salf

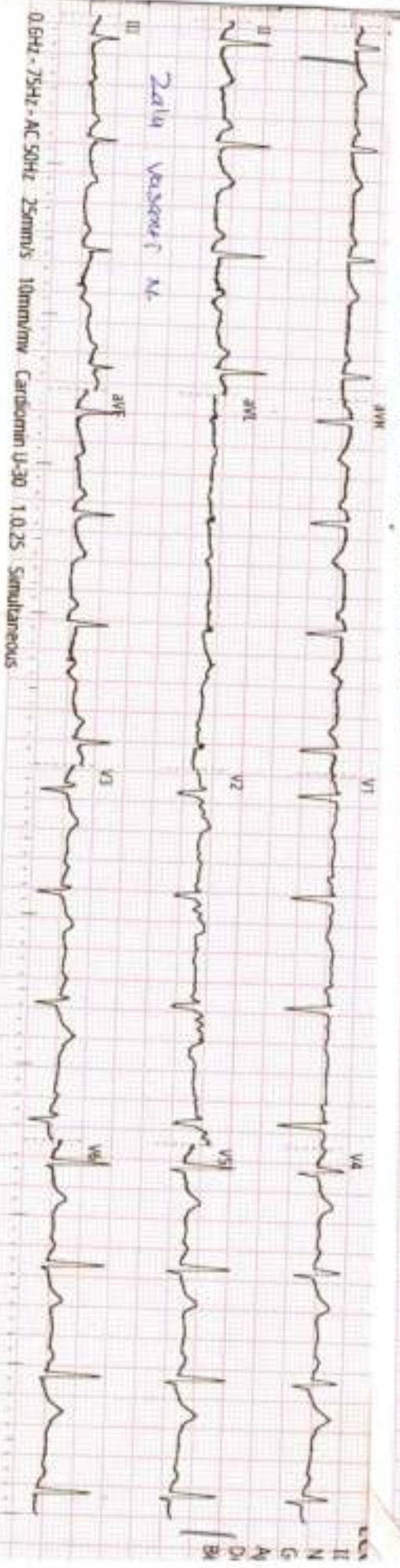
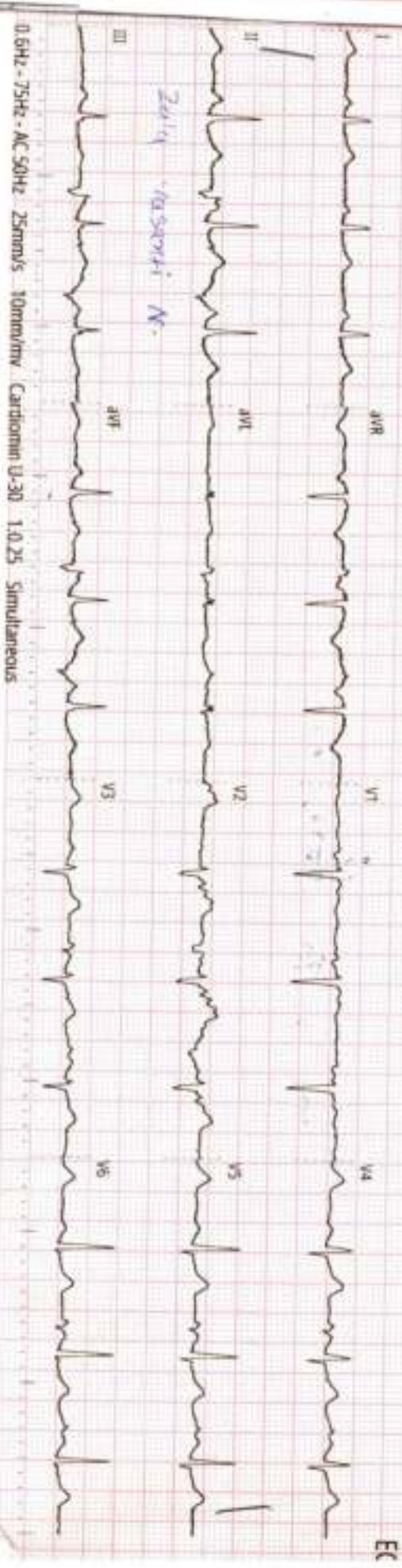

History : _____

B.P : _____

Drugs : _____

Standard : _____

Auricular Rate : _____

Ventricular Rate : _____

Rhythm : _____

Mechanism : _____

Voltage : _____

Axis : _____

P Waves : _____

PR Interval : _____

Q Waves : _____

QRS Interval : _____

ST Segment : _____

T Waves : _____

QT Interval : _____

Extra Systoles : _____

REMARKS & CONCLUSIONS : Peas Prag of R waves.

HEALTHCARE MEDICAL CENTRE & DIAGNOSTICS

MIRA ROAD
MIRA ROAD

TREADMILL TEST REPORT

MRS ZALIA VASANTHI
ID : 490
DATE : 27-01-2024
AGE/SEX : 50 / F
HT/WT : 147 / 63
REF. BY : MEDIWHEEL

PROTOCOL : Bruce
HISTORY : Checkup/Physical fitness,
INDICATION : CORPORATE CHECKUP
MEDICATION : NONE

PHASE	TOTAL TIME	STAGE TIME	SPEED Km/Hr	GRADE %	H.P. bpm	B.P. mmHg	RPP x100	ST LEVEL (MM)			MET'S
								I1	V1	V5	
SUPINE					80	130 / 80	104	0.7	0	0.6	
STANDING					80	130 / 80	104	0.7	0	0.6	
HYPERVENT					79	130 / 80	102	0.5	0.1	0.7	
Stage 1	2:55	2:55	2.7	10	114	140 / 80	159	-0.4	0.1	0.1	4.67
Stage 2	5:55	2:55	4	12	136	150 / 90	204	-0.7	0.5	-0.3	7.04
PK-EXERCISE	7:2	1:2	5.4	14	150	150 / 90	225	-0.7	0.5	-0.2	
RECOVERY	8:5	0:55			118	150 / 90	177	0.5	0.4	0.9	
RECOVERY	9:5	1:55			100	150 / 90	150	0.1	0.3	0.4	
RECOVERY	10:5	2:55			91	140 / 90	127	-0.2	0.3	0.2	

RESULTS

EXERCISE DURATION : 7:2
MAX HEART RATE : 150 bpm
MAX BLOOD PRESSURE : 150 / 90 mm Hg
REASON OF TERMINATION : Achieved THR,
BP RESPONSE : Normal,
ARRHYTHMIA : None,
H.B. RESPONSE : Normal Chronotropic Response,
IMPRESSIONS :
Good effort tolerance
No angina
No arrhythmia
No significant ST changes noted
Stress test negative for inducible ischaemic changes

MAX WORK LOAD : 170 bpm

8.10 MET'S

HEALTHCARE MEDICAL CENTRE AND DIAGNOSTICS
UNIT NO 13 RNA LIBERTY CHS
VIJAY PARK, NEAR JANGID CIRCLE,
MIRA ROAD EAST THANE 401107
MOBILE: 7021804221

DR. NUPUR RAI
MBBS, DPM, DM CARDIOLOGY (PGDCC)
Reg. No: 2018115643

Technician : 2

DR. YOGESH MEHTA (MD)

HEALTHCARE MEDICAL CENTRE & DIAGNOSTICS

PRIESTST
SUPINE

ST @ 10mm/mV
80mm PostJ

LINKED MEDIAN

MRS EALA VASANTI
I.D. 490
Age 50/F
Date 27-01-2024

RATE 80bpm
B.P. 130/80

Mag. X 2

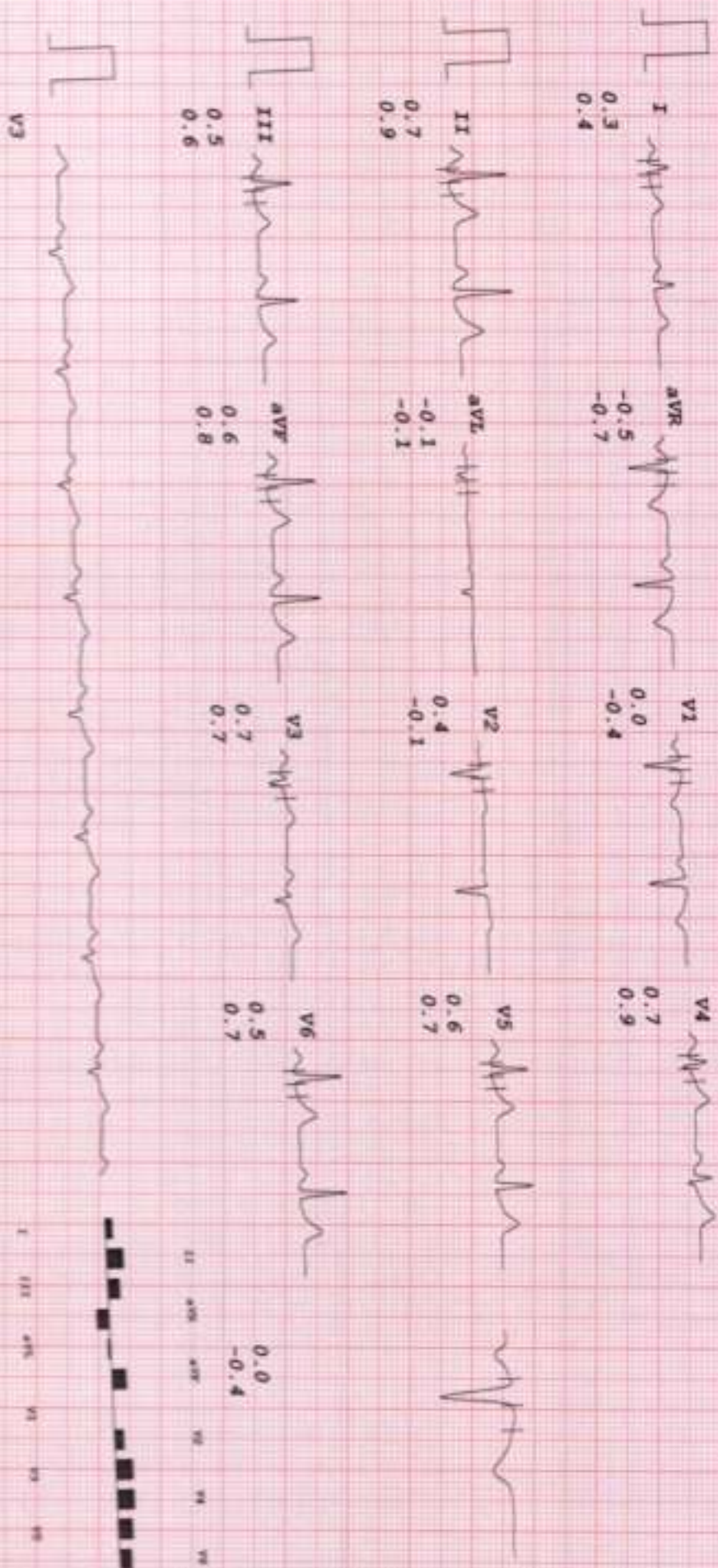

HEALTHCARE MEDICAL CENTRE & DIAGNOSTICS

MRS EALA VASANTHI

I.D. 490

Age 50/F

Date 27-01-2024

PATE 80bpm
B.P. 130/80

PRETEST
STANDING

ST @ 10mm/mV
80ms PostJ

LINKED MEDIAN

Mag. X 2

VI

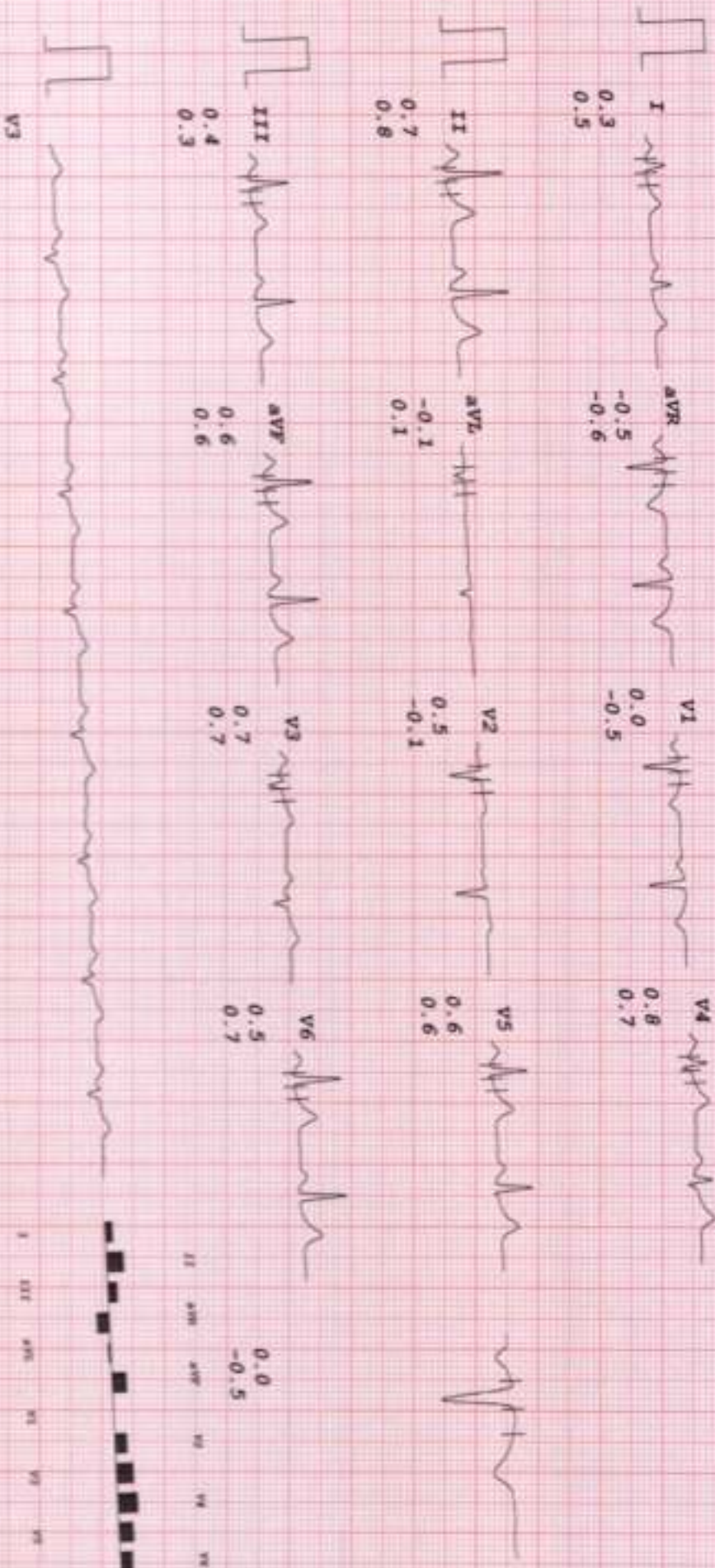

HEALTHCARE MEDICAL CENTRE & DIAGNOSTICS

MRS. ZALA VASANTI
I.D. 490
Age 50/F
Date 27-01-2024

RATE 79bpm
B.P. 130/80

PRETEST
HYPERVENT
PHASE TIME 0:30

ST @ 10mm/mV
80mm Post/J

LINKED MEDIAN

Mag. X 2

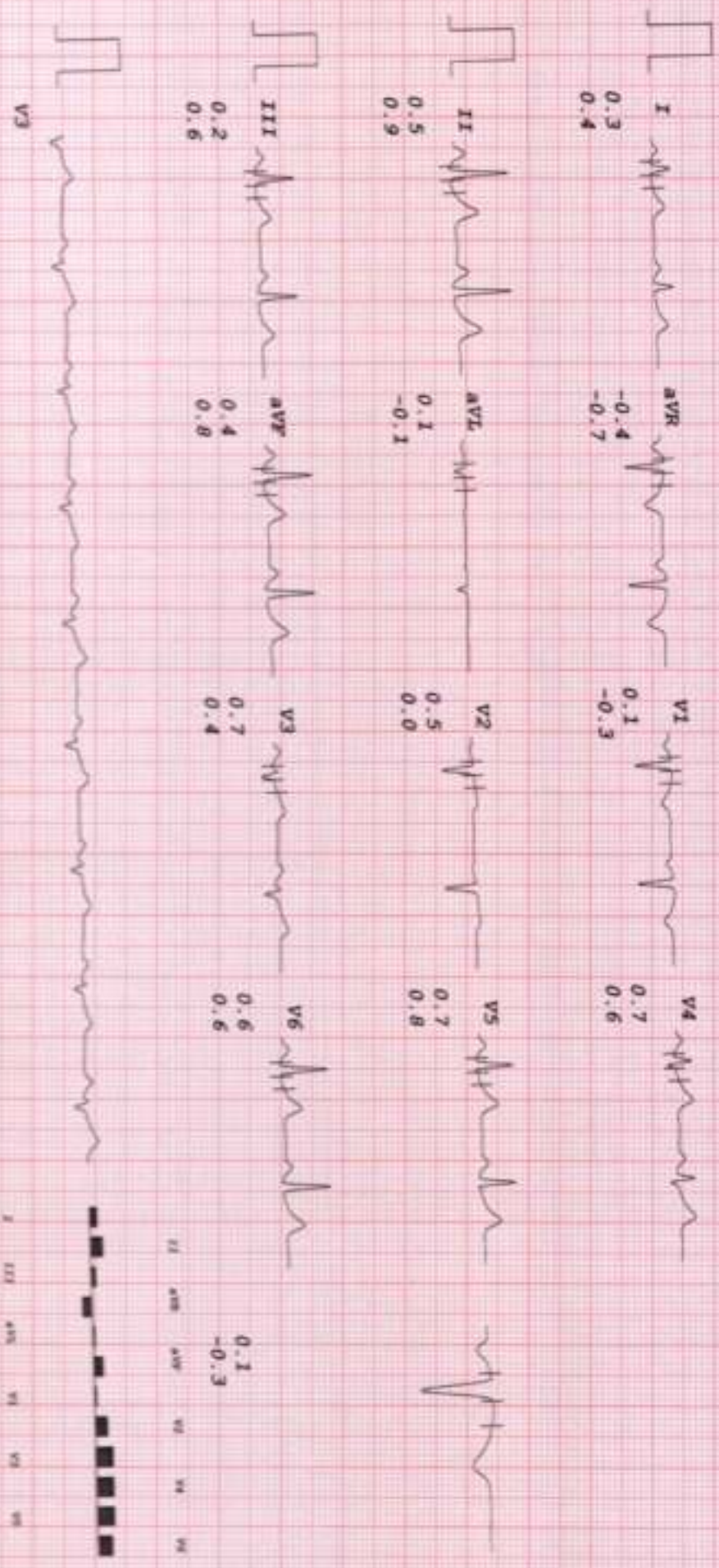

HEALTHCARE MEDICAL CENTRE & DIAGNOSTICS

MRS KALA VASANTI
I.D. 490
Age 50/F
Date 27-01-2024

RATE 114bpm
B.P. 140/80

Bruce
Stage I
TOTAL TIME 2:55
PHASE TIME 2:55

ST @ 10mm/mV
Roma PostJ
Speed 2.7 km/hr
SLOPE 10 %

LINKED MEDIAN

Mag. X 2

II

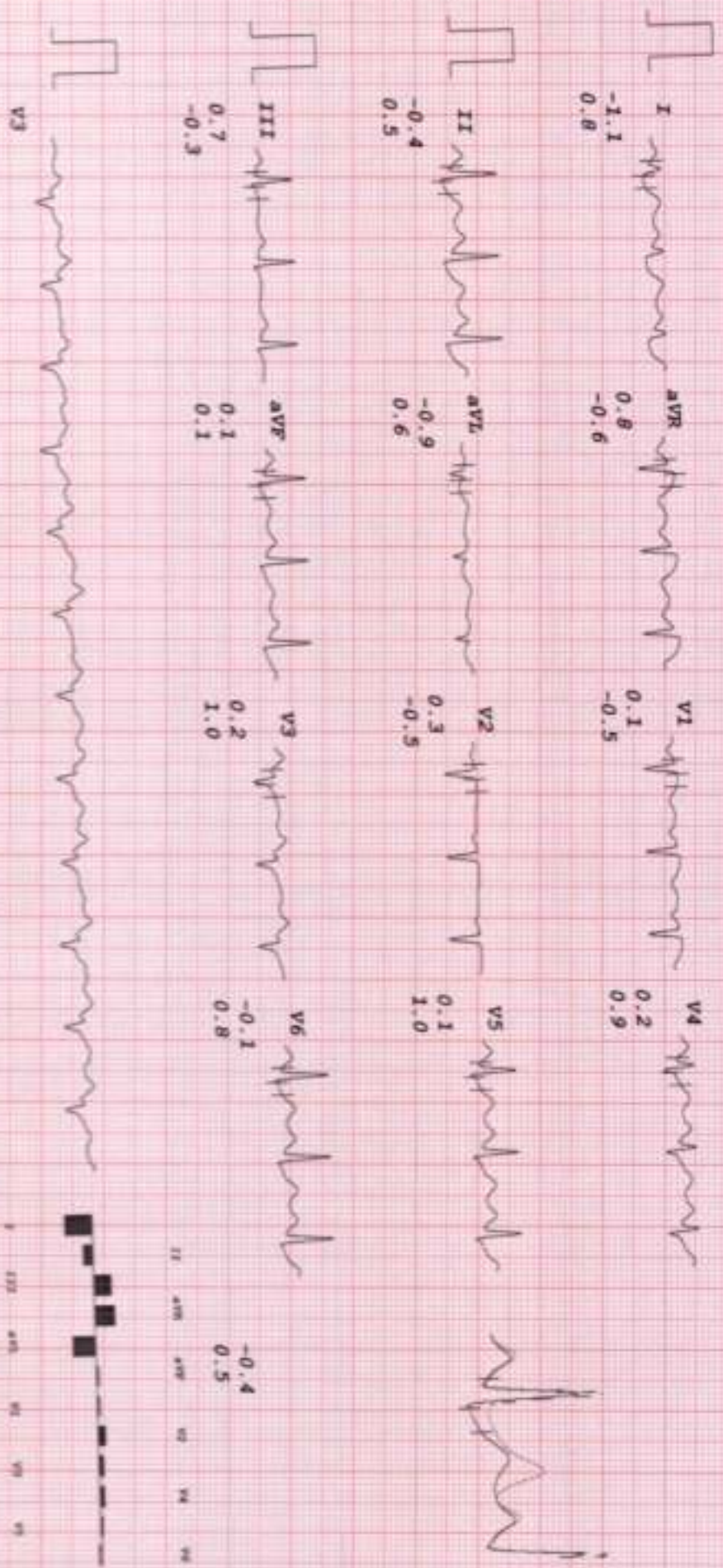

HEALTHCARE MEDICAL CENTRE & DIAGNOSTICS

MRS EALA VASANTI
 I.D. 490
 Age 50/F
 Date 27-01-2024

RATE 136bpm
 B.P. 150/90

Bruce
 Stage 2
 TOTAL TIME 5:55
 PHASE TIME 2:55

ST # 10mm/mV
 Romo PostJ
 Speed 4 km/hr
 SLOPE 12 °

LINKED MEDIAN

MAG. X 2

III

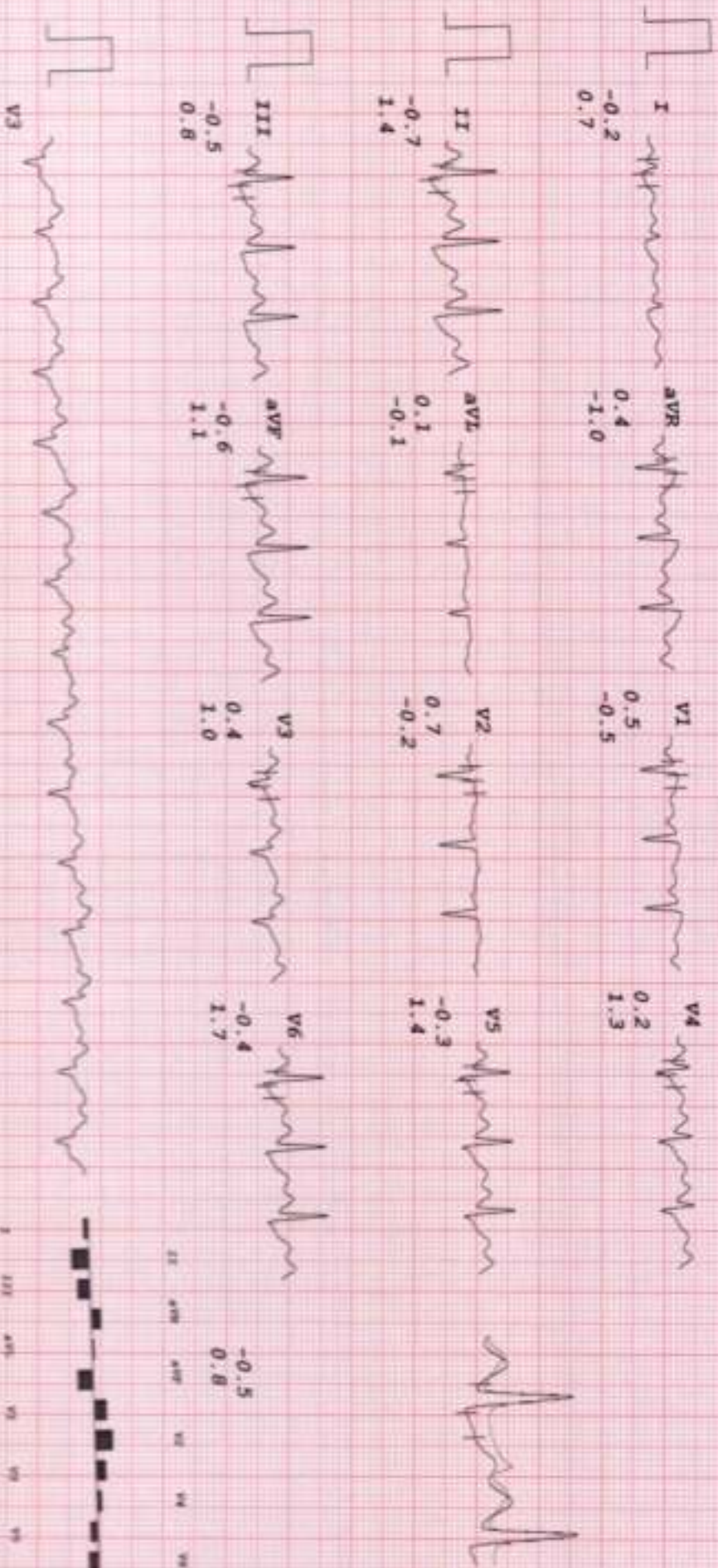

HEALTHCARE MEDICAL CENTRE & DIAGNOSTICS

MRS ZAIA VASANTHI
I.D. 490
Age 50/F
Date 27-01-2024

RATE 150bpm
B.P. 150/90

Brucce
PR-EXERCISE
TOTAL TIME 7:02
PHASE TIME 1:02

ST @ 10mm/mV
80ms PostJ
Speed 5.4 km/hr
SLOPE 14 %

LINKED MEDIAN

Mag. X 2

III

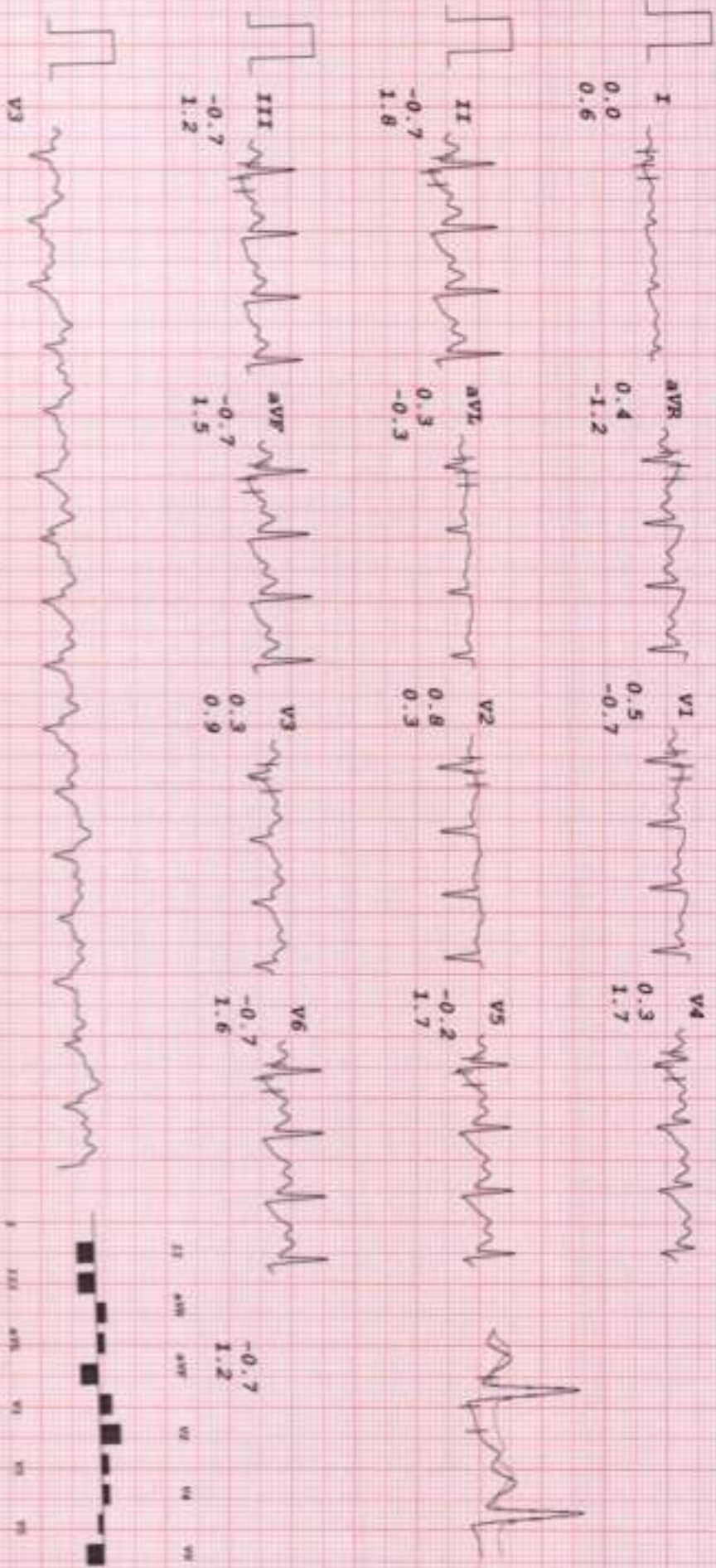

HEALTHCARE MEDICAL CENTRE & DIAGNOSTICS

MRS ZALA VASANTI
 I.D. 490
 Age 50/Y
 Date 27-01-2024

Rate 118bpm
 R.P. 150/90

Brice
 RECOVERY
 TOTAL TIME 8:05
 PHASE TIME 0:55

ST @ 10mm/mV
 80ms Paper

LINKED MEDIAN

Mag. X 2

III

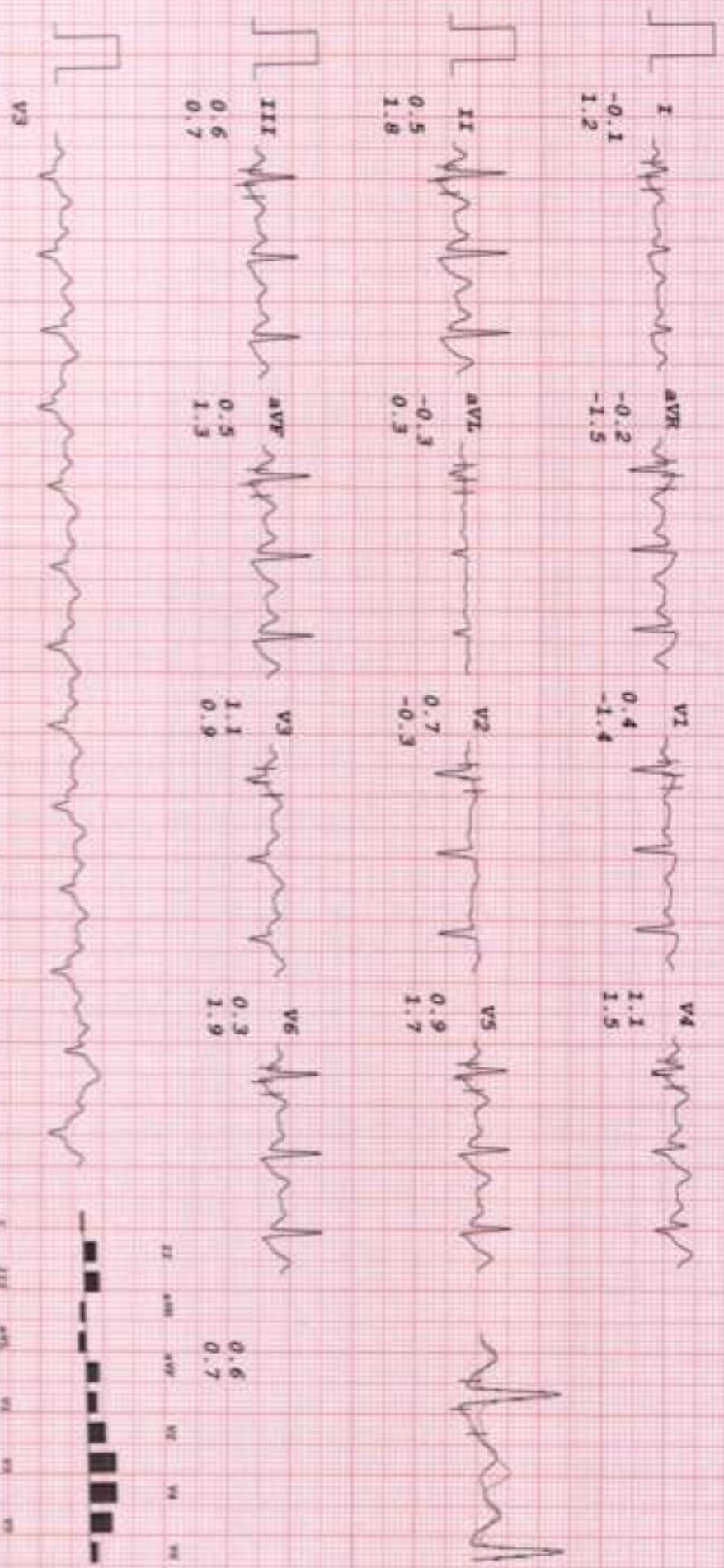

HEALTHCARE MEDICAL CENTRE & DIAGNOSTICS

MRS ZALA VASANTI
 I.D. 490
 Age 50/F
 Date 27-01-2024

RATE 100bpm
 R.P. 150/90

Brucce
 RECOVERY
 TOTAL TIME 9:05
 PHASE TIME 1:55

ST @ 10mm/mV
 80ms PostJ

LINKED MEDIAN

Mag. X 2

III

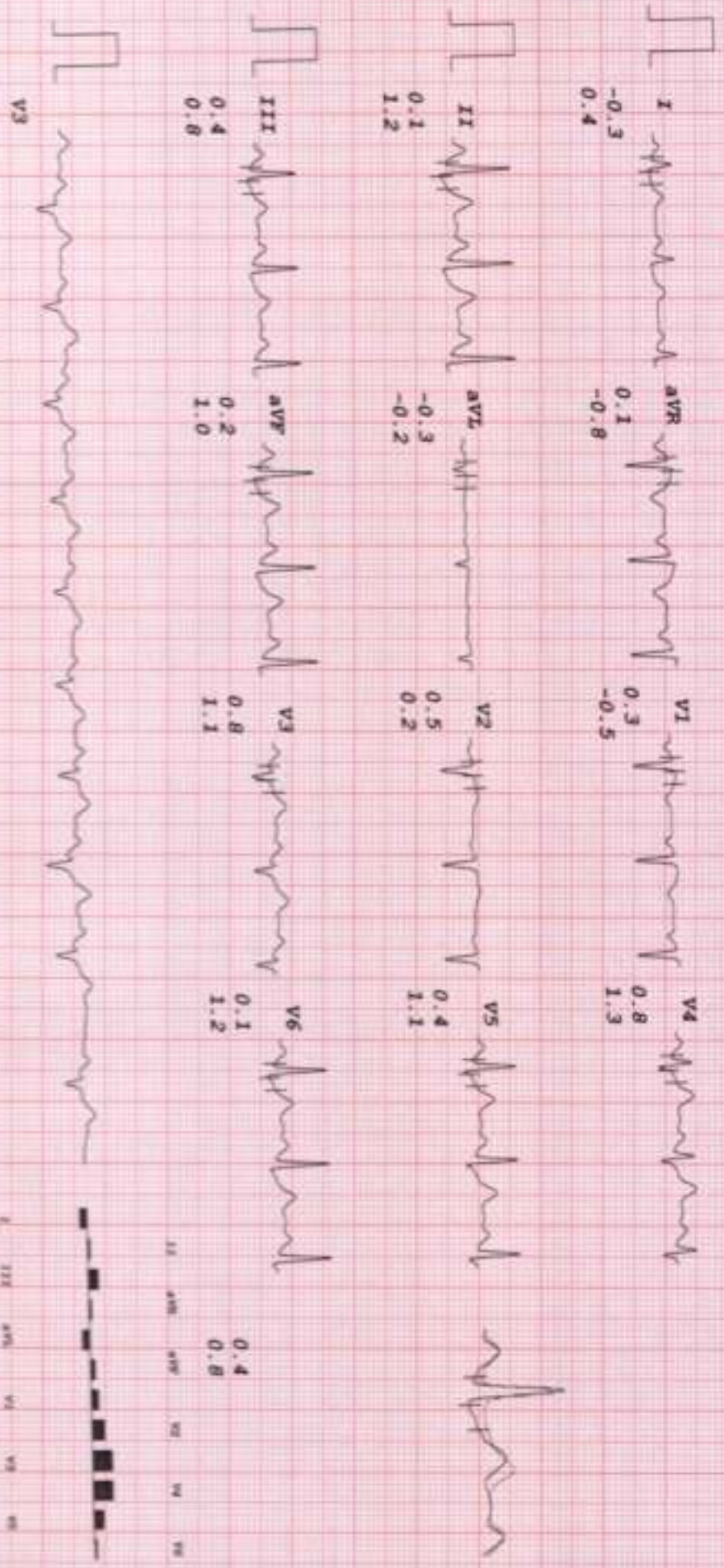

HEALTHCARE MEDICAL CENTRE & DIAGNOSTICS

MRS ZALA VASANTI
 I.D. 490
 Age 50/F
 Date 27-01-2024

RATE 91bpm
 B.P. 140/90

Bruce
 RECOVERY
 TOTAL TIME 10:05
 PHASE TIME 2:55

ST @ 10mm/mV
 80ms Paper

LINKED MEDIAN

Mag. X 2

II

