

2mm/s 0.5-25Hz
10mm/mV

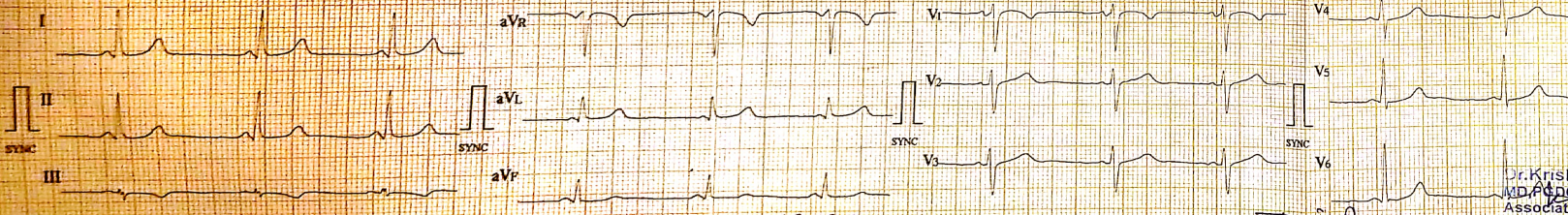

HR : 61 bpm
 R-R : 98.3 ms
 P-R : 108 ms
 QRS : 93 ms
 QT/QTc : 417/420 ms
 P/QRST : 52/28/22 ms
 RV5/SV1 : 1.070/0.900 mV
 RV5+SV1 : 1.970 mV

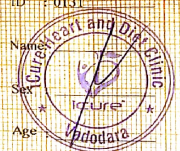

- Sinus Rhythm
- Short P-R Interval
- Mild Left Axis Deviation

Dr. Krish P. Vaidya
 Associate Consultant - Cardiology
 Reg. No. G-50510

Unconfirmed report. Verified by:

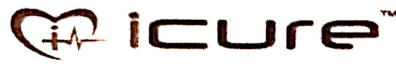

Heart & General Clinic

iCure Heart & Diet Clinic, 402, Epsilon tower, opp Pasha bhai park, Race course, Vadodara

:: PERSONAL HEALTH REPORT ::

NAME Jyotiben Raval DATE 23/07/22

SR. NO.
SEX.
AGE 42/F
HEIGHT 151 cm.
WEIGHT 64kg.

HISTORY

Present History : nil
Past Hlness History : Diabetes/Hypertension/Tuberculosis/Asthma/Epilepsy -
Past Occupational History : -
Family History : -
Personal History : Hysterectomy - Feb 2019
Addiction : Tobacco/Gutkha/Smoking/Alcohol -

GENERAL EXAMINATION

T.P.R. : 70/min B.P. : 110/70, mm Hg :
Pallor/Icterus/Cyanosis/Varicosity/Lymph Nodes/Thyroid/Oedema/NVE/Other : None

SYSTEMIC EXAMINATION

R.S. : NAD
C.V.S : NAD
C.N.S : NAD
A.S. : NAD
Musculo-skelet System : NAD

E.N.T. Ex. Dental Ex. Skin Ex. Psychic Ex.	ACUITY OF VISION		RT EYE	LT EYE
	Without Glass	DISTANT	6/ 6	6/ 6
		Near	6/ 6	6/ 6
	With Glass	DISTANT	6/	6/
		Near	6/	6/
	COLOUR BLINDNESS			<u>NAD</u>

REMARK

ADVICE

The Worker is FIT/UNFIT for the assigned job.



DR. KRISH VAIDYA

Dr. Krish P. Vaidya MD, G-50510, CIH
MD, P.D.C.C.
Associate Consultant-Cardiology
Reg.No.G-50510

 भारत सरकार
 Government of India
 

Issue Date: 02/01/2014
 

Jyotiben Arvindbhai Raval
 DOB: 09/03/1978
 Female

6829 2094 1458

मेरा आधार, मेरी पहचान



बैंक ऑफ बड़ोदा
Bank of Baroda
 India's International Bank

नाम: ज्योति अ. रावल
 Name: **RAVAL JYOTHI ARVIND**

कर्मचारी नुद फ़
 E.C. No. **164785**

 जारीकर्ता प्राधिकारी
 Issuing Authority

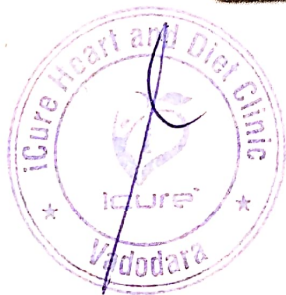
ज्योति अरविंद रावल
 धारक के हस्ताक्षर
 Signature Holder's



Jyoti A. Raval

2D Echocardiography & Color Doppler Report

iCure Hear care, 402, Epsilon tower, opp Pasha bhai park, Race course, Vadodara

Patient Name: Mrs Jyoti Raval

Date: 23 / 07 / 2022

Age, Gender: female - 42 Years

M. Mode Study:

LA	30	IVS	10	PWD	11
AO	25	LVDS	27	LVDD	45

Doppler Study:

Mitral Valve	E: 0.58 A: 0.98
Aortic Valve	Normal
Tricuspid Valve	Normal
Pulmonary Valve	Normal

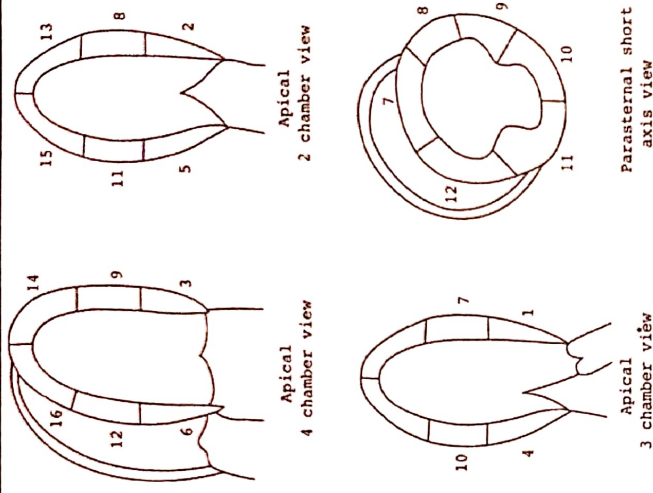

Conclusion:

- Normal LV Systolic function
- LVEF: 60 % , No RWMA
- Cardiac Chambers: Normal
- Diastolic function: Grade I LVDD
- TR: Mild PAH: No , RVSP: 20 mmhg
- No Ms , Mild MR
- No AR , No AS
- ASD/VSD/PDA/Co-A : No
- No Clots or vegetations found
- IVC: Normal

Note:

Normal 2D echo report does not rule out cardiac diseases
 this report shall not be used for Medico legal purposes,
 Clinical Correlation advisable.



Dr. Krish P Vaidya
 Consultant Cardiologist, Diabetologist
 & General Physician

Dr. Krish P. Vaidya
 MD, PFDCC
 Associate Consultant-Cardiology
 Reg.No.G-50510

PARAMOUNT DIAGNOSTIC & RESEARCH CENTRE

(A Unit of Paramount Charity Trust)

Radiology ■ Pathology ■ Histopathology ■ Molecular Biology

NAME : JYOTI RAVAL

AGE : 42 Y/F

DATE : 23/07/2022

ULTRASONOGRAPHY OF WHOLE ABDOMEN

(screening)

Liver is normal in size and echotexture and shows normal parenchymal reflectivity. No focal lesion is seen. Hepatic veins appear normal. There is no evidence of any dilated intra hepatic biliary radicals.

Portal Vein appears normal in diameter. **Common Bile Duct** is of normal diameter.

Gallbladder is physiologically distended with normal wall thickness. There is no evidence of gallstones. No evidence of peri-cholecystic fluid or probe tenderness.

Pancreas is normal in size and shows homogenous reflectivity. There is no evidence of any calcification or ductal dilatation.

Spleen is normal size and shows a homogenous echotexture. There is no evidence of any focal lesion.

Both Kidneys are normal in position and size. They show normal cortical reflectivity and cortico-medullary distinction. Right kidney measures 89x42mm. Left kidney measures 92x42mm. There is no evidence of renal calculi, hydronephrosis or mass seen.

Bladder is well distended and shows normal wall thickness. No evidence of intra-luminal mass or calculi.

Uterus is not seen; consistent with past H/O hysterectomy. No evidence of any adnexal mass.

There is no evidence of ascites. No evidence of any gross bowel mass seen.

No evidence of any aorto-caval or mesenteric root lymphadenopathy.

No mass or collection in right iliac fossa.

CONCLUSION: No sonographic abnormality is seen.

Rajan Patel

DR. RAJAN PATEL (M.D.)
CONSULTANT RADIOLOGIST

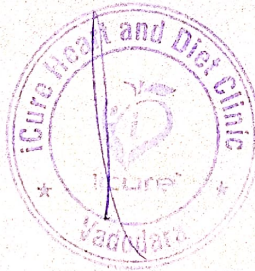

24 hours Emergency Service Available for CT Scan / MRI / Pathology AMBULANCE SERVICE AVAILABLE

Main Branch : Paramount Complex, Gotri Road, Race Course, Vadodara. Ph.: 0265 - 2395772, 2397438, 6647222, +91 - 6352731483,

Path. Lab : 0265 - 6603900/901/902/903, +91 - 8160225911, +91 - 9099066029

City Branch : Opp. Brahman Sabha Hall, Pratap Road, Dandiabazar, Vadodara. Ph.: 0265 - 2423233, +91 - 6352734810

PARAMOUNT DIAGNOSTIC & RESEARCH CENTRE

(A Unit of Paramount Charity Trust)

Radiology ■ Pathology ■ Histopathology ■ Molecular Biology

NAME : JYOTI RAVAL

AGE : 42 Y/F

DATE : 23/07/2022

X RAY CHEST (PA)

OBSERVATIONS:

Borderline cardiomegaly.

Both the lung fields and apices appear clear.

Both the hilar shadow appears normal.

Both the costophrenic sinuses are clear.

Mediastinal and tracheal shadows are normal.

Both the domes of diaphragm are normal.

Visualized rib cage and clavicle are normal.

Rajan Patel

**DR. RAJAN PATEL (M.D.)
CONSULTANT RADIOLOGIST**



24 hours Emergency Service Available for CT Scan / MRI / Pathology AMBULANCE SERVICE AVAILABLE

Main Branch : Paramount Complex, Gotri Road, Race Course, Vadodra. Ph.: 0265 - 2395772, 2397438, 6647222, +91 - 6352731483,

Path. Lab : 0265 - 6603900/901/902/903, +91 - 8100225911, +91 - 9099066029

City Branch : Opp. Brahman Sabha Hall, Pratap Road, Dandiabazar, Vadodra. Ph.: 0265 - 2423233, +91 - 6352734810



J K V LABORATORY



FF-5, Pancham Elite, Khodiyar Nagar, New V.I.P. Road, Vadodara-390 022.
8320343731 / 9601969303M jkvlaboratory2021@gmail.com

Patient's Name : **JYOTIBEN RAVAL**
Referred by : I Cure Heart & Diet Clinic
Date : 23/07/2022 22:34

Ref. No. : 5288
Age : 42 Years
Sex : Female

HEMOGRAM

Test Name	Result	Units	Biological Reference Interval
Hemoglobin :	12.0	g/dl	[12.0-16.0]
Total RBC Count :	4.39	mill/cmm	[4.2-5.4]
<u>Blood Indices</u>			
P.C.V. :	37.0	%	[37-47]
M.C.V. :	84.28	femtolitre	[78-100]
M.C.H. :	27.33	pg	[27-31]
M.C.H.C. :	32.4	g/dl	[32-36]
R.D.W. :	13.9	%	[11.5-14.0]
Total WBC Count :	4010	/cmm	[4000-10000]
Platelet Count :	321000	/cmm	150000-450000
<u>Differential WBC Count</u>			
Polymorphs :	60	%	[60 - 70]
Lymphocytes :	38	%	[20 - 40]
Eosinophils :	01	%	[1 - 4]
Monocytes :	01	%	[2 - 6]
Basophils :	00	%	[0 - 1]
MPV :	10.0		
PDW-CV :	12.0		
PDW-SD :	15.1		
PCT :	0.32		
P-LCR :	27.2		
<u>Erythrocyte Sedimentation Rate</u> [Modified Westergren]	12	mm	[M: 1 - 7 / F: 3 - 12]
After 1 hour :			

BIOCHEMICAL TESTS

Test Name	Result	Units	Biological Reference Interval
Blood Urea :	29.3	mg/dl	10 - 50
Creatinine :	1.00	mg/dl	0.4 - 1.5
Blood Urea Nitrogen :	13.7	mg/dl	0 - 18
Uric Acid :	4.56	mg/dl	3.4 - 7.0





Patient's Name : **JYOTIBEN RAVAL**
Referred by : I Cure Heart & Diet Clinic
Date : 23/07/2022 22:34

Ref. No. : 5288
Age : 42 Years
Sex : Female

LIVER FUNCTION TEST

Test Name	Result	Units	Biological Reference Interval
S.G.P.T. (ALT) :	26.3	U/L	30- 65
S.G.O.T. (AST) :	21.0	IU/L	[Female: 0 - 31] [Male: 0 - 35]
S. Alkaline Phosphatase :	82	IU/L	[upto 15 yrs Female 50-162] [>20 yrs Female 42 - 141] [>20 yrs Male 53 - 119]
S. Bilirubin (Total) :	0.95	mg/dl	[0.1 to 1.2]
S. Bilirubin (Direct) :	0.33	mg/dl	[0.0 to 0.3]
S. Bilirubin (Indirect) :	0.62	mg/dl	[0.0 to 0.9]
S. Proteins: (Total) :	6.93	gm/dl	[6.6 to 8.8]
S. Albumin :	4.18	gm/dl	[3.5 to 5.2]
S. Globulin :	2.75	gm/dl	[2.5 to 3.0]
A/G Ratio :	1.5		
G.G.T. : (Gamma-Glutamyl Transferase)	43.0	IU/L	[8 to 78]

LIPID PROFILE

Test Name	Result	Units	Biological Reference Interval
Cholesterol :	161.2	mg/dl	Desirable level/low risk : < 200 Borderline level/moderate risk : 200-250 Elevated level/ high risk : > 250
Triglyceride :	109.8	mg/dl	Normal : <150 Borderline high : 150-200 High : > 200
HDL Cholesterol :	48.7	mg/dl	Desirable level/low risk : >60 Borderline level/moderate risk : 35-60 Elevated level/ high risk : <35





J K V LABORATORY



FF-5, Pancham Elite, Khodiyar Nagar, New V.I.P. Road, Vadodara-390 022.
8320343731 / 9601969303M jkvlaboratory2021@gmail.com

Patient's Name	: JYOTIBEN RAVAL	Ref. No.	: 5288
Referred by	: I Cure Heart & Diet Clinic	Age	: 42 Years
Date	: 23/07/2022 22:34	Sex	: Female

LDL Cholesterol :	90.54	mg/dl	Desirable level/low risk : <130 Borderline level/moderate risk : 130-159 Elevated level/ high risk : >159 Upto 34
VLDL :	21.96	mg/dl	
Chol./HDL Ratio :	3.3		
LDL/HDL Ratio :	1.9		Desirable level/low risk : 0.5-3.0 Borderline level/moderate risk : 3.0-6.0 Elevated level/ high risk : >6.0
Total Lipids :	632.2	mg/dl	400 - 1000

THYROID FUNCTION TEST

Test Name	Result	Units	Biological Reference Interval
Serum T3 :	0.94	ng/ml	[0.60 - 1.81]
Serum T4 :	5.39	µg/dl	[4.50 - 12.6]
Serum TSH : (CHEMILUMINESCENCE)	2.01	µIU/ml	[0.55 - 4.78]

Thyroid stimulating hormone (TSH) is synthesized and secreted by the anterior pituitary in response to a negative feedback mechanism involving concentrations of FT3 (free T3) and FT4 (free T4). Additionally, the hypothalamic tripeptide, thyrotropin-releasing hormone (TRH), directly stimulates TSH production. TSH stimulates thyroid cell production and hypertrophy, also stimulate the thyroid gland to synthesize and secrete T3 and T4. Quantification of TSH is significant to differentiate primary (thyroid) from secondary (pituitary) and tertiary (hypothalamus) hypothyroidism. In primary hypothyroidism, TSH levels are significantly elevated, while in secondary and tertiary hypothyroidism, TSH levels are low.

TSH levels During Pregnancy :

- First Trimester : 0.1 to 2.5 µIU/mL
- Second Trimester : 0.2 to 3.0 µIU/mL
- Third trimester : 0.3 to 3.0 µIU/mL

Reference : Carl A.Burtis,Edward R.Ashwood,David E.Bruns. Tietz Textbook of Clinical Chemistry and Molecular Diagnostics. 5th Edition. Philadelphia: WB Saunders,2012:2170

HBA1C [Glycosylated Haemoglobin]

Test Name	Result	Units	Biological Reference Interval
-----------	--------	-------	-------------------------------

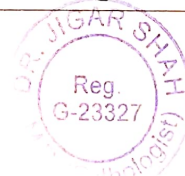



LABORATORY



FF-5, Pancham Elite, Khodiyar Nagar, New V.I.P. Road, Vadodara-390 022.
8320343731 / 9601969303M jkvlaboratory2021@gmail.com

Patient's Name : **JYOTIBEN RAVAL**
Referred by : I Cure Heart & Diet Clinic
Date : 23/07/2022 22:34

Ref. No. : 5288
Age : 42 Years
Sex : Female

Glycosylated Haemoglobin : 5.9 %
(HBA1C)

Excellent control:
4.2-6.2
Good Control : 6.3-7.2
Fair Control : 7.3-8.2
Poor Control : >8.3

Estimated Average glucose : 122.63 mg/dl

Comment : *As per the new 2009 update of American Diabetes Association regarding HbA1C & Mean Blood Glucose relationship.

NOTE: This test is used to monitor diabetic patients compliance with the therapeutic regimen and long term blood glucose control. It's level is proportional to both the average blood glucose concentration and the life span of the red blood cells (RBC) in circulation. HbA1c values are free of day to day glucose fluctuations and are unaffected by exercise or recent food intake.

DR. K. K. PATEL

MD (G-20476)

Reg.
CONSULTANT PATHOLOGIST





J K V LABORATORY



Name : JYOTIBEN RAVAL
Ref By : ICURE HEART & DIET CLINIC

Age/Sex : 42 Yrs./F
Date : 23/07/2022
Report ID. : 9

IMMUNOLOGY REPORT

<u>TEST</u>	<u>RESULT</u>
Material	: SERUM
S. AUSTRALIA ANTIGEN TEST (HbsAg)	
Result	: TEST IS NEGATIVE
Kit Used	: ELISA
H.I.V.	
Result	: TEST IS NEGATIVE
Kit Used	: ELISA

END OF REPORT



DR JIGAR SHAH (G23327)
M.D. Pathologist

Time : 7 a.m. to 9.00 p.m. ● Emergency 24 Hrs.

Hf-5, Pancham Elite, Khodiyar Nagar, New V.I.P. Road, Vadodara-390 022

☎ 6320345731 / 9601969303 ✉ jkvlaboratory2021@gmail.com

Test Report are subject to technical limitations & should be clinically correlated. Laboratory may be contacted whenever required.

Free Home Service



JKV LABORATORY



Name : JYOTIBEN RAVAL
Ref By : ICURE HEART & DIET CLINIC

Age/Sex : 42 Yrs./F
Date : 23/07/2022
Report ID. : 9

EXAMINATION OF URINE

<u>TEST</u>	<u>RESULT</u>	<u>UNIT</u>
Sample	: FASTING	
<u>PHYSICAL EXAMINATION</u>		
Quantity	: 10	mL
Colour	: PALE YELLOW	
Transperancy	: CLEAR	
Specific Gravity	: 1.030	
Reaction	: ACIDIC	
Deposits	: ABSENT	
<u>CHEMICAL EXAMINATION</u>		
Albumin	: NIL	
Sugar	: NIL	
Acetone	: ABSENT	
Bile Salts	: ABSENT	
Bile Pigments	: ABSENT	
Urobilinogen	: NORMAL : ~ < 1.0 mg/dL	
Occult Blood	: ABSENT	
Nitrate	: ABSENT	
<u>MICROSCOPIC EXAMINATION</u>		
Pus Cells	: 0-1 / hpf	
RBC	: NIL	
Epithelial Cells	: NIL	
Crystals	: NIL	
Amorphous Phosphate	: NIL	
Cast	: NIL	

END OF REPORT

DR JIGAR SHAH (G23327)
M.D. Pathologist

Time : 7 a.m. to 9.00 p.m. ● Emergency 24 Hrs.

FF-5, Pancham Elite, Khodiyar Nagar, New V.I.P. Road, Vadodra-390 022

☎ 8320343731 / 9601969303 ✉ jkvlaboratory2021@gmail.com

Test Report are subject to technical limitations & should be clinically correlated. Laboratory may be contacted whenever required.



JKV LABORATORY



Name : JYOTIBEN RAVAL
Ref By : ICURE HEART & DIET CLINIC

Age/Sex : 42 Yrs./F
Date : 23/07/2022
Report ID. : 9

HAEMOGRAM PROFILE

<u>TEST</u>	<u>RESULT</u>
Blood Group	: " O "
Rh Factor (Anti D.)	: " POSITIVE "

BIOCHEMISTRY

FASTING (FBS)

Blood Glucose : 100.0 mg/dL 70.00 - 110.00 mg/dL

POST-PRANDIAL

Blood Glucose : 112.0 mg/dL 80 - 140 mg/dL

Done By Fully Auto Analyzer MIURA, A-1004

END OF REPORT

DR JIGAR SHAH (G23327)
M.D. Pathologist

Time : 7 a.m. to 9.00 p.m. ● Emergency 24 Hrs.

FF-5, Pancham Elite, Khodiyar Nagar, New V.I.P. Road, Vadodara-390 022

☎ 8320343731 / 9601969303 ✉ jkvlaboratory2021@gmail.com

Test Report are subject to technical limitations & should be clinically correlated. Laboratory may be contacted whenever required