



भारतीय विशिष्ट पहचान प्राधिकरण
UNIQUE IDENTIFICATION AUTHORITY OF INDIA

Address:

WO Yogendra Yadav, 187,
station road, near sharda
school, shivaradhya colony,
Sehore, Sehore,
Madhya Pradesh - 466001

4676 1203 2212



1947



help@uidai.gov.in

www

www.uidai.gov.in



भारत सरकार
GOVERNMENT OF INDIA



Mitihlesh Yadav
DOB: 15/07/1984
Female / FEMALE

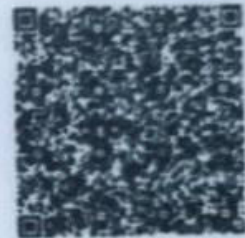

4676 1203 2212

मेरा आधार, मेरी पहचान





Reg. No. NH/6333/DEC-2017

GREEN CITY HOSPITAL

Near V-Mart, DIG Bungalow, Berasia Road, Bhopal

AN ISO 2015-9001 & NABH CERTIFIED HOSPITAL



Pt. Name MRS MITHLESH YADAV

Age 38y Sex F Date 15/10/22

BP 110/70
P 80/m
SpO2 96%
R 161/m
T 97.6 F
wt 53kg
HT - 158 cm

CXR] WNL
ECG] WNL

- No Hematological Abnormalities

USG S/O - cervicitis

Adv

- Symptomatic Rx

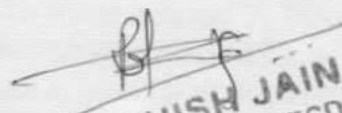
DR. ASHISH JAIN
M.B.B.S., M.D., DTCD
Reg No MP-4465
GREEN CITY HOSPITAL, BHOPAL

For Emergency / Ambulance Service

Ph. : 0755-2733323

ID :
Name: **MITHIKSY YADAV**
Age : 0 years **28y/f**
Sex : Female
H : 0 cm / W : 0 kg

Heart Rate: 58 bpm
PR/RR Int.: 132/1034 ms
QRS Dur: 94 ms
QT/QTc: 418/407 ms
P-R-T axes: 67 72 60
SV1/RV5/R+S: 0.49/0.95/1.44mV

** Analysis Result ** (To be finally confirmed by physician)
Sinus Bradycardia (HR: 50-59)
Normal Axis
 Minimally Abnormal or Normal Variation ECG]

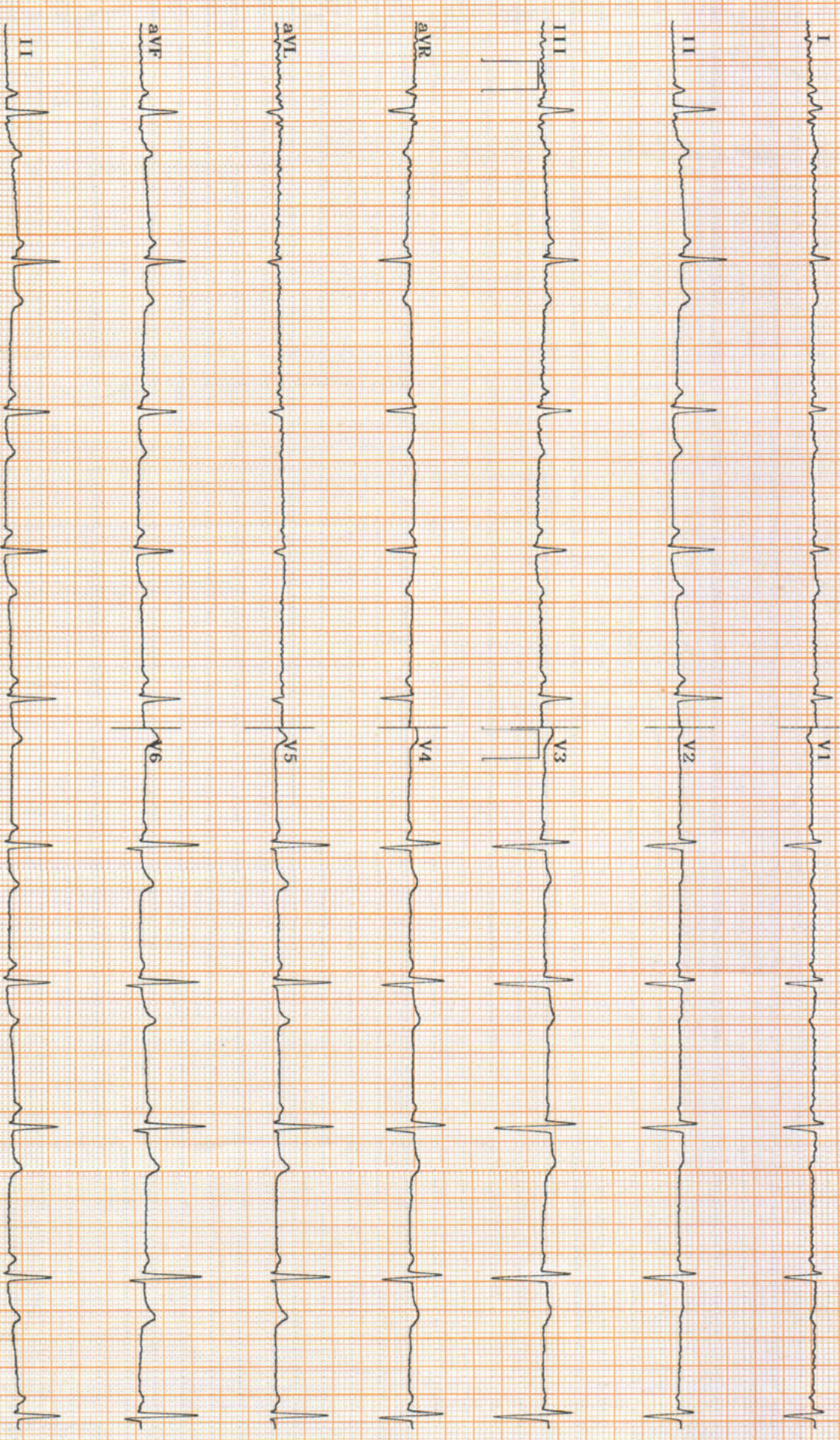



GREEN CITY HOSPITAL

Near V-Mart, DIG Bungalow, Berasia Road, Bhopal
AN ISO 2015-9001 & NABH CERTIFIED HOSPITAL

Reg. No. NH/6333/DEC-2017



PATHOLOGY REPORT

Name : Mrs. Mithlesh Yadav CORP Age : 38 Years Sex : Female
Advised By : GREEN CITY HOSPITAL Lab No. : OPD / 2 Date & : 15-Oct-2022
Time : 11:35 am

HAEMOGRAM

Test Performed	Value Observed	Reference Range
Haemoglobin	12.0 gm%	11.5 - 16 gm%
R.B.C. count	3.98 mil./cmm	4.0 - 5.6 mil./cmm
Total WBC Count	7200 /cumm	4000 - 11000 /cumm
Packed Cell Volume	32.9 %	36 - 47 %
<u>DIFFERENTIAL COUNT</u>		
Neutrophil	61 %	40 - 70 %
Lymphocytes	32 %	20 - 45 %
Monocytes	04 %	2 - 8 %
Eosinophil	03 %	1 - 5 %
Basophil	00 %	0 - 1 %
<u>RBC Indices</u>		
MCV	82.8 fL	82 - 97 fL
MCH	30.1 pg	27 - 32 pg
MCHC	36.4 %	32 - 36 %
<u>Platelets Indices</u>		
Platelet Count	2.90	1.5 - 4.5
ESR	13	0 - 16 mm.FHR

BLOOD GROUP

Test Performed	Value Observed	Reference Range
Blood Group	" A " POSITIVE	

Technologist

Please Correlate clinically as well as with other investigative findings. This report is not valid for medico legal purpose.

For Emergency / Ambulance Service Contact No.: 0755-2733323



GREEN CITY HOSPITAL

Near V-Mart, DIG Bungalow, Berasia Road, Bhopal
AN ISO 2015-9001 & NABH CERTIFIED HOSPITAL

Reg. No. NH/6333/DEC-2017



PATHOLOGY REPORT

Name : Mrs. Mithlesh Yadav CORP **Age** : 38 Years **Sex** : Female
Advised By : GREEN CITY HOSPITAL **Lab No.** : OPD / 2 **Date & Time** : 15-Oct-2022
: 11:35 am

GLYCOSYLATED HEMOGLOBIN (HBA 1C)

Result : 3.5%
Reference Range : 7%: indicates good diabetic control
10%:Indicates fair diabetic control
13-20%:Indicates poor diabetic control



Dr. Pritha Dutta
MBBS, MD
Biochemistry

Technologist

Please Correlate clinically as well as with other investigative findings. This report is not valid for medico legal purpose.

For Emergency / Ambulance Service Contact No.: 0755-2733323



GREEN CITY HOSPITAL

Near V-Mart, DIG Bungalow, Berasia Road, Bhopal
AN ISO 2015-9001 & NABH CERTIFIED HOSPITAL

Reg. No. NH/6333/DEC-2017



PATHOLOGY REPORT

Name : Mrs. Mithlesh Yadav CORP Age : 38 Years Sex : Female
 Advised By : GREEN CITY HOSPITAL Lab No. : OPD / 2 Date & Time : 15-Oct-2022 11:34 am

LIVER FUNCTION TEST

Test Performed	Value Observed	Reference Range
Total Bilirubin	0.41 mg/dl	0.3 - 1.2 mg/dl
Direct Bilirubin	0.09 mg/dl	0.1 - 0.3 mg/dl
Indirect Bilirubin	0.32 mg/dl	0.2 - 0.8 mg/dl
SGOT	18.7 U/L	5 - 46 U/L
SGPT (ALT)	16.8 U/L	5 - 49 U/L
Alkaline Phosphatase	180.3 U/L U/L	64 - 306 U/L
Total Protein	5.9 gm/dl	4.6 - 7.0 gm/dl
Albumin	4.0 gm/dl	3.2 - 5.2 gm/dl
Globulin	1.9 gm/dl	2.3 - 3.5 gm/dl

GGTP

Test Performed	Value Observed	Reference Range
Gamma GT	31.4	10 - 45 U/L

Dr. Pritha Dutta
MBBS, MD
Biochemistry

Technologist

Please Correlate clinically as well as with other investigative findings. This report is not valid for medico legal purpose.

For Emergency / Ambulance Service Contact No.: 0755-2733323



GREEN CITY HOSPITAL

Near V-Mart, DIG Bungalow, Berasia Road, Bhopal
AN ISO 2015-9001 & NABH CERTIFIED HOSPITAL

Reg. No. NH/6333/DEC-2017



PATHOLOGY REPORT

Name : Mrs. Mithlesh Yadav CORP **Age** : 38 Years **Sex** : Female
Advised By : GREEN CITY HOSPITAL **Lab No.** : OPD / 2 **Date & Time** : 15-Oct-2022
: 11:34 am

BIOCHEMISTRY

<u>Test Performed</u>	<u>Value Observed</u>	<u>Reference Range</u>
Blood Glucose(Fasting)	: 84.0 mg/dl	70 - 110 mg/dl
Blood Glucose (Post-Prandial)	: 118.0mg/dl	upto 140 mg/dl
Serum Urea	: 10.3 mg/dl	10 - 45 mg/dl
Serum Creatinine	: 0.80mg/dl	0.50 - 1.0
Serum Uric Acid	: 3.8	Male : < 7.0 mg/dl Female : < 6.0 mg/dl

Dr. Pritha Dutta
MBBS, MD
Biochemistry

Technologist

Please Correlate clinically as well as with other investigative findings. This report is not valid for medico legal purpose.

For Emergency / Ambulance Service Contact No.: 0755-2733323



GREEN CITY HOSPITAL

Near V-Mart, DIG Bungalow, Berasia Road, Bhopal
AN ISO 2015-9001 & NABH CERTIFIED HOSPITAL

Reg. No. NH/6333/DEC-2017



PATHOLOGY REPORT

Name : Mrs. Mithlesh Yadav CORP **Age** : 38 Years **Sex** : Female
Advised By : GREEN CITY HOSPITAL **Lab No.** : OPD / 2 **Date & Time** : 15-Oct-2022
: 11:34 am

LIPID PROFILE

Test Performed	Value Observed	Reference Range
S. Cholesterol (Total)	132.4mg/dl	Desirable Level : < 200 mg/dl Borderline level : 200-239 mg/dl High Level > 240 mg/dl
S. Triglycerides	104.7mg/dl	Desirable level : < 150 mg/dl Borderline level : 150 - 200 mg/dl High Level: > 200 mg/dl
HDL Cholesterol	44.1 mg/dl	42 - 88 mg/dl
LDL Cholesterol	67.36	Desirable Level: < 130 mg/dl Borderline level: 130-180mg/dl High level: >180 mg/dl
VLDL Cholesterol	20.94	Desirable level: < 30 mg/dl Borderline level: 30-45 mg/dl High level: > 45 mg/dl

GGTP

Test Performed	Value Observed	Reference Range
Gamma GT	31.4	10 - 45 U/L

Technologist

Please Correlate clinically as well as with other investigative findings. This report is not valid for medico legal purpose.

For Emergency / Ambulance Service Contact No.: 0755-2733323



GREEN CITY HOSPITAL

Near V-Mart, DIG Bungalow, Berasia Road, Bhopal
AN ISO 2015-9001 & NABH CERTIFIED HOSPITAL

Reg. No. NH/6333/DEC-2017



PATHOLOGY REPORT

Name : Mrs. Mithlesh Yadav CORP **Age** : 38 Years **Sex** : Female
Advised By : GREEN CITY HOSPITAL **Lab No.** : OPD / 2 **Date & Time** : 15-Oct-2022
: 11:36 am

CLINICAL PATHOLOGY

Urine Sugar (PP) : Nil



Dr. Pritha Dutta
MBBS, MD
Biochemistry

Technologist

Please Correlate clinically as well as with other investigative findings. This report is not valid for medico legal purpose.

For Emergency / Ambulance Service Contact No.: 0755-2733323



GREEN CITY HOSPITAL

Near V-Mart, DIG Bungalow, Berasia Road, Bhopal
AN ISO 2015-9001 & NABH CERTIFIED HOSPITAL

Reg. No. NH/6333/DEC-2017



PATHOLOGY REPORT

Name : Mrs. Mithlesh Yadav CORP	Age : 38 Years	Sex : Female
Advised By : GREEN CITY HOSPITAL	Lab No. : OPD / 2	Date & Time : 15-Oct-2022 : 11:34 am

URINE ROUTINE MICROSCOPIC EXAMINATION

Test Performed	Value Observed
<u>Physical Examination</u>	
Volume	20 ml
Colour	Pale Yellow
Appearance	Clear
Reaction (pH)	Acidic
<u>Chemical Examination</u>	
Albumin	Nil
SUGAR	Nil
<u>Microscopic Examination</u>	
PUS(WBC) Cells	4-5 /hpf /hpf
RBC	Nil /hpf /hpf
Epithelial Cells	2-3 /hpf /hpf
Casts	Absent
Crystals	Absent

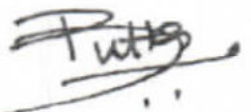
Dr. Pritha Dutta
MBBS, MD
Biochemistry

Technologist

Please Correlate clinically as well as with other investigative findings. This report is not valid for medico legal purpose.

For Emergency / Ambulance Service Contact No.: 0755-2733323

PATIENT'S NAME: MRS. MITHLESH
REF. BY: SELFG

Date: 15.10.2022

AGE: 38Y

SEX: FEMALE

Ultrasonography : Whole Abdomen

Liver: Is normal in size, shape and echotexture measures 14.2 cm in long axis in mid clavicular line. Margins are smooth and regular. Intra and extra hepatic biliary and vascular channels are normal. No evidence of any focal or diffuse mass lesion seen.

Gall Bladder: Reveal a clear anechoic lumen. Its wall of normal thickness. No pericholecystic pathology seen. CBD & PV are of normal calibre.

Right Kidney: Normal in size, shape & echotexture measures 10.2 x 4.1 cm. Cortical echotexture appears to be normal. Cortico-medullary differentiation is maintained. No hydronephrosis, calculus or scarring seen.

Left Kidney: Normal in size, shape & echotexture measures 10.2 x 4.1 cm. Cortical echotexture appears to be normal. Cortico-medullary differentiation is maintained. No hydronephrosis, calculus or scarring seen.

Spleen: Is normal in size, shape and echotexture.

Pancreas: Appear to be normal in shape, size & echotexture. Pancreatic duct is not dilated.

Urinary Bladder: Is central smooth in contour and reveal a clear lumen. Their walls are of normal thickness.

Uterus: Is anteverted and normal in size shape and echotexture measures 8.6 x 4.2 x 3.5 cm. Endometrial echo is in midline measures 7.8 mm. Cervix appears bulky measures 3.3 cm with mild pelvic congestion s/o ? cervicitis with PID.

Right Ovary: Visualized normal in size, shape and echotexture with follicular cystic lesion 15 x 23mm.

Left Ovary: Visualized normal in size, shape and echotexture.

- No evidence of obvious adnexal mass lesion is seen.
- No evidence of ascites seen. Sub-centimetric mesenteric lymphadenopathy largest of short axis diameter (9.2 mm). No evidence of bowel wall thickening noted.

Impression: USG Study Reveals:

- **Bulky Cervix 3.3 cm with mild pelvic congestion s/o ? cervicitis with PID.**
- **Sub-centimetric mesenteric lymphadenopathy largest of short axis diameter (9.2mm).**

ADV serum ADA and Widal test

Dr. Ritesh Kumawat
MBBS, DMRD, DNB (Radio Diagnosis)
Consultant Radiologist
Reg. No. MP-12614



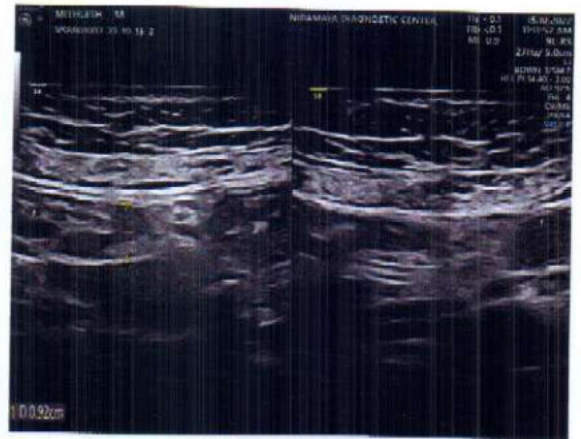
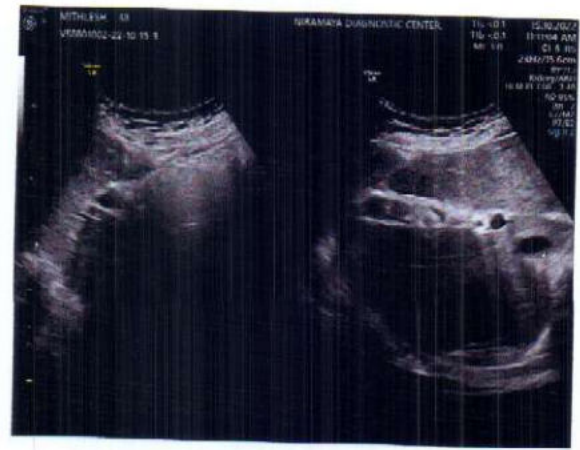
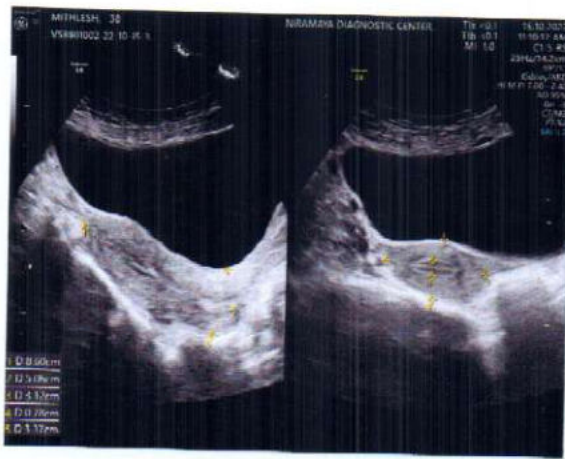

R

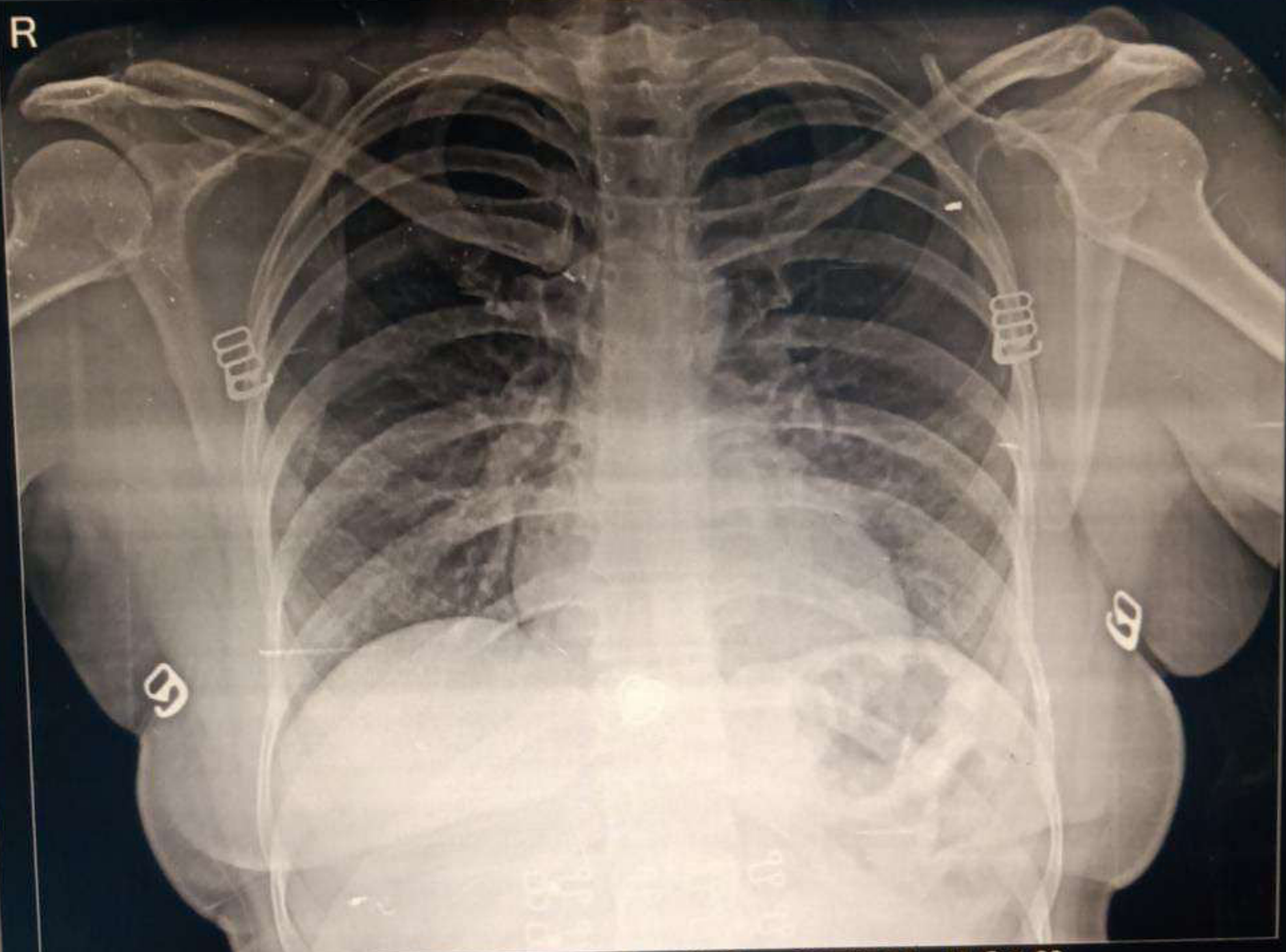

MRS MITHILESH YADAV 38 YRS.. 29682 CHEST PA 15-Oct-22
GREEN CITY HOSPITAL, D.I.G. BUNGLOW, BHOPAL



Reg. No. NH/6333/DEC-2017

GREEN CITY HOSPITAL

Near V-Mart, DIG Bungalow, Berasia Road, Bhopal
Ph.: 0755-2733323

AN ISO 2015-9001 & NABH CERTIFIED HOSPITAL



NAME OF CLIENT: MRS. MITHLESH YADAV	Age/Sex:38Y/F	Procedure Date : 15-10-2022
REF. BY:MEDIWHEEL	BOB	Reporting Date : 15-10-2022

X-RAY CHEST

- Bilateral lung parenchyma is clear. Reliance Industries Limited
- Bilateral Hilary shadow is normal.
- Trachea midline is normal.
- Bilateral CP angle are clear.
- Cardio thoracic ratio is normal.

Impression: No remarkable abnormality seen in present study.

**DR. NITIN KHANTAL
CONSULTANT RADIOLOGIST**



SCIENCE OF RADIOLOGICAL DAIGNOSIS IS BASED ON INTERPRETATION OF VARIOUS SHADOW PRODUCED BY BOTH NORMAL AND ABNORMAL TISSUES, DISSIMILAR DIVERSE DISEASES PRODUCE SIMILAR SHADOWS, HENCE THIS REPORT REPRESENT VARIOUS POSSIBILITIES AND NOT MEANT FOR MEDICO-LEGAL PURPOSES