

NAME: MRS.KRISHNA BOSE	AGE: 39YRS	SEX:FEMALE
REF BY: CORPORATE	MR NO:FSIN-0000	DATE: 21/12/2021

ULTRASOUND OF WHOLE ABDOMEN

LIVER: Liver is **marginally enlarged size(15.77cm)**, shape, outline and echotexture. The intrahepatic tubular structures are normal. No focal area of alterea echogenicity is noted. The porta hepatis is normal. The common bile duct measures **(4mm)** in diameter. The portal vein measures **(9mm)** at porta.

GALL BLADDER: Gall bladder is normal .Wall is normal. No calculus or mass is seen within the gall bladder.

SPLEEN: It is normal in size **(10.29cm)**, Shape, Outline and echotexture. No parenchymal lesion is noted.

PANCREAS: It is normal size, Shape, Outline and echotexture. Pancreatic duct is not dilated.

RIGHT KIDNEY: kidney are normal in position, size, shape, outline and echotexture. The cortico medullary differentiation is maintained. No calculus or hydronephrosis is seen.

RIGHT KIDNEY: measures – **(9.96cm)**.

LEFT KIDNEY: kidney are normal in position, size, shape, outline and echotexture. The cortico medullary differentiation is maintained. No calculus or hydronephrosis is seen.

LEFT KIDNEY: measures –**(9.95cm)**.

URINARY BLADDER: It is well distended with normal wall thickness. No calculus or mass is seen within the urinary bladder.

UTERUS : It is **Bulky** in size, shape and echotexture. It is anteverted. No SOL is seen in the myometrium. Uterine cavity is empty. Uterus measures- **(10.69cmX4.43cmX4.52cm)**
Endometrial thickness is normal measures- **0.85cm**

RIGHT OVARY- They are normal in size, shape ,outline and echotexture.
measures-**(1.94cmX1.88cm)**.

LEFT OVARY- They are normal in size, shape ,outline and echotexture.
measures-**(1.49cmX1.40cm)** . .



NAME: MRS.KRISHNA BOSE	AGE: 39YRS	SEX:FEMALE
REF BY: CORPORATE	MR NO:FSIN-0000	DATE: 21/12/2021

IMPRESSION:.

- HEPATOMEGALY.
- BULKY UTERUS

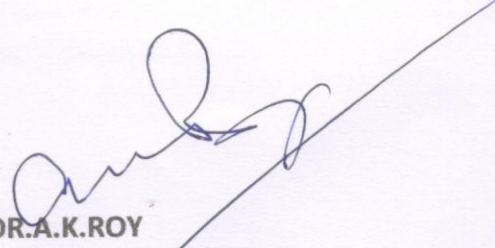
DR.A.K.ROY

M.B.B.S, Dip BMSc, DTM&H (Cal)
Certificate on CEBT Abdomino Pelvic, USG(WBHSU)

APOLLO CLINIC @ OM TOWER
Opp. of Rabindra Bharati University
Licensee : Satyam Credit Pvt. Ltd.
36C, B. T. Road, Kolkata - 700 002
E-mail : sinthimor@theapolloclinic.com
satyamcreditpvtltd@gmail.com



033 2556 3333



033 2556 5555



+91 98521 66666



+91 74392 97827

DEPARTMENT OF RADIOLOGY X-RAY OF CHEST (PA) VIEW

MR. NO- FSIN.0000000

SEX-FEMALE

NAME: -KRISHNA BOSE

EXAMINATION DATE-21/12/2021

AGE-39 YRS

REPORT DATE-21/12/2021

REF DR. SELF

FINDINGS:

- Bilateral lung fields are clear.
- Tracheal shadow is in the midline.
- Bilateral CP angle are clear
- Both hila appear normal .
- CTR appears normal .
- No definite bone fracture is noted.

DR. ARNAB MANDAL

MD, Physician, PGDUS (Delhi) CEBT-USG (WBUHS KOLKATA)
Fellow of Jefferson Ultrasound Radiology and Education Institute
Philadelphia Ex-Radiology Resident (S.E. Railway)
Regd.No:72022(WBMC)

APOLLO CLINIC @ OM TOWER
Opp. of Rabindra Bharati University
Licensee : Satyam Credit Pvt. Ltd.
36C, B. T. Road, Kolkata - 700 002
E-mail : sinthimor@theapolloclinic.com
satyamcreditpvtltd@gmail.com



033 2556 3333



033 2556 5555



+91 98521 66666



+91 74392 97827

PATIENT ID : HEIGHT : 166 Cm WEIGHT : 60.00 Kg
PATIENT NAME : MRS. KRISHNA BOSE 39/F

PROTOCOL : BRUCE
STAGE : Pre-Test

ST Levels (mm) / ST Slope (mV/s) measured at 80 ms Post J

December 21, 2021 11:31 am
Report time : 11:31 am

PHASE TIME : 00:18 SPEED: 0.0 kmph
STAGE DURATION : 00:00 GRADE 0.0
HR : 80 bpm BP : 110 / 70 mm
QRS Lead : V5 METs : 1.00

Linked Median Report

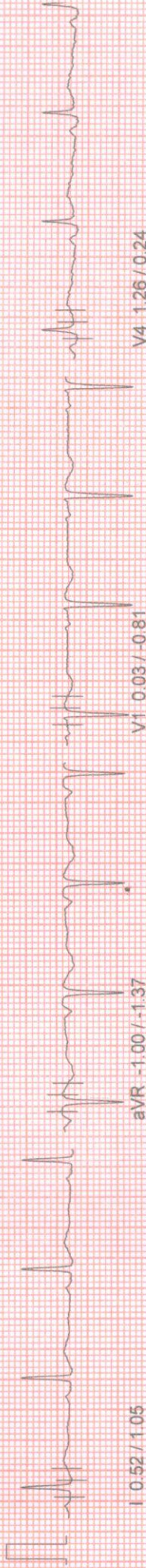

aVR -1.00 / -1.37

V4 1.26 / 0.24

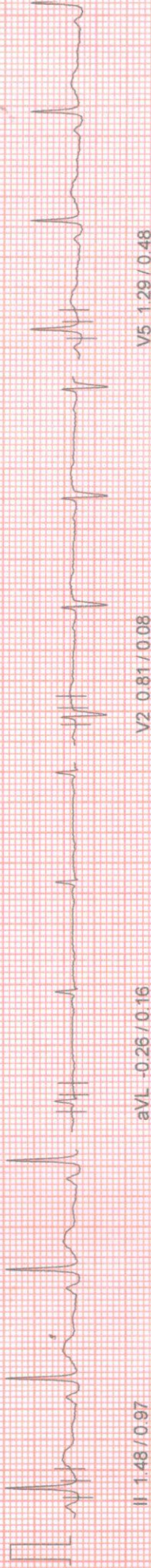

aVL -0.26 / 0.16

V5 1.29 / 0.48



aVF 1.19 / 0.64

V6 1.13 / 0.32

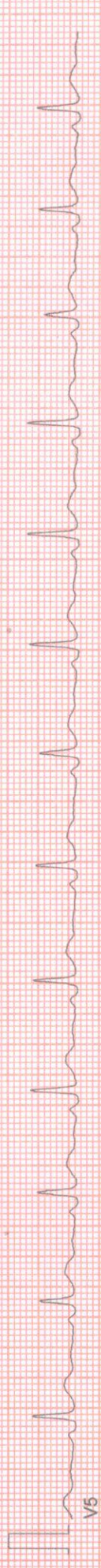

Krishna Bose
21/12/2021

PATIENT ID : HEIGHT : 166 Cm WEIGHT : 60.00 Kg
PATIENT NAME : MRS. KRISHNA BOSE 39/F
PROTOCOL : BRUCE
PAGE : Supine
ST Levels (mm) / ST Slope (mV/s) measured at 80 ms Post J

December 21, 2021 11:31 am
Report time 11:31 am

PHASE TIME : 00:24
STAGE DURATION : 00:00
HR : 83 bpm
QRS Lead : V5
SPEED : 0.0 kmph
GRADE : 0.0
BP : 110 / 70 mm
METs : 1.00



I 0.61 / 1.05

aVR -1.03 / -1.37

V1 -0.10 / -0.97

V4 1.35 / 0.40



II 1.48 / 1.29

aVL -0.19 / 0.24

V2 0.97 / 0.08

V5 1.22 / 0.64

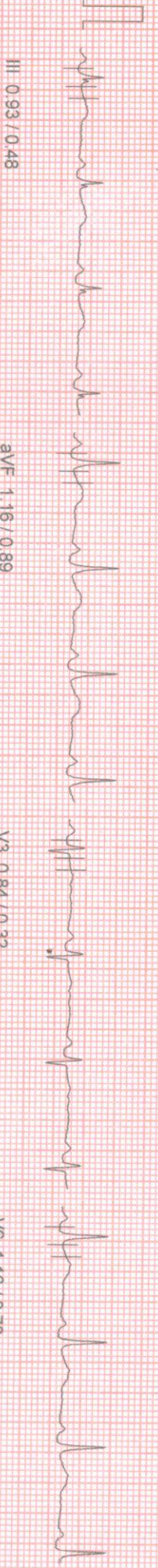

III 0.93 / 0.48

aVF 1.16 / 0.89

V3 0.84 / 0.32

V6 1.16 / 0.73

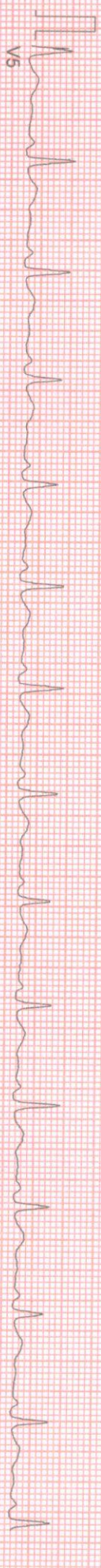

V5

100 Hz

10mm/mv 25mm/sec

NASANI (C) ST-Win Standard BL 6.91, Unit Ver 4.20

PT ID : HEIGHT : 166 Cm WEIGHT : 60.00 Kg
PAT NAME : MRS. KRISHNA BOSE 39/F
PROCOL : BRUCE
AGE : Standing
ST Levels (mm) / ST Slope (mV/s) measured at 80 ms Post J

December 21, 2021 11:31 am
Report time 11:31 am
PHASE TIME : 00:30 SPEED: 0.0 kmph
STAGE DURATION : 00:00 GRADE: 0.0
HR : 83 bpm BP : 110 / 70 mm
QRS Lead : V5 METs : 1.00



I 0.61 / 1.05

aVR -1.03 / -1.37

V1 -0.10 / -0.97

V4 -1.35 / 0.40

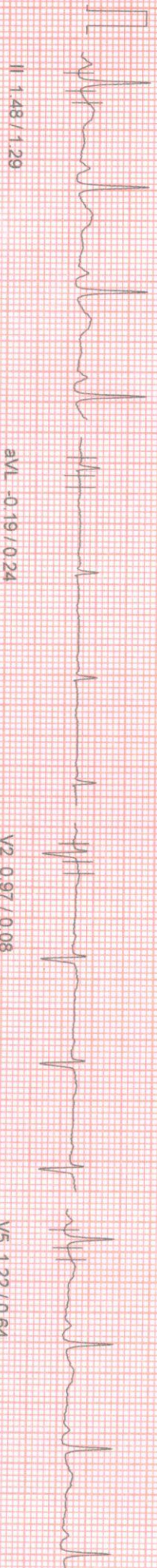

II 1.48 / 1.29

aVL -0.19 / 0.24

V2 0.97 / 0.08

V5 1.22 / 0.64



III 0.93 / 0.48

aVF 1.16 / 0.89

V3 0.81 / 0.24

V6 1.16 / 0.73

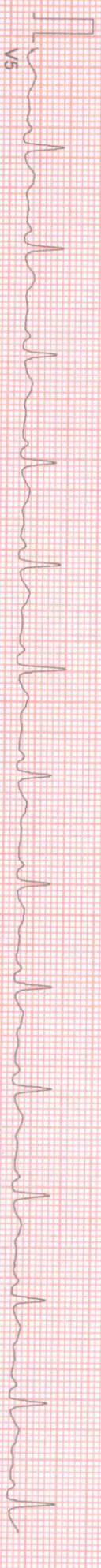

V5

100 HZ

10mm/mv, 25mm/sec

NASAN (C) ST-Win Standard BL 6 91 Unit Ver 4.20

PAT ID : HEIGHT : 166 Cm WEIGHT : 60.00 Kg
PATIENT NAME : MRS. KRISHNA BOSE 39/F
PROTOCOL : BRUCE
STAGE : HyperVentilation
ST Levels (mm) / ST Slope (mV/s) measured at 80 ms Post J

December 21, 2021 11:31 am
Report time : 11:31 am
PHASE TIME : 00:36
STAGE DURATION : 00:00
HR : 84 bpm
QRS Lead : V5
SPEED : 0.0 kmph
GRADE : 0.0
BP : 110 / 70 mm
METS : 1.00

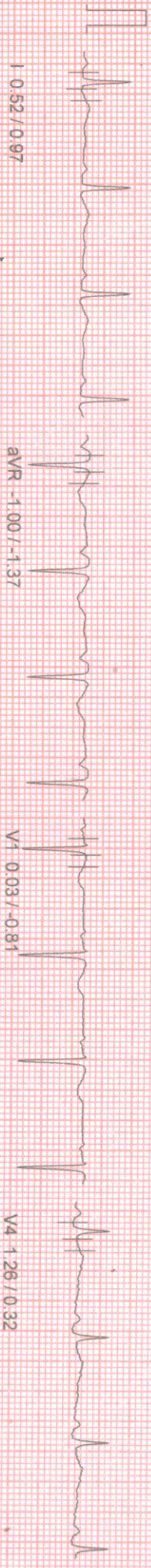

I 1.052/0.97

aVR -1.00/-1.37

V1 0.03/-0.81

V4 1.26/0.32

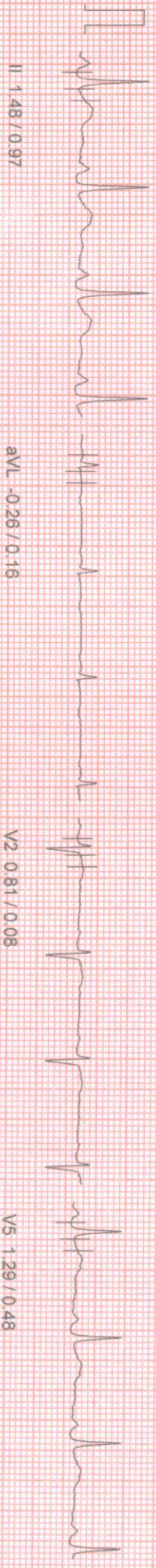

II 1.48/0.97

aVL -0.26/0.16

V2 0.81/0.08

V5 1.29/0.48

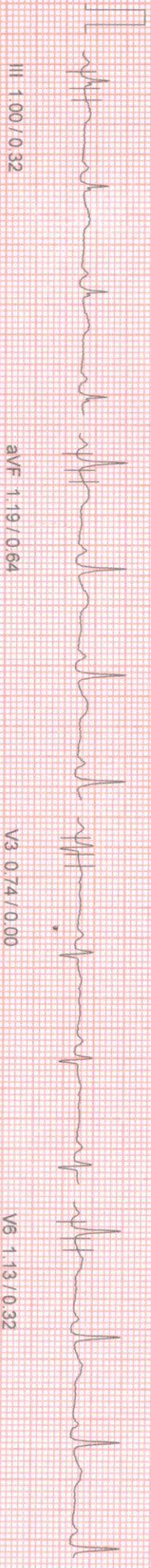

III 1.00/0.32

aVF 1.19/0.64

V3 0.74/0.00

V6 1.13/0.32

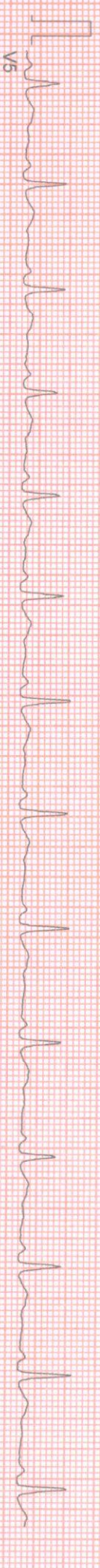

V6

100 Hz

10mm/mv, 25mm/sec

MASAN (C) ST-Win Standard BL 6.91, Unit Ver 4.20

NT ID : HEIGHT : 166 Cm WEIGHT : 60.00 Kg
PATIENT NAME : MRS. KRISHNA BOSE 39/F
PHYSICIAN : BRUCE
STAGE : Wait For Exercise
ST Levels (mm) / ST Slope (mV/s) measured at 80 ms Post J

December 21, 2021 11:31 am
Report time : 11:31 am
PHASE TIME : 00:43 SPEED: 0.0 kmph
STAGE DURATION : 00:00 GRADE: 0.0
HR : 83 bpm BP : 110 / 70 mm
QRS Lead : V5 METS : 3.40



I 1.058/0.97

aVR -1.06/-1.53

V1 0.10/-0.64

V4 1.16/0.32



II 1.42/0.97

aVL -0.32/0.00

V2 0.74/-0.08

V5 1.16/0.48

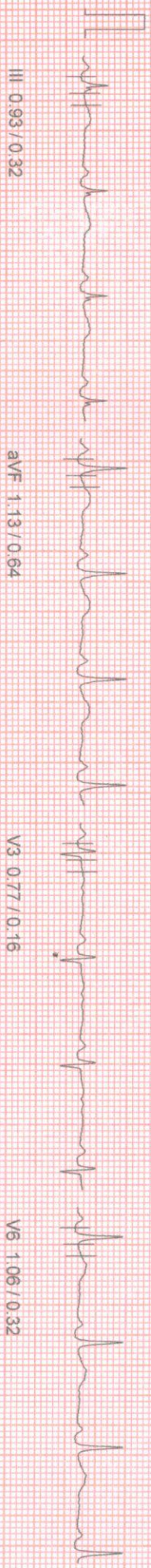

III 0.93/0.32

aVF 1.13/0.64

V3 0.77/0.16

V6 1.06/0.32

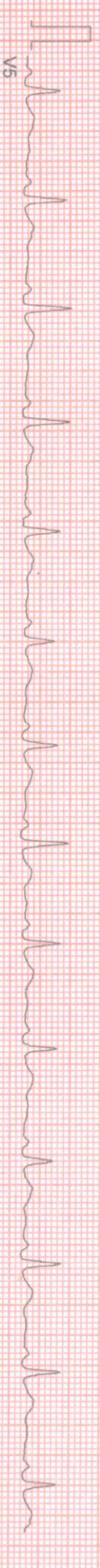

V5

100 HZ

10mm/mv 25mm/sec

NASAN (C) ST-Wire Standard BL 6.91, Unit Ver 4.20

PATIENT ID : HEIGHT : 166 Cm WEIGHT : 60.00 Kg
PATIENT NAME : MRS. KRISHNA BOSE 39/F

Linked Median Report

PROTOCOL : BRUCE
STAGE : Exercise Stage 1
ST Levels (mm) / ST Slope (mV/s) measured at 80 ms Post J

December 21, 2021 11:31 am
Report time : 11:34 am
PHASE TIME : 03:00
STAGE DURATION : 03:00
HR : 110 bpm
QRS Lead : V5
SPEED : 2.7 kmph
GRADE : 10.0
BP : 115 / 75 mm
METs : 5.70

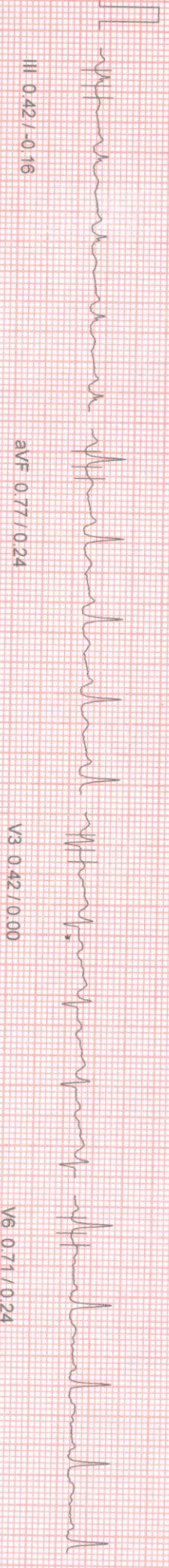

PATIENT ID : HEIGHT : 166 Cm WEIGHT : 60.00 Kg
PATIENT NAME : MRS KRISHNA BOSE 39/F

Linked Median Report

December 21, 2021 11:31 am

PROTOCOL : BRUCE
STAGE : Exercise Stage 2
ST Levels (mm) / ST Slope (mV/s) measured at 80 ms Post J

Report time 11:37 am
PHASE TIME : 06:00 SPEED : 4.0 kmph
STAGE DURATION : 03:00 GRADE : 12.0
HR : 141 bpm BP : 120 / 80 mm
QRS Lead : V5 MET's : 8.00

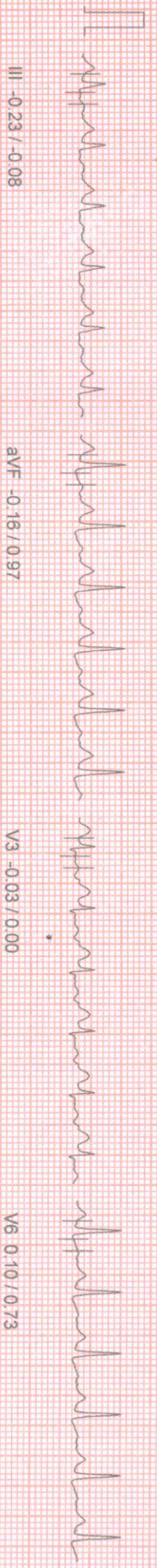
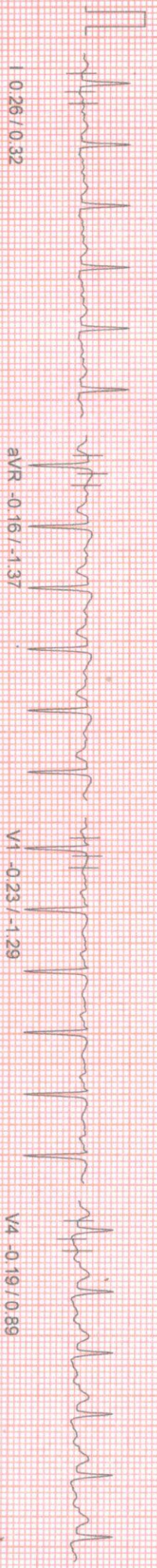

100 Hz

10mm/iv 25mm/sec

NASAN(C) ST-Wfn Standard Bl. 6.91 Unit Ver 4.20

PATIENT ID : HEIGHT : 166 Cm WEIGHT : 60.00 Kg
PATIENT NAME : MRS. KRISHINA BOSE 39/F
PROTOCOL : BRUCE
STAGE : Peak Exercise
ST Levels (mm) / ST Slope (mV/s) measured at 80 ms Post J

December 21, 2021 11:31 am
Report time 11:38 am
PHASE TIME : 06:59 SPEED: 5.5 kmph
STAGE DURATION : 00:59 GRADE: 14.0
HR : 166 bpm BP : 120 / 80 mmHg
GRS Lead : V5 METs : 8.00

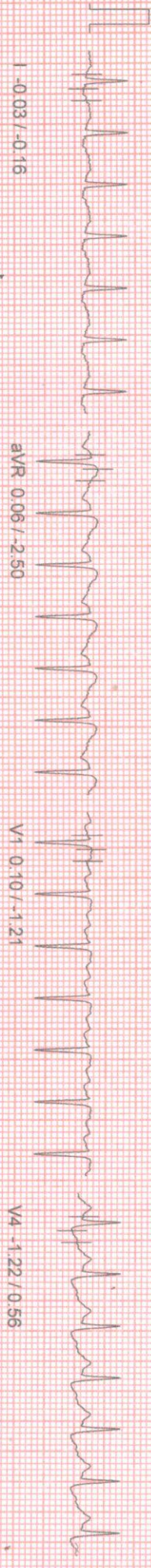

I -0.03 / -0.16

aVR 0.06 / -2.50

V1 0.10 / -1.21

V4 -1.22 / 0.56



II -0.52 / 0.89

aVL 0.23 / -0.64

V2 0.26 / 0.24

V5 -0.64 / 1.13

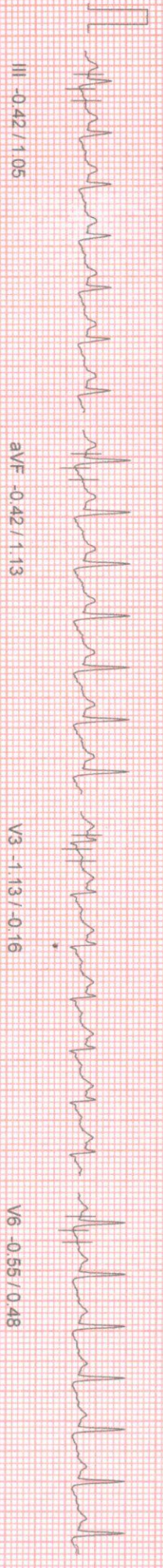

III -0.42 / 1.05

aVF -0.42 / 1.13

V3 -1.13 / -0.16

V6 -0.55 / 0.48



V5 -0.55 / 0.48

100 HZ

10mm/iv, 25mm/sec

NASAN (C) ST-Win Standard BL 6.91, Unit Ver 4.20

Linked Median Report

PATIENT ID : HEIGHT : 166 Cm WEIGHT : 60.00 Kg
PATIENT NAME : MRS. KRISHNA BOSE 39/F
PROTOCOL : BRUCE
STAGE : Recovery
ST Levels (mm) / ST Slope (mV/s) measured at 80 ms Post J

December 21, 2021 11:31 am
Report time 11:39 am
PHASE TIME : 06:59 SPEED : 0.0 kmph
STAGE DURATION : 01:00 GRADE : 0.0
HR : 130 bpm BP : 120 / 80 mm
QRS Lead : V5 METs : 1.00

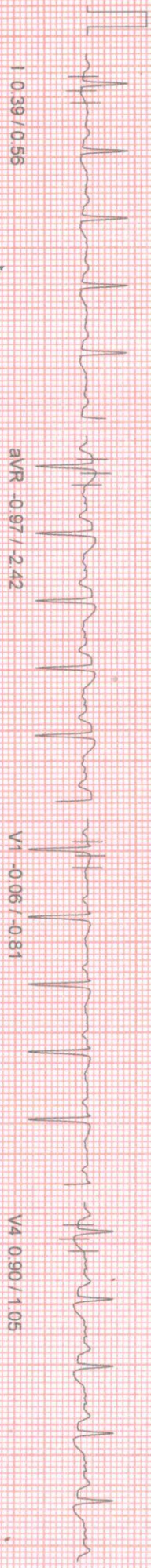

I 0.39 / 0.56

aVR -0.97 / -2.42

V1 -0.06 / -0.81

V4 0.90 / 1.05

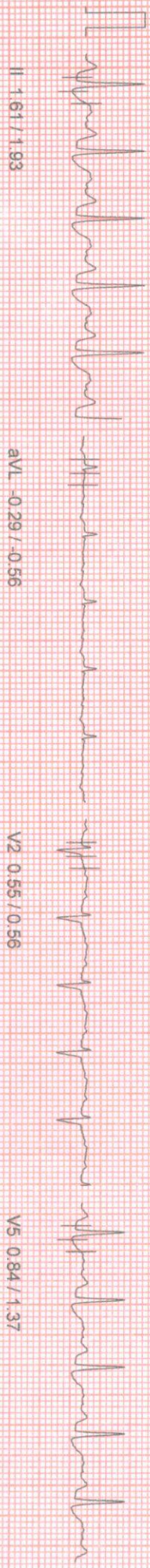

II 1.61 / 1.93

aVL -0.29 / -0.56

V2 0.55 / 0.56

V5 0.84 / 1.37



III 1.06 / 1.21

aVF 1.29 / 1.53

V3 1.06 / 1.21

V6 0.68 / 1.21

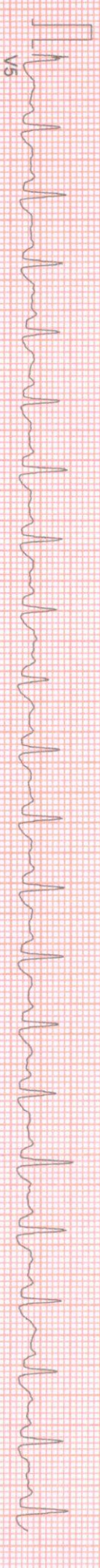

V5

PATIENT ID : HEIGHT : 166 Cm WEIGHT : 60.00 Kg
PATIENT NAME : MRS. KRISHNA BOSE 39/F
PROTOCOL : BRUCE
STAGE : Recovery
ST Levels (mm) / ST Slope (mV/s) measured at 80 ms Post J

December 21, 2021 11:31 am
Report time : 11:40 am
PHASE TIME : 06:59
STAGE DURATION : 02:00
HR : 105 bpm
QRS Lead : V5
SPEED : 0.0 kmph
GRADE : 0.0
BP : 120 / 80 mm
METs : 1.00

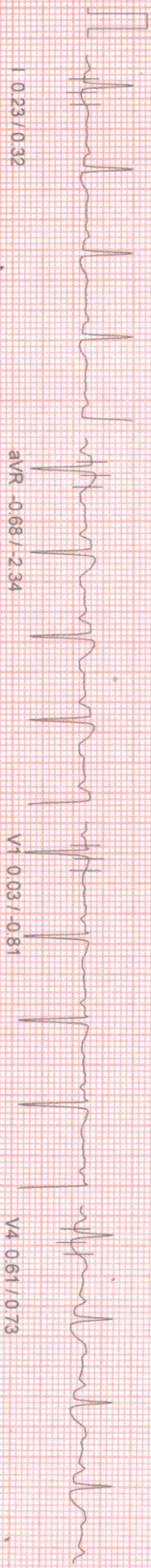

I 0.23 / 0.32

aVR -0.68 / -2.34

V1 0.03 / -0.81

V4 0.61 / 0.73

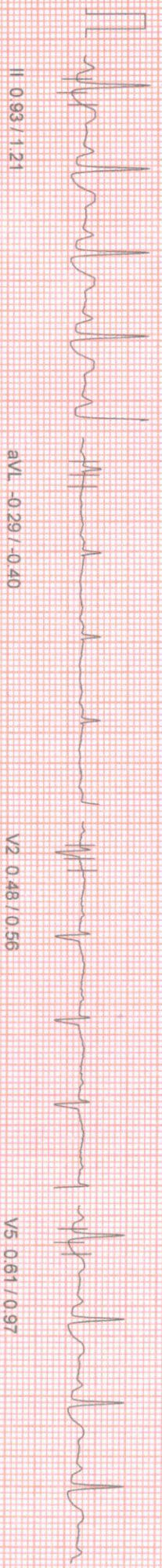

II 0.93 / 1.21

aVL -0.29 / -0.40

V2 0.48 / 0.56

V5 0.61 / 0.97

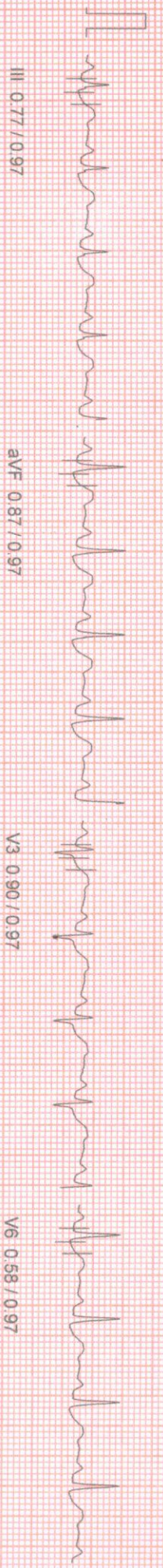

III 0.77 / 0.97

aVF 0.87 / 0.97

V3 0.90 / 0.97

V6 0.58 / 0.97



V5

100 Hz

10mm/riv, 25mm/sec

NASAN (C) ST-Win Standard BL 6.91 Unit Ver 4.20

Linked Median Report

PATIENT ID : HEIGHT : 166 Cm WEIGHT : 60.00 Kg
PATIENT NAME : MRS. KRISHNA BOSE 39/F
PROTOCOL : BRUCE
STAGE : Recovery
ST Levels (mm) / ST Slope (mV/s) measured at 80 ms Post J

December 21, 2021 11:31 am
Report time 11:41 am
PHASE TIME : 06:59
STAGE DURATION : 03:00
HR : 105 bpm
GRS Lead : V5
SPEED: 0.0 kmph
GRADE: 0.0
BP : 120 / 80 mm
METS : 1.00

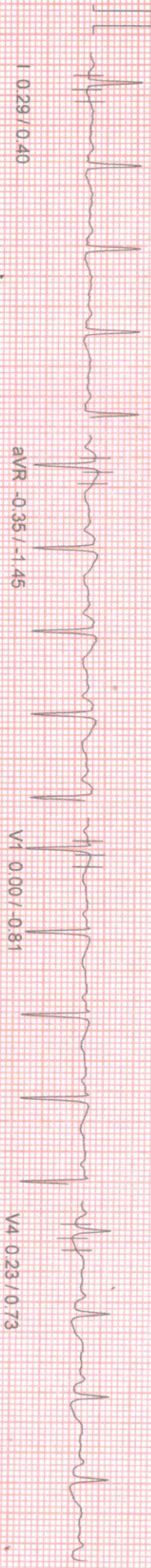

I 0.29/0.40

aVR -0.35/-1.45

V1 0.00/-0.81

V4 0.23/0.73

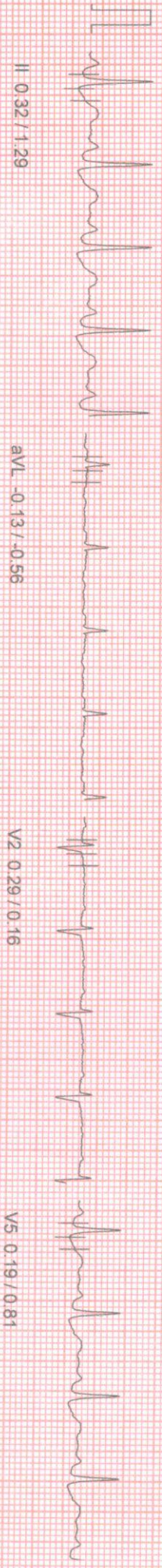

II 0.32/1.29

aVL -0.13/-0.56

V2 0.29/0.16

V5 0.19/0.81

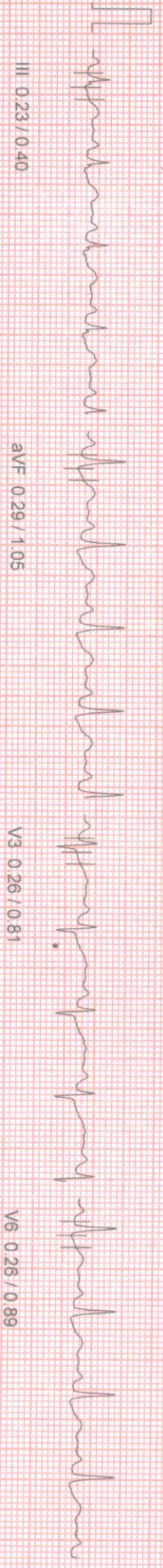

III 0.23/0.40

aVF 0.29/1.05

V3 0.26/0.81

V6 0.26/0.89

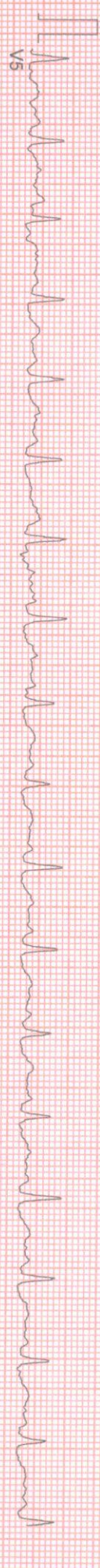

V5 0.26/0.81

100 Hz

10mm/mv, 25mm/sec

NASAN (C) ST-Win Standard BL 6.91, Unit Ver 4.20

Summary Report

Report time :
December 21, 202



PATIENT NAME : MRS. KRISHNA BOSE 39/F

PATIENT SOL : BRUCE

PATIENT HEIGHT : 166 Cm

PATIENT WEIGHT : 60.00 Kg

: SCREENING

: NIL

: ACTIVE

BRIEF HISTORY

: NIL

REASON FOR TERMINATION

: MAX HR

EXERCISE TOLERANCE

: GOOD

EXERCISE INDUCED ARRHYTHMIA

: NO

HAEMO RESPONSE

: NORMAL

CHRONO RESPONSE

: NORMAL

FINAL IMPRESSION

: STRESS TEST IS NEGATIVE FOR PROVOCABLE MYOCARDIAL ISCHEMIA.

Ref. By : Not Applicable

(Not Applicable)

XYZ
MD

033 2556 3333

033 2556 5555

+91 98521 66666

+91 74392 97827

Summary Report

Report time :
December 21, 202

PATIENT ID :
PATIENT NAME : MRS. KRISHNA BOSE 39/F
PATIENT HEIGHT : 166 Cm
PATIENT WEIGHT : 60.00 Kg

Ref. By : Not Applicable
(Not Applicable)

Stage	Speed (Kmph) / Timer- Grade (%)	HR bpm	BP mmHg	R.P.P. X 1000	METS	ST Level I	Stage Comments
Pre-Test	00:18 0.00 / 0.00	80	110 / 70	8	1.00	0.52	
Supine	00:05 0.00 / 0.00	83	110 / 70	9	1.00	0.61	
Standing	00:06 0.00 / 0.00	83	110 / 70	9	1.00	0.61	
Hyper-Ventilation	00:06 0.00 / 0.00	84	110 / 70	9	1.00	0.52	
Wait For Exercise	00:07 0.00 / 0.00	83	110 / 70	9	1.00	0.52	
Exercise Stage 1	03:00 2.70 / 10.00	110	115 / 75	12	5.70	0.55	
Exercise Stage 2	03:00 4.00 / 12.00	141	120 / 80	16	8.00	0.23	
Peak Exercise	00:58 5.50 / 14.00	166	120 / 80	19	8.00	0.10	
Recovery 1	01:00 0.00 / 0.00	130	120 / 80	15	1.00	0.39	
Recovery 3	03:00 0.00 / 0.00	105	120 / 80	12	1.00	0.32	

TOTAL EXER TIME : 6 : 58 min
MAX HR : 168 bpm (92.82 % of 181 bpm)
MAX BP : 120 / 80 mmHg
MAX WORKLOAD : 8.00
DISTANCE COVERED : 0.42 Km
DOUBLE PRODUCT : 20160.00

XYZ
MID

 033 2556 3333
 +91 98521 66666

 033 2556 5555
 +91 74392 97827

PATIENT NAME : MRS. KRISHNA BOSE 39/F
HEIGHT : 166 Cm WEIGHT : 60.00 Kg
ST LEVELS : BRUCE

Phase	I	II	III	aVR	aVL	aVF	V1	V2	V3	V4	V5	V6
Pre-Test	0.5	1.5	1.0	-1.0	-0.3	1.2	0.0	0.8	1.0	1.3	1.3	1.1
Supine	0.6	1.5	0.9	-1.0	-0.2	1.2	-0.1	1.0	0.8	1.4	1.2	1.2
Standing	0.6	1.5	0.9	-1.0	-0.2	1.2	-0.1	1.0	0.8	1.4	1.2	1.2
HyperVentilation	0.5	1.5	1.0	-1.0	-0.3	1.2	0.0	0.8	0.7	1.3	1.3	1.1
Wait For Exercise	0.5	1.5	1.0	-1.0	-0.3	1.2	0.0	0.8	0.8	1.2	1.2	1.1
Exercise Stage 1	0.5	1.0	0.4	-0.8	0.1	0.7	-0.1	0.6	0.4	0.7	0.5	0.5
Exercise Stage 2	0.2	0.0	-0.4	0.0	0.3	-0.3	-0.2	0.1	-0.1	-0.3	-0.2	-0.1
Peak Exercise	0.1	-0.7	-0.8	0.2	0.5	-0.8	0.2	0.0	-1.1	-0.9	-0.7	-0.5
Recovery 1	0.4	1.6	1.1	-1.0	-0.3	1.3	-0.1	0.5	1.1	0.9	0.8	0.7
Recovery 3	0.3	0.3	0.2	-0.4	-0.1	0.3	0.0	0.3	0.3	0.2	0.2	0.3

Phase	I	II	III	aVR	aVL	aVF	V1	V2	V3	V4	V5	V6
Pre-Test	1.0	1.0	0.3	-1.4	0.2	0.6	-0.8	0.1	0.2	0.2	0.5	0.3
Supine	1.0	1.3	0.5	-1.4	0.2	0.9	-1.0	0.1	0.3	0.4	0.6	0.6
Standing	1.0	1.3	0.5	-1.4	0.2	0.9	-1.0	0.1	0.3	0.4	0.6	0.6
HyperVentilation	1.0	1.0	0.3	-1.4	0.2	0.6	-0.8	0.1	0.0	0.3	0.5	0.5
Wait For Exercise	1.0	1.0	0.3	-1.4	0.2	0.6	-0.8	0.1	0.3	0.3	0.5	0.5
Exercise Stage 1	0.4	0.6	-0.1	-1.3	-0.3	0.1	-0.5	0.2	-0.1	-0.2	0.8	0.8
Exercise Stage 2	0.7	1.2	0.0	-1.1	0.0	0.6	-1.0	0.1	0.6	0.6	0.5	0.5
Peak Exercise	-0.2	1.3	0.9	-2.3	-0.8	1.0	-1.0	0.4	0.3	0.8	1.0	1.0
Recovery 1	0.6	1.9	1.3	-2.4	-0.6	1.6	-0.8	0.6	1.2	1.0	1.4	1.4
Recovery 3	0.3	1.3	0.4	-1.5	-0.6	1.0	-0.8	0.2	0.8	0.7	0.8	0.8

033 2556 3333 033 2556 5555
+91 98521 66666 +91 74392 97827

HEIGHT : 166 Cm WEIGHT : 60.00 Kg
MRS. KRISHNA BOSE 39/F
BRUCE

APOLLO CLINIC
Extra Comments

STRESS TEST IS NEGATIVE FOR PROVOCABLE MYOCARDIAL ISCHEMIA.



DR. SIDDHARTHA KUNDU
MBBS (Gen), PGDCC, CCEBDM
Clinical Cardiologist
Ex Sr Resident, Cardiology Dept
B. R. Singh Hospital, Eastern Railway

December 21, 2021
Report time :

APOLLO CLINIC @ OM TOWER
Opp. of Rabindra Bharati University
Licensee : **Satyam Credit Pvt. Ltd.**
36C, B. T. Road, Kolkata - 700 002
E-mail : sinthimor@theapolloclinic.com
satyamcreditpvtltd@gmail.com

 **033 2556 3333**

 **033 2556 5555**

 **+91 98521 66666**

 **+91 74392 97827**

DR. BOUDHAYAN BHATTACHARJEE
MBBS. (MEDICAL COLLEGE, KOLKATA) MD (TROPICAL MEDICINE)
CONSULTANT PHYSICIAN & INTENSIVIST

APOLLO CLINIC @ OM TOWER
Opp. of Rabindra Bharati University

TO WHOM IT MAY CONCERN

THIS IS TO CERTIFY THAT, MR. KRISHNA BOSE ,
AGE- 39Y/FEMALE, IS PHYSICALLY FIT.

DATE: 23.12.21.....

Boudhayan Bhattacharjee

SIGNATURE

STAMP

APOLLO CLINIC OM TOWER
36C, B.T ROAD OPP "RBU"
KOL 700002
Ph 033 25565555
033 25563333

Dr. BOUDHAYAN BHATTACHARJEE
MBBS, MD (TROPICAL MEDICINE)
65631 of WBMC

APOLLO CLINIC @ OM TOWER
Opp. of Rabindra Bharati University
Licensee : Satyam Credit Pvt. Ltd.

36C, B. T. Road, Kolkata - 700 002
E-mail : sinthimor@theapolloclinic.com
satyamcreditpvtltd@gmail.com



033 2556 3333



033 2556 5555



+91 98521 66666



+91 74392 97827

DR. SUSMITA CHOWDHURY

MBBS, MD, CONSULTANT GYNOCOLOGIST
REGISTRATION NUMBER- WBMC67766

TO WHOM IT MAY CONCERN

THIS IS TO CERTIFY THAT, MS.KRISHNA BOSE, 39Y/FEMALE,
IS PHYSICALLY FIT.

SHE WAS DETECTED WITH HEPATOMEGALY AND BULKY
UTERUS.

DATE: 23. 12. 20 21

.....

SIGNATURE
STAMP

APOLLO CLINIC OM TOWER
36C, B.T ROAD OPP "RBU"
KOL 700002
Ph 033 25565555
033 25563333

APOLLO CLINIC @ OM TOWER
Opp. of Rabindra Bharati University
Licensee : Satyam Credit Pvt. Ltd.
36C, B.T. Road, Kolkata - 700 002
E-mail : sinthimor@theapolloclinic.com
satyamcreditpvtltd@gmail.com

 033 2556 3333

 033 2556 5555

 +91 98521 66666

 +91 74392 97827

DR. SOURADEEP RAY

MBBS, MS (ENT)
ASSOCIATE PROFESSOR R.G. KAR MEDICAL, KOLKATA.
REGD.NO. 63999 (WBMC)

TO WHOM IT MAY CONCERN

THIS IS TO CERTIFY THAT
MS. KRISHNA BOSE, AGE- 39Y/FEMALE,
HAS NO PROBLEM IN HER EAR, NOSE AND THROAT.

HER EAR IS CLEAN, NO HEARING PROBLEM OBSERVED,
NASAL PASAGE IS CLEAR, WITH PROPER SMELLING CAPACITY,
THROAT IS CLEAR, NO INFECTION FOUND IN TONSILS.

DATE: 29/12/21.....

Souradeep Ray.....

APOLLO CLINIC OM TOWER
36C, B.T.ROAD OPP "RBU"
KOL 700002
Ph 033 25565555
033 25563333

SIGNATURE
DC STAMP

APOLLO CLINIC @ OM TOWER
Opp. of Rabindra Bharati University
Licensee : Satyam Credit Pvt. Ltd.

36C, B.T. Road, Kolkata - 700 002
E-mail : sinthimor@theapolloclinic.com
satyamcreditpvtltd@gmail.com

 033 2556 3333

 033 2556 5555

 +91 98521 66666

 +91 74392 97827

DR. ABHIRUP MUKHERJEE

BDS (WBUHS)
Oral & Dental Surgeon
Regn.No. 3726 Part A (Wbdc)

TO WHOM IT MAY CONCERN

THIS IS TO CERTIFY THAT **MS. KRISHNA BOSE, 39Y/FEMALE,**
HAS NO ORAL PROBLEM.

THERE IS NO CAVITY AND BAD SMELL OBSERVED IN HER MOUTH.

DATE: 23-12-21.....

A. Mukherjee
.....

SIGNATURE
DC STAMP

APOLLO CLINIC OM TOWER
36C, B.T ROAD OPP "RBU"
KOL 700002
Ph 033 25565555
033 25563333

DR. ABHIRUP MUKHERJEE
BDS (WBUHS)
Oral & Dental Surgeon
Regn. No. 3726 Part A (WBDC)



DR. RAKTIMA BAKSHI MANDAL

CONSULTANT EYE SURGEON
& OPHTHALMOLOGIST

TO WHOM IT MAY CONCERN

THIS IS TO CERTIFY THAT MS. KRISHNA BOSE,
AGE- 39Y/FEMALE.

SHE IS WITH CLEAR VISION, WITH NO COLOR BLINDNESS.

RIGHT EYE	NORMAL
LEFT EYE	NORMAL

DATE: 23.12.21.....

R.B. Mandal.....

SIGNATURE

DC STAMP

APOLLO CLINIC OM TOWER
36C, B.T ROAD OPP "RBU"
KOL 700002
Ph 033 25565555
033 25563333

DR. RAKTIMA BAKSHI MANDAL
M.B.B.S., M.S. (OPHTHALMOLOGY)
Regn. No.. 69521 of WBMC
Consultant Eye Surgeon

APOLLO CLINIC @ OM TOWER
Opp. of Rabindra Bharati University
Licensee : Satyam Credit Pvt. Ltd.

36C, B. T. Road, Kolkata - 700 002
E-mail : sinthimor@theapolloclinic.com
satyamcreditpvtltd@gmail.com



033 2556 3333



033 2556 5555



+91 98521 66666



+91 74392 97827