



भारत सरकार
GOVERNMENT OF INDIA



मंजू कुमारी
MAN U KUMARI
जन्म ति.धि/DOB: 09/12/1979
महिला/ FEMALE
Mobile No: 8239417606



9670 8471 4351
VID - 9102 4903 1814 5276

मेरा आधार, मेरी पहचान

Dr. NITIN AGARWAL
MBBS, MD
Regn. No. DMC-R-1436

ONEPLUS ULTRASOUND LAB
47, Harsh Vihar, Pitam Pura,
Delhi-110034
Ph. 011-42480101, 9599913051
E-mail: oneplusul@gmail.com



भारतीय विशिष्ट पहचान प्राधिकरण
UNIQUE IDENTIFICATION AUTHORITY OF INDIA

पता:
C/O रंजीत पवार, ए-8/30, थर्ड फ्लोर, ए-ब्लॉक,
पॉकेट-8, रोहिणी सेक्टर 15, उत्तर पश्चिमी,
दिल्ली - 110089

Address :
C/O Ranjit Pawar, A-8/30, Third Floor,
A- Block, Pocket-8, Rohini Sector 15,
North West Delhi,
Delhi - 110089

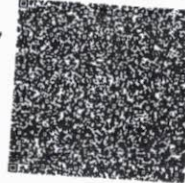

Generation Date: 26/04/2019

9670 8471 4351
VID - 9102 4903 1814 5276

1947
1800 300 1947

help@uidai.gov.in www.uidai.gov.in

P.O. Box No. 1947,
Bengaluru-560 001

Dr. NITIN AGARWAL
MBBS, MD

Regn. No. DMC-R-1436

ONEPLUS ULTRASOUND LAB
47, Harsh Vihar, Pitam Pura,
Delhi-110034
Ph. 011-42480101, 9599913051
E-mail: oneplusul@gmail.com

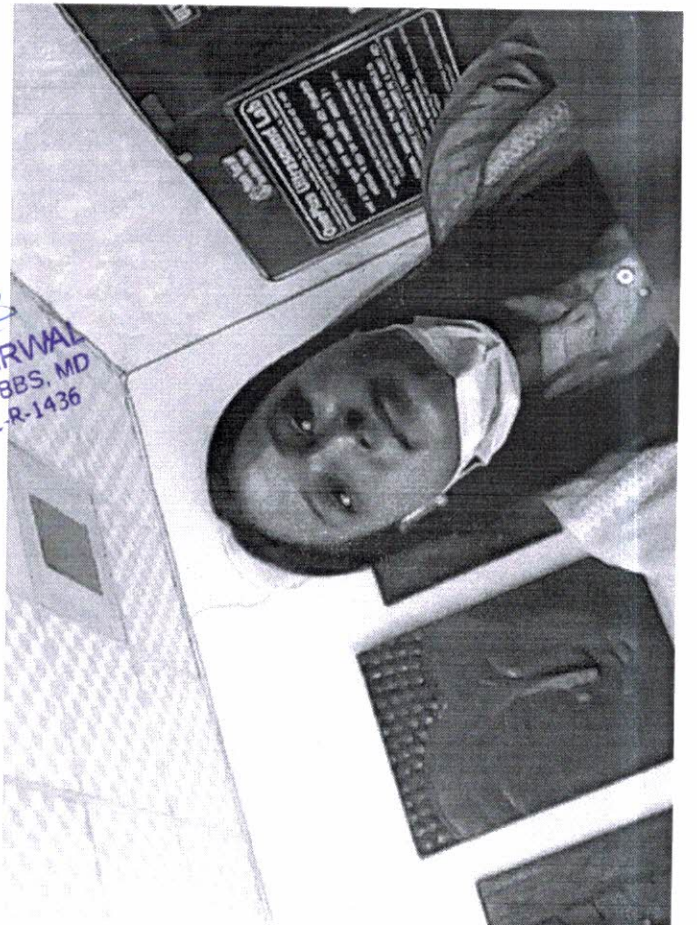

To

One Plus Ultrasound Lab
Harsh Vihar, Pitampura
Delhi

Dear Mam/Sir.

I Manju Kumari employee code 99894 is
denying for some tests due to pregnancy as
per doctor consultation.

Thanking you.

MANJU KUMARI
EC No. 99894

Manju Kumari
24/03/22

Dr. NITIN AGARWAL
MBBS, MD
Regn. No. DMC-R-1436

ONEPLUS ULTRASOUND LAB
47, Harsh Vihar, Pitam Pura,
Delhi-110034
Ph. 011-42480101, 9599913051
E-mail: oneplusul@gmail.com



OnePLUS Ultrasound Lab

QUALITY FIRST... ALWAYS!

Dr. Nitin Agarwal
Pathologist & Director
Ex. Sr. Res. MAMC
& Lok Nayak Hospital
Ex. Chief of Lab Dr. Lal Path Labs.

Dr. Pooja (Garg) Agarwal
Radiologist & Director
MAMC & Lok Nayak Hospital



NAME	:Mrs. MANJU KUMARI	Barcode No	:10115924
AGE/GENDER	:42 YRS/Female	SPECIMEN DATE	:24/Mar/2022 10:25AM
PATIENT ID	:93047	SPECIMEN RECEIVED	:24/Mar/2022 12:29PM
REFERRED BY	:Dr. MEDIWHEEL	REPORT DATE	:24/Mar/2022 03:19PM
CENTRE NAME	:ONEPLUS ULTRASOUND LAB	LAB NO.	:012203240024

Test Name	Result	Unit	Ref. Range
-----------	--------	------	------------

HAEMATOLOGY

Health checkup 2 Female

Glycosylated Hemoglobin (HbA1c)	4.9	%	Non Diabetic adults <5.7 Prediabetic (at risk) 5.7-6.4 Diabetes >6.4
--	-----	---	--

Estimated average blood glucose (eag)	94
--	----

Reference range (mg/dl):

90 - 120:Excellent control, 121 - 150:Good Control, 151 - 180:Average Control, 181 - 210:Action Suggested

>211:Panic value

BLOOD GROUP (ABO)	O
Rh typing	POSITIVE

NOTE :

- * Apart from major A,B,H antigens which are used for ABO grouping and Rh typing, many minor blood group antigens exist. Agglutination may also vary according to titre of antigen and antibody.
- * So before transfusion, reconfirmation of blood group as well as cross-matching is needed.
- * Presence of maternal antibodies in newborns, may interfere with blood grouping.
- * Auto agglutination (due to cold antibody, falciparum malaria, sepsis, internal malignancy etc.) may also cause erroneous result.

CBC

Haemoglobin	9.7	g/dl	11.5-15.0
Total Leucocyte Count	8650	/cumm	4000-10000
Differential leucocyte count			
Neutrophils	71.2	%	40-80
Lymphocyte	22.50	%	20-40
Monocytes	5.20	%	2-10
Eosinophils	0.4	%	1-6
Basophils	0.7	%	0-2
RBC Count	4.24	million/cumm	3.8-4.8

Checked By.

DR. NITIN AGARWAL
MBBS, MD (PATHOLOGIST)
Dr. NITIN AGARWAL
MBBS, MD (Path)
DMC/R/01436

47, Harsh Vihar, Pitampura, New Delhi-110034 | Ph.: 011-42480101, 9599913051

E-mail: oneplusul@gmail.com | Web.: www.oneplusul.in

Page 1 of 5



OnePLUS Ultrasound Lab

QUALITY FIRST... ALWAYS!

Dr. Nitin Agarwal
Pathologist & Director
Ex. Sr. Res. MAMC
& Lok Nayak Hospital
Ex. Chief of Lab Dr. Lal Path Labs.

Dr. Pooja (Garg) Agarwal
Radiologist & Director
MAMC & Lok Nayak Hospital



NAME	:Mrs. MANJU KUMARI	Barcode No	:10115924
AGE/GENDER	:42 YRS/Female	SPECIMEN DATE	:24/Mar/2022 10:25AM
PATIENT ID	:93047	SPECIMEN RECEIVED	:24/Mar/2022 12:29PM
REFERRED BY	:Dr. MEDIWHEEL	REPORT DATE	:24/Mar/2022 03:19PM
CENTRE NAME	:ONEPLUS ULTRASOUND LAB	LAB NO.	:012203240024

Test Name	Result	Unit	Ref. Range
PCV(Hematocrit)	32.9	%	36-46
MCV	77.5	fL	83-101
MCH	22.8	Pg	27-32
MCHC	29.5	G/dL	32-35
Platelet count	255000	/cumm	150000-450000
RDW-CV	16.4	%	11.4-14.0
ESR(WESTEGRENs METHOD)	16	mm/1hr	<20

BIOCHEMISTRY

<u>Blood sugar fasting</u>	87	mg/dL	70-110
<u>Blood sugar pp</u>	112	mg/dL	70.0-140.0
<u>Bun (blood urea nitrogen)</u>	11.30	mg/dl	7-18.7
<u>Uric acid, serum</u>	4.6	mg/dl	2.4-5.7
<u>Creatinine, serum</u>	0.76	mg/dl	0.50-0.9

LFT(LIVER FUNCTION TEST)

Bilirubin Total	0.52	mg/dl	0.1-1.2
Bilirubin Conjugated	0.36	mg/dl	0-0.4
Bilirubin Unconjugated	0.16	mg/dl	up to 0.7
SGOT (AST)	17	U/L	0-31
SGPT (ALT)	24	U/L	<34
Alkaline phosphatase	96	U/L	35-104
Gamma glutamyl transpeptidase	29	U/L	<39
Total Protein	6.7	gm/dl	6.60 - 8.70
Albumin	3.8	g/dL	3.8-5.1
Globulin	2.90	gm/dl	1.8-3.4
Albumin/Globulin Ratio	1.31		1.10 - 2.50

LIPID PROFILE

Cholesterol	166	mg/dl	50-200
Triglycerides	89	mg/dL	25-150

Checked By.

DR. NITIN AGARWAL
MBBS, MD (PATHOLOGIST)
MBBS, MD
DMC/R/01436

47, Harsh Vihar, Pitampura, New Delhi-110034 | Ph.: 011-42480101, 9599913051
E-mail: oneplusul@gmail.com | Web.: www.oneplusul.in

Page 2 of 5



OnePLUS Ultrasound Lab

QUALITY FIRST... ALWAYS!

Dr. Nitin Agarwal
Pathologist & Director
Ex. Sr. Res. MAMC
& Lok Nayak Hospital
Ex. Chief of Lab Dr. Lal Path Labs.

Dr. Pooja (Garg) Agarwal
Radiologist & Director
MAMC & Lok Nayak Hospital



NAME	:Mrs. MANJU KUMARI	Barcode No	:10115924
AGE/GENDER	:42 YRS/Female	SPECIMEN DATE	:24/Mar/2022 10:25AM
PATIENT ID	:93047	SPECIMEN RECEIVED	:24/Mar/2022 12:29PM
REFERRED BY	:Dr. MEDIWHEEL	REPORT DATE	:24/Mar/2022 03:19PM
CENTRE NAME	:ONEPLUS ULTRASOUND LAB	LAB NO.	:012203240024

Test Name	Result	Unit	Ref. Range
HDL Cholesterol	45	mg/dL	30 - 70
LDL cholesterol	103	mg/dL	< 130
VLDL cholesterol	17.8	mg/dL	5-40
Cholesterol/HDL Ratio	3.7		Low Risk 3.3-4.97 Average Risk 4.4-7.1 Moderate Risk 7.1-11.0 High Risk >11.0
LDL/HDL Ratio	2.3		0 - 3.55

According to ATP III and NCEP guidelines

Parameter	Normal	Desirable	Borderline	High
Total cholesterol	<200	200-239		240
Triglycerides	<150	150-199	200-499	500
LDL	Optimal <100 Near Optimal 100-129	130-159	160-180	190
HDL	<40 : LOW 60 : HIGH			

ENDOCRINOLOGY

THYROID PROFILE(T3,T4,TSH)

Triiodothyronine total [t3]	0.84	ng/dl	0.52-1.9
Thyroxine total [t4]	9.60	µg/dl	4.8-11.6
TSH (Thyroid Stimulating Hormone)	3.40	µIU/ml	0.25-5.0

AGE WISE VARIATION IN TSH

AGE	TSH(µIU/ml)	AGE	TSH(µIU/ml)
1-4 weeks	1.00 - 19.0	16-20 yrs	0.25 - 5.0
1-12 mths	1.70 - 9.1	21 - 80 yrs	0.25 - 5.0
1-5 yrs	0.80 - 8.2	I st trimester	0.25 - 5.0
6-10 yrs	0.25 - 5.0	II nd trimester	0.50 - 5.0
11-15 yrs	0.25 - 5.0	III rd trimester	0.4 - 6.0

Checked By.

DR. NITIN AGARWAL
MBBS, MD (PATHOLOGIST)
MBBS, MCh (R/O)

47, Harsh Vihar, Pitampura, New Delhi-110034 | Ph.: 011-42480101, 9599913051

E-mail: oneplusul@gmail.com | Web.: www.oneplusul.in

Page 3 of 5



OnePLUS Ultrasound Lab

— QUALITY FIRST... ALWAYS! —

Dr. Nitin Agarwal
Pathologist & Director
Ex. Sr. Res. MAMC
& Lok Nayak Hospital
Ex. Chief of Lab Dr. Lal Path Labs.

Dr. Pooja (Garg) Agarwal
Radiologist & Director
MAMC & Lok Nayak Hospital



NAME	:Mrs. MANJU KUMARI	Barcode No	:10115924
AGE/GENDER	:42 YRS/Female	SPECIMEN DATE	:24/Mar/2022 10:25AM
PATIENT ID	:93047	SPECIMEN RECEIVED	:24/Mar/2022 12:29PM
REFERRED BY	:Dr. MEDIWHEEL	REPORT DATE	:24/Mar/2022 03:19PM
CENTRE NAME	:ONEPLUS ULTRASOUND LAB	LAB NO.	:012203240024

Test Name	Result	Unit	Ref. Range
-----------	--------	------	------------

Reference ranges - Interpretation of Diagnostic tests - (Jacques Wallach)

1. Primary hypothyroidism is accompanied by depressed serum T3 and T4 values and elevated serum TSH level.
2. Primary hyperthyroidism is accompanied by elevated serum T3 and T4 levels along with depressed TSH values.
3. Slightly elevated T3 levels may be found in pregnancy and estrogen therapy, while depressed levels may be encountered in severe illness, renal failure and during therapy with drugs like propranolol and propyl thiouracil.
4. Although elevated TSH levels are nearly always indicative of primary hypothyroidism, and may be seen in secondary thyrotoxicosis

CLINICAL PATHOLOGY

URINE ROUTINE

Physical examination

Quantity	30	ML
Colour	PALE YELLOW	
Transparency	CLEAR	CLEAR
Sp.gravity	1.015	1.010-1.030
pH	6.00	
Reaction	ACIDIC	ACIDIC

Chemical examination

Urine protein	NIL	NIL
Urine sugar	NIL	NIL
Bilirubin, urine	NEGATIVE	NEGATIVE
Urobilinogen	NORMAL	NORMAL
Ketones	NEGATIVE	NEGATIVE

Microscopic examination

Pus cells.	1-2	/HPF	1-2
Epithelial cells	2-3	/HPF	0-5
R.B.C.	NIL	/HPF	NIL
Casts	NIL	/HPF	NIL
Crystals	NIL	/HPF	NIL
Bacteria	NIL	/HPF	NIL

Checked By.

DR. NITIN AGARWAL
MBBS,MD(PATHOLOGIST)

47, Harsh Vihar, Pitampura, New Delhi-110034 | Ph.: 011-42480101, 9599913051

E-mail: oneplusul@gmail.com | Web.: www.oneplusul.in

Dr. NITIN AGARWAL
MBBS, MD (Path)
DMC Page 4 of 436



OnePLUS Ultrasound Lab

— QUALITY FIRST... ALWAYS! —

Dr. Nitin Agarwal
Pathologist & Director
Ex. Sr. Res. MAMC
& Lok Nayak Hospital
Ex. Chief of Lab Dr. Lal Path Labs.

Dr. Pooja (Garg) Agarwal
Radiologist & Director
MAMC & Lok Nayak Hospital



NAME	:Mrs. MANJU KUMARI	Barcode No	:10115924
AGE/GENDER	:42 YRS/Female	SPECIMEN DATE	:24/Mar/2022 10:25AM
PATIENT ID	:93047	SPECIMEN RECEIVED	:24/Mar/2022 12:29PM
REFERRED BY	:Dr. MEDIWHEEL	REPORT DATE	:24/Mar/2022 03:19PM
CENTRE NAME	:ONEPLUS ULTRASOUND LAB	LAB NO.	:012203240024

Test Name	Result	Unit	Ref. Range
Others.	NIL		NIL
STOOL ROUTINE			
Physical examination			
Colour	BROWNISH		Brownish
Consistency	SEMI FORMED		Semi Formed
Blood	ABSENT		Absent
Mucus	ABSENT		Absent
Chemical examination, stool			
pH	6.00		
Microscopic examination			
Pus cells	0-1	/HPF	10-11
Red blood cells	NIL	NIL	
Ova	ABSENT		NIL
Cysts	NIL		NIL
Bacteria	PRESENT	/HPF	NIL
Others	NIL		

*** End Of Report ***

Checked By.

DR. NITIN AGARWAL
MBBS,MD(PATHOLOGIST)

47, Harsh Vihar, Pitampura, New Delhi-110034 | Ph.: 011-42480101, 9599913051
E-mail: oneplusul@gmail.com | Web.: www.oneplusul.in

DR. NITIN AGARWAL
MBBS, MD (Path)
DMC/R/01436
Page 5 of 5

E.C.G. REPORT

Patient Name

Mangya Kumari

H. Rate

100b

Age

42yrs

Date

24/03/2022

P-Wave

Q-T

Rhythm

P-R Interval

Axis

Conclusion :

S-T Seg

QRS

T-Wave

DR. P. X. GUPTA
MBBS, MD
Reg. No-1071

CARDIOLOGIST



ELECTRO CARDIO GRAPHIC OBSERVATIONS

Name

Mangya Kumari

Referred By DR.

S. No.

Dated

24/03/2022

Facilities:

- Routine Ultrasound
- Real Time 3D/4D/5D Ultrasound
- Color Doppler
- Digital X-Ray
- Amniocentesis, Chorionic Villous Sampling

- ECG • Echo • TMT
- All Lab Tests
- Fully Automated Lab Facility
- Interventional Procedures
- Home Sample Collection Facility

47, Harsh Vihar, Pitampura, New Delhi-110034

E-mail: oneplusul@gmail.com

Website: www.oneplusul.in

Ph.: 011-42480101, 9599913051

MEDICARD
ARROW CE

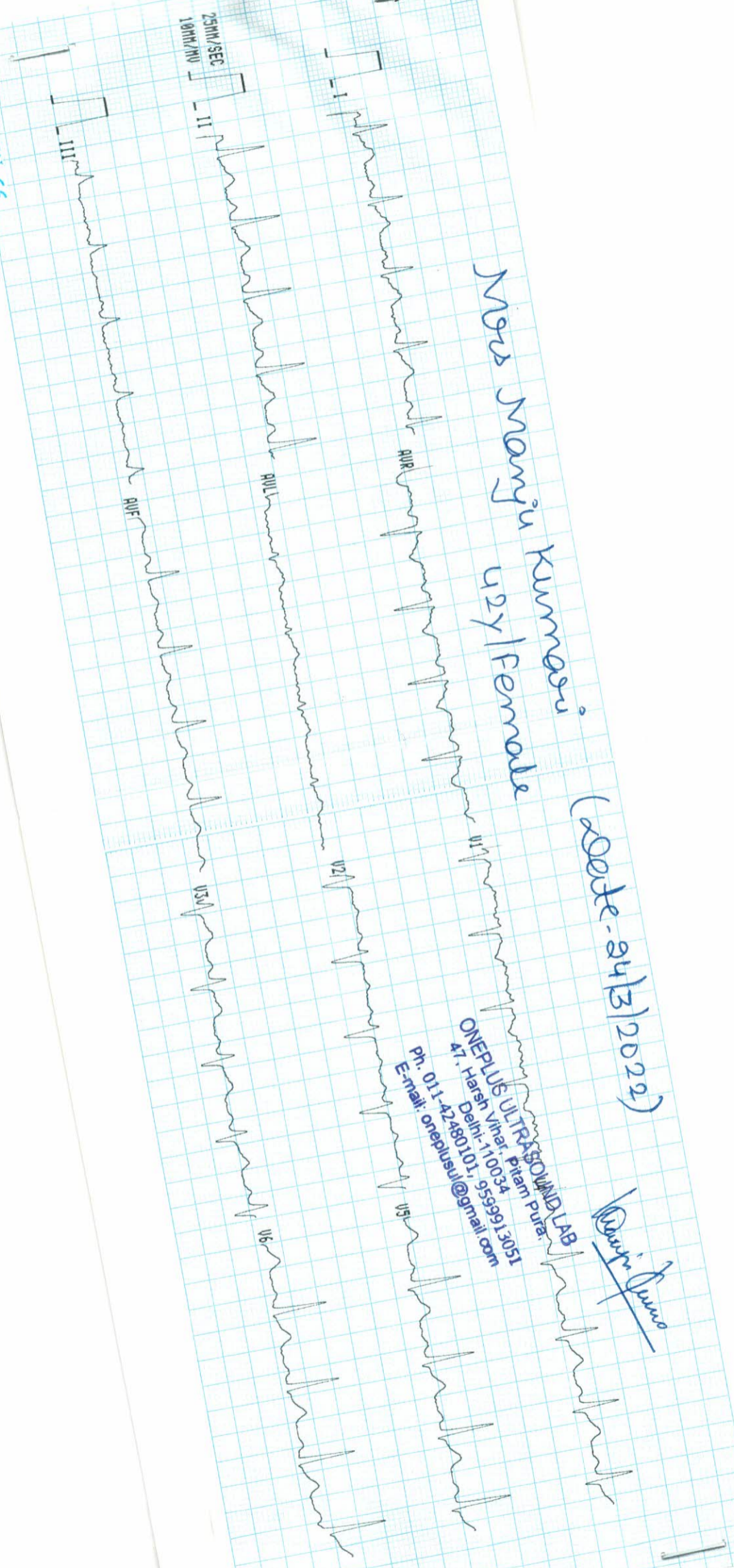

Ms Manju Kumari
42y Female

(Date-24/3/2022)

ONEPLUS ULTRASOUND LAB
47, Harsh Vihar, Pitam Pura,
Delhi-110034
Ph. 011-42480101, 9599913051
E-mail: oneplusul@gmail.com

Manju Kumari

AR