

Bp - 140/90  
wt 95.2  
S - 99.1  
P - 80/m

Ajay Ji - 30/3/23

Came for health checkup.

Adv

- 1 month
- Tab. Rosuvastatin 10 X-X-X
  - Tab. Cilostazol 500mg 1-X-X
  - Tab. Metoprolol 50 X-X-X

Review 1 month after

R



**DEPARTMENT OF LABORATORY MEDICINE**

Final Report

Patient Name : Mr Ajaykumar Patni MRN : 12510000235057 Gender/Age : MALE , 39y (14/10/1983)

Collected On : 30/03/2023 11:54 AM Received On : 30/03/2023 12:57 PM Reported On : 30/03/2023 01:00 PM

Barcode : 312303300123 Specimen : Plasma Consultant : Dr. Manish Maheshwari(GENERAL MEDICINE)

Sample adequacy : Satisfactory Visit No : OP-001 Patient Mobile No : 9727722120

**BIOCHEMISTRY**

| Test                                            | Result | Unit  | Biological Reference Interval |
|-------------------------------------------------|--------|-------|-------------------------------|
| Post Prandial Blood Sugar (PPBS) (Colorimetric) | 133    | mg/dL | 70.0-140.0                    |

--End of Report--

*Patel*

Dr. Himanshu Patel  
M.D(Path) Jr.Consultant  
Pathology

**Note**

- Abnormal results are highlighted.
- Results relate to the sample only.
- Kindly correlate clinically.



**DEPARTMENT OF LABORATORY MEDICINE**

Final Report

Patient Name : Mr Ajaykumar Patni MRN : 12510000235057 Gender/Age : MALE , 39y (14/10/1983)  
Collected On : 30/03/2023 11:54 AM Received On : 30/03/2023 12:57 PM Reported On : 30/03/2023 01:00 PM  
Barcode : 342303300026 Specimen : Urine Consultant : Dr. Manish Maheshwari(GENERAL MEDICINE)

Sample adequacy : Satisfactory Visit No : OP-001 Patient Mobile No : 9727722120

**CLINICAL PATHOLOGY**

| Test                            | Result | Unit |
|---------------------------------|--------|------|
| Urine For Sugar (Post Prandial) | NIL    | -    |

--End of Report--

*Patel*

Dr. Himanshu Patel  
M.D(Path) Jr.Consultant  
Pathology

**Note**

- Abnormal results are highlighted.
- Results relate to the sample only.
- Kindly correlate clinically.



**DEPARTMENT OF LABORATORY MEDICINE**

Final Report

Patient Name : Mr Ajaykumar Patni MRN : 12510000235057 Gender/Age : MALE , 39y (14/10/1983)  
Collected On : 30/03/2023 08:32 AM Received On : 30/03/2023 08:33 AM Reported On : 30/03/2023 10:24 AM  
Barcode : 342303300006 Specimen : Urine Consultant : Dr. Manish Maheshwari(GENERAL MEDICINE)

Sample adequacy : Satisfactory Visit No : OP-001 Patient Mobile No : 9727722120

**CLINICAL PATHOLOGY**

| Test                                  | Result        | Unit | Biological Reference Interval |
|---------------------------------------|---------------|------|-------------------------------|
| <b>URINE ROUTINE &amp; MICROSCOPY</b> |               |      |                               |
| <b>PHYSICAL EXAMINATION</b>           |               |      |                               |
| Volume                                | 20            | ml   | -                             |
| Colour                                | Yellow        | -    | -                             |
| Appearance                            | Slight Turbid | -    | -                             |
| <b>CHEMICAL EXAMINATION</b>           |               |      |                               |
| pH(Reaction)                          | 5.5           | -    | 5.0-9.0                       |
| Sp. Gravity                           | 1.030         | -    | 1.005-1.030                   |
| Protein                               | Present +     | -    | -                             |
| Urine Glucose                         | Trace         | -    | -                             |
| Ketone Bodies                         | Trace         | -    | -                             |
| Bile Salts                            | Negative      | -    | Negative                      |
| Bile Pigment (Bilirubin)              | Negative      | -    | Negative                      |
| Urobilinogen                          | Normal        | -    | -                             |
| <b>MICROSCOPIC EXAMINATION</b>        |               |      |                               |
| Pus Cells                             | Nil           | /hpf | 0-2                           |
| RBC                                   | Nil           | /hpf | 0-3                           |
| Epithelial Cells                      | Nil           | /hpf | 0-5                           |

Page 1 of 2

**Narayana Multispeciality Hospital**

(A unit of Narayana Hrudayalaya Limited) CIN: UB5110KA2000PLC027497

Registered Office: 258/A, Bommasandra Industrial Area, Anekal Taluk, Bangalore 560099

Hospital Address: Opp. Police Station, Rakhial Cross Road, Ahmedabad, Gujarat 380023

Tel +91 079 71222 228 | Email: info.ahd@narayanahealth.org | www.narayanahealth.org



Appointments

**1800-309-0309**

Emergencies

**787-810-0900**

Patient Name : Mr Ajaykumar Patni MRN : 12510000235057 Gender/Age : MALE , 39y (14/10/1983)

|          |          |   |   |
|----------|----------|---|---|
| Crystals | Not Seen | - | - |
| Casts    | Not Seen | - | - |
| Bacteria | Not Seen | - | - |

--End of Report--



Dr. Patel Avinash  
M.D(Path)  
Consultant - Pathologist

**Note**

- Abnormal results are highlighted.
- Results relate to the sample only.
- Kindly correlate clinically.



**DEPARTMENT OF LABORATORY MEDICINE**

Final Report

Patient Name : Mr Ajaykumar Patni MRN : 12510000235057 Gender/Age : MALE , 39y (14/10/1983)

Collected On : 30/03/2023 08:32 AM Received On : 30/03/2023 08:33 AM Reported On : 30/03/2023 10:24 AM

Barcode : 342303300006 Specimen : Urine Consultant : Dr. Manish Maheshwari(GENERAL MEDICINE)

Sample adequacy : Satisfactory Visit No : OP-001 Patient Mobile No : 9727722120

**CLINICAL PATHOLOGY**

Test

Result Unit

Urine For Sugar (Fasting)

NIL

--End of Report--



Dr. Patel Avinash  
M.D(Path)  
Consultant - Pathologist

**Note**

- Abnormal results are highlighted.
- Results relate to the sample only.
- Kindly correlate clinically.



Page 1 of 1

**Narayana Multispeciality Hospital**

(A unit of Narayana Hrudayalaya Limited) CIN: U85110KA2000PLC027497

Registered Office: 258/A, Bommasandra Industrial Area, Anekal Taluk, Bangalore 560099

Hospital Address: Opp. Police Station, Rakhial Cross Road, Ahmedabad, Gujarat 380023

Tel +91 079 71222 228 | Email: info.ahd@narayanahealth.org | [www.narayanahealth.org](http://www.narayanahealth.org)



Appointments

**1800-309-0309**

Emergencies

**787-810-0900**

**DEPARTMENT OF LABORATORY MEDICINE**

Final Report

Patient Name : Mr Ajaykumar Patni MRN : 12510000235057 Gender/Age : MALE , 39y (14/10/1983)

Collected On : 30/03/2023 08:32 AM Received On : 30/03/2023 08:33 AM Reported On : 30/03/2023 10:24 AM

Barcode : 342303300006 Specimen : Urine Consultant : Dr. Manish Maheshwari(GENERAL MEDICINE)

Sample adequacy : Satisfactory Visit No : OP-001 Patient Mobile No : 9727722120

**CLINICAL PATHOLOGY**

| Test                                  | Result        | Unit | Biological Reference Interval |
|---------------------------------------|---------------|------|-------------------------------|
| <b>URINE ROUTINE &amp; MICROSCOPY</b> |               |      |                               |
| <b>PHYSICAL EXAMINATION</b>           |               |      |                               |
| Volume                                | 20            | ml   | -                             |
| Colour                                | Yellow        | -    | -                             |
| Appearance                            | Slight Turbid | -    | -                             |
| <b>CHEMICAL EXAMINATION</b>           |               |      |                               |
| pH(Reaction)                          | 5.5           | -    | 5.0-9.0                       |
| Sp. Gravity                           | 1.030         | -    | 1.005-1.030                   |
| Protein                               | Present +     | -    | -                             |
| Urine Glucose                         | Trace         | -    | -                             |
| Ketone Bodies                         | Trace         | -    | -                             |
| Bile Salts                            | Negative      | -    | Negative                      |
| Bile Pigment (Bilirubin)              | Negative      | -    | Negative                      |
| Urobilinogen                          | Normal        | -    | -                             |
| <b>MICROSCOPIC EXAMINATION</b>        |               |      |                               |
| Pus Cells                             | Nil           | /hpf | 0-2                           |
| RBC                                   | Nil           | /hpf | 0-3                           |
| Epithelial Cells                      | Nil           | /hpf | 0-5                           |

Page 1 of 2

**Narayana Multispeciality Hospital**

(A unit of Narayana Hrudayalaya Limited) CIN: U85110KA2000PLC027497

Registered Office: 258/A, Bommasandra Industrial Area, Anekal Taluk, Bangalore 560099

Hospital Address: Opp. Police Station, Rakhial Cross Road, Ahmedabad, Gujarat 380023

Tel +91 079 71222 228 | Email: info.ahd@narayanahealth.org | [www.narayanahealth.org](http://www.narayanahealth.org)



Appointments

**1800-309-0309**

Emergencies

**787-810-0900**

Patient Name : Mr Ajaykumar Patni MRN : 12510000235057 Gender/Age : MALE , 39y (14/10/1983)

|          |          |   |   |
|----------|----------|---|---|
| Crystals | Not Seen | - | - |
| Casts    | Not Seen | - | - |
| Bacteria | Not Seen | - | - |

--End of Report--



Dr. Patel Avinash  
M.D(Path)  
Consultant - Pathologist

**Note**

- Abnormal results are highlighted.
- Results relate to the sample only.
- Kindly correlate clinically.





**DEPARTMENT OF LABORATORY MEDICINE**

Final Report

Patient Name : Mr Ajaykumar Patni MRN : 12510000235057 Gender/Age : MALE , 39y (14/10/1983)

Collected On : 30/03/2023 08:32 AM Received On : 30/03/2023 08:33 AM Reported On : 30/03/2023 10:24 AM

Barcode : 342303300006 Specimen : Urine Consultant : Dr. Manish Maheshwari(GENERAL MEDICINE)

Sample adequacy : Satisfactory Visit No : OP-001 Patient Mobile No : 9727722120

**CLINICAL PATHOLOGY**

| Test                      | Result | Unit |
|---------------------------|--------|------|
| Urine For Sugar (Fasting) | NIL    | -    |

--End of Report--



Dr. Patel Avinash  
M.D(Path)  
Consultant - Pathologist

**Note**

- Abnormal results are highlighted.
- Results relate to the sample only.
- Kindly correlate clinically.



Page 1 of 1

**Narayana Multispeciality Hospital**

(A unit of Narayana Hrudayalaya Limited) CIN: U85110KA2000PLC027497

Registered Office: 258/A, Bommasandra Industrial Area, Anekal Taluk, Bangalore 560099

Hospital Address: Opp. Police Station, Rakhial Cross Road, Ahmedabad, Gujarat 380023

Tel +91 079 71222 228 | Email: info.ahd@narayanahealth.org | [www.narayanahealth.org](http://www.narayanahealth.org)



Appointments

**1800-309-0309**

Emergencies

**787-810-0900**

**DEPARTMENT OF LABORATORY MEDICINE**

Final Report

Patient Name : Mr Ajaykumar Patni MRN : 12510000235057 Gender/Age : MALE , 39y (14/10/1983)

Collected On : 30/03/2023 08:32 AM Received On : 30/03/2023 08:33 AM Reported On : 30/03/2023 10:25 AM

Barcode : 312303300041 Specimen : Serum Consultant : Dr. Manish Maheshwari(GENERAL MEDICINE)

Sample adequacy : Satisfactory Visit No : OP-001 Patient Mobile No : 9727722120

**BIOCHEMISTRY**

| Test                                                               | Result         | Unit                      | Biological Reference Interval                                                                                                                   |
|--------------------------------------------------------------------|----------------|---------------------------|-------------------------------------------------------------------------------------------------------------------------------------------------|
| <b>SERUM CREATININE</b>                                            |                |                           |                                                                                                                                                 |
| Serum Creatinine (Two Point Rate - Creatinine Aminohydrolase)      | 1.20           | mg/dL                     | 0.66-1.25                                                                                                                                       |
| eGFR (Two Point Rate - Creatinine Aminohydrolase)                  | 67.5           | mL/min/1.73m <sup>2</sup> | >60.0                                                                                                                                           |
| <b>Blood Urea Nitrogen (BUN)</b> (Endpoint /Colorimetric - Urease) | 13             | mg/dL                     | 9.0-20.0                                                                                                                                        |
| <b>Serum Uric Acid</b> (Colorimetric - Uricase,Peroxidase)         | 6.69           | mg/dL                     | 3.5-8.5                                                                                                                                         |
| <b>LIPID PROFILE (CHOL,TRIG,HDL,LDL,VLDL)</b>                      |                |                           |                                                                                                                                                 |
| Cholesterol Total (Colorimetric - Cholesterol Oxidase)             | <b>220.8 H</b> | mg/dL                     | Both: Desirable: < 200<br>Both: Borderline High: 200-239<br>Both: High: > 240                                                                   |
| Triglycerides (Colorimetric - Lip/Glycerol Kinase)                 | <b>155.6 H</b> | mg/dL                     | Both: Normal: < 150<br>Both: Borderline: 150-199<br>Both: High: 200-499<br>Both: Very High: >= 500                                              |
| HDL Cholesterol (HDLC) (Colorimetric:non Hdl Precipitation Method) | <b>32.6 L</b>  | mg/dL                     | Both: Low: < 40.0<br>Both: High: >= 60.0<br>Both: Normal: 40-60                                                                                 |
| Non-HDL Cholesterol                                                | 188.21         | -                         | -                                                                                                                                               |
| LDL Cholesterol (Enzymatic (Two Step CHE/CHO /POD))                | <b>157 H</b>   | mg/dL                     | Both: Optimal: < 100<br>Both: Near to above optimal: 100-129<br>Both: Borderline High: 130-159<br>Both: High: 160-189<br>Both: Very High: > 190 |
| VLDL Cholesterol                                                   | <b>31 H</b>    | mg/dL                     | 2.0-30.0                                                                                                                                        |
| Cholesterol /HDL Ratio                                             | <b>6.8 H</b>   | -                         | <5.0                                                                                                                                            |

**LIVER FUNCTION TEST(LFT)**

Page 1 of 3

**Narayana Multispeciality Hospital**

(A unit of Narayana Hrudayalaya Limited) CIN: U85110KA2000PLC027497

Registered Office: 258/A, Bommasandra Industrial Area, Anekal Taluk, Bangalore 560099

Hospital Address: Opp. Police Station, Rakhial Cross Road, Ahmedabad, Gujarat 380023

Tel +91 079 71222 228 | Email: info.ahd@narayanahealth.org | www.narayanahealth.org



Appointments

**1800-309-0309**

Emergencies

**787-810-0900**

Patient Name : Mr Ajaykumar Patni MRN : 12510000235057 Gender/Age : MALE , 39y (14/10/1983)

|                                                                                     |              |       |                                                                                                                                                                                                                                                                                         |
|-------------------------------------------------------------------------------------|--------------|-------|-----------------------------------------------------------------------------------------------------------------------------------------------------------------------------------------------------------------------------------------------------------------------------------------|
| Bilirubin Total (Colorimetric- Dual Wavelength- Reflectance Spectrophotometry)      | 1.0          | mg/dL | 0.2-1.3                                                                                                                                                                                                                                                                                 |
| Conjugated Bilirubin (Direct) (Dual Wavelength - Reflectance Spectrophotometry)     | 0.0          | mg/dL | Adult: 0.0-0.3<br>Neonate: 0.0-0.6                                                                                                                                                                                                                                                      |
| Unconjugated Bilirubin (Indirect) (Dual Wavelength - Reflectance Spectrophotometry) | 0.7          | mg/dL | Adult: 0.0-1.1<br>Neonate: 0.6-10.5                                                                                                                                                                                                                                                     |
| Total Protein (Colorimetric - Biuret Method)                                        | 8.1          | gm/dL | 6.3-8.2                                                                                                                                                                                                                                                                                 |
| Serum Albumin (Colorimetric - Bromo-Cresol Green)                                   | 4.5          | gm/dL | 3.5-5.0                                                                                                                                                                                                                                                                                 |
| Serum Globulin                                                                      | <b>3.6 H</b> | gm/dL | 2.0-3.5                                                                                                                                                                                                                                                                                 |
| Albumin To Globulin (A/G)Ratio                                                      | 1.2          | -     | 1.1-2.5                                                                                                                                                                                                                                                                                 |
| SGOT (AST) (Multipoint-Rate With P-5-P (pyridoxal-5-phosphate))                     | 25           | U/L   | Male : 17-59                                                                                                                                                                                                                                                                            |
| SGPT (ALT) (Multipoint-Rate With P-5-P (pyridoxal-5-phosphate))                     | 31           | U/L   | <50.0                                                                                                                                                                                                                                                                                   |
| Alkaline Phosphatase (ALP) (Multipoint-Rate - P-nitro Phenyl Phosphate, AMP Buffer) | 109.4        | U/L   | 38.0-126.0                                                                                                                                                                                                                                                                              |
| Gamma Glutamyl Transferase (GGT) (Multipoint Rate-L-glutamyl-p-nitroanilide)        | 20.1         | U/L   | Adult: 12-58<br>Female:12-43<br>Male:15-73                                                                                                                                                                                                                                              |
| <b>THYROID PROFILE (T3, T4, TSH)</b>                                                |              |       |                                                                                                                                                                                                                                                                                         |
| Tri Iodo Thyronine (T3) (Competitive Immunoassay)                                   | 1.26         | ng/mL | 0.97-1.69                                                                                                                                                                                                                                                                               |
| Thyroxine (T4) (Competitive Immunoassay)                                            | 8.09         | ug/dl | 5.53-11.0                                                                                                                                                                                                                                                                               |
| TSH (Thyroid Stimulating Hormone) (Enhance Chemiluminescence-Immunometric)          | 0.9050       | mIU/L | Adults : 0.4001 - 4.049<br>Infant (1 - 23 months) : 0.5885 - 6.880<br>Children ( 2 -12 Yrs) : 0.7291 - 4.402<br>Adolescents ( 13-21 Yrs) : 0.4557 - 4.160<br>Pregnant women<br>(1st trimester) : 0.1298 - 3.120<br>(2nd trimester) : 0.2749 - 2.652<br>(3rd trimester) : 0.3127 - 2.947 |

--End of Report--

Page 2 of 3

**Narayana Multispeciality Hospital**

(A unit of Narayana Hrudayalaya Limited) CIN: U8510KA2000PLC027497

Registered Office: 258/A, Bommasandra Industrial Area, Anekal Taluk, Bangalore 560099

Hospital Address: Opp. Police Station, Rakhial Cross Road, Ahmedabad, Gujarat 380023

Tel +91 079 71222 228 | Email: info.ahd@narayanahealth.org | www.narayanahealth.org



Appointments

**1800-309-0309**

Emergencies

**787-810-0900**

Patient Name : Mr Ajaykumar Patni MRN : 12510000235057 Gender/Age : MALE , 39y (14/10/1983)



Dr. Patel Avinash  
M.D(Path)  
Consultant - Pathologist

**Note**

- Abnormal results are highlighted.
- Results relate to the sample only.
- Kindly correlate clinically.



**DEPARTMENT OF LABORATORY MEDICINE**

Final Report

Patient Name : Mr Ajaykumar Patni MRN : 12510000235057 Gender/Age : MALE , 39y (14/10/1983)  
Collected On : 30/03/2023 08:32 AM Received On : 30/03/2023 08:33 AM Reported On : 30/03/2023 10:25 AM  
Barcode : 312303300040 Specimen : Whole Blood Consultant : Dr. Manish Maheshwari(GENERAL MEDICINE)  
Sample adequacy : Satisfactory Visit No : OP-001 Patient Mobile No : 9727722120

**BIOCHEMISTRY**

| Test                                                             | Result        | Unit | Biological Reference Interval                                                       |
|------------------------------------------------------------------|---------------|------|-------------------------------------------------------------------------------------|
| HbA1C                                                            |               |      |                                                                                     |
| HbA1c (Turbidimetric Inhibition Immunoassay)                     | <u>6.37 H</u> | %    | Both: Non Diabetic : < 5.6<br>Both: Pre Diabetic: 5.7-6.4<br>Both: Diabetic: => 6.5 |
| Estimated Average Glucose (Turbidimetric Inhibition Immunoassay) | 136.12        | -    | -                                                                                   |

**Interpretation:**

- HbA1C above 6.5% can be used to diagnose diabetes provided the patient has symptoms. If the patient does not have symptoms with HbA1C>6.5%, repeat measurement on further sample. If the repeat test result is <6.5%, consider as diabetes high risk and repeat measurement after 6 months.
- HbA1C measurement is not appropriate in diagnosing diabetes in children, suspicion of type 1 diabetes, symptoms of diabetes for less than 2 months, pregnancy, hemoglobinopathies, medications that may result sudden increase in glucose, anemia, renal failure, HIV infection, malignancies, severe chronic hepatic, and renal disease.
- Any sample with >15% should be suspected of having a haemoglobin variant.

--End of Report--



Dr. Patel Avinash  
M.D(Path)  
Consultant - Pathologist

**Note**

- Abnormal results are highlighted.
- Results relate to the sample only.
- Kindly correlate clinically.



Page 1 of 1

**Narayana Multispeciality Hospital**

(A unit of Narayana Hrudayalaya Limited) CIN: U85110KA2000PLC027497

Registered Office: 258/A, Bommasandra Industrial Area, Anekal Taluk, Bangalore 560099

Hospital Address: Opp. Police Station, Rakhial Cross Road, Ahmedabad, Gujarat 380023

Tel +91 079 71222 228 | Email: info.ahd@narayanahealth.org | www.narayanahealth.org



Appointments

**1800-309-0309**

Emergencies

**787-810-0900**

**DEPARTMENT OF LABORATORY MEDICINE**

Final Report

Patient Name : Mr Ajaykumar Patni MRN : 12510000235057 Gender/Age : MALE , 39y (14/10/1983)  
 Collected On : 30/03/2023 08:32 AM Received On : 30/03/2023 08:33 AM Reported On : 30/03/2023 10:25 AM  
 Barcode : 322303300026 Specimen : Whole Blood Consultant : Dr. Manish Maheshwari(GENERAL MEDICINE)  
 Sample adequacy : Satisfactory Visit No : OP-001 Patient Mobile No : 9727722120

**HAEMATOLOGY**

| Test                                                                                   | Result | Unit               | Biological Reference Interval |
|----------------------------------------------------------------------------------------|--------|--------------------|-------------------------------|
| <b>COMPLETE BLOOD COUNT (CBC)</b>                                                      |        |                    |                               |
| Haemoglobin (Hb%) (Erythrocyte Lysis And Cyanide Free Determination-spectrophotometry) | 12.9 L | gm/dL              | 13.5-17.5                     |
| Red Blood Cell Count (Electrical Impedance)                                            | 5.87   | million/ $\mu$ L   | 4.5-5.9                       |
| PCV (Packed Cell Volume) / Hematocrit (Calculated)                                     | 40.9   | %                  | 37.0-53.0                     |
| MCV (Mean Corpuscular Volume) (Derived From RBC Histogram)                             | 69.7 L | fL                 | 80.0-100.0                    |
| MCH (Mean Corpuscular Haemoglobin) (Calculated)                                        | 22.1 L | pg                 | 26.0-34.0                     |
| MCHC (Mean Corpuscular Haemoglobin Concentration) (Calculated)                         | 31.6 L | g/L                | 32.0-36.0                     |
| Red Cell Distribution Width (RDW) (Derived From RBC Histogram)                         | 19.4 H | %                  | 11.5-13.1                     |
| Platelet Count (Electrical Impedance)                                                  | 289    | Thousand / $\mu$ L | 150.0-450.0                   |
| Total Leucocyte Count(WBC) (Electrical Impedance)                                      | 9.5    | Thousand / $\mu$ L | 4.5-13.0                      |
| <b>DIFFERENTIAL COUNT (DC)</b>                                                         |        |                    |                               |
| Neutrophils                                                                            | 56.8   | %                  | 35.0-66.0                     |
| Lymphocytes                                                                            | 30.5   | %                  | 24.0-44.0                     |
| Monocytes                                                                              | 7.9 H  | %                  | 3.0-6.0                       |
| Eosinophils                                                                            | 4.2 H  | %                  | 0.0-3.0                       |

Page 1 of 2

**Narayana Multispeciality Hospital**

(A unit of Narayana Hrudayalaya Limited) CIN: U8510KA2000PLC027497

Registered Office: 258/A, Bommasandra Industrial Area, Anekal Taluk, Bangalore 560099

Hospital Address: Opp. Police Station, Rakhial Cross Road, Ahmedabad, Gujarat 380023

Tel +91 079 71222 228 | Email: info.ahd@narayanahealth.org | www.narayanahealth.org



Appointments

**1800-309-0309**

Emergencies

**787-810-0900**

Patient Name : Mr Ajaykumar Patni MRN : 12510000235057 Gender/Age : MALE , 39y (14/10/1983)

|                           |              |                            |           |
|---------------------------|--------------|----------------------------|-----------|
| Basophils                 | 0.6          | %                          | 0.0-1.0   |
| Absolute Neutrophil Count | 5.4          | 10 <sup>3</sup> cells/cumm | 1.8-8.0   |
| Absolute Lymphocyte Count | 2.9          | 10 <sup>3</sup> cells/cumm | 1.0-4.8   |
| Absolute Monocyte Count   | 0.76         | 10 <sup>3</sup> cells/cumm | 0.2-0.8   |
| Absolute Eosinophil Count | <b>0.4 H</b> | 10 <sup>3</sup> cells/cumm | 0.03-0.35 |
| Absolute Basophil Count   | 0.06         | 10 <sup>3</sup> cells/cumm | 0.0-0.3   |

As per the recommendation of International Council for Standardization in Hematology, the differential counts are additionally being reported as absolute numbers.

#### BLOOD GROUP & RH TYPING

|             |          |   |   |
|-------------|----------|---|---|
| Blood Group | B        | - | - |
| RH Typing   | Positive | - | - |

--End of Report--



Dr. Patel Avinash  
M.D(Path)  
Consultant - Pathologist

#### Note

- Abnormal results are highlighted.
- Results relate to the sample only.
- Kindly correlate clinically.



DEPARTMENT OF LABORATORY MEDICINE

Final Report

Patient Name : Mr Ajaykumar Patni MRN : 12510000235057 Gender/Age : MALE , 39y (14/10/1983)  
Collected On : 30/03/2023 08:32 AM Received On : 30/03/2023 08:33 AM Reported On : 30/03/2023 10:24 AM  
Barcode : 322303300027 Specimen : Whole Blood - ESR Consultant : Dr. Manish Maheshwari(GENERAL MEDICINE)  
Sample adequacy : Satisfactory Visit No : OP-001 Patient Mobile No : 9727722120

HAEMATOLOGY

| Test                                                        | Result | Unit  | Biological Reference Interval |
|-------------------------------------------------------------|--------|-------|-------------------------------|
| Erythrocyte Sedimentation Rate (ESR)<br>(Westergren Method) | 06     | mm/hr | 0.0-15.0                      |

--End of Report--

Dr. Patel Avinash  
M.D(Path)  
Consultant - Pathologist

Note

- Abnormal results are highlighted.
- Results relate to the sample only.
- Kindly correlate clinically.





**DEPARTMENT OF LABORATORY MEDICINE**

Final Report

Patient Name : Mr Ajaykumar Patni MRN : 12510000235057 Gender/Age : MALE , 39y (14/10/1983)  
Collected On : 30/03/2023 08:32 AM Received On : 30/03/2023 08:33 AM Reported On : 30/03/2023 10:24 AM  
Barcode : 312303300039 Specimen : Plasma Consultant : Dr. Manish Maheshwari(GENERAL MEDICINE)  
Sample adequacy : Satisfactory Visit No : OP-001 Patient Mobile No : 9727722120

**BIOCHEMISTRY**

| Test                                                                         | Result       | Unit  | Biological Reference Interval |
|------------------------------------------------------------------------------|--------------|-------|-------------------------------|
| <b>Fasting Blood Sugar (FBS)</b> (Colorimetric - Glucose Oxidase Peroxidase) | <b>124 H</b> | mg/dL | 74.0-106.0                    |

--End of Report--



Dr. Patel Avinash  
M.D(Path)  
Consultant - Pathologist

**Note**

- Abnormal results are highlighted.
- Results relate to the sample only.
- Kindly correlate clinically.



ID: 12510000235057  
Name: abvikumar.patri  
Age: 39 Years  
Gender: Male

30-03-2023 08:54

Vent. Rate: 63 bpm  
PR Interval: 160 ms  
QRS Duration: 82 ms  
QT/QTc Interval: 414/419 ms  
P/QRS/T Axes: 57/13/13 deg  
QTc: Hodges

Sinus arrhythmic  
Normal ECG  
Unconfirmed Diagnosis

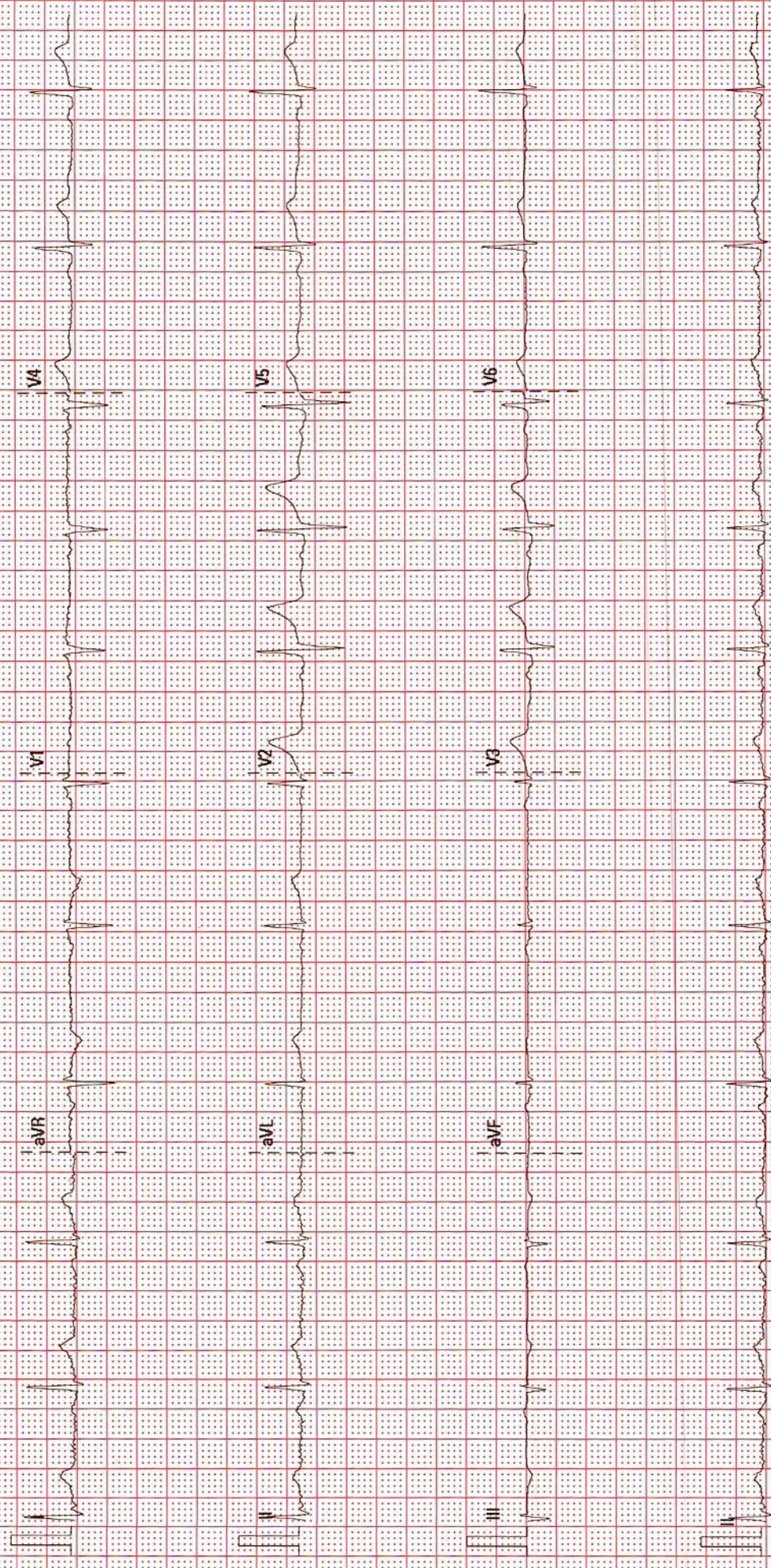

25 mm/s  
10 mm/mV

50 Hz

BDR 35 Hz

medigraph

02:10:00/V28.4.1

SNIFN-210323Z

# ADULT TRANS-THORACIC ECHO REPORT

**PATIENT NAME** : Mr Ajaykumar Patni  
**GENDER/AGE** : Male, 39 Years  
**LOCATION** :-

**PATIENT MRN** : 12510000235057  
**PROCEDURE DATE** : 30/03/2023 09:53 AM  
**REQUESTED BY** : Dr. Manish Maheshwari



## IMPRESSION

- NORMAL LV SYSTOLIC FUNCTION
- NORMAL LV SIZE
- NO RWMA AT REST
- NO MR, NO AR
- TRIVIAL TR, NO PAH
- GRADE I DIASTOLIC DYSFUNCTION

## FINDINGS

### CHAMBERS

LEFT ATRIUM

: NORMAL SIZED  
AP DIAMETER(MM): 32

RIGHT ATRIUM

: NORMAL SIZED

LEFT VENTRICLE

: LV SYSTOLIC FUNCTION : NORMAL, DIASTOLIC DYSFUNCTION : GRADE I,

|           |      |               |      |         |      |
|-----------|------|---------------|------|---------|------|
| LVIDD(MM) | : 46 | IVSD(MM)      | : 10 | EDV(ML) | :    |
| LVIDS(MM) | : 25 | LVPWD(MM)     | : 10 | ESV(ML) | :    |
| E/A RATIO | :    | E/E'(AVERAGE) | :    | LVEF(%) | : 60 |

RIGHT VENTRICLE

: NORMAL SIZE AND THICKNESS WITH NORMAL FUNCTION

LVOT/RVOT

: NORMAL

RWMA

: NO REGIONAL WALL MOTION ABNORMALITIES

### VALVES

MITRAL

: NORMAL MOBILITY AND THICKNESS WITH NO CALCIFICATION. SUB VALVAR STRUCTURES ARE NORMAL

AORTIC

: NORMAL MOBILITY AND THICKNESS WITH NO CALCIFICATION

TRICUSPID

: NATIVE, NOT STENOSED, REGURGITATION, TRIVIAL

PULMONARY

: NORMAL MOBILITY AND THICKNESS WITH NO CALCIFICATION

### SEPTAE

IAS

: INTACT

IVS

: INTACT

### ARTERIES AND VEINS

AORTA

: NORMAL, LEFT AORTIC ARCH

PA

: NORMAL SIZE  
PA PRESSURE: NORMAL

IVC

: NORMAL SIZE & COLLAPSIBILITY

### PERICARDIUM

: NORMAL PERICARDIAL THICKNESS. NO EFFUSION



MR AJAYKUMAR PATNI (12510000235057)

**INTRACARDIAC MASS** : NO TUMOUR, THROMBUS OR VEGETATION SEEN

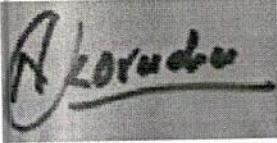

DR. KORADIYA NIRAJKUMAR HARILAL  
M.B.D. CARDIO NON-INVASIVE CARDIOLOGIST

DR. SUMIT MOHAN DHEER  
M.D., D.M. (CARDIOLOGY),  
INTERVENTIONAL CARDIOLOGIST

30/03/2023 09:53 AM

|                     |                                         |                     |                       |
|---------------------|-----------------------------------------|---------------------|-----------------------|
| <b>PREPARED BY</b>  | : DUTT SNEHAL NARENDRA BHAI<br>(353788) | <b>PREPARED ON</b>  | : 30/03/2023 09:56 AM |
| <b>GENERATED BY</b> | : DUTT SNEHAL NARENDRA BHAI<br>(353788) | <b>GENERATED ON</b> | : 30/03/2023 09:56 AM |



|                     |                 |                            |                     |
|---------------------|-----------------|----------------------------|---------------------|
| <b>Patient Name</b> | Ajaykumar Patni | <b>Requested By</b>        |                     |
| <b>MRN</b>          | 12510000235057  | <b>Procedure Date Time</b> | 30-03-2023 09:23:42 |
| <b>Age/Sex</b>      | 39Y 5M/Male     | <b>Hospital</b>            | NH-AHMEDABAD        |

**CHEST RADIOGRAPH (PA VIEW)**

- The lung fields appear normal.
- The cardiac size is within normal limit.
- The costophrenic angles are clear. No evidence of pleural effusion or pneumothorax.
- The visualized bones and soft tissue structures appear normal.
- Both the diaphragmatic domes appear normal.

*V. Soni*

**Dr. Viral Soni**  
M.D. (Radio Diagnosis)

\* This is a digitally signed valid document. Reported Date/Time: 30-03-2023 10:38:41

|                     |                 |                           |                       |
|---------------------|-----------------|---------------------------|-----------------------|
| <b>Patient Name</b> | Ajaykumar Patni | <b>Requested By</b>       | Dr. Manish Maheshwari |
| <b>MRN</b>          | 12510000235057  | <b>Procedure DateTime</b> | 30-03-2023 10:08:49   |
| <b>Age/Sex</b>      | 39Y 5M / Male   | <b>Hospital</b>           | NH-AHMEDABAD          |

**U.S.G OF ABDOMEN WITH PELVIS:**

**LIVER:** Appears normal in size and bright in echotexture. No focal lesion seen. No dilated IHBR is seen. PV and CBD at porta appear normal.

**GALL BLADDER:** Distended and normal. No stone or cholecystitis is seen. Wall thickness is normal.

**PANCREAS:** Visualized head and proximal body of pancreas appears normal.

**SPLEEN:** Appears normal in size and echotexture.

**BOTH KIDNEYS:** Normal in size and echotexture.  
No evidence of stone or hydronephrosis is seen in either kidney.  
Cortical thickness appears normal on either kidney.  
C-M differentiation is maintained in either kidney.

**URINARY BLADDER:** Distended and appears normal. No stone or mass is seen. Wall thickness appears normal.

**PROSTATE:** Appears normal in size and normal in echopattern.

No undue dilatation or thickening is noted in visualized bowel loops.  
No e/o free fluid is seen in peritoneal cavity.  
No significantly enlarged node is seen in mesentery or pre & paraaortic region.

**COMMENTS:**

- **Grade I fatty changes in liver.**

*V.Soni*

**Dr. Viral Soni**  
M.D. (Radio Diagnosis)

This is a digitally signed valid document. Reported Date/Time: 30-03-2023 10:18:08

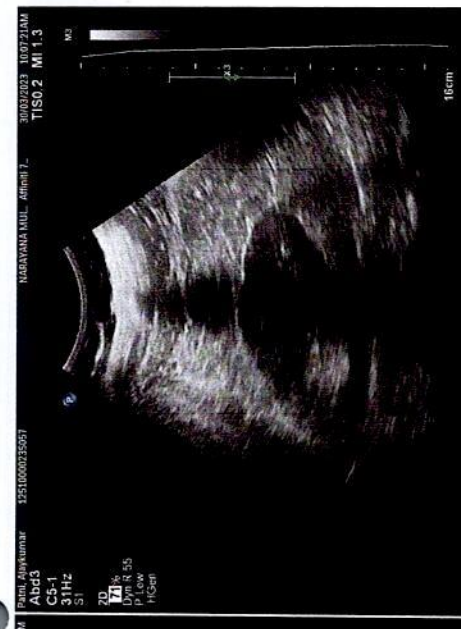

1548 VS



R

NARAYANA MULTISPECIALITY HOSPITAL, AHMEDABAD.  
AJAYKUMAR PATNI 39Y  
MWHC 235057  
30-03-2023  
Acq Tm: 09:05 AM

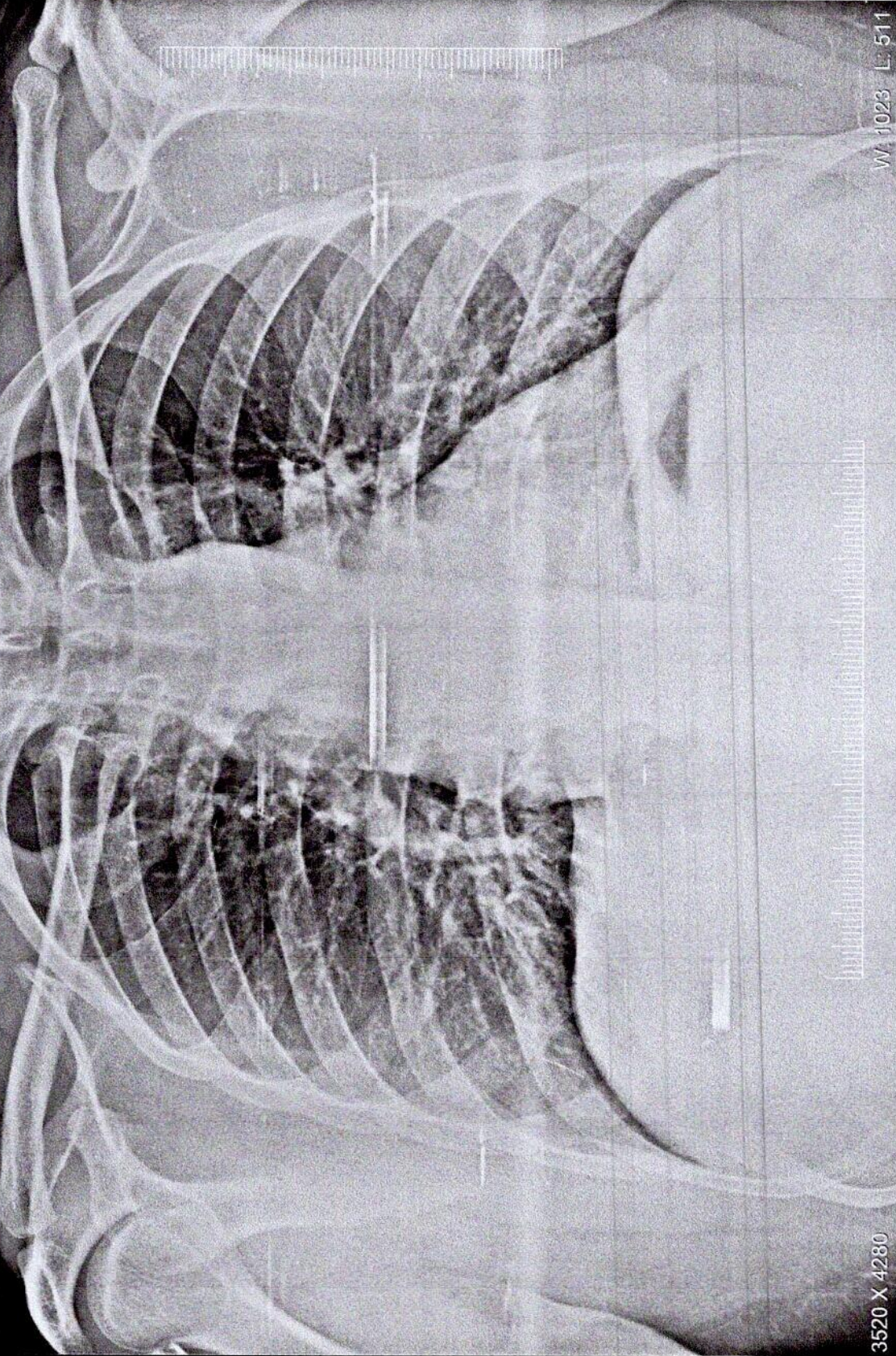

3520 X 4280

W: 1023 L: 511

**AJAYKUMAR PATNI 39Y MWHC 235057 1548 VS 30-03-2023  
NARAYANA MULTISPECIALITY HOSPITAL, AHMEDABAD.**