

PHILIPS

PHILIPS ECHOCARDIOGRAPHY SYSTEM

**Calculated** **Paradox**

Adult Echo - 4/20/2014

Application: **Cardiovascular**

Measurements:

- Left Atrial
- Left Atrial Area
- Left Atrial Volume
- Left Atrial Mass
- Left Atrial Mass Index
- Left Atrial Mass Index
- Left Atrial Mass Index
- Left Atrial Mass Index
- Left Atrial Mass Index
- Left Atrial Mass Index

Calculations:

- Left Atrial Mass Index
- Left Atrial Mass Index
- Left Atrial Mass Index
- Left Atrial Mass Index



Navigation icons: Home, Back, Forward, Stop, Refresh, Print, etc.

PHILIPS ECHOCARDIOGRAPHY SYSTEM

PHILIPS

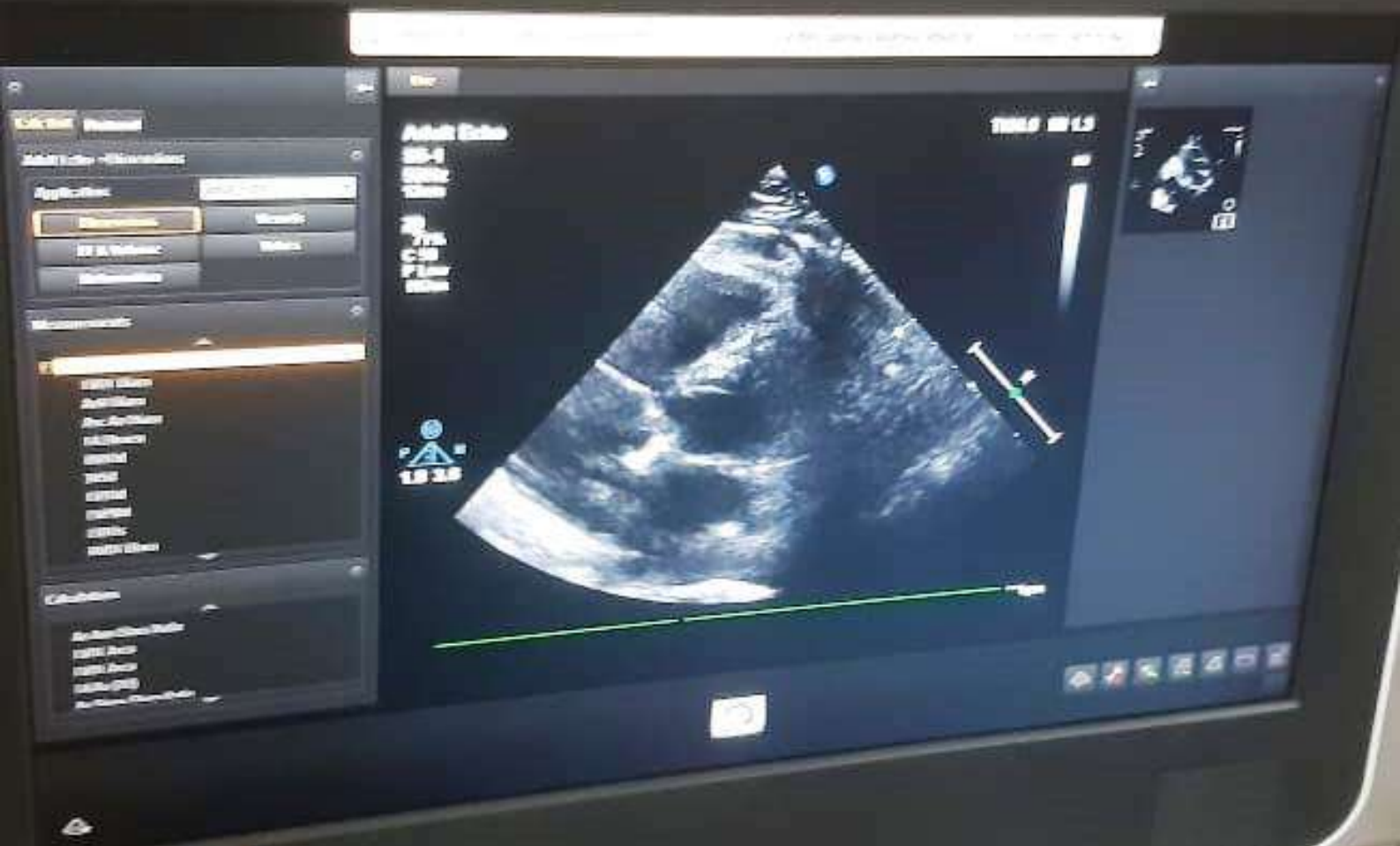



**Calc List Protocol**

Adult Echo--Aortic Valve

Application: **Adult Echo**

**Aortic Valve**    Mitral Valve  
Tricuspid Valve    Pulmonic Valve  
Paten & Reg Valve    TDI

Measurements

- AV Vmax
- AV VTI
- AI Vmax
- AI End Dias Vel
- LVOT Vmax
- LVOT VTI
- AI PISA
- Desc Ao Vmax
- VSD Vmax
- IVCT

Calculations

- AVA (Noad)
- AVA (VTI)
- AVA(D0A-SV, VTI)
- AVA(D0A-SV, VTI)
- AVA(TURBO)

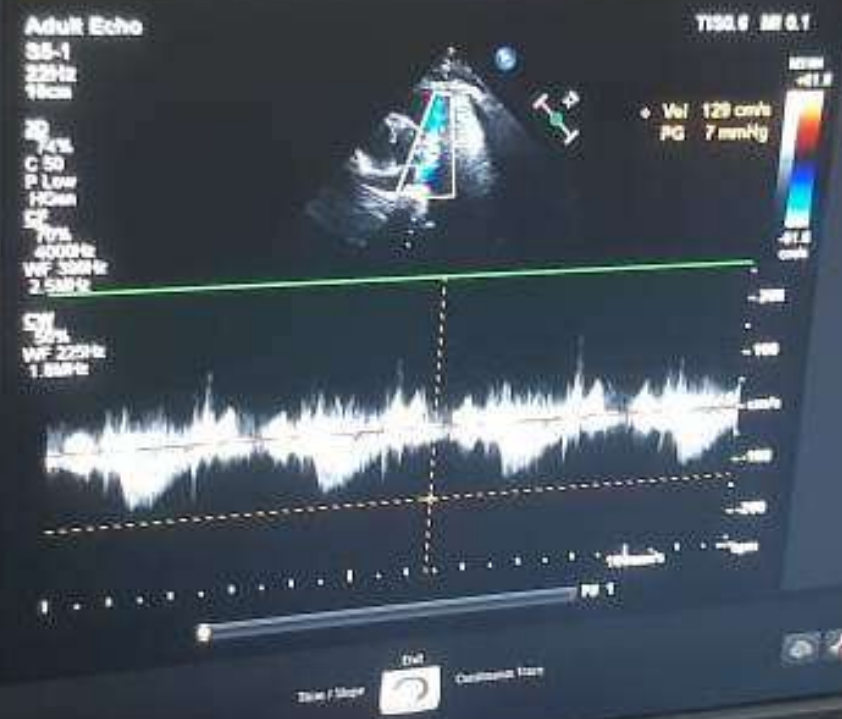



**Calc 151** | **Printout**

Adult Echo - Dimension

Application: **Adult Echo**

**Dimension** | **Width**

EF & Volume | **Values**

Deformation

**Measurements**

- LVOT Diam
- AoA Diam
- Asc Ao Diam
- LA Diam
- RVOT
- RVOT Diam
- LVOT
- LVOT Area
- LVOT Area
- LA/Ao (DE)
- Asc Aorta Diam Ratio

**Calculations**

- Asc Aorta Diam Ratio
- LVOT Area
- LVOT Area
- LA/Ao (DE)
- Asc Aorta Diam Ratio

**Adult Echo**

SB-1  
22Hz  
T100

3D  
7Hz  
C-50  
P Low  
H200

CF  
7Hz  
400Hz  
WF 200Hz  
2.5MHz

1.8 3.8



**T0L2 M1L2**

50 cm  
-50 cm



Eye Position | Size | Color



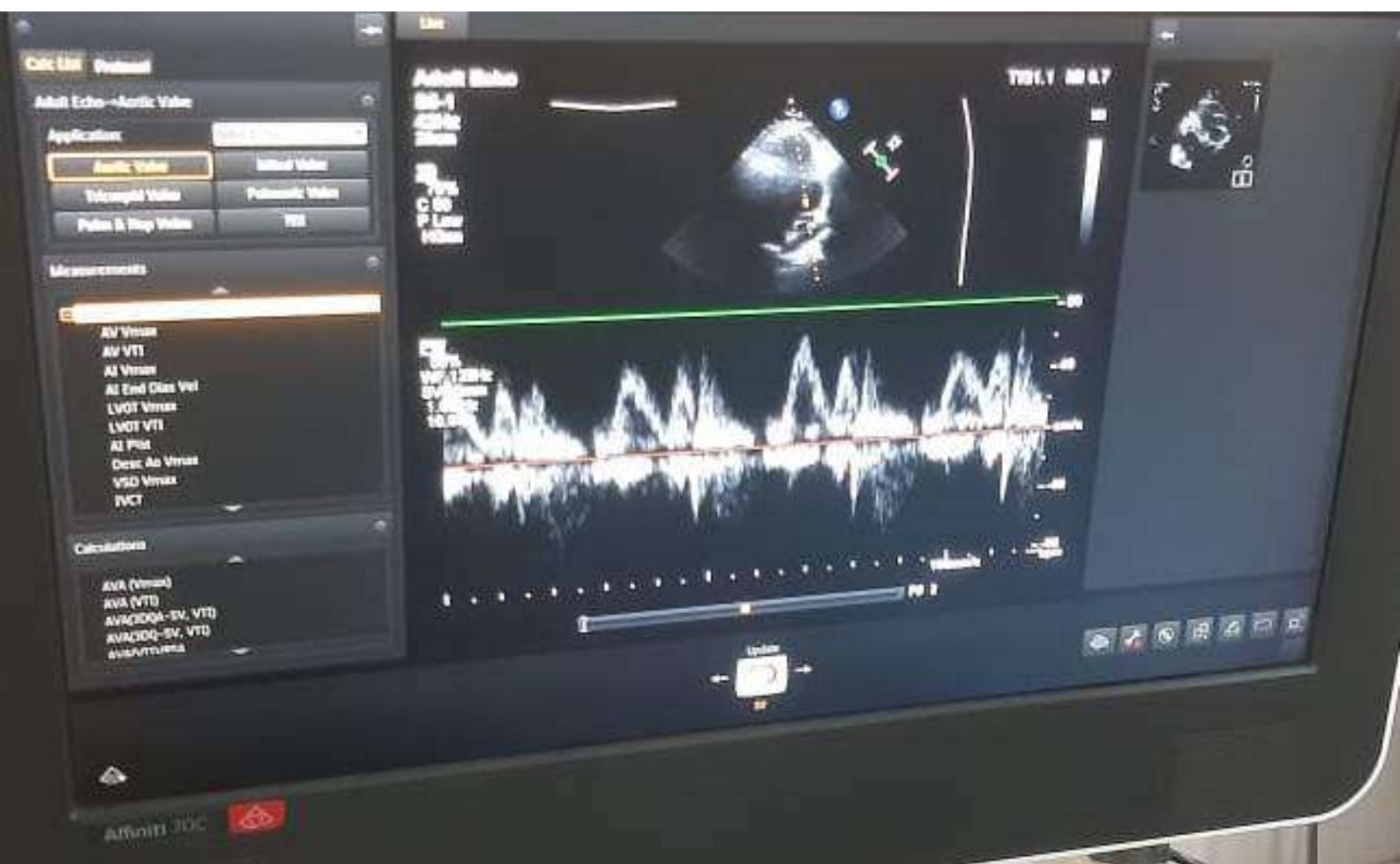





**DATTA MEGHE**  
**INSTITUTE OF HIGHER**  
**EDUCATION & RESEARCH**  
(DEEMED TO BE UNIVERSITY)  
**LEARN. LEAD.**

**ACHARYA**  
**VINOBA BHAVE**  
**RURAL HOSPITAL**  
 (A Constituent unit of DMIHER Hospitals)

Sawangi (Meghe), Wardha - 442 001 Maharashtra, India  
 Helpline No. : +91 922 5923 456 / Casualty No. +91 715 2287 816, +91 920 9054 474 / E -msavbrh@gmail.com  
 www.avbrhsawangimeghe.com

**MEDICINE (DIVISION OF CARDIOLOGY)**  
**2D ECHO REPORT ADULT**

Name <i>Kangna Chaitani</i>	Age/sex <i>33y/o F</i>	Date <i>28/12/21</i>
Unit	Receipt No.	Op. No.

**M. Mode**

LVIDD <i>45</i>	LA <i>26</i>
LVIDS <i>35</i>	AORTIC ANNULUS <i>26</i>
IVS <i>10</i>	STJ
PW <i>11</i>	ASCENDING AORTA
EF <i>60%</i>	RE
ESV	RA
EDV	

**CHAMBERS - Geometry and Function**

LV - *(N)*  
 Segmental contraction and thickness

IW  
 PW  
 IVS  
 AW/APEX  
 LW

*no RWMA*

**DIASTOLIC FUNCTION AND DOPPLER DATA**

E	A	e'	a'
DT	S'	E/e'	TAPSV

Pulmonary vein	Hepatic ven
----------------	-------------

Diastolic Function - *(N)*  
 PERICARDIUM  
 IVC *(N)*



VALVES →

5

	Thickness	Area	Regurgitation	Velocity / Gradient
Mitral				
Aortic				
Pulmonary				
Tricuspid				

Mitral Valve Score

M

T

S

C

Good w sys. function

NO RWMA

CONCLUSION

NO LVT, P12

NO PATH

ADVICE

WBF ≈ 60%

Dr. Anuj Chaturvedi  
Reg. No. MP 20838  
SENIOR RESIDENT  
Dept. of CARDIOLOGY  
Avenue, Sawangi (M.), WARDHA



भारत सरकार  
Government of India



Issue Date: 31/12/2012



कंगणा सुमित चैनानी  
Kangana Sumit Chainani  
जन्म तिथि/DOB: 24/05/1990  
महिला/ FEMALE

~~3978 4200~~ 2182

VID : 9111 4730 7964 3026

मेरा आधार, मेरी पहचान

*Chainani*



भारतीय विशिष्ट पहचान प्राधिकरण  
Unique Identification Authority of India



Download Only - ZLEND/AGAS

पता:  
द्वारा: केशव भगवानदास चैनानी, वॉर्ड न.42, दयाल नगर,  
वर्धा, वर्धा,  
महाराष्ट्र - 442001

Address:  
C/O: Keshav Bhagawandas Chainani, Ward  
No.42, Dayal Nagar, Wardha, Wardha,  
Maharashtra - 442001

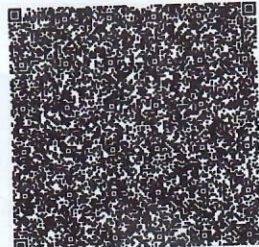

~~3978 4200~~ 2182

VID : 9111 4730 7964 3026

1947

help@uidai.gov.in

www.uidai.gov.in

*Dr. Anuj Verma*  
MBBS, MD (Medicine)  
No. 10/109/34034  
DSS Eshve Ward H.  
Wardha





भारत सरकार  
Government of India



कंगणा सुमित चैनानी  
Kangana Sumit Chainani  
जन्म तिथि/DOB: 24/05/1990  
महिला/ FEMALE

Issue Date: 31/12/2012

2182

VID : 9111 4730 7964 3026

मेरा आधार, मेरी पहचान





भारतीय विशिष्ट पहचान प्राधिकरण

Unique Identification Authority of India



पता:  
द्वारा: केशव भगवानदास चैनानी, वॉर्ड न.42, दयाल नगर,  
वर्धा, वर्धा,  
महाराष्ट्र - 442001

Address:  
C/O: Keshao Bhagawandas Chainani, Ward  
No.42, Dayal Nagar, Wardha, Wardha,  
Maharashtra - 442001

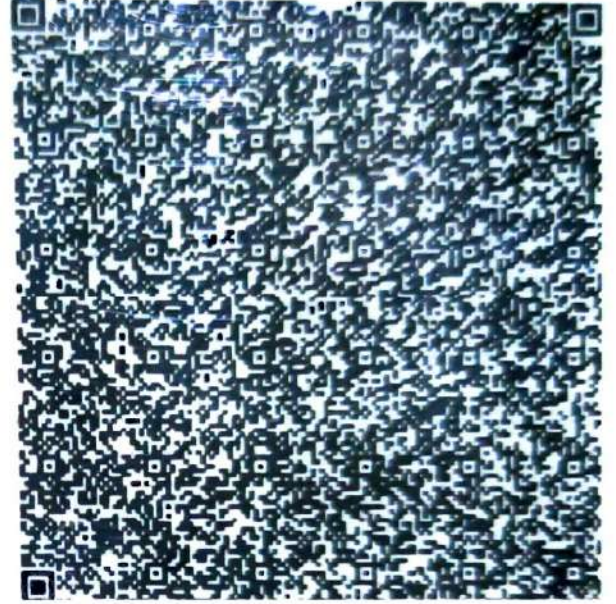

2182

VID : 9111 4730 7964 3026

1947

help@uidai.gov.in

www.uidai.gov.in

Download Date: 21/10/2023



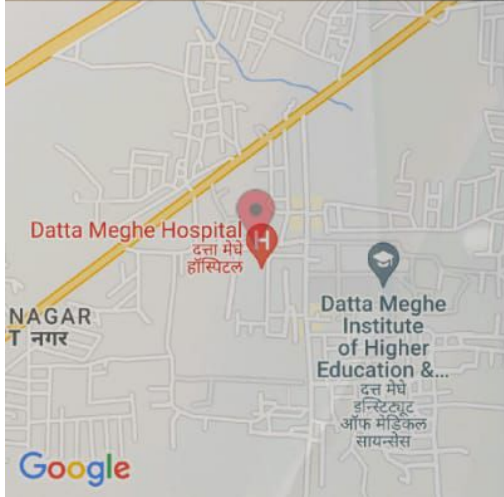
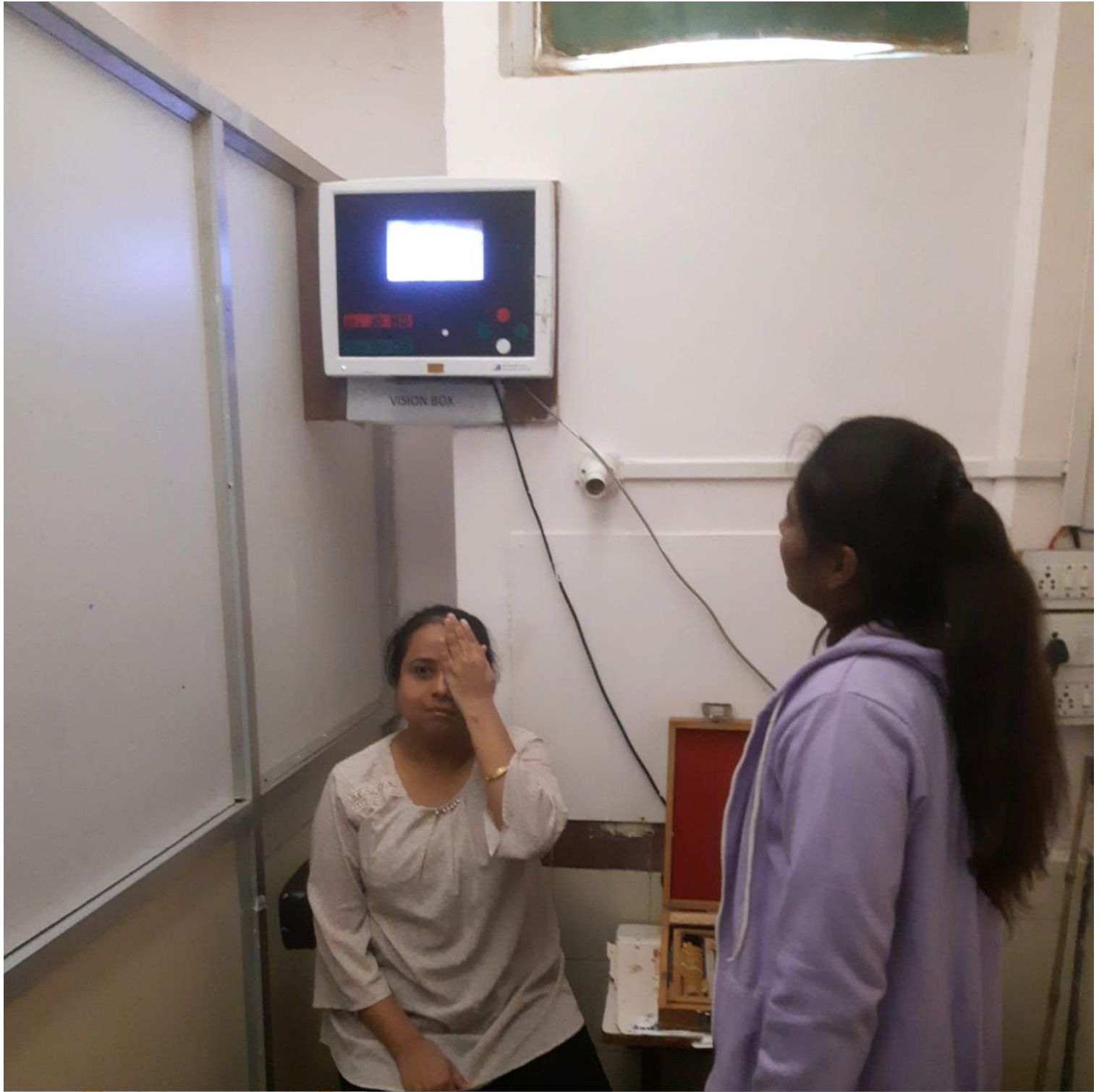

PH8F+852, Sawangi, Wardha, Maharashtra 442001, India

Sawangi  
Maharashtra  
India



27°C

81°F

2023-12-15(Fri) 04:04(pm)



PH8F+852, Sawangi, Wardha, Maharashtra 442001, India

Sawangi  
Maharashtra  
India



27°C  
81°F

2023-12-15(Fri) 04:03(pm)





Near Sawangi Meghe Hospital, beside A.G.House, Sawangi, Wardha, Maharashtra 442001, India

Sawangi  
Maharashtra  
India



26°C  
79°F

2023-12-15(Fri) 01:25(pm)

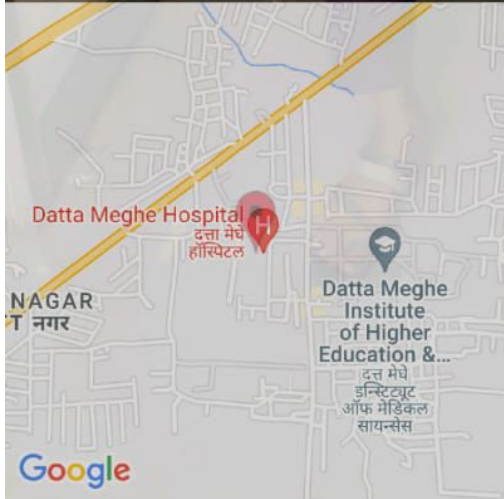

Near Sawangi Meghe Hospital, beside A.G.House, Sawangi, Wardha, Maharashtra 442001, India

Sawangi  
Maharashtra  
India



26°C  
79°F

2023-12-15(Fri) 01:20(pm)





Near Sawangi Meghe Hospital, beside A.G.House, Sawangi, Wardha, Maharashtra 442001, India

Sawangi  
Maharashtra  
India



26°C  
79°F

2023-12-15(Fri) 01:19(pm)

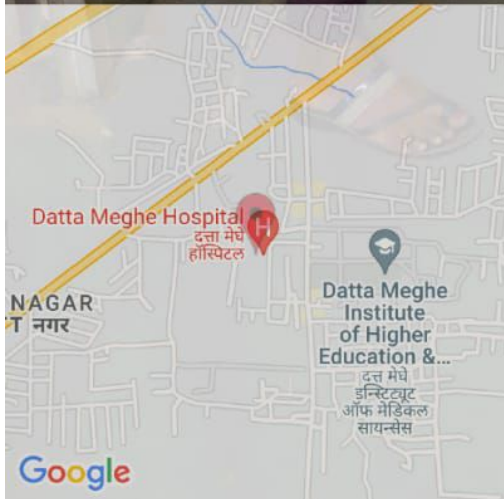

Google



PH7F+W85, Sawangi, Wardha, Maharashtra 442001, India

Sawangi  
Maharashtra  
India



26°C  
79°F

2023-12-15(Fri) 12:34(pm)





PH7F+W85, Sawangi, Wardha, Maharashtra 442001, India

Sawangi  
Maharashtra  
India



26°C  
79°F

2023-12-15(Fri) 12:34(pm)



PH7F+W85, Sawangi, Wardha, Maharashtra 442001, India

Sawangi  
Maharashtra  
India



26°C  
79°F

2023-12-15(Fri) 12:07(pm)



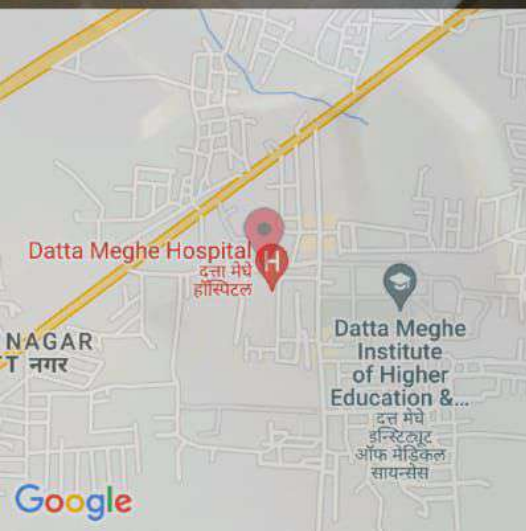

PH8F+852, Sawangi, Wardha, Maharashtra 442001, India

Sawangi  
Maharashtra  
India



27°C

81°F

2023-12-15(Fri) 04:02(pm)

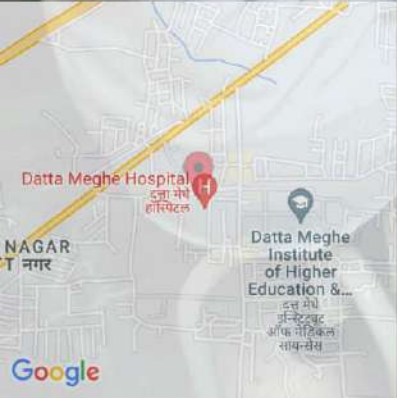

PH8F+852, Sawangi, Wardha, Maharashtra 442001, India

Sawangi  
Maharashtra  
India



27°C

81°F

2023-12-15(Fri) 01:48(pm)







33 Years Female

Wardha

*Kelavani*

QRS : 82 ms  
QT / QTcBaz : 356 / 437 ms  
PR : 122 ms  
P : 98 ms  
RR / PP : 662 / 659 ms  
P / QRS / T : 49 / 34 / -9 degrees

Normal sinus rhythm with sinus arrhythmia  
ST & T wave abnormality, consider anterior ischemia  
Abnormal ECG

*Dr. Anil Kumar*  
MD, D.D. (Cardiology)  
Reg. No. 15112134834  
Dr. Vinobha Bhawe  
MD, D.D. (Cardiology)  
Reg. No. 15112134834

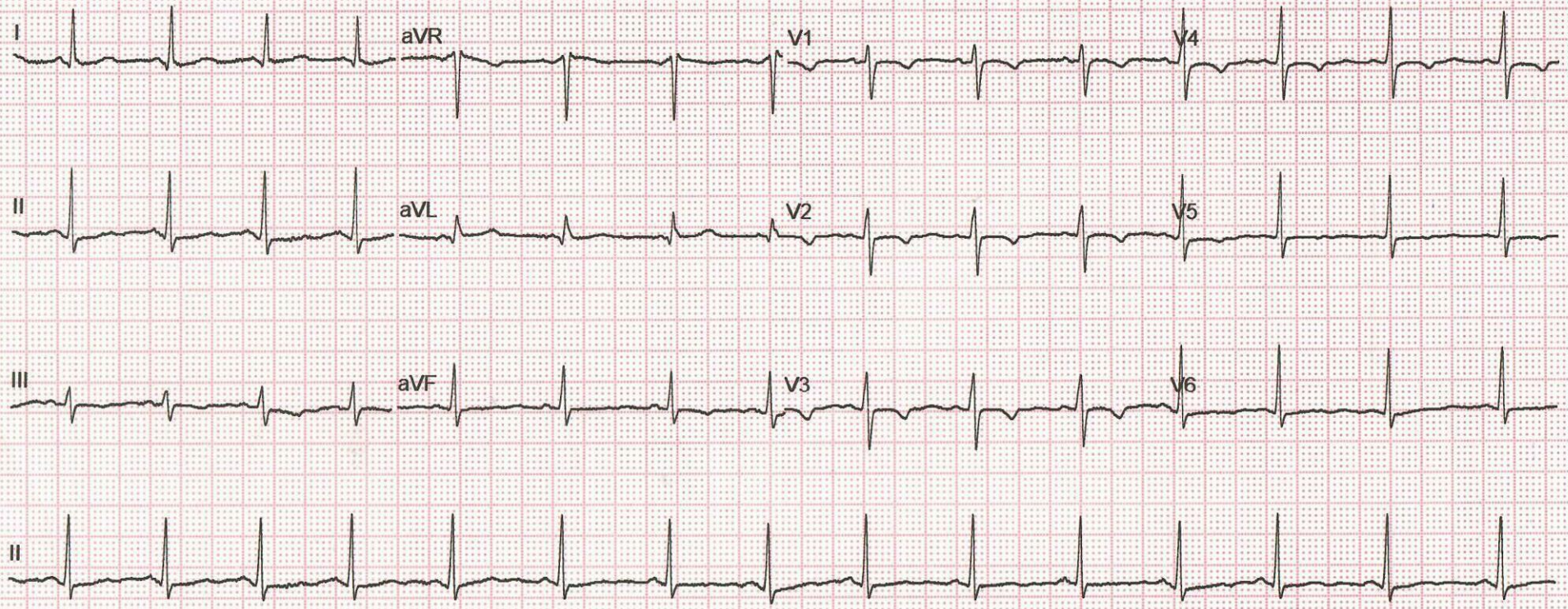





# आचार्य विनोबा भावे ग्रामीण रुग्णालय

आरोग्याच्या माध्यमातून जीवनाचा कायापालट

130180



**ACHARYA VINOBA BHAVE RURAL HOSPITAL**  
*Transforming Lives Through Well Being*

OPD No: 2312151186 UHID: 2300514286 Reg Date: 15/12/2023  
Name: MRS. KANGANA SUMIT CHAINANI

Age: 33 Yrs 0 Mon 0 Days Sex: F Ph: 0

Aadhar No:

Address: DAYAL NAGAR SAWANGI MEGHE  
Village: DAYAL NAGAR SA... Taluka: WARDHA  
Department: OPHTHALMOLOGY



District: WARDHA  
Unit: 1





**Acharya Vinoba Bhave Rural Hospital, Sawangi (Meghe), Wardha - 442004**

**Patient Name :** KANGANA SUMIT CHAINANI (2312151186) **UHID:**2300514286 **Department:**OPH  
**Age/Sex :** 33/F, **ADD :** DAYAL NAGAR SAWANGI MEGHE,Village/City : DAYAL NAGAR SAWANGI MEGHE, TALUKA:WARDHA, **DISTRICT:**WARDHA

**Patient History**  
History Date : 15/12/2023  
Chief Complaint : ROUTINE CHECKUP  
Present History :  
Allergy : NO ( )

**Comorbid Conditions**  
Diabetes :  
Hypertension :  
Asthma :  
Tuberculosis :  
Strokes :

**Patient Details**  
Pulse / Min : 72      Respiratory / Min : 22      Blood Pressure : 120/80  
Temperature : 37-C      Height (Cm) : 165      Weight (Kg) : 60  
BMI : 22.06      BSA (Mosteller) : 1.66

**General Examination**  
Pupils :      Decubitus :      Pallor :  
Nutritional Status :      Icterus :      Higher Function :  
Clubbing :      Hairs :      Cyanosis :  
Eyes & Ears :      Oedema Feet :      Ears :  
Teeth :      Tongue :  
Local Examination :  
Provisional Diagnosis :

**OPH Clinic Details**

**Local Examination**

Forehead		RE	LE
Visual Acuity	Distance	6/12P-6/9	6/12-6/9
	Near		
Anterior Segment		WNL	WNL
Pupil		NSRL	NSRL
Lens		NAD	NAD
Slit Lamp Examination			
Fundus Examination			
Other Findings			

**Fundus Diagram**

**Procedure / Investigation**

Remark :  
Other relevant investigations :

**Refraction**

	Right			Left		
	Sphere	Cylinder-Axis	VA	Sphere	Cylinder-Axis	VA
Distance						
Near						
Remarks						

Treatment given :  
Comment :

**Plan of Care**

Provisional Diagnosis :	Investigation Advised :
Approximate Stay Days :	Approximate Hospital Cost :
Plan Of Care Approved By : DR.DAIGAVANE SIR	Resident : DR.ZOYA
Desired Outcome Patient : Curative.	Refer To Other Specialites :
Refer To Other OPD's :	Advice Admission : No
Treatment Plan : NA	Interdepartmental Referral : No
Dietitians & Nutrition Counselling : No	Next Followup Date : 03/01/2024
Remarks :	

Date : 15-Dec-2023  
Doctor Name : DR. SACHIN DAIGAVANE

Verified By Resident : *[Signature]*  
Verified By Consultant : *[Signature]*  
Verified By Unit Incharge : *[Signature]*

**DR. PRUTHI BHAGAT**  
Reg. No. 2022/07/4353  
Junior Resident, Dept. of Ophthalmology  
AVBRH, Sawangi (M.) WARDHA

*[Signature]*  
Assistant Professor  
Dept. of Ophthalmology

*[Signature]*  
No. M.S. 203/06/24  
PROFESSOR  
Dept. of Ophthalmology





Datta Meghe Institute of Higher education & research (Deemed to be University)  
**ACHARYA VINOBA BHAVE RURAL HOSPITAL**

*Transforming Lives Through Well Being*

A Teaching Hospital of Jawaharlal Nehru Medical College, Sawangi (Meghe), WARDHA-442 004



Name: \_\_\_\_\_ OPD No: \_\_\_\_\_ Date of Visit: \_\_\_\_\_

**Patient History:**

• Chief Complaint:

Unk 6/12p - 6/9  
2/12p - 6/9

• H/O present illness:

**Co morbid Conditions** : - Hypertension / Diabetes / TB / Bronchial Asthma / Stroke /  
Any other –

**Duration:**

**Significant Past History:**

**General Examination: -**

Pulse	BP	RR	Pallor	icterus
Cyanosis	Clubbing	Oedema		

**Nutritional Assessment:** - Height \_\_\_\_\_ Weight \_\_\_\_\_ BMI \_\_\_\_\_ BSA \_\_\_\_\_

**Type of diet required:** - Normal Routine / Diabetic Diet / Renal Diet / Salt Restricted Diet /  
High Protein Diet / Hepatic Diet / Non Rich Food / Liquid Die

**Local Examination**

**Systemic Examination: -**

Respiratory System:

Cardiovascular System:

Central Nervous System:

Abdominal Examination:

Gynaecological Examination:





# DATTATRAY DIAGNOSTIC CENTER, WARDHA

Acharya Vinoba Bhawe Rural Hospital, Sawangi (Meghe), Wardha-442004



## Test Report

2312151186013 	Patient's Name :	KANGANA SUMIT CHAINANI	SID : 2312151186013
	Address :	DAYAL NAGAR SAWANGI MEGHE	OPD No : 2312151186 UHID : 2300514286
	Contact No :	0	Collected On : 15/12/2023 12:27:18 PM
	Age :	33 Gender : F	Received in Lab On : 15/12/2023 01:33:13 PM
	Referred By :	OPH Sample Type : EDTA bulb	Reported On : 15/12/2023 02:19:00 PM

### PATHOLOGY REPORT

Investigation	Observed Value	Unit	Biological Reference Range	Method
<b>CBC investigations on Cell counter with PS</b>				
Hb%	<b>9.9</b>	gm%	Male : 13 - 17 gm%, Female: 12-15 gm%, Paediatrics 11-14 gm%	PHOTOMETRIC MEASUREMENT
MCV	<b>62.4</b>	fl	Male : 83-101 fl, Female : 83-101 fl, Pediatrics : 75-87 fl	RBC HISTOGRAM
MCH	<b>20.3</b>	Pico-gm	Male : 27-32 Picogm, Female : 27-32 Picogm, Pediatrics : 24-30 Picogm	(Hb/RBC) X 10
MCHC	<b>32.6</b>	%	Male : 31.5-34.5%, Female : 31.5-34.5%, Pediatrics : 31-37%	(Hb/HCT) X 100
Total RBC Count	<b>4.88</b>	millions/cu.mm	Male : 4.5-5.5 millions/cu.mm, Female : 3.8-4.8 millions/cu.mm, Pediatrics : 4-5.2 millions/cu.mm	COULTER PRINCIPLE
RDW	<b>18.1</b>	%	Male : 11.6-14%, Female : 11.6-14%	RBC HISTOGRAM
HCT	<b>30.4</b>	%	Male : 40-50%, Female : 36-46%, Pediatrics : 34-40%	RBC X MCV/ 10
Total WBC Count	<b>7100</b>	/cu.mm	Male : 4000-10000 cu.mm, Female : 4000-10000 cu.mm, Pediatrics : 5000-15000 cu.mm	COULTER PRINCIPLE
Monocytes	<b>03</b>	%	Male : 2-10%, Female : 2-10%, Pediatrics : 2-10%	COULTER VCS TECHNOLOGY
Granulocytes	<b>65</b>	%	Male : 40-80%, Female : 40-80%, Pediatrics : 15-80%	COULTER VCS TECHNOLOGY
Lymphocytes	<b>30</b>	%	Male : 20-40%, Female : 20-40%, Pediatrics : 60-90%	COULTER VCS TECHNOLOGY
Eosinophils	<b>02</b>	%	Male : 1-6%, Female : 1-6%, Pediatrics : 1-10%	COULTER VCS TECHNOLOGY
Basophils	<b>00</b>	%	Male < 1-2 %, Female < 1-2%	COULTER VCS TECHNOLOGY
Total Platelet Count	<b>2.35</b>	Lacs/cu.mm	Male : 1.50-4.10Lacs/cu.mm, Female : 1.50-4.10Lacs/cu.mm, Pediatrics : 2-4.9Lacs/cu.mm	COULTER PRINCIPLE
Peripheral Smear	RBCs - Microcytic hypochromic with anisopoikilocytosis showing few pencil cells. WBCs - within normal limits. Platelets - Adequate on smear. No Haemoparasite seen. Impression : Microcytic hypochromic anemia. Advice : 1. Serum ferritin and TIBC 2. Reticulocyte count.			

Note: The result relate only to the specimens tested and should be correlated with clinical findings.

- These tests done on Beckman Coulter Unicel DXH 800
- Value mentioned in Bold are beyond Biological reference range
- Value mentioned in Italic & Bold are critical values

End of Report

Tested By  
(VAISHALI)

Reviewed and Approved by

*Obaid*

*Dr. Ashwinkumar*

Dr. Obaid N. ...  
M.D.S. (Pathology)  
Reg. No. 2007/06/2508

Dr. Ashwinkumar Barsag...  
M.D.S. (Pathology)  
Reg. No. 2007/06/2508

HELPLINE NO : 07152-287701 - 06,Ext-342

Email: dattatrayadiagnosticlab@gmail.com

Assistant Professor  
www.avbrhsawangimeghe.com  
DEPT. OF PATHOLOGY

Disclaimer : 1) Please note that laboratory results serve as an aid to diagnosis and should be interpreted in relation to clinical findings. Please refer back to the laboratory if there is any discrepancy between clinical and laboratory diagnosis. 2) (i) Part of this test report can't be produced without written approval of lab (ii) The report pertains to submitted samples only.





**DATTATRAY DIAGNOSTIC CENTER, WARDHA**  
 Acharya Vinoba Bhave Rural Hospital, Sawangi (Meghe), Wardha-442004



**Test Report**

2312151186014 	Patient's Name :	KANGANA SUMIT CHAINANI	SID : 2312151186014
	Address :	DAYAL NAGAR SAWANGI MEGHE	OPD No : 2312151186 UHID : 2300514286
	Contact No :	0	Collected On :15/12/2023 12:27:21 PM
	Age :	33 Gender : F	Received in Lab On :15/12/2023 03:03:37 PM
	Referred By :	OPH Sample Type : URINE	Reported On :15/12/2023 03:03:37 PM

**PATHOLOGY REPORT**

Investigation	Observed Value	Unit	Biological Reference Range	Method
<b>Urine Exam-(Routine)</b>				
Colour				URISTIX
Appearance				URISTIX
Urine Albumin	NIL			URISTIX
Urine Sugar	NIL			URISTIX
Ketone Bodies				MICROSCOPY
Bilirubin				URISTIX
Urobilinogen				URISTIX
p.H				URISTIX
SP.Gravity				URISTIX
<b>Blood</b>				
Other(Urine Chemical Examination)				
Epithelial cell	1-2 CELLS/HPF			
Pus Cells	1-2 CELLS/HPF			
RBC	NIL			MICROSCOPY
Crystals				MICROSCOPY
Bacteria				MICROSCOPY
Other(Urine Microscopic Examination)				

Note: The result relate only to the specimens tested and should be correlated with clinical findings.

- These tests done on Beckman Coulter Unicel DXH 800
- Value mentioned in Bold are beyond Biological reference range
- Value mentioned in Italic & Bold are critical values

----- End of Report -----

Tested By



*Obaid*  
 Dr. Obaid Nayan Tabal Akhtar  
 M.D. (Pathology)  
 Reg. No. 2007/06/2503  
 Acharya Vinoba Bhave Rural Hospital,  
 Sawangi (Meghe), Wardha

Reviewed and Approved by

*Ashwin*  
 Dr. Ashwinkumar Barsagut  
 MBBS: MD(Pathology)  
 Reg. No. 2007/06/2503

HELPLINE NO : 07152-287701 - 06,Ext-342

Email: dattatrayadignosticlab@gmail.com

www.avbrhsawangimeghe.com

Disclaimer : 1)Please note that laboratory results serve as an aid to diagnosis and should be interpreted in relation to clinical findings. Please refer back to the laboratory if there is any discrepancy between clinical and laboratory diagnosis. 2) (i) Part of this test report can't be produced without written approval of lab (ii) The report pertains to submitted samples only.



**DATTATRAY DIAGNOSTIC CENTER, WARDHA**  
 Acharya Vinoba Bhave Rural Hospital, Sawangi (Meghe), Wardha-442004



**Test Report**

2312151186011 	Patient's Name :	KANGANA SUMIT CHAINANI	SID :	2312151186011
	Address :	DAYAL NAGAR SAWANGI MEGHE	OPD No :	2312151186
	Contact No :	0	UHID :	2300514286
	Age :	33 Gender : F	Collected On :	15/12/2023 12:28:04 PM
	Referred By :	OPH Sample Type : EDTA bulb	Received in Lab On :	15/12/2023 02:40:36 PM
			Reported On :	15/12/2023 02:40:36 PM

**PATHOLOGY REPORT**

Investigation	Observed Value	Unit	Biological Reference Range	Method
E.S.R.				
ESR	<b>20</b>	mm/1st hr.	M(1-10)/F(3-15) mm/1st hr.	WESTERGREEN METHOD

Note: The result relate only to the specimens tested and should be correlated with clinical findings.

- Value mentioned in Bold are beyond Biological reference range
- Value mentioned in Italic & Bold are critical values

----- End of Report -----

Tested By

*Dr. Chiril Vinoba Bhave*  
 Reg. No. 2007/06/2508  
 Assistant Professor

Reviewed and Approved by

*Dr. Ashwinkumar Barsagade*  
 M.B.B.S: MD (Pathology)  
 Reg. No. 2007/06/2508  
 Assistant Professor

HELPLINE NO : 07152-287701 - 06,Ext-342

Email: dattatrayadignosticlab@gmail.com

www.avbrhsawangimeghe.com

Disclaimer : 1)Please note that laboratory results serve as an aid to diagnosis and should be interpreted in relation to clinical findings. Please refer back to the laboratory if there is any discrepancy between clinical and laboratory diagnosis. 2) (i) Part of this test report can't be produced without written approval of lab (ii) The report pertains to submitted samples only.



# DATTATRAY DIAGNOSTIC CENTER, WARDHA

Acharya Vinoba Bhave Rural Hospital, Sawangi (Meghe), Wardha-442004



## Test Report

2312151186004 	Patient's Name :	KANGANA SUMIT CHAINANI	SID : 2312151186004
	Address :	DAYAL NAGAR SAWANGI MEGHE	OPD No : 2312151186 UHID : 2300514286
	Contact No :	0	Collected On :15/12/2023 12:27:21 PM
	Age :	33 Gender : F	Received in Lab On :15/12/2023 02:02:53 PM
	Referred By :	OPH Sample Type : SERUM	Reported On :15/12/2023 03:09:13 PM

### BIOCHEMISTRY REPORT

Investigation	Observed Value	Unit	Biological Reference Range	Method
<b>GGT (Gamma Glutamyl Transferase)</b>				
GGT (Gamma.Glutamyl Transferase)	15	U/L	Male - 15-73 U/L , Female - 12-43 U/L	L-gamma-glutamyl-4-nitroanalide/glycylglycine kinetic method

Note: The result relate only to the specimens tested and should be correlated with clinical findings.

- These tests done on fully automated analyzer Vitros 5600
- Value mentioned in Bold are beyond Biological reference range
- Value mentioned in *Italic & Bold* are critical values

----- End of Report -----

Tested By  
(PRASHANT)

*Obaid*

Dr. Obaid Noman Javed / M.D. (Biochemistry)

Reg. No. 2884

Reviewed and

M.B.B.S. M.D.(Biochemistry)

Reg. No. 2004

PROFESSOR

Dept. of Biochemistry

Date: -----

HELPLINE NO : 07152-287701 - 06,Ext-342

Email: dattatrayadiagnosticlab@gmail.com

www.aybrhsawangi.org

Disclaimer : 1) Please note that laboratory results serve as an aid to diagnosis and should be interpreted in relation to clinical findings. Please refer back to the laboratory for any discrepancy between clinical and laboratory diagnosis. 2) (i) Part of this test report can't be produced without written approval of lab (ii) The report pertains to submitted specimen only.





# DATTATRAY DIAGNOSTIC CENTER, WARDHA

Acharya Vinoba Bhave Rural Hospital, Sawangi (Meghe), Wardha-442004



## Test Report

2312151186004 	Patient's Name :	KANGANA SUMIT CHAINANI	SID : 2312151186004
	Address :	DAYAL NAGAR SAWANGI MEGHE	OPD No : 2312151186
	Contact No :	0	UHID : 2300514286
	Age :	33 Gender : F	Collected On : 15/12/2023 12:27:21 PM
	Referred By :	OPH Sample Type : SERUM,EDTA Blood,Plasma	Received in Lab On : 15/12/2023 02:02:53 PM
			Reported On : 15/12/2023 03:09:13 PM

### BIOCHEMISTRY REPORT

Investigation	Observed Value	Unit	Biological Reference Range	Method
<b>Uric Acid</b>				
Uric Acid	5.2	mg/dl	Male - 3.5 - 8.5 mg/dl , Female - 2.5 - 6.5 mg/dl	Uricase / Peroxidase ( Colorimetric)
<b>HbA1c</b>				
HbA1C	5.5	% AIC NGSP	Non Dibetic - <6.0%AIC NGSP , Action Suggested - >7.0% AIC NGSP , ADA Target - 6.0 - 7.0%AIC NGSP	enzymatic
<b>PMBS-Glucose-Plasma Post Meal</b>				
PMBS-Glucose-Plasma Post Meal	158	mg%	70 to 140 mg%	GOD/POD colorimetric
<b>LFT-Bilirubin,SGOT,SGPT,ALK.Phos.,Total prot.A/G</b>				
ALT(SGPT)	18	U/L	Male - < 50 U/L , Female - <35 U/L	Kinetic with PYRIDOXAL 5 PHOSPHATE lactate dehydrogenase/ NADH
AST (SGOT)	10	U/L	Male - 17 - 59 U/L , Female - 14 - 36 U/L, Adult - 15-46 U/L	Kinetic Leucodye with pyridoxal 5 phosphate visible method
Alkaline Phosphatase	68	U/L	38 - 126 U/L	PNPP/AMP method
Total Protein	8.4	g/dL	6.3 - 8.2 g/dL	Biuret ( alkaline cupric sulfate)
Albumin	4.8	g/dL	3.5 - 5.0 g/dL	Bromocresol green dye binding
Globulin ( Calculated Parameter )	3.6	gm/dl	2.3-3.5gm/dl	Calculated
Total Bilirubin	0.7	mg/dL	0.2 - 1.3 mg/dL	Azobilirubin/dyphiline method
BC Bilirubin Conjugated	0.2	mg/dl	BC - 0.0 - 0.3 mg/dl, Neonate BC - 0.0 - 0.6 mg/dl	Dual wavelength Spectrophotometric
BU Bilirubin Unconjugated	0.5	mg/dl	BU - 0.0 - 1.1 mg/dL, Neonate BU - 0.6 - 10.5mg/dl ,	Calculated

Tested By  
( PRASHANTT )

Dr. Obaid Noman Iqbal Akhtar  
M.B.B.S., M.D. (Biochemistry)  
Reg. No. 2004/01/207

Reviewed and Approved by  
Dr. Prashant Kulkarni  
M.B.B.S., M.D. (Biochemistry)  
Reg. No. 2004/01/207  
PROFESSOR  
Dept. of Biochemistry

HELPLINE NO : 07152-287701 - 06,Ext-342

Email: dattatrayadiagnosticlab@gmail.com

www.avbrhsawangimeghe.com

Disclaimer : 1) Please note that laboratory results serve as an aid to diagnosis and should be interpreted in relation to clinical findings. Please refer back to the laboratory if there is any discrepancy between clinical and laboratory diagnosis. 2) (i) Part of this test report can't be produced without written approval of lab (ii) The report pertains to submitted samples only.



# DATTATRAYA DIAGNOSTIC CENTER, WARDHA

Acharya Vinoba Bhave Rural Hospital, Sawangi (Meghe), Wardha-442004



## Test Report

2312151186004 	Patient's Name :	KANGANA SUMIT CHAINANI	SID : 2312151186004
	Address :	DAYAL NAGAR SAWANGI MEGHE	OPD No : 2312151186 UHID : 2300514286
	Contact No :	0	Collected On : 15/12/2023 12:27:21 PM
	Age :	33 Gender : F	Received in Lab On : 15/12/2023 02:02:53 PM
	Referred By :	OPH Sample Type : SERUM, EDTA Blood, Plasma	Reported On : 15/12/2023 03:09:13 PM

### BIOCHEMISTRY REPORT

Investigation	Observed Value	Unit	Biological Reference Range	Method
<b>KFT-Ser,Creatinine,Urea,BUN,NA+,K+</b>				
Urea	<b>11</b>	mg/dl	Male - 19 - 43 mg/dl , Female - 15 - 36 mg/dl	Urease with indicator dye
Creatinine	<b>0.4</b>	mg/dl	Male - 0.66 - 1.25 mg/dl , Female - 0.52 - 1.04 mg/dl	Enzymatic creatinine amidohydrolase,
Sodium ( Na+ )	144	mmol/L	137 - 145 mmol/L	Direct ion selective electrode
Potassium ( k+ )	4.7	mmol/L	3.5 - 5.1 mmol/L	Direct ion selective electrode
<b>Lipid profile - HDL,LDL,Triglycerides,Cholesterol</b>				
Total Cholesterol	121	mg/dl	Desirable - <200mg/dl , Borderline - 200-239 mg/dl , High - > 240mg/dl	Enzymatic CHE/CHOD/POD method.
Triglycerides	131	mg/dl	Normal - <150mg/dl , Borderline - 150-199 mg/dl , High - 200-499 mg/dl	Enzymatic (lipase/GK/GPO/POD) without correction of free glycerol
dHDL	32	mg/dl	Low - < 40.0 mg/dl , High - >60.0 mg/dl	Phosphotungstic acid/ Mgcl2 Enzymatic method
LDL	<b>63</b>	mg/dl	100-159mg/dl	Calculated
VLDL	26	mg/dl	0-40mg/dl	Calculated

Note: The result relate only to the specimens tested and should be correlated with clinical findings.

- These tests done on fully automated analyzer Vitros 5600
- Value mentioned in Bold are beyond Biological reference range
- Value mentioned in Italic & Bold are critical values

----- End of Report -----

Tested By  
( PRASHANTT )



Dr. Obaid Inayatullah  
M.D. (Biochemistry)  
Reg. No. 2004/01/207

Reviewed and Approved by  
Dr. Mahali K. S.  
M.D. (Biochemistry)  
Reg. No. 2004/01/207  
PROFESSOR  
Dept. of Biochemistry  
Date: \_\_\_\_\_  
Time: \_\_\_\_\_

HELPLINE NO : 07152-287701 - 06,Ext-342

Email: dattatrayadignosticlab@gmail.com

www.avbrhsawangimeghe.com

Disclaimer : 1) Please note that laboratory results serve as an aid to diagnosis and should be interpreted in relation to clinical findings. Please refer back to the laboratory if there is any discrepancy between clinical and laboratory diagnosis. 2) (i) Part of this test report can't be produced without written approval of lab (ii) The report pertains to submitted samples only.





# DATTATRAY DIAGNOSTIC CENTER, WARDHA

Acharya Vinoba Bhave Rural Hospital, Sawangi (Meghe), Wardha-442004



## Test Report

2312151186009 	Patient's Name :	KANGANA SUMIT CHAINANI	SID : 2312151186009
	Address :	DAYAL NAGAR SAWANGI MEGHE	OPD No : 2312151186 UHID : 2300514286
	Contact No :	0	Collected On : 15/12/2023 12:27:21 PM
	Age :	33 Gender : F	Received in Lab On : 15/12/2023 02:02:53 PM
	Referred By :	OPH Sample Type : SERUM	Reported On : 15/12/2023 03:09:13 PM

### BIOCHEMISTRY REPORT

Investigation	Observed Value	Unit	Biological Reference Range	Method
T3.				
T3	1.25	ng/ml	0.970 - 1.69 ng/ml	Enhanced Chemiluminescence
T4.				
T4	<b>12.7</b>	µg/dl	5.53 - 11.0 µg/dl	Enhanced Chemiluminescence
TSH				
TSH	1.34	µIU/ML	0.465 - 4.68 µIU/ML	Enhanced Chemiluminescence

Note: The result relate only to the specimens tested and should be correlated with clinical findings.

- These tests done on fully automated analyzer Vitros 5600
- Value mentioned in Bold are beyond Biological reference range
- Value mentioned in Italic & Bold are critical values

----- End of Report -----



*Obaid*  
 Dr. Obaid Noman Inzal Akhtar  
 M.D., Ph.D. (Biochemistry)  
 Reg. No. 2004/01/207

*Prakash*  
 Dr. Meghali Kapu  
 M.B.B.S. (Biochemistry)  
 Reg. No. 2004/01/207  
 PROFESSOR  
 Dept. of Biochemistry  
 Date :- -----  
 Time :- -----

HELPLINE NO : 07152-287701 - 06,Ext-342

Email: dattatrayadignosticlab@gmail.com

www.avbrhsawangimeghe.com

Disclaimer : 1) Please note that laboratory results serve as an aid to diagnosis and should be interpreted in relation to clinical findings. Please refer back to the laboratory if there is any discrepancy between clinical and laboratory diagnosis. 2) (i) Part of this test report can't be produced without written approval of lab (ii) The report pertains to submitted samples only.



MITSUBISHI AVISON, SAMSUNG  
ALOKA

Subunit : Y

18-12-22  
16:18:32

100%

638,638  
2018

100% 100% 100% 100%

BACK



HITACHI AVERA, SAMANOI  
ALOKA

KERSON SUBIS : Y

15-12-'23  
15:19:44

MI = 1.1 TIS = 0.4 100%  
23Hz

23.0 075 C15

2D: ABDOMEN

Probe: B122

AP 2D 3D





HITACHI AVIUM. SAMSDI  
ALCSEA

Standard Color: V

18-12-20  
15:19:52

MI = 0.70 TIS = 0.4 100%  
2942



Standard Color: V

20: ADVANCED

Probe: 0120

AP 000 000

100%

Image From All

MI  
T.I.E.

Image From (All)  
Image Direction (L/R)

AP  
Resolution

Speed  
Edge Sens

Control (M)  
Frame Conv(2)

Focus  
Scan Area

HITACHI AVERA. SAHANGI  
BALI

NUMBER SUBS 1 4 1

18-12-188  
15:19:17

100W  
100/100  
20MHz



18.0cm

Mark and point

Image  
Para B1

Gain  
74.8

Gain Pres  
(0dB)  
Image  
Direction(L/R)

AP  
AP  
Resolution

Spatial  
Compound  
AP  
Edge Sens

Compound  
(0)  
Frame  
Correct

Measurement  
18



HITACHI AVBRI. SAMANGI  
PILKHA

MRASAS SUBIC

18-10-18  
10:10:10

MI 40.70 7124 0.4 100%  
25Hz



Minimum 'rdi' 0.075 d15

DELANDOMEN

Probe: 9123

AP 90 90

45%

Image  
From B1

OK  
T.M.E.

Image Pos  
(Dir)  
Image  
Direction(LR)

AP  
OK  
AP  
Resolution

Small  
Compound  
OK  
AP  
Edge Enh

Control  
OK  
Frame  
Connect

Fast  
Start/Stop

HITACHI AVBRH. SANAKO1  
ALOKA

NORBERTO SUBIC Y

16-12-'23  
16:19:47

MI = 0.79 TIS < 0.4 100%  
25Hz

16:19:47 16:19:47 16:19:47

06 / ABDOMEN

Probe: D123

AP 100 00

100





HITACHI AVDRH. SAMANOI  
ALOKA

:kangana sumit : Y

15-12-'23  
15:20:01

100%

066/066  
25Hz

02:00:00 R21.0 079 C16

26: ABDOMEN

Probe: 9123

AP 9123 9123





Datta Meghe Institute of Higher Education & Research (Deemed to be University)  
**ACHARYA VINOBA BHAVE RURAL HOSPITAL**

Transforming Lives Through Well Being



A Teaching Hospital of Jawaharlal Nehru Medical College, Sawangi (Meghe), WARDHA-442 004  
 Ph. : 07152-287701 - 06, 304000 Ext. 295 Visit us at : www.avbrhsawangimeghe.com Email : msavbrh@gmail.com

**USG ABDOMEN AND PELVIS**

Name KANCHANA Sumti Chaiwanj Age 23 Sex F  
 RAF BY ABC Date: 15/12/23  
 OPD / IPD Reg. No. 23/2/5/186 Indication / Clinical

LIVER : Normal in size 14.8 cm, shape and Echotexture, No focal lesion noted.

Grade I - Fatty

IHBR : not dilated, portal vein, CBD not dilated, Normal in course and caliber.

GB : Partially distended / collapsed, No calculus noted. Wall thickness appears normal.

PANCREASE : Normal in size, shape and Echotexture. Body of head normal visualization

SPLEEN : Normal in size 16.4 cm, shape and Echotexture. Tail obscured due to Bowel gas

RENALS: Splenomegaly

RIGHT Kidney : 9.6 x 4.2 cm

Left Kidney: 10.4 x 4.3 cm

Both kidneys, Normal in size shape and Echotexture, with CMD maintained No focal lesion noted

No hydronephrosis or calculus seen

URINARY BLADDER : APPEARS normal wall thickness is also normal, No focal lesion noted

No obvious mass lesion noted in the pelvis. Early bladder / Residual urine Full bladder

No Ascites seen

Uterus: uterus - not be commented - 7.7 x 2.9 x 4.2 cm

Endometrial Thickness: fatty bladder ET - 6mm

Right ovary } BL Ovary normal  
 Left ovary }

Peritoneal cavity : No free fluid noted

*Dr. Rishabh*  
*Dr. Poojyanti*  
*Dr. Sujana*

**IMPRESSION :- NO OBVIOUS ABNORMALITY NOTED IN PRESENT SCAN**

- Splenomegaly  
 - Grade I fatty liver

Dr. Rishabh Dhabalia  
 Reg. No. 2021/05/1640  
 Sr. Consultant Radiologist  
 DEPT. OF RADIODIAGNOSIS



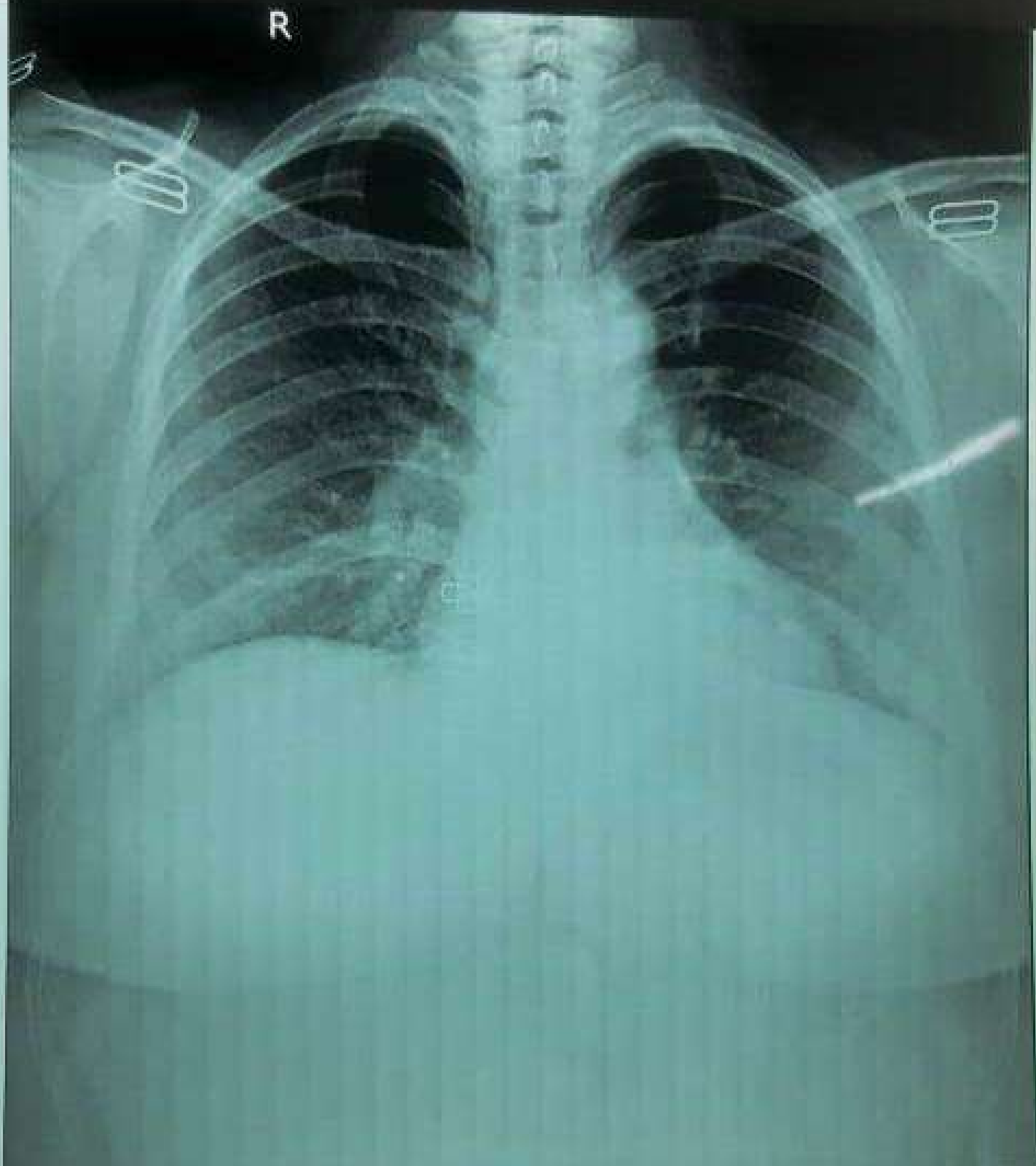

KANGANA CHAINANI 33YR 2312151186 15/12/2023 Chest PA/AP  
ACHARYA VINOBA BHAVE RURAL HOSPITAL, SAWANGI (WARDHA).



## DEPARTMENT OF RADIOLOGICAL DIAGNOSIS

Patient Name	KANGANA CHAINANI 33YR			Age & Sex	&F
Patient UHID		Patient ID	2312151186	Study Date	15-Dec-2023
Patient Type	Modality	DX	Report Date & Time	15-Dec-2023 15:19:20	
Consulting Dr.			Referred By		
Study Name	ChestErect PA				

### Radiogram of Chest

- Lung fields do not show any parenchymal abnormality.
- Hila appear normal. No adenopathy noted.
- Cardiac silhouette appears normal.
- Diaphragmatic outline and bilateral costophrenic angles are clear.
- The visualised soft tissues are normal.
- Bony cage is normal.

**Impression: No obvious pleuroparenchymal abnormality.**

KINDLY CORRELATE CLINICALLY

Dr. K. R. Singhania

Registration No: 49999

Sr. Resident, Dept. Of Radio-diagnosis, A. V. B. R. H., Sawangi, Wardha

Date: 15-Dec-2023 15:19:20

