



ಭಾರತ ಸರ್ಕಾರ

Government of India

ಹರೀಶ್ ಕ್ಲರ್

Harish Kler

ಹುಟ್ಟಿದ ವರ್ಷ / Year of Birth : 1978

ಪುರುಷ / Male



4904 5728 5925

ಆಧಾರ್ - ಶ್ರೀಸಾಮಾನ್ಯನ ಅಧಿಕಾರ

3/7/1978

DR. HARI CHHABLANI
M.B.B.S. (P) (RESP. MEDICINE) & (GDH&N), PGDMLS
FELLOW INTENSIVE CARE
MMC REG. NO. - 91702

DR. HARI CHHABLANI
MATHURANGI HOSPITALS, 8-WING,
42, MUMBAI CENTRAL (EAST)



Dr-Plus Healthcare Centre

NATHANI HEIGHTS, B-Wing, Shop No. 42, Ground Floor, Opp. Mumbai Central Station (East), Mumbai - 400 008.

Full Name of life to be assured:

HARISH KLER

43/M

DATE:10/09/2021

HAEMOGRAM

Normal Range

1.	Red Blood Cell Count	4.9	[M : 4.5 - 5.6/ F : 3.5 - 5.5/cu.mm]
2.	Hb%	15.1	[M: 14-18 / F : 11-16%]
3.	Hematocrit	45	[M : 40-53 / F : 30-47 %]
4.	Indices:		
(a)	MCV(Mean Corpuscular Volume)	90	[79-101 cu.mi.]
(b)	MCH(Mean Corpuscular Hb)	30	[27-32 pg]
(c)	MCHC(Mean Corpuscular Hb Concentration)	34	[32-38%]
5.	Morphology		
	Macrocytes : --	Microcytes: --	Hypochromia: --
	Poikilocytosis: --	Anisocytosis: --	
6.	Target cells: --		
	Spherocytes: --	Elliptocytes: --	
7.	TOTAL W.B.C.Count	6,400	{4000-11000/cu.mm}
	Differential Count		
a)	Neutrophils :	59	[45 - 70%]
b)	Lymphocytes :	31	[20 - 45%]
c)	Eosinophils:	04	[01 - 06%]
d)	Monocytes:	06	[00 - 08%]
e)	Basophils :	00	[00 - 01%]
8.	Platelets : 2.57		1.5-4.5 Lacks/cu.mm
9.	Erythrocyte Sedimentation Rate:12		20 mm at end of 1 hour Method : Westergrens

ROUTINE URINE EXAMINATION (RUA)

1. Physical Examination:

(i)	Colour:	YELLOW	(ii)	Sediment:	CLEAR
(iif)	Transparency:	ABSENT	(iv)	Reaction:	ACIDIC
(v)	Specific gravity	1.015			

2. Chemical Examination:

(i)	Protein :	ABSENT	(ii)	Sugar:	ABSENT
(iii)	Bile salt:	ABSENT	(iv)	Bile pigment:	ABSENT

3. Microscopic Examination:

(i)	Red Blood Cells:	ABSENT	(ii)	Epithelial Cells:	ABSENT
(iii)	Crystals:	ABSENT	(iv)	Pus Cells:	02 TO 03/HPF
(v)	Casts:	ABSENT	(vi)	Deposits:	ABSENT
(vii)	Bacteria's :	ABSENT			

DR. RAKESH PATKAR
M.D., D.N.B. (Pathology)
Reg. No. 2013/05/1660



Dr-Plus Healthcare Centre

NATHANI HEIGHTS, B-Wing, Shop No. 42, Ground Floor, Opp. Mumbai Central Station (East), Mumbai - 400 008.

Full Name:

HARISH KLER

43/M

DATE:10/09/202

	Type of Test	Actual Reading	Normal Range
1	Fasting Blood Sugar	85	70-100 mg%
2	PPBS	132	110 TO 140 mg%
3	Total Cholesterol	192	120-200 mg%
4	VERY LOW DENSINTY LEVEL(VLDL)	22	10-30 mg/dl
5	High Density Lipid (HDL)	55	40-60 mg%
6	Low Density Lipid (LDL)	120	Upto 150
7	S. Triglycerides	130	50-150 mg%
8	CHOL/HDL	3.4	Upto 5
9	HDL/LDL	0.4	
10	S. Creatinine	1.1	0.5-1.2 mg%
11	Blood Urea Nitrogen (BUN)	18	7-21 mg%
12	BUN/CREAT RATIO	16.3	
13	S. Proteins	6.9	6.0-7.9 mg%
14	(a) Albumin	3.6	3.5-5.5 mg%
15	(b) Globulin	3.3	2.0-3.5 mg%
16	A/G RATIO	1.09	
17	S. Bilirubin	0.8	0.3-1.3mg%
18	(a) Direct	0.5	0.0-0.8 mg%
19	(b) Indirect	0.3	0.0-0.5 mg%
20	SGOT (AST)	25.6	05-34 IU
21	SGPT (ALT)	32.8	05-40 IU
22	GGTP (GGT)	39.7	05-50 IU
23	SGOT/SGPT	0.9	
24	HBAIC	5.6	UPTO 6.5
25	S. Alkaline Phosphatase	92	30-115 IU
26	T3	125	80-180ng/dl
27	T4	9.0	4.6-12 ug/dl
28	TSH	3.1	0.4-4.0 mlU/L
29	SERUM URIC ACID	5.6	2.5-7.2mg/dl
30	URINE SUGAR PP	ABSENT	
31	URINE SUGAR FASTING	ABSENT	
32	BLOOD GROUP	"O"POSITIVE"	

DR. RAKESH PATKAR
M.D., D.N.B. (Pathology)
Reg. No. 2013/05/1660

DR PLUS HEALTHCARE CENTRE - MUMBAI CENTRAL
1056 / HARISH KLER / 43 Yrs / M
Heart Rate : 79 bpm / Tested On : 10-Sep-21 09:51:35 / HF 0.05 Hz - LF 100 Hz / Notch 50 Hz / Sn 1.00 Cm/mV / Sw 25 mm/s
/ Refd By: DR. HARI CHHABLANI

EKG

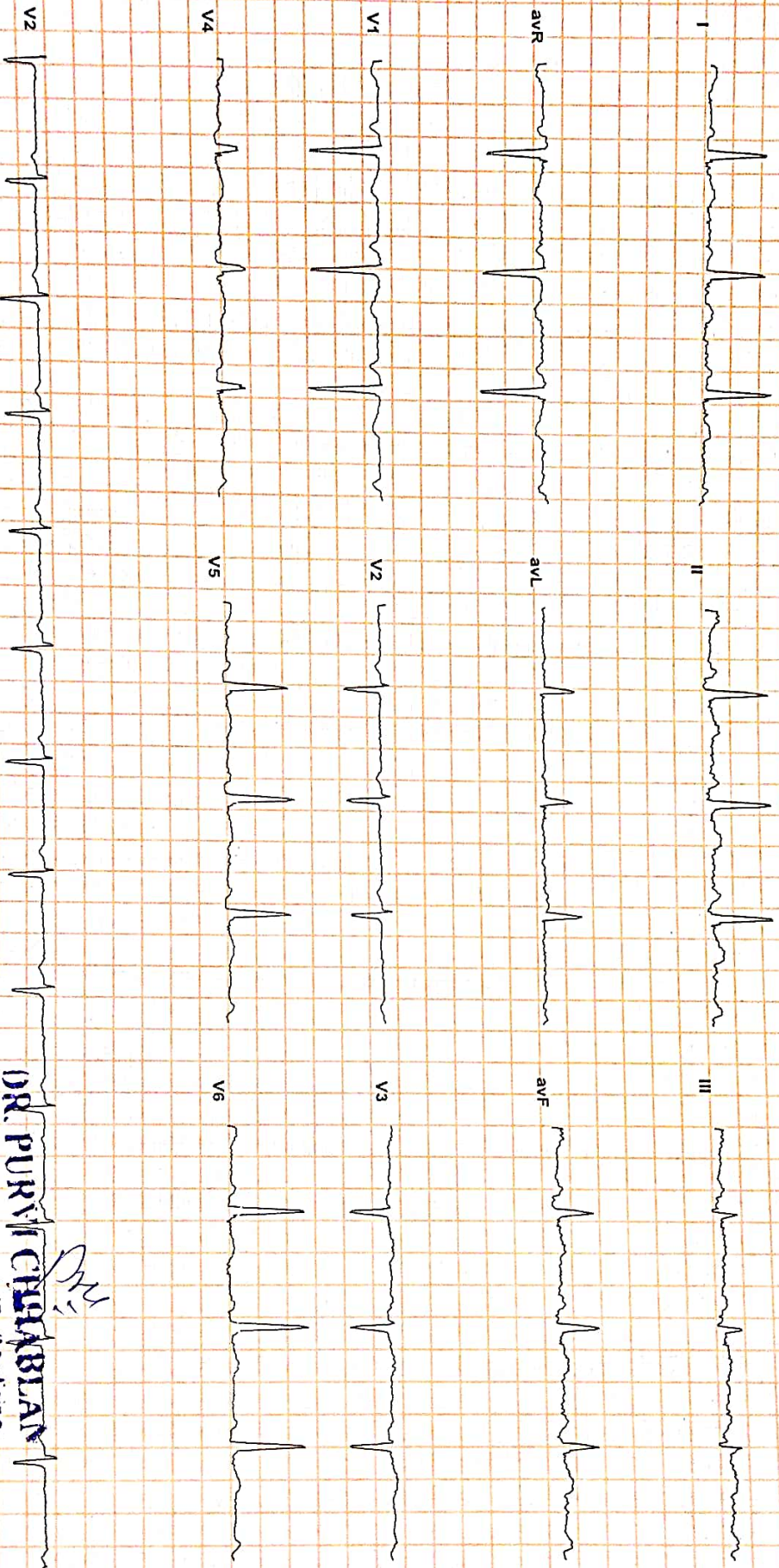

WELL

CH

DR. PURVI CHHABLANI
MBBS DNB (Medicine)
Consultant Physician And Intensivist
Reg. No. 77696
Reported By: DR. PURVI CHHABLANI

Allergens ECG (Pisces)(PIS216200529)



Dr-Plus Healthcare Centre

NATHANI HEIGHTS, B-Wing, Shop No. 42, Ground Floor, Opp. Mumbai Central Station (East), Mumbai - 400 008,

Patient Name	:	HARISH KLER	Sex:	MALE
Doctor's Name	:	DR. H. CHHABLANI	Age:	43 YEARS
Date	:	10/09/2021		

ULTRASONOGRAPHY OF THE ABDOMEN AND THE PELVIS:

The relevant sonographic findings include the following:

HEPATOBIILIARY APPARATUS

The liver is normal in size and echogenicity. No obvious focal parenchymal lesion is seen. Extrahepatic biliary radicals are not dilated.

The portal vein and the common bile duct are normal.

GALL BLADDER

The gall bladder is adequately distended. The wall thickness is normal.

No echogenic contents are noted in its lumen. There is no pericholecystic collection noted.

PANCREAS

The pancreas shows normal echogenicity and size. No focal or diffuse lesions are noted.

No evidence of calcification is noted.

SPLEEN

The spleen appears normal in size and echogenicity. No focal or diffuse lesions are noted.

No evidence of calcification is noted.

KIDNEYS

Right Kidney measure: 10.3 x 4.5 cm, Left kidney measure: 10.0 x 4.4 cm

Both the kidneys appear normal in size, shape and echogenicity. Both the pelvicalyceal system is normal and both corticomedullary differentiations are well maintained. There is no obvious focal or diffuse lesion noted. No evidence of any calculus seen in either kidney.

PROSTATE

The Prostate appears normal and shows a normal echogenicity.

URINARY BLADDER

The urinary bladder shows anechoic contents. Its wall thickness appears normal.

No evidence of calcification is seen.

There is no obvious evidence of abdominal or pelvic lymphadenopathy or ascites noted.

IMPRESSION: No significant abnormality is detected.



Dr. Parag Jhaveri
MBBS (BOM), DMRE(BOM)
Radio-Sonologist

**"DR. PLUS HEALTHCARE CENTRE"
NATHANI HEIGHTS', B-WING,
42, MUMBAI CENTRAL (EAST)**

Name HARISH KLER

Sex Male

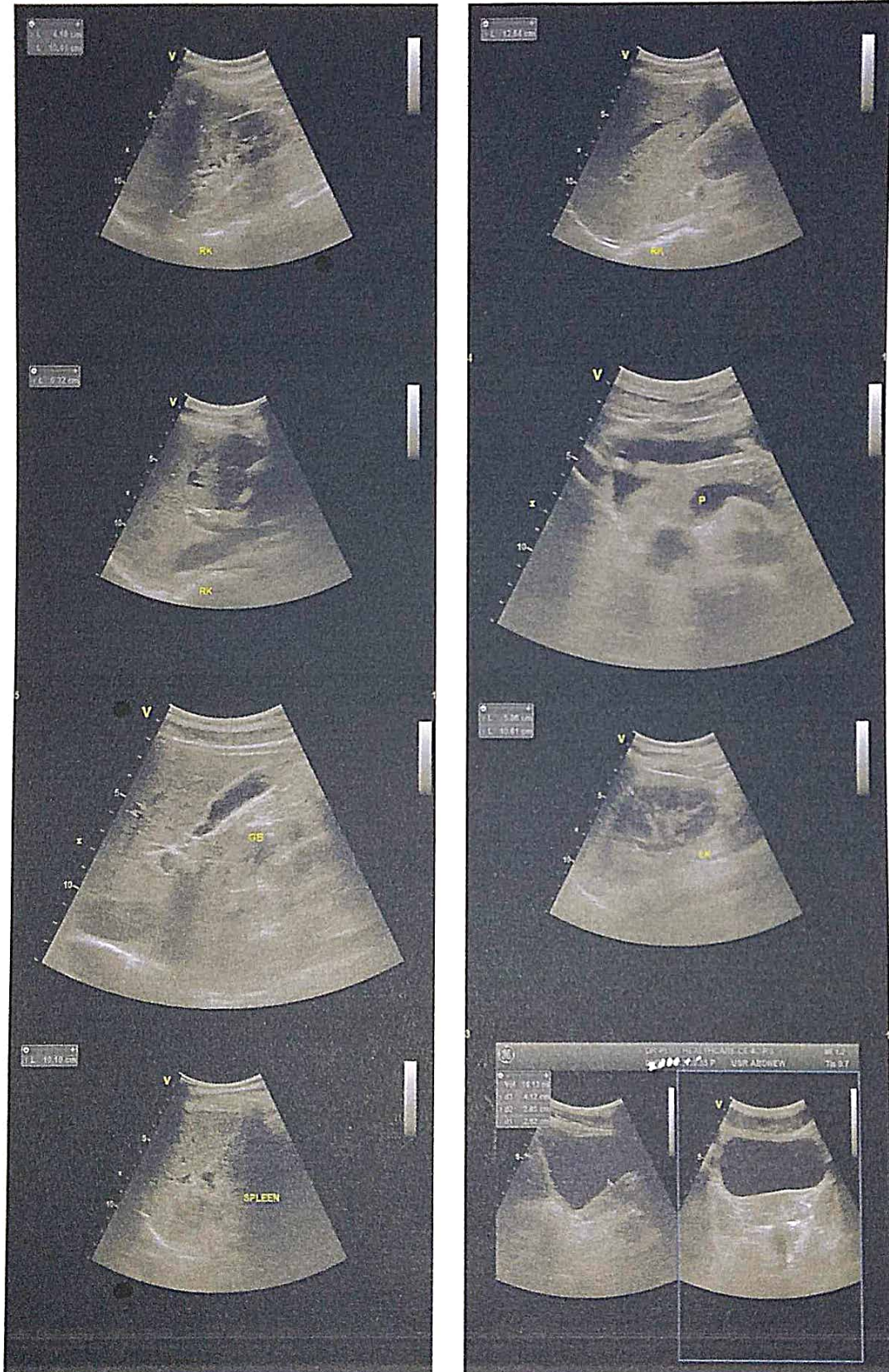
Age 43



HARISH KLER

4/3/21

10/07/2021

R5





Patient's Name : HARISH KLER

Report Date : 10/09/2021

Referred By : SELF

Age : 43 Years

Sex : MALE

X- RAY CHEST

BOTH THE LUNG FIELDS ARE CLEAR .

THE HILAR SHADOWS APPEAR NORMAL.

THE COSTO -PHRENIC ANGLES ARE CLEAR.

THE CARDIAC SHADOWS APPEAR NORMAL.

THE TRACHIA IS CENTRAL IN POSITION.

THE BONY CAGE APPEARS NORMAL.

IMPRESSION : CABG SEEN

DR. A. J. MAZUMDAR
MD. DMRE, MDRD

DR. PLUS HEALTHCARE CENTRE
NATHANI HEIGHTS', B-WING,
42, MUMBAI CENTRAL (EAST)



Dr. Hari Chhablani

Cardiometabolic Physician & Intensivist
M.B.B.S., F.C.C.P. (RESP. MED.), PGDHHM,
PGDMLS, FELLOW INTENSIVE CARE MED.

ATTACHED TO: Wockhardt Hospital • Saifee Hospital • Apollo Spectra Hospital

NATHANI HEIGHTS, B-Wing, Shop No. 42, Ground Floor, Opp. Mumbai Central Station (East),
Mumbai - 400 008. • Cell : 98206 46163 • E : drharichhablani@gmail.com

PHYSICIAN REPORT

10/09/2021

NAME : HARISH KLER

AGE/SEX: 43/M

PRESENTING COMPLAINS: K/C/O TYPE " A" AORTIC DISSECTION WITH AR , UNDERWENT CABG WITH
AVR 2015

PAST HISTORY: K/C/O HTN SINCE 7 YEARS , H/O RIGHT KNEE AND RIGHT ANKLE SURGERY IN 2012
DUE TO SPORTS INJURY .

TREATMENT HISTORY : ACITROM , ECOSPRIN , STARPRESS XL - R ,

FAMILY HISTORY: NOT SIGNIFICANT

ADDICTION: NIL

P: 80/MIN

BP: 124/78

RS: CLEAR

CVS: S1,S2 REGULAR

PA: SOFT

CNS: CLINICALLY NAD

ECG: WNL

CXR: WNL

LABS: ATTACHED

EYE EXAMINATION B/E : NEAR VISION - BL N6 DISTANT VISION - 6/6 COLOUR VISION - NORMAL

ADVISED : 2-D ECHO AND COLOR DOPPLER

PT-INR

DR. HARI CHHABLANI
M.B.B.S., F.C.C.P. (RESP. MEDICINE) PGDHHM, PGDMLS
FELLOW INTENSIVE CARE
MMC REG. NO. - 91702

**मुलींच्या जन्माचे स्वागत करा,
मुलगी चाचबा, देश चाचबा!**

प्रसूतीपूर्व शिशु तपासणी सांगवा

- प्रसूति पूर्व शिशु तपासणी केली जाऊन बघी आहे, त्यावेळी जखम कोणी शिशु तपासून घ्यावयाची आहे की नव्हे याबाबत माहिती घ्यावी.
- शिशु तपासून घ्यावयाची नसल्यास त्या शिशुची तब्येती तपासावी.
- गर्भ धारणा पूर्व प्रसूतीपूर्व शिशु तपासणी (प्राथमिक) १५५४ अंतर्गत नमुना घ्यावा आणि कोणीही व्यक्ती आढळल्यास त्या व्यक्तीस न संपादित ठेवावे.

१५५४ अंतर्गत प्रसूतीपूर्व शिशु तपासणी व नमुना घ्याव्यात असा आदेश २०१३ मध्ये जारी करण्यात आला. - www.mah.gov.in

१५५४ अंतर्गत प्रसूतीपूर्व शिशु तपासणी व नमुना घ्याव्यात असा आदेश २०१३ मध्ये जारी करण्यात आला. - www.mah.gov.in

१५५४ अंतर्गत प्रसूतीपूर्व शिशु तपासणी व नमुना घ्याव्यात असा आदेश २०१३ मध्ये जारी करण्यात आला. - www.mah.gov.in

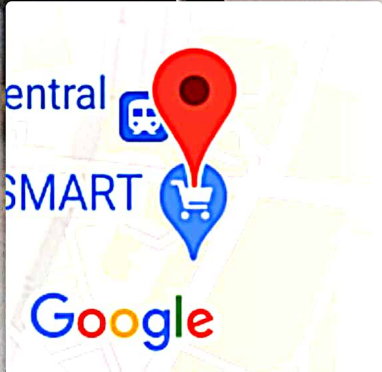
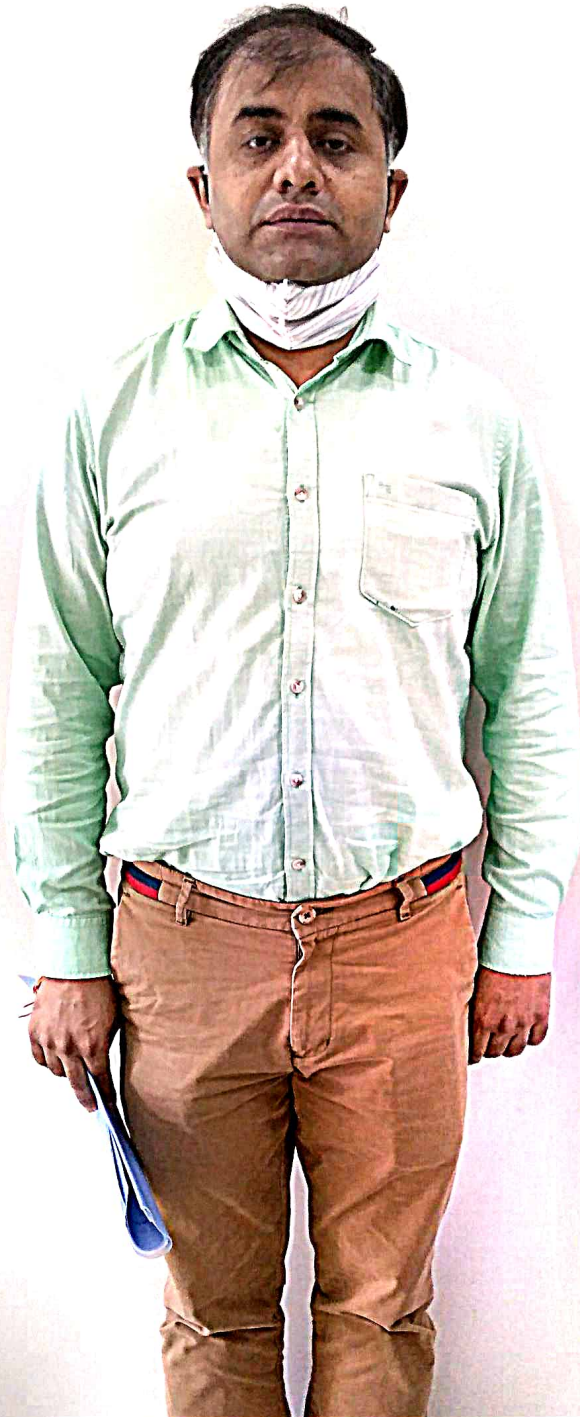

Mumbai, Maharashtra, India
 Shop No. - 3, Akhil Bharti Bhavan, Belasis Road, Tardeo, Mumbai - 400034, Marzban Parsi Colony, Dalal Estate, Mumbai Central, Mumbai, Maharashtra 400008, India
 Lat 18.968764°
 Long 72.81999°
 10/09/21 09:17 AM

