



To,

The Coordinator,  
Mediwheel (Arcofemi Healthcare Limited)  
Helpline number: 011- 41195959

Dear Sir / Madam,

**Sub: Annual Health Checkup for the employees of Bank of Baroda**

This is to inform you that the following spouse of our employee wishes to avail the facility of Cashless Annual Health Checkup provided by you in terms of our agreement.

PARTICULARS OF HEALTH CHECK UP BENEFICIARY	
NAME	CHHOTI MEENA
DATE OF BIRTH	03-07-1990
PROPOSED DATE OF HEALTH CHECKUP FOR EMPLOYEE SPOUSE	26-11-2022
BOOKING REFERENCE NO.	22D104225100031254S
SPOUSE DETAILS	
EMPLOYEE NAME	MR. MEENA VIKAS
EMPLOYEE EC NO.	104225
EMPLOYEE DESIGNATION	JOINT MANAGER
EMPLOYEE PLACE OF WORK	SHRI RAM KI NANGAL
EMPLOYEE BIRTHDATE	04-03-1989

This letter of approval / recommendation is valid if submitted along with copy of the Bank of Baroda employee id card. This approval is valid from **23-11-2022** till **31-03-2023**. The list of medical tests to be conducted is provided in the annexure to this letter. Please note that the said health checkup is a **cashless facility** as per our tie up arrangement. We request you to attend to the health checkup requirement of our employee's spouse and accord your top priority and best resources in this regard. The EC Number and the booking reference number as given in the above table shall be mentioned in the invoice, invariably.

We solicit your co-operation in this regard.

Yours faithfully,

Sd/-

**Chief General Manager**  
**HRM Department**  
**Bank of Baroda**

(Note: This is a computer generated letter. No Signature required. For any clarification, please contact Mediwheel (Arcofemi Healthcare Limited))



25-02-2023 10:21 AM

ID: 452551  
Name: CHHOTI DEVI  
Age:  
Gender:

Vent. Rate  
P-R Interval  
QRS Duration  
QT/QTc Interval  
P/QRS/T Axes  
QTc techniques

57 bpm  
142 ms  
76 ms  
402/414 ms  
71/41/36 deg

Sinus rhythm  
--- Interpretation made without knowing patient's gender/age ---  
Anterior T wave abnormality is nonspecific

Borderline ECG

Unconfirmed Diagnosis.

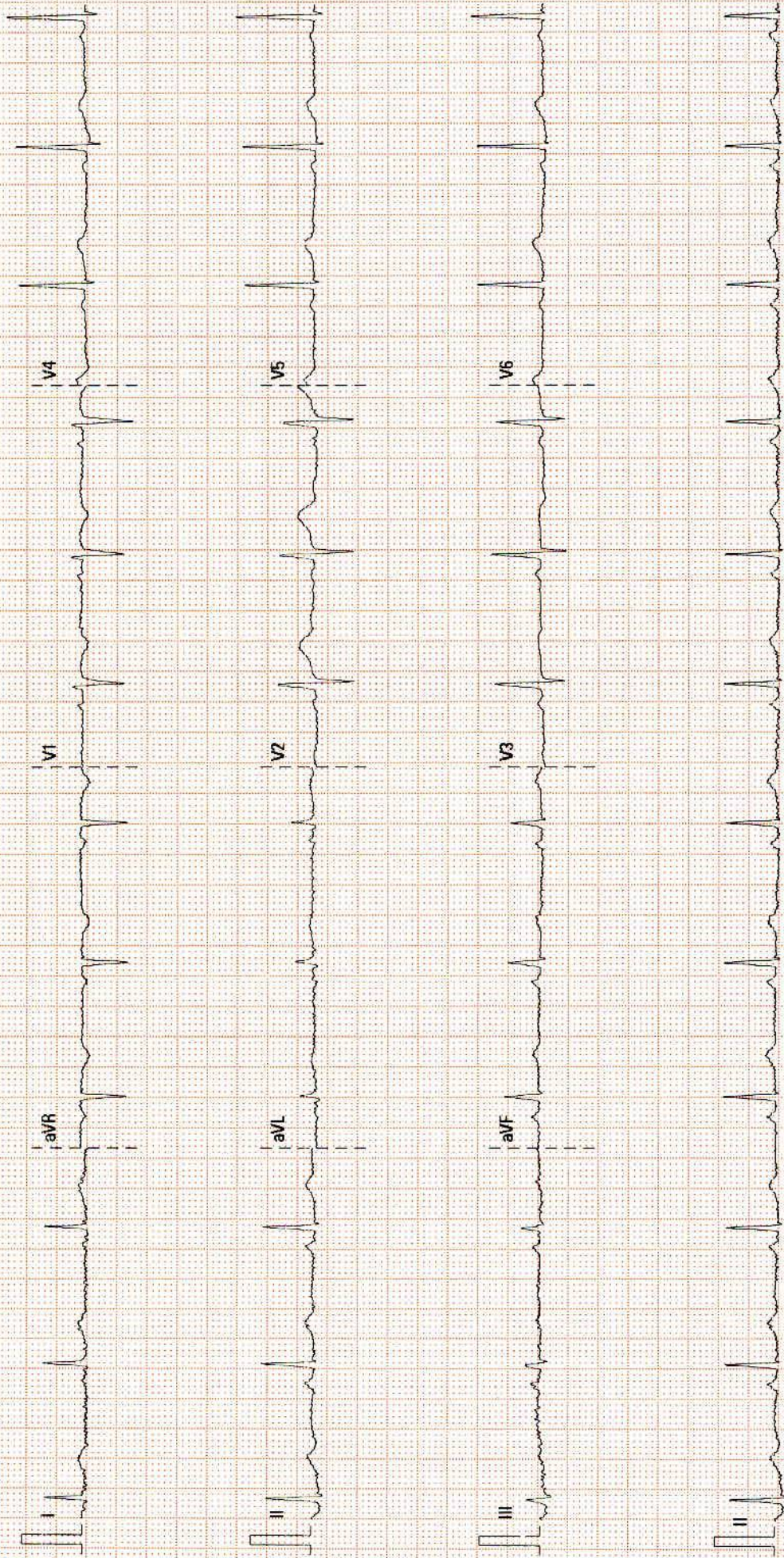



## ADULT TRANS-THORACIC ECHO REPORT

**PATIENT NAME** : Ms Chhoti Meena  
**GENDER/AGE** : Female, 32 Years  
**LOCATION** :-

**PATIENT MRN** : 15010000452551  
**PROCEDURE DATE** : 25/02/2023 11:31 AM  
**REQUESTED BY** : Dr. Sitaram Gupta



### IMPRESSION

- CLINICAL PROFILE:-CARDIAC EVALUATION
- TRIVIAL MR
- TRIVIALTR, NO PAH
- ALL CARDIAC CHAMBERS ARE NORMAL
- IAS/IVS INTACT
- NO RWMA LVEF=60% (VISUALLY ESTIMATED)
- NORMAL LV SYSTOLIC FUNCTION.
- NORMAL DIASTOLIC FUNCTION.
- NO CLOT/VEGETATION/MASS/PERICARDIAL EFFUSION.
- PLEASE CORRELATE CLINICALLY AND WITH OTHER INVESTIGATIONS.

### FINDINGS

#### CHAMBERS

LEFT ATRIUM : AP DIAMETER(MM): 32  
LEFT VENTRICLE : LVIDD(MM) : 47 IVSD(MM) : 11 EDV(ML) :  
LVIDS(MM) : 33 LVPWD(MM) : 11 ESV(ML) :  
E/A RATIO : E/E'(AVERAGE) : LVEF(%) : 60

#### VALVES

MITRAL : TRIVIAL MR  
TRICUSPID : TRIVIAL TR, NO PAH

DR. DEEPAK GARG  
JUNIOR CONSULTANT

25/02/2023 11:31 AM

PREPARED BY : KRIPNA SHUKLA(317680)

PREPARED ON : 25/02/2023 11:33 AM

Page 1 of 2



MRN No: 15010000452551  
PATIENT'S NAME: MS. CHHOTI MEENA  
DR. NAME: DR. SITA RAM GUPTA

Date: 25/02/2023  
Age/Sex: 32 Yrs./F

**ULTRASOUND STUDY OF ABDOMEN & PELVIS**

**Liver:** - Normal in size, shape & echotexture. No evidence of any mass lesion is seen. Bilobar Intrahepatic biliary radicals are not dilated.

**Gall Bladder:** - Is distended. Lumen is clear. Wall thickness is normal.

**CBD:** - Normal in calibre. No calculus is seen in visualized part of CBD.

**Portal Vein:** - Normal in calibre.

**Pancreas:** - Normal in size & echotexture. No focal lesion is seen. MPD is not dilated.

**Spleen:** - Normal in size & echotexture. Small simple cyst measuring ~1.2 cm is seen in mid pole.

**Right Kidney:** - Normal in shape, size & location. Echotexture is normal. Corticomedullary differentiation is maintained. There is no evidence of calculus or hydronephrosis.

**Left Kidney:** - Normal in shape, size & location. Echotexture is normal. Corticomedullary differentiation is maintained. There is no evidence of calculus or hydronephrosis.

**Urinary Bladder:** - is distended. No calculus or mass lesion is seen. Wall thickness is normal.

**Uterus:-** Normal in size, shape & position. Endometrial thickness is 7 mm.

**Both ovaries:-** Bilateral ovaries are normal in size & shape.

Small simple cyst measuring ~ 3 x 2 cm is seen in right para-ovarian region.

**Others:** - No free fluid is seen in abdomen.

**Impression:** USG findings are suggestive of: -

- Small simple cyst in spleen.
- Small simple cyst in right para-ovarian region.

Correlate clinically & with other related investigations.

Dr. Swati Jain  
Consultant Radiologist

  
Dr. Vijay Kumar Sharma  
Consultant Radiologist

Dr. Sunny Maharwal  
Consultant Radiologist

*This is a preventive health checkup sonography report with no available clinical details and previous records.*

**Narayana Multispeciality Hospital**

(A unit of Narayana Hrudayalaya Limited) CIN: L35110KA2000PLC027497

Registered Office: 25B/A, Bommasandra Industrial Area, Anekal Taluk, Bangalore 560099

Hospital Address: Sector-28, Kumbha Marg, Pratap Nagar, Jaipur 302033

Tel: +91 141 7122 233 | Email: info.jpr@narayanahealth.org | www.narayanahealth.org

GST No. 08AABCN1685J1Z8



Appointment

**1800-309-0309 (Toll Free)**

Emergency

**99837-3222**



<b>Patient Name</b>	Chhoti Meena	<b>Requested By</b>	Dr. ^Sitaram ^Gupta
<b>MRN</b>	15010000452551	<b>Procedure DateTime</b>	2023-02-25 10:12:31
<b>Age/Sex</b>	32Y 7M / Female	<b>Hospital</b>	NH JAIPUR

**X-RAY CHEST P.A. VIEW**

Both lung fields are clear. No parenchymal lesion noted.

Both CP angles are clear.

Cardiac shadow is within normal limits.

Bony thorax & soft tissue appears normal.

Domes of diaphragm are normally placed.

*Correlate clinically & with other related investigations.*



**Dr. Sunny Maharwal**  
Consultant (Radiology)

This is a digitally signed valid document. Reported Date/Time: 2023-02-25 14:22:15



**DEPARTMENT OF LABORATORY MEDICINE**

Patient Name : Ms Chhoti Meena MRN : 15010000452551 Gender/Age : FEMALE , 32y (03/07/1990)

Collected On : 25/02/2023 09:33 AM Received On : 25/02/2023 09:34 AM Reported On : 25/02/2023 01:14 PM

Barcode : 482302250017 Specimen : Urine Consultant : Dr. Sitaram Gupta(NON INVASIVE DIAGNOSTIC SERVICES)

Sample adequacy : Satisfactory Visit No : OP-001 Patient Mobile No : 9001745332

**CLINICAL PATHOLOGY**

Test	Result	Unit	Biological Reference Interval
<b>URINE ROUTINE &amp; MICROSCOPY</b>			
<b>PHYSICAL EXAMINATION</b>			
Volume	30 H	ml	0.0-0.0
Colour	Pale Yellow	-	-
Appearance	Clear	-	0-36500
<b>CHEMICAL EXAMINATION</b>			
pH(Reaction)	6.0	-	4.5-9.0
Sp. Gravity	1.015	-	1.002-1.03
Protein	Negative	-	0-0
Urine Glucose	Negative	-	0-0
<b>MICROSCOPIC EXAMINATION</b>			
Pus Cells	0-2	/hpf	-
RBC	Nil	/hpf	-
Epithelial Cells	0-2	/hpf	-
Crystals	Nil	-	-
Casts	Nil	-	-

--End of Report--



Patient Name : Ms Chhoti Meena MRN : 15010000452551 Gender/Age : FEMALE , 32y (03/07/1990)



Dr. Manisha Agarwal  
MBBS, DNB Pathology and DCP  
Consultant

**Note**

- Abnormal results are highlighted.
- Results relate to the sample only.
- Kindly correlate clinically.



**DEPARTMENT OF LABORATORY MEDICINE**

Patient Name : Ms Chhoti Meena MRN : 15010000452551 Gender/Age : FEMALE , 32y (03/07/1990)

Collected On : 25/02/2023 09:33 AM Received On : 25/02/2023 09:34 AM Reported On : 25/02/2023 01:14 PM

Barcode : 482302250017 Specimen : Urine Consultant : Dr. Sitaram Gupta(NON INVASIVE DIAGNOSTIC SERVICES)

Sample adequacy : Satisfactory Visit No : OP-001 Patient Mobile No : 9001745332

**CLINICAL PATHOLOGY**

Test	Result	Unit
Urine For Sugar (Fasting)	NEGATIVE	-

--End of Report--

*Manisha*

Dr. Manisha Agarwal  
MBBS, DNB Pathology and DCP  
Consultant

**Note**

- Abnormal results are highlighted.
- Results relate to the sample only.
- Kindly correlate clinically.





**DEPARTMENT OF LABORATORY MEDICINE**

Patient Name : Ms Chhoti Meena MRN : 15010000452551 Gender/Age : FEMALE , 32y (03/07/1990)

Collected On : 25/02/2023 09:33 AM Received On : 25/02/2023 09:34 AM Reported On : 25/02/2023 10:44 AM

Barcode : 402302250077 Specimen : Serum Consultant : Dr. Sitaram Gupta(NON INVASIVE DIAGNOSTIC SERVICES)

Sample adequacy : Satisfactory Visit No : OP-001 Patient Mobile No : 9001745332

**BIOCHEMISTRY**

Test	Result	Unit	Biological Reference Interval
<b>SERUM CREATININE</b>			
Serum Creatinine	<b>0.41 L</b>	mg/dL	0.52-1.04
eGFR	179.8	mL/min/1.73m <sup>2</sup>	Both: <60 indicative of renal impairment Both: Note:eGFR is inaccurate for Hemodynamically unstable patients eGFR is not applicable for less than 18
<b>Blood Urea Nitrogen (BUN)</b> (Colorimetric (Urease UV))	7.55	mg/dL	7.0-17.0
<b>Serum Uric Acid</b> (Colorimetric - Uricase,Peroxidase)	3.18	mg/dL	2.5-6.2
<b>LIPID PROFILE (CHOL,TRIG,HDL,LDL,VLDL)</b>			
Cholesterol Total (Enzymatic Method (cholesterol Oxidase, Esterase, Peroxidase))	<b>200.2 H</b>	mg/dL	Both: Desirable: < 200 Both: Borderline High: 200-239 Both: High: > 240
Triglycerides (Enzymatic Method (lipase, Kinase, Oxidase And Peroxidase))	99.8	mg/dL	Both: Normal: < 150 Both: Borderline High: 150-199 Both: High : 200-499 Both: Very High: => 500
HDL Cholesterol (HDLC) (Direct Measure, PTA /MgCl <sub>2</sub> )	57.1	mg/dL	Low: < 40 High: => 60
Non-HDL Cholesterol	143.1	-	-
LDL Cholesterol (Friedewald Formula)	<b>123.2 H</b>	mg/dL	Both: Desirable: < 100 Both: Optimal: 100-129 Both: Borderline High: 130-159 Both: High: 160-189 Both: Very High: > 190
VLDL Cholesterol (Friedewald Formula)	19.96	mg/dL	10.0-50.0
Cholesterol /HDL Ratio	3.6	-	0.0-5.0



Patient Name : Ms Chhoti Meena MRN : 15010000452551 Gender/Age : FEMALE , 32y (03/07/1990)			
<b>Total Protein</b> (Biuret (alkaline Cupric Sulfate))	7.59	gm/dL	6.3-8.2
<b>SGOT (AST)</b> (Enzymatic Colorimetric)	37 H	U/L	14.0-36.0
<b>SGPT (ALT)</b> (UV With PSP -IFCC)	34	U/L	<35.0
<b>Alkaline Phosphatase (ALP)</b>	86	U/L	38.0-126.0
<b>Gamma Glutamyl Transferase (GGT)</b> (L-gamma-glutamyl-4-nitroanilide/glycylglycine Kinetic Method)	17	U/L	12.0-43.0
<b>THYROID PROFILE (T3, T4, TSH)</b>			
Tri Iodo Thyronine (T3) (Enhanced Chemiluminescence)	1.58	ng/ml	0.97-1.69
Thyroxine (T4) (Enhanced Chemiluminescence)	8.11	ug/dl	4.3-12.5
TSH (Thyroid Stimulating Hormone) (Enhanced Chemiluminescence)	3.91	uIU/ml	0.35-5.5

--End of Report--

*Anil*

Dr. Anil Sharma  
 MBBS, MD ( Microbiology )  
 Senior Consultant

**Note**

- Abnormal results are highlighted.
- Results relate to the sample only.
- Kindly correlate clinically.





DEPARTMENT OF LABORATORY MEDICINE

Patient Name : Ms Chhoti Meena MRN : 15010000452551 Gender/Age : FEMALE , 32y (03/07/1990)

Collected On : 25/02/2023 09:33 AM Received On : 25/02/2023 09:34 AM Reported On : 25/02/2023 10:39 AM

Barcode : 402302250077 Specimen : Serum Consultant : Dr. Sitaram Gupta(NON INVASIVE DIAGNOSTIC SERVICES)

Sample adequacy : Satisfactory Visit No : OP-001 Patient Mobile No : 9001745332

BIOCHEMISTRY

Test	Result	Unit	Biological Reference Interval
<b>Bilirubin Total</b> (Dyphylline, Diazonium Salt)	0.35	mg/dL	0.2-1.3
<b>Albumin To Globulin (A/G)Ratio</b>	1.63	-	1.0-2.1

--End of Report--

*Anil*

Dr. Anil Sharma  
MBBS , MD ( Microbiology )  
Senior Consultant

Note

- Abnormal results are highlighted.
- Results relate to the sample only.
- Kindly correlate clinically.





**DEPARTMENT OF LABORATORY MEDICINE**

Patient Name : Ms Chhoti Meena MRN : 15010000452551 Gender/Age : FEMALE , 32y (03/07/1990)

Collected On : 25/02/2023 09:33 AM Received On : 25/02/2023 09:34 AM Reported On : 25/02/2023 10:39 AM

Barcode : 402302250076 Specimen : Plasma Consultant : Dr. Sitaram Gupta(NON INVASIVE DIAGNOSTIC SERVICES)

Sample adequacy : Satisfactory Visit No : OP-001 Patient Mobile No : 9001745332

**BIOCHEMISTRY**

Test	Result	Unit	Biological Reference Interval
<b>Fasting Blood Sugar (FBS)</b> (Colorimetric (Glucose Oxidase Hydrogen Peroxidase))	92	mg/dL	65.0-110.0

--End of Report--

*Anil*

Dr. Anil Sharma  
MBBS , MD ( Microbiology )  
Senior Consultant

**Note**

- Abnormal results are highlighted.
- Results relate to the sample only.
- Kindly correlate clinically.





**DEPARTMENT OF LABORATORY MEDICINE**

Final Report

Patient Name : Ms Chhoti Meena MRN : 15010000452551 Gender/Age : FEMALE , 32y (03/07/1990)

Collected On : 25/02/2023 12:15 PM Received On : 25/02/2023 12:16 PM Reported On : 25/02/2023 01:19 PM

Barcode : 402302250233 Specimen : Plasma Consultant : Dr. Sitaram Gupta(NON INVASIVE DIAGNOSTIC SERVICES)

Sample adequacy : Satisfactory Visit No : OP-001 Patient Mobile No : 9001745332

**BIOCHEMISTRY**

Test	Result	Unit	Biological Reference Interval
Post Prandial Blood Sugar (PPBS) (GOD/POD)	94	mg/dL	70.0-139.0

--End of Report--

*Anil*

Dr. Anil Sharma  
MBBS , MD ( Microbiology )  
Senior Consultant

**Note**

- Abnormal results are highlighted.
- Results relate to the sample only.
- Kindly correlate clinically.





**DEPARTMENT OF LABORATORY MEDICINE**

**Final Report**

Patient Name : Ms Chhoti Meena MRN : 15010000452551 Gender/Age : FEMALE , 32y (03/07/1990)

Collected On : 25/02/2023 09:33 AM Received On : 25/02/2023 09:34 AM Reported On : 25/02/2023 10:17 AM

Barcode : 412302250046 Specimen : Whole Blood Consultant : Dr. Sitaram Gupta(NON INVASIVE DIAGNOSTIC SERVICES)

Sample adequacy : Satisfactory Visit No : OP-001 Patient Mobile No : 9001745332

**HAEMATOLOGY**

Test	Result	Unit	Biological Reference Interval
<b>COMPLETE BLOOD COUNT (CBC)</b>			
Haemoglobin (Hb%) (Photometric Measurement)	<b>10.4 L</b>	g/dL	12.0-16.0
Red Blood Cell Count (Electrical Impedance)	3.95	millions/ $\mu$ L	3.8-5.8
PCV (Packed Cell Volume) / Hematocrit (Calculated)	<b>29.8 L</b>	%	36.0-48.0
MCV (Mean Corpuscular Volume) (Derived)	<b>75 L</b>	fL	78.0-100.0
MCH (Mean Corpuscular Haemoglobin) (Calculated)	<b>26.4 L</b>	pg	32.0-35.0
MCHC (Mean Corpuscular Haemoglobin Concentration) (Calculated)	<b>34.9 H</b>	g/L	25.0-32.0
Red Cell Distribution Width (RDW)	17.3	%	12.0-18.0
Platelet Count (Electrical Impedance Plus Microscopy)	234	Thousand / $\mu$ L	150.0-400.0
Total Leucocyte Count(WBC) (Electrical Impedance / Flow Cytometric)	6.4	Thous/cumm	4.0-10.0
<b>DIFFERENTIAL COUNT (DC)</b>			
Neutrophils	74.6	%	40.0-75.0
Lymphocytes	20.8	%	15.0-45.0
Monocytes	<b>1.0 L</b>	%	4.0-13.0
Eosinophils	2.9	%	0.5-7.0
Basophils	0.7	%	0.0-2.0





Patient Name : Ms Chhoti Meena MRN : 15010000452551 Gender/Age : FEMALE , 32y (03/07/1990)			
Absolute Neutrophil Count	4.78	Thousand / $\mu$ L	1.5-7.0
Absolute Lymphocyte Count	1.34	Thousand / $\mu$ L	1.0-4.0
Absolute Monocyte Count	<b>0.07 L</b>	Thousand / $\mu$ L	0.2-0.8
Absolute Eosinophil Count	0.19	Thousand / $\mu$ L	0.0-0.2
Absolute Basophil Count	0.05	Thousand / $\mu$ L	0.0-0.2

As per the recommendation of International Council for Standardization in Hematology, the differential counts are additionally being reported as absolute numbers.

--End of Report--

*Manish*

Dr. Manisha Agarwal  
MBBS, DNB Pathology and DCP  
Consultant

**Note**

- Abnormal results are highlighted.
- Results relate to the sample only.
- Kindly correlate clinically.





**DEPARTMENT OF LABORATORY MEDICINE**

Final Report

Patient Name : Ms Chhoti Meena MRN : 15010000452551 Gender/Age : FEMALE , 32y (03/07/1990)

Collected On : 25/02/2023 09:33 AM Received On : 25/02/2023 09:34 AM Reported On : 25/02/2023 10:39 AM

Barcode : 402302250078 Specimen : Whole Blood Consultant : Dr. Sitaram Gupta(NON INVASIVE DIAGNOSTIC SERVICES)

Sample adequacy : Satisfactory Visit No : OP-001 Patient Mobile No : 9001745332

**BIOCHEMISTRY**

Test	Result	Unit	Biological Reference Interval
<b>HBA1C</b>			
HbA1c	5.1	%	<= 5.7%-NORMAL 5.7-6.4% - PREDIABETES >=6.5% - DIABETES
Estimated Average Glucose	99.67	mg/dL	<140.0

**Interpretation:**

- HbA1C above 6.5% can be used to diagnose diabetes provided the patient has symptoms. If the patient does not have symptoms with HbA1C>6.5%, repeat measurement on further sample. If the repeat test result is <6.5%, consider as diabetes high risk and repeat measurement after 6 months.
- HbA1C measurement is not appropriate in diagnosing diabetes in children, suspicion of type 1 diabetes, symptoms of diabetes for less than 2 months, pregnancy, hemoglobinopathies, medications that may result sudden increase in glucose, anemia, renal failure, HIV infection, malignancies, severe chronic hepatic, and renal disease.
- Any sample with >15% should be suspected of having a haemoglobin variant.

--End of Report--



Dr. Anil Sharma  
MBBS , MD ( Microbiology )  
Senior Consultant

**Note**

- Abnormal results are highlighted.
- Results relate to the sample only.
- Kindly correlate clinically.





**DEPARTMENT OF LABORATORY MEDICINE**

Final Report

Patient Name : Ms Chhoti Meena MRN : 15010000452551 Gender/Age : FEMALE , 32y (03/07/1990)

Collected On : 25/02/2023 09:33 AM Received On : 25/02/2023 09:34 AM Reported On : 25/02/2023 11:57 AM

Barcode : 412302250047 Specimen : Whole Blood - ESR Consultant : Dr. Sitaram Gupta(NON INVASIVE DIAGNOSTIC SERVICES)

Sample adequacy : Satisfactory Visit No : OP-001 Patient Mobile No : 9001745332

**HAEMATOLOGY**

Test	Result	Unit	Biological Reference Interval
<b>Erythrocyte Sedimentation Rate (ESR)</b> (Westergren Method)	<b>27 H</b>	mm/hr	0.0-12.0

--End of Report--

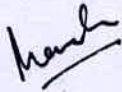

Dr. Manisha Agarwal  
MBBS, DNB Pathology and DCP  
Consultant

**Note**

- Abnormal results are highlighted.
- Results relate to the sample only.
- Kindly correlate clinically.



MC- 2930

